PROPERTY OF THE

Public Library of the City of Beverly.

PUBLIC LIBRARY OF THE CITY OF BEVERLY.

1855.

Shoe Machinery

FOR EVERY DEPARTMENT

CUTTING TO PACKING

USMC

Goodyear Welt and Turn Systems
Consolidated Hand Method Lasting Machines
Model C Ideal Clicking Machines
Rapid Standard Screw Machines
Davey Horn Pegging Machines

Heel Protected Driving, Heel Compressing, Loading and Attaching Machines, Heel Trimming, Breasting, Scouring and Finishing Machines, Loose Nailing and Slugging Machines. Cementing, Buffing and Skiving Machines, Gem Insole Machines, Eyeleting Machines, Eyelets, Shanks, Brushes, Waxes, Sandpapers, Finishing Roll Covers, Cutters, Knives, Hammers, Awls, Needles, Nails, Tacks, Blocks and other needs.

UNITED SHOE MACHINERY Corp.

FACTORIES AT BEVERLY, MASS.

General Offices 205 Lincoln Street, Boston, Mass.

Pitman & Brown Co.

Everything in the Building Line From the Cement and Timber to the Paint

Lumber - Builders' Finish - Lime - Cement
Masons' Supplies - Doors - Blinds
Windows - Roofing - Asphalt Shingles
Asbestos Shingles - Asbestos Roll Roofing
Roof Paints - Lowe Bros. High Standard
Paints - Glazing - Putty - Automobile
Windshield Glazing - Factory Supplies

Yours for

SERVICE

QUALITY

PRICE

OFFICE, 11 Washington Street

YARD, 40 Bridge Street

Tel. 1310 Connecting all Departments

BEVERLY SALEM

If It Is Made In Furs We Have It

Dry Air Cold Storage for Furs

ALASKA FUR COMPANY

F. S. PANETTA

BEVERLY, 262 CABOT ST.
Telephone 250

SALEM, 269 ESSEX ST.
Up one flight — Tel. 2570

LARCOM & SMITH

BEVERLY'S LEADING
FLORISTS

244B Cabot Street, Beverly, Mass.

TELEPHONE

We HAVE everything in our line and quality is our motto.

ROSES

We have them in all varieties and carry the finest stock in this city.

CUT FLOWERS TO PLEASE ALL
FUNERAL DESIGNS A SPECIALTY

We are Prepared to Decorate for All Occasions
Bedding Plants, Potted Plants, Ferns, Etc.

WE DELIVER AT SHORT NOTICE

GREENHOUSE, JACKSON ST., BEVERLY, MASS.

BENJAMIN LARCOM
59 Essex Street
Telephone

WALTER H. SMITH
57 1-2 Essex Street
Telephone

Harper & Staples

174 RANTOUL STREET

Depot Square Newspaper, Cigar and Confectionery Store

The Quality Store **Quality Goods**

Cigars

We carry the finest brands of Cigars, Tobacco, Cigarettes, and in fact Smoker's Supplies, to be found in this city. Come in and let us show you what we are offering. We want to add you to our list of regular patrons.

Newspapers and Magazines

We are the headquarters for Newspapers and Magazines of all kinds. Drop in and get your morning paper while on the way down to the train.

Confectionery

Everything to satisfy the taste and only quality goods are offered at our counters. Boxed Goods. Let us mail them for you.

Sodas, Etc.

At our fountain we can serve you with delicious drinks. Ice Cream served at the fountain.

O'HARA SAYS:---

"We can make your automobile look like a new one as it leaves our paint shop and at a cost that makes the investment a cheap one when you measure the quality of our workmanship. We have a first class crew and the best shop in Essex County that prides itself on two things, quality of work and prompt service."

Tops Made and Repaired

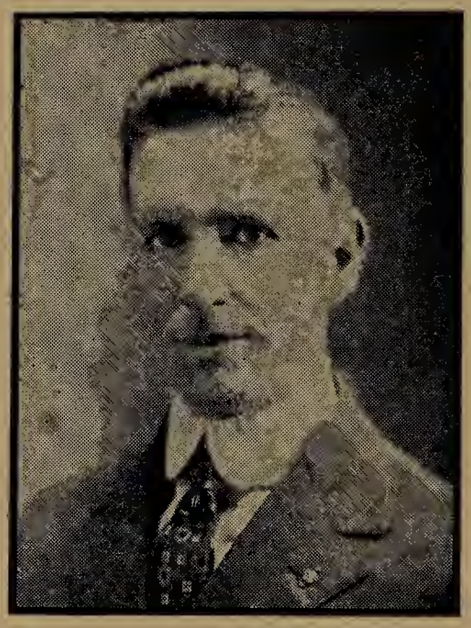

P. F. O'HARA

Slips and Dust Covers Made

We invite you to come in and inspect our workshop

P. F. O'HARA & CO.

FIRST CLASS

Auto and Carriage Painting

ASK FOR ESTIMATES

TELEPHONE 1377-W

326 RANTOUL STREET **IVAN E. WESTON, Supt.**

ARCHIE R. KEACH, Sales Mngr. MOSES KNOWLTON, Service Mgnr.

K AND K

GARAGE COMPANY

8 Railroad Ave.
BEVERLY, - - MASS.

BEVERLY'S ONLY FIRE-PROOF GARAGE

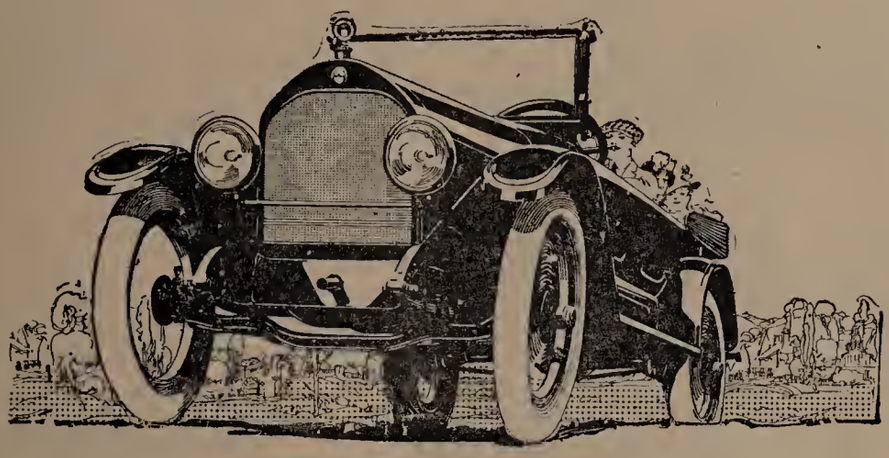

We are Agents for the

Kelly-Springfield Trucks

Repairing of all Kinds

Given prompt attention and our corps of expert Mechanics guarantee satisfaction

Washing, Storage and Renting

Supplies of all kinds

We carry in stock and sell only QUALITY goods. Right prices in every department

Telephones, 723-W 8654-R

J. P. McVEY, President R. C. BERRY, Treasurer

McVEY & BERRY, Inc.

330 RANTOUL ST. and 115 PARK ST.

Telephone 1089-W

Liberty and Maxwell Cars, Selden and Vim Trucks

Our Repairing Department is in charge of Expert Workmen.

Supplies and Accessories of All Kinds.

THE MODERN GARAGE OF BEVERLY

RIAL SIDE GARAGE

GEORGE W. BRYANT

Telephone 4864

Automobile Repairing in all its Branches

General Machine Work. Carbon Removing by Oxygen Process

Satisfaction Guaranteed and Personal Supervision of All Work Given.

GIVE US A TRIAL Some good Bargains

64 BRIDGE STREET

HUSSEY'S GARAGE

146 HALE ST., BEVERLY COVE

Conveniently situated for both resident owners and transient tourists with complete machine shop equipment for the execution of all work pertaining to the repairing and overhauling of motor cars.

GOODYEAR and UNITED STATES TIRES in the most wanted sizes in stock, also Expert REPAIRING and VULCANIZING

DIX'S GARAGE

ALBERT W. DIX, Prop.

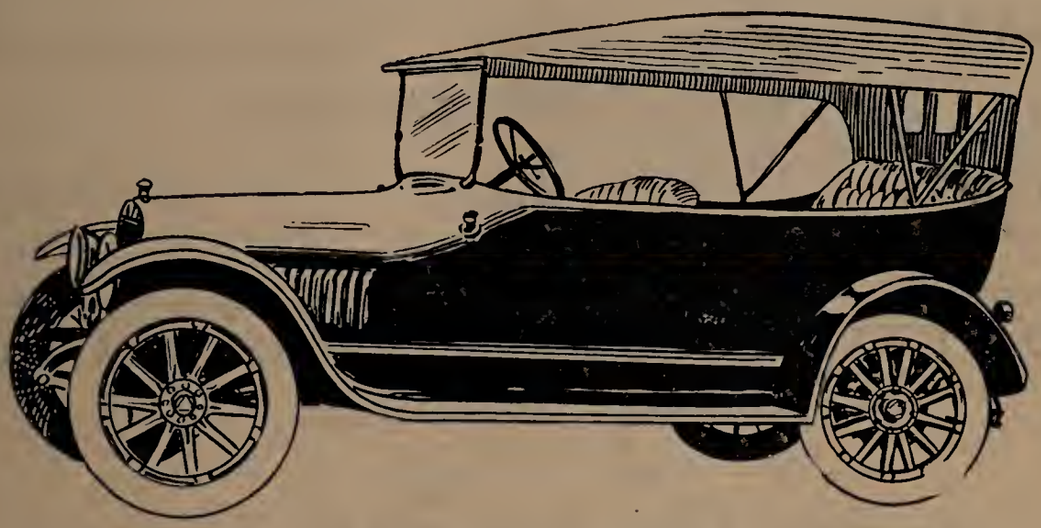

Automobile and Bicycle Supplies, Repairing, Vulcanizing and Battery Recharging

Cars Rented With Reliable Chauffeurs

Telephone Connection

586-588 Hale Street, Pride's Crossing, Mass.

Tel. 266-W, or 266 R

CENTRAL SQUARE GARAGE

TROWT & MURRAY, Props.

711-717 Hale St., Beverly Farms, Mass.

Announce the opening of their Garage under new management. Fully equipped Fireproof Repair and Machine Shop capable of handling repair jobs of any size or description.

A full line of Tires, Greases, Oils and Accessories carried in stock. Cars for hire by day, week or month with competent drivers.

Automobiles

NORTH BEVERLY AUTOMOBILE SERVICE STATION

53 Dodge St.

MYRON W. HAYES, Prop.

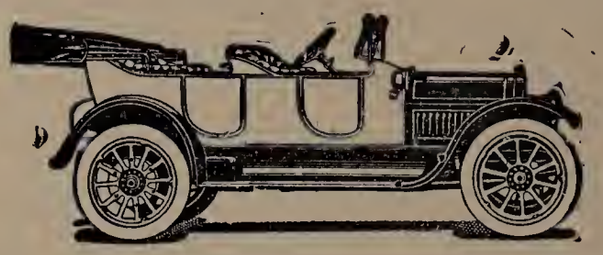

Twenty years of experience gives you a guarantee that when you have your work done with us you are getting the best obtainable

Automobile Repairing of all kinds **Supplies of every Kind**

Electrical Work a Specialty

RIGHT PRICES **Tel.** **RIGHT SERVICE**

Res. Tel. 534J

BATTERY, IGNITION AND LIGHTING SERVICE

Autos — Motor Cycles

STORAGE **Exide** **BATTERY**

A SURE START ASSURED

F. C. JOHNSON

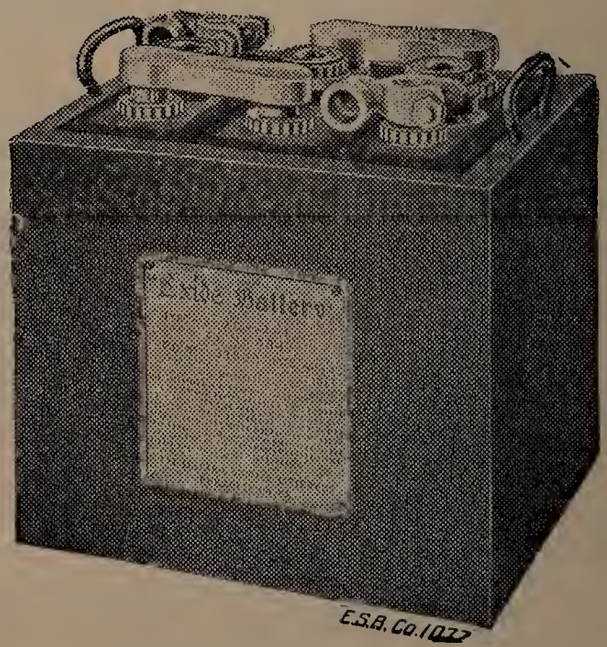

Auto Electrician

Chief Electrician U. S. Navy 12 years

104 CABOT STREET

TELEPHONE CONNECTION

Auto Batteries-Painters-Tires

NORTH SHORE STORAGE BATTERY STATION

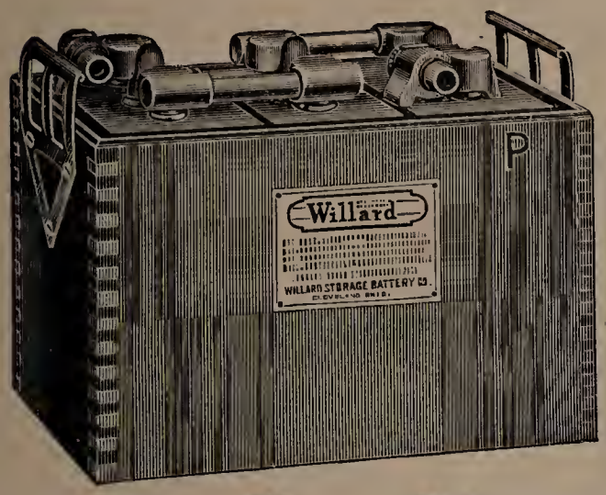

Willard Service Station

Ignition, Lighting and Self-Starting

BATTERIES

Overhauled, Repaired and Recharged

12 CABOT ST., BEVERLY, MASS

22 Washington St., Gloucester, Mass.

A. B. JOHNSON & SON

Automobile and Wagon Painting

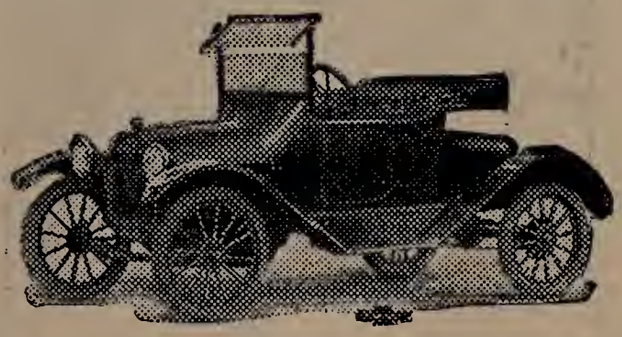

107 Colon St., Montserrat

BEVERLY, MASS.

Res. 114 Essex St. 'Phone 617-W

Garden City Tire Exchange

119 RANTOUL STREET

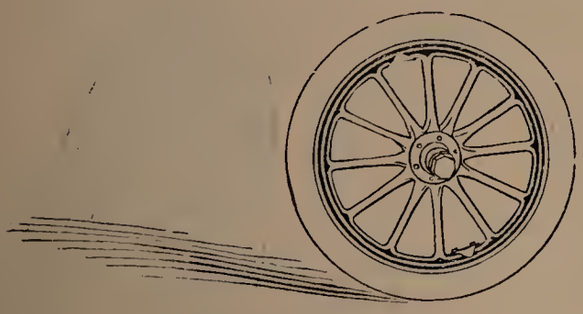

New and Slightly Used Tires and Tubes

VULCANIZING OUR SPECIALTY

We take old Tires in Exchange

Auto Service at Store and Beverly Depot

RIGHT WORK **RIGHT PRICES**

Telephone 1382-W

S. G. DAVISON

Witch City Vulcanizing Co.

The Home of Truck Tire Service

Automobile Supplies - Tires

72 Lafayette Street

Cor. New Derby St.

SALEM, - MASS.

TELEPHONE 204

North Shore Vulcanizing Co.

All Work and Vulcanizing Guaranteed

We sell all makes of

Tires and Tubes

NEW AND SLIGHTLY USED

We can save you money by

Dealing with the NORTH SHORE

and a square deal always goes with it

PRICES MODERATE Telephone Connection

289 Rantoul St. **Cor. Pond St.** **Beverly**

F. A. E. HAMILTON

211-213 Rantoul Street

BEVERLY

Agent For

FEDERAL TIRES

Bargains in

USED TIRES AND TUBES

VULCANIZING:

Our only guarantee on Tire Repairing and Vulcanizing–

that any repair we make will last as long as the tire on which repairing was done or we will Renew the work

FREE OF CHARGE

General Repairing, Locksmithing, Lawnmowers Sharpened, Hardware, Paints, Oils and Agricultural Tools

Autos-Supplies, Art Goods, Binders

C. E. WHITTEN
AUTOMOBILES

Buick, Marmon, Cole, Federal Trucks

Salesroom and Service Station 98 Cabot St., BEVERLY, MASS.

JOHN F. COLE

Automobile Supplies

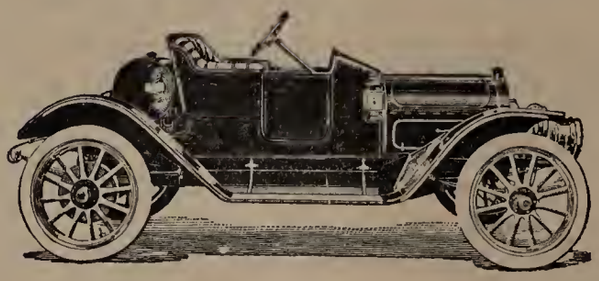

Oils and Greases

STORAGE FOR AUTOMOBILES

94 COLON STREET, BEVERLY, MASS

Art Shop

Mildred A. Niles

1 Hale Street

Finished and Stamped Embroideries

"Prudence" Yarns - Linens

D. M. C. Cottons

A. H. Burlen **Robert Burlen**

Cloth, Leather, Pamphlet and Blank Book Binding

Indexing, Punching, Perforating and Numbering

EDGE GILDING FOR THE TRADE

ROBERT BURLEN

Paper Ruling, Book and Pamphlet Binding

Special Attention paid to Binding Large Atlases, Illustrated Works, Engravings, Etc. Old Books Rebound and Folios of Every Description Made to Order. Flexible Leather and Cloth Work.

156 Pearl Street, Freight Elevator 501 Atlantic Ave. Boston

Beverly National Bank

175 CABOT STREET

Telephone 12

Safe Deposit Vaults — Storage for Valuables

Boxes to Rent from $2.50 to $16.00

Chartered in 1802 — A National Bank in 1865

Capital, - - - $300,000

Surplus, - - - 150,000

ANDREW W. ROGERS, President

CHARLES E. OBER, Vice-President

EDWARD S. WEBBER, Cashier

FRANK W. PORTER, Asst. Cashier

FRED H. FOSTER, Paying Teller

W. CLIFTON BROWN, Receiving Teller

Bookkeepers

ERNEST G. FLINT — JOHN S. GWINN

C. PERRY GIDDINGS

DIRECTORS

ANDREW W. ROGERS
JOSEPH C. KILHAM
GEORGE P. BROWN
ROLAND W. BOYDEN
WALTER A. PERRY
RALPH D. STANLEY
HEMAN P. BRETT
CHARLES E. OBER
GEORGE E. ROWE
THOMAS F. DELANEY
RUEL POPE
OZRO M. FIELD

Bank Hours: 8.30 A. M. to 2 P. M.

Saturday 8.30 A. M. to 12 M.

SAVINGS DEPARTMENT

BEVERLY SAVINGS BANK

171 CABOT ST., BEVERLY, MASS.

Bank Hours, 8.30 A. M. to 1.30 P. M.
Wednesdays, 8.30 A. M. to 12.15 M.
Open Saturday Evenings 6.30 to 8. for deposits only

ROLAND W. BOYDEN, President
ARTHUR K. STORY, Treasurer
RODNEY C. LARCOM, Assistant Treasurer
HELEN L. GLADDING, Clerk
BEATRICE I. SHAILER, Clerk
MARION A. MORSE, Clerk
M. CORONA CREED, Clerk

Committee of Investment

ROLAND W. BOYDEN
PATRICK J. LYNCH
ARTHUR A. FORNESS
HEMAN P. BRETT
FREDERICK H. PERRY

Deposits from $1.00 to $2000 received, and put upon interest the 15th day of each month.

Deposits may accumulate to $4000 by addition of interest, after which interest must be withdrawn semi-annually.

Dividends are payable on or after the Fifteenth day of April and October.

Deposits and withdrawals may be made by mail. Checks and money orders should be made payable to the bank. The depositor's pass book must accompany every deposit and every withdrawal.

Accounts for $2000 in the names of two persons, payable to either or the survivor, are permitted and may accumulate to $4000

Last Dividend at the Rate of 4½%

We Solicit Your Account

SALEM SAVINGS BANK

INCORPORATED 1818

The Second Savings Bank incorporated in the United States

Dividends paid - - -	$18,500,000.
Assets - - - -	13,000,000.
Deposits - - - -	11,500,000.

President

CHARLES S. REA

Vice-Presidents

GEORGE H. ALLEN
GEORGE R. JEWETT
ROBERT OSGOOD
WALLACE A. CHISHOLM
HENRY P. BENSON
WILLIAM D. CHAPPLE

Trustees

CHARLES S. REA
GEORGE H. ALLEN
GEORGE R. JEWETT
ROBERT OSGOOD
WALLACE A. CHISHOLM
GEORGE W. GRANT
HENRY P. BENSON
WILLIAM D. CHAPPLE
GEORGE R. FELT
JOHN J. MACK
RICHARD WHEATLAND
ROBERT M. MAHONEY
WILLIAM E. NORTHEY
GEORGE A. VICKERY
GEORGE A. MORRILL
CHRISTIAN LANTZ
GEORGE R. LORD
HERBERT HUMPHREY
J. FREDERICK HUSSEY
FRANK P. FABENS
JAMES YOUNG, JR.
GEORGE S. PARKER
JOHN F. CABEEN

Clerk of Corporation

ROLAND A. STANLEY

Finance Committee

CHARLES S. REA
GEORGE R. JEWETT
WALLACE A. CHISHOLM
GEORGE H. ALLEN
ROBERT OSGOOD
GEORGE W. GRANT

Auditing Committee

WILLIAM D. CHAPPLE
GEORGE A. MORRILL
FRANK P. FABENS

Treasurer

JAMES YOUNG, JR.

Deposits from $1.00 to $2000.00 received.

Deposits may be made and new accounts opened by mail.

An account may be registered by filing a Permanent Order and Dividends will be mailed the 16th. day of April and October.

Bank Building, No. 125 Washington St., Salem

(Opposite the Post Office)

Hours: 8.45 A. M. to 1.15 P. M. Sat. Evening 6 to 8 for deposits and payments

Beverly Co-operative Bank

155 Cabot Street Beverly, Mass.

Money to Loan on Real Estate

Principal and Interest Paid
In Easy Monthly Payments

GEORGE P. BROWN, Pres. CHARLES F. LEE, Treas.

HARRIE L. OBER, Asst. Treas.

Fred S. Jones

Dealer in Bicycles and Sundries

Agents for Reading Standard Motor Cycles

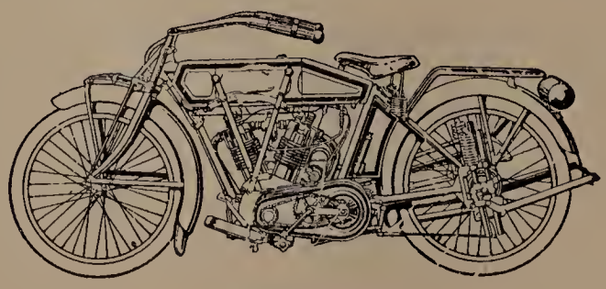

Prompt Attention Paid to Repairing. Bicycle Enameling Done on the Premises a Specialty

465-467 Rantoul St. Beverly

Owen F. Proud

Automobile Body Building and Repairing

Example of Our Work on Truck of J. F. Pope & Son

Truck Bodies of All Kinds made and repaired
HORSESHOEING and JOBBING

New Carriages to Order, Rubber Tires, Wagon and Carriage Repairing

Telephone 133-M **122 Park Street, Beverly, Mass.**

Established 1858

FRIEND BROS.

Horseshoers and Carriage Smiths

RUBBER TIRES PUT ON

Wagon Building and All Carriage and Auto Repairing Promptly Attended To. Rubber Tires Put On Baby Carriages.

Auto Blacksmiths and Truck Bodies

477 Rantoul St. Beverly, Mass.

Telephone Connection

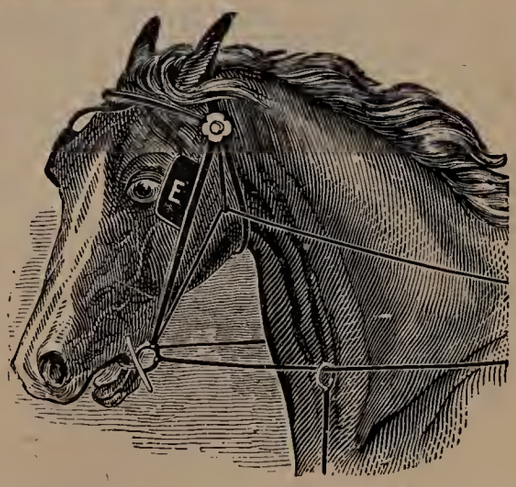

Telephone 123-W

We can supply you with any Directory you desire. We will be pleased to quote you prices.

Crowley & Lunt

244 CABOT STREET

GILES SHOE CO.

RICHARD V. PEDRICK

Men's, Women's and Children's

: Fine :

Footwear

Peabody Building **Beverly**

Telephone 846-M

Quality Boot Shop

Shoes of the highest grade can always be found in our stock for the entire family at big savings.

262 Cabot Street

BEVERLY

Telephone 86-W

Dependable Footwear

to fit every member of the family at a moderate price

RELIABLE SHOE STORE

104 CABOT ST., Tel. 523M BEVERLY, MASS.

Real Shoe Bargains

AUGUST VELIANI

Men's, Women's, and Children's

Boots, Shoes and Rubbers

TENNIS SHOES EDUCATOR SHOES FOR CHILDREN

212 RANTOUL ST. BEVERLY, MASS.

Open every evening and Saturday afternoons

MODERN SAMPLE SHOE STORE

Sample shoes a specialty. Rubbers, rubber boots and sneakers. Stockings, laces and dressings of all kinds. Findings furnished for shoes. We take orders for shoes not in stock. Best class shoe repairing done while you wait. Low prices. We are never undersold. All work always guaranteed.

We Invite you to try us

94½ CABOT STREET BEVERLY, MASS.

BEVERLY BOOT BLACK

Christopher Bros.

Shoe Repairing and Hat Cleaning Parlor

All kinds of boot, shoe and rubber repairing by modern machine process. Hats cleaned and bleached. We use only the best of stock and material.

140 CABOT ST., BEVERLY, MASS.

Boot and Shoe Repairing

The Goodyear Shoe Repairing Co.

Using the complete United Shoe Repairing Machine Co.'s Process

Guarantees You the Best Work that Money Can Buy——Shoes Look Like New

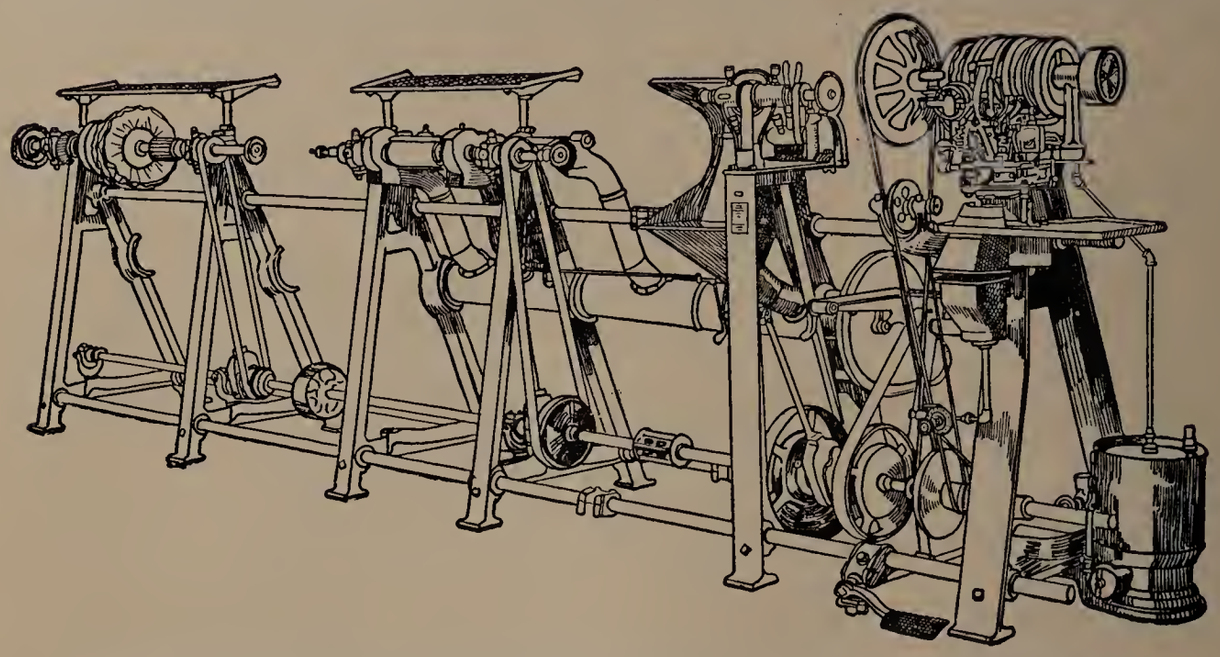

It's the modern way, the best and neatest way and the quickest way

Work Done WHILE YOU WAIT if desired

W. E. Rollins & Son, 263a Cabot St., Beverly

Work called for and Delivered Tel. 202-J

Burnham's Shoe Repairing Company

(Successors to the Austin Shoe Repairing Co.)

5 Broadway (Rear W. U. Telegraph Co.) Beverly, Mass

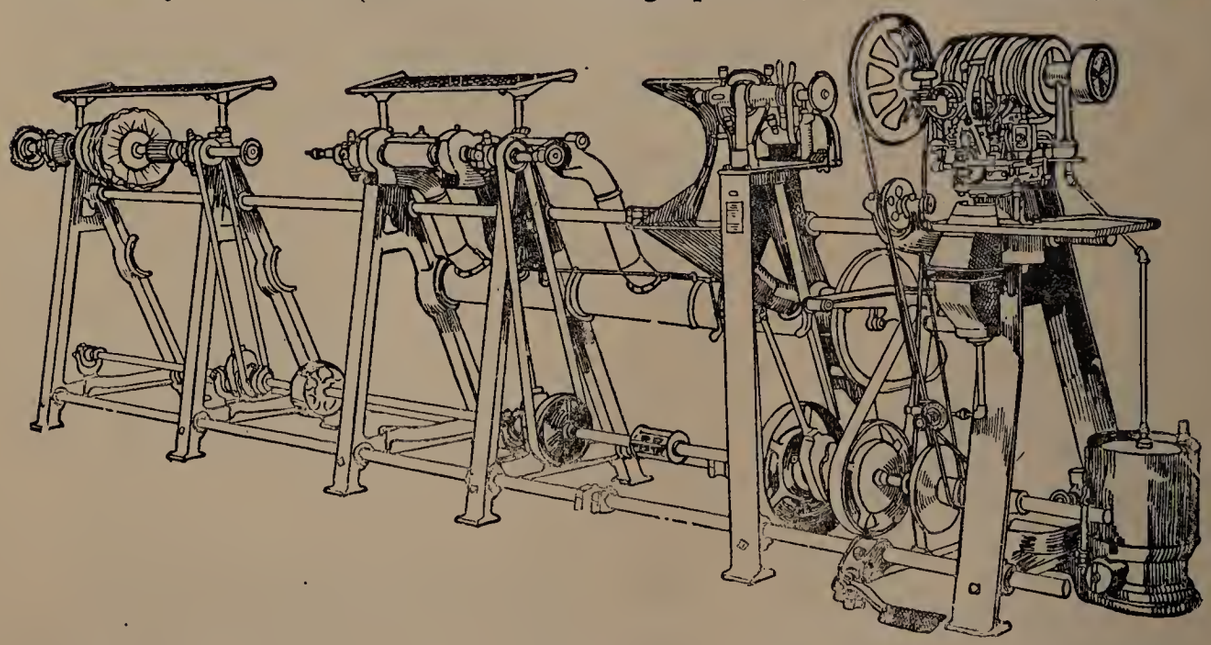

We are prepared to do BOOT and SHOE REPAIRING at Short Notice and Satisfaction Guaranteed to all.

We use both GOODYEAR and McKAY System

Our Motto is "Prompt Service to All," **Telephone 704-W**

Boot & Shoe Repairing, Bottlers

CABOT SHOE REPAIRING CO.

281B CABOT STREET

GEORGE E. CORTUCCI, Proprietor

Latest Methods Hand Sewed and Machine Work.
Supplies, Etc.

Satisfaction Guaranteed **Let Us Serve You**

Vaselopoulos & Argetes

Fine Shoe Repairing

Work Done by Modern Process and Satisfaction Guaranteed

Our Shoe Polishing Facilities are the most complete in Beverly. Hats Cleaned, Re-blocked and Bleached

264 Cabot Street **Beverly**

Beverly Bottling Works

EMBLEM OF SANITARY CONDITIONS

BOTTLERS OF

The Famous Samoset Ginger Ale

Tonic made from Pure Sugar Syrup. Home Brewed Old Fashioned Spruce Beer. Makers of Sweet Pure Cider

Family Trade Solicited. Orders promptly attended to.

F. D. CLARKE & CO., Props. **474-476 Rantoul Street**

Telephone 123-W

We can supply you with any Directory you desire. We will be pleased to quote you prices.

CROWLEY & LUNT

244 CABOT STREET

10 BOWLING ALLEYS 7 TABLES

IDEAL ALLEYS

IRVING G. ADAMS, Prop.

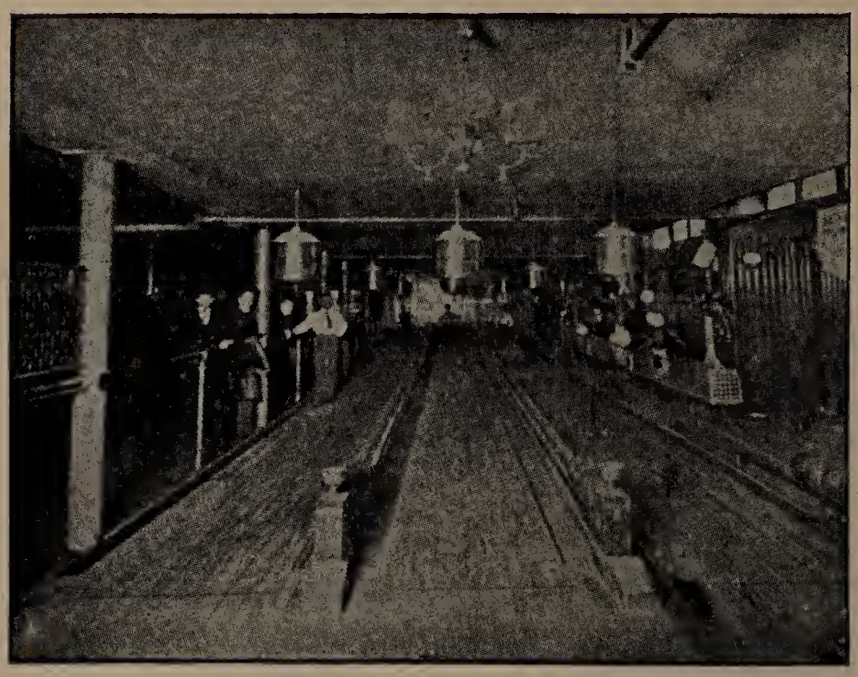

Favorite Alleys For Championship Matches In This City

4 PRIVATE ALLEYS FOR LADIES

61 ELLIOTT STREET - BEVERLY

JOHN W. CREDIFORD

CARPENTER and BUILDER

Jobbing of All Kinds
Estimates Cheerfully Given

9½ WASHINGTON ST.

Residence, 4 LOVETT ST.

A. J. GALLAGHER

Carpenter and Builder

Window and Door Screens at short notice. Wood forms for any kind of cement construction a specialty. Architects' plans when desired. Estates cared for.

Shop and Res. 57 STANDLEY ST.
Telephone 398-W

F. F. STOWE

Contractor, Carpenter and Builder

David S. Lynch Estate, built by F. F. Stowe

Special Attention Given to Jobbing

Estimates Furnished on Application

Telephone 358-W

Shop and Residence

20-22 Chapman Street Beverly, Mass.

J. M. PUBLICOVER W. B. PUBLICOVER

Publicover Bros.

GENERAL CONTRACTORS AND BUILDERS

Estimates Furnished for All Kinds of Work.

Furniture Made and Repaired

SPECIAL ATTENTION GIVEN TO JOBBING

Lumber, Hardware, Etc.

Constantly on Hand

All Work Personally Attended To

Office and Mill

Rear 16 High St., Beverly Farms, Mass.

P. O. Box 74, Beverly Farms, Mass. Telephone 177

Telephone Connection OFFICE: 18 COLUMBUS AVENUE

FRANK W. HAMMOND

CONTRACTOR
and BUILDER

BEVERLY, MASS.

Office, 1 School Street - - - - Manchester, Mass.

RESIDENCE OF EUGENE ONG, SWAMPSCOTT, MASS.

Estimates Cheerfully Given

For General Building, House and Land Drainage, Modern Road Construction, Sewerage Construction, Water Works, Bridges, Wells, Earth Works, Blasting and Grading, Stone Masonry, Concrete Construction, Landscape and Tennis Courts.

Your Patronage is Solicited

WILSON S. CANN

Carpenter, Contractor and Builder

ESTIMATES AND PLANS FURNISHED ON REQUEST

JOBBING ATTENDED TO PROMPTLY

Office and Residence - - - - 572 Cabot Street

Telephone 416-M

Roy McLarren

CONTRACTOR AND BUILDER

Estimates Cheerfully Given

If you are thinking of making any repairs or alterations let me give you an estimate

Special Attention Given to Jobbing

Office and Residence

27 BAKER AVENUE **Telephone Connection**

H. A. DOANE & COMPANY

CONTRACTORS and BUILDERS

Building, Altering, Jobbing, Etc. Estimates Cheerfully Furnished on New Work. Cabinet and General Interior Finishing Carefully Done.

MAIL ORDERS PROMPTLY ATTENDED TO

P. O. Box 195, Beverly Farms P. O. Box 6, Pride's Crossing
P. O. Box 13, Manchester

BEVERLY FARMS AND MANCHESTER

Shop and Office: 10 Common Lane, near Prides' P. O.

MILL, 94 BISSON ST. Telephone 130-W, Beverly Farms

Residence, 807 Hale St. Telephone 130-R

GEO. WEST LARCOM

Carpenter and Builder

TELEPHONE
Shop, 167-R Residence, 167-W

Special Attention Given to
JOBBING and REPAIRING

Shop, 14 Vine St. Beverly Farms, Mass

HARDY & DAY

EBEN DAY

CARPENTERS AND BUILDERS

JOBBING OF ALL KINDS PROMPTLY ATTENDED TO

Summer Residences a Specialty
2 and 4 High, Corner Hale Street
Beverly Farms, Mass.

Tel. Office, 126-W, Res. 128-W

J. F. HURLBURT

CONTRACTOR
CARPENTER and BUILDER

Jobbing a Specialty

Estimates
Cheerfully Furnished
on Request

Telephone 993-W

Residence of H. P. McKean, Jr., Wenham

Office and Residence

20 DANE STREET **BEVERLY, MASS.**

B. H. MOULTON

Carpenter, Contractor and Builder

REAL ESTATE
Bought and Sold

Special Attention
Given to Jobbing

Estimates Furnished on
Application

and all Work Given
Personal Supervision

TELEPHONE CONNECTION

Residence and Shop **15 Cross St.**

WILLIAM GALLOUPE

Contractor, Carpenter and Builder

244 CABOT STREET, BEVERLY, MASS.

Residence, 5 Sargent Ave. Telephone Connection

GEORGE H. HURD

Mason and Contractor

Office, Pond Street

Estimates Furnished on

Cement, Brick Work, Plastering and General Mason Work

Telephone 1116-W

JOBBING A SPECIALTY

RESIDENCE, 12 GIDDINGS AVE.

JAMES L. GRADY

CONTRACTOR AND BUILDER

Estimates given and Contracts performed for Roads, Bridges, Sewers, Waterworks, Blasting, Stone Masonry, Landscape Work, Lawn Tennis Courts, Concrete and Granolithic Work. Sea Walls and Abutments

Stone, Loam and Sand For Sale—Quarries at Montserrat

Steam Drill and Boilers for Hire

Office and Residence

18 SUMMER ST., Tel. 393 BEVERLY, MASS.

James J. Welch & Co.

General Contractors

Estimates and Complete Contracts Made and Performed for Masonry, Road Building, Macadamizing, Concreting, Earthwork, Grading, Excavating, Steam Drill Work, Blasting, Cellar Work, Sewer Work and Land Drainage. Artificial Stone Construction. Granolithic Walks and Landscape Work, Etc.

SAND, STONE AND LOAM FOR SALE

TEAMING

No Job Too Large, None Too Small

Stone Work of All Descriptions

All Work Personally Attended To — House Lots For Sale

7A Wallis St., BEVERLY and 15 Front St., SALEM

Residence, 14 Bridge St., Salem — Stable, Thorndike St., Salem

QUARRIES AT BEVERLY — Telephone Connection

George L. Cann

Mason and Contractor

533 Essex Street

We would be pleased to estimate on any job and satisfaction guaranteed on all contracts

Telephone 1298-W

GRANOLITHIC WORK A SPECIALTY

Forman A. Crosby

Mason, Contractor and Builder

Foundations, Stone Walls, Aqueducts, Sea-Walls, Grading, Boiler Setting, Brickwork and Masonry of All Kinds

GET OUR ESTIMATES BEFORE BUILDING OR ALTERING

Repairing In All Its Branches

Office, 7½ Judson Street **Residence, 7 Judson Street**

Telephone

JOHN C. FOWLER

JOBBING MASON

Practical Working Bricklayer and Plasterer

Contractor and Jobber

Steam Boiler Setting and Chimney Repairing
Wall and Ceiling Worker
Fireplace Builder and Tile Layer Concrete Work
Inside and Outside Stucco Worker, Block and Monolithic Construction
Granolithic Pavements and Brick Sidewalk Layer
Tapestry and Fine Face Brick Work a Specialty
Mosaic and Ceramic Tile Flooring

Shop and Yard

35 POND STREET

Residence and Office

Cor. Pond & Rantoul Sts.

Tel. 215-M

Office Hours:

5.30 to 6.00 A. M.
7.00 to 7.30 P. M.

Ye Children's Shoppe

DOLLS, DOLL CARRIAGES AND INFANTS' NOVELTIES

Children's Hand Embroidered

and Home Made Clothes a Specialty

The Store that caters to Parents and Children up to 8 years

Quality Goods **317 Cabot St.** **Right Prices**

Civil Engineers, Clothing

SALEM TEL. 901-M BEVERLY RES. 1256-W

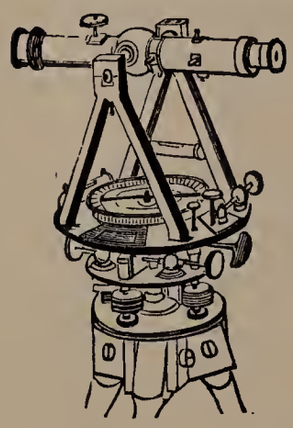

T. A. APPLETON

Civil Engineer and Surveyor

SUPERINTENDENCE, SURVEYS

ESTIMATES DRAFTING

OFFICES:

BEVERLY: 311 Essex St., Evenings, and by Appointment

SALEM: Room 13, Price Bldg., Town House Square

Plans and Records of the late Charles A. Putnam and Guy W. Ricker on file

GORDON ROBERTSON

Land Surveyor and Civil Engineer

Land Surveys, Topographic Surveys, Subdivisions, Concrete Designs, Plans and Estimates

220 Rantoul St. Beverly, Mass.

RESIDENCE, 83 LOVETT STREET

Telephones

Office, Beverly 29 Residence, Beverly 728-W

PLENTY OF GOOD CLOTHES

today - tomorrow - always

FIELD & KENNEDY

The Live Store — Beverly

REMEMBER **L. MATISOFF**

When You Think of CLOTHING OR SHOES

304 RANTOUL STREET, BEVERLY, MASS.

Complete Line of Men's Furnishings

FULL DRESS SUITS TO LET

L. MATISOFF

304 Rantoul Street - - Beverly, Mass.

IT doesn't cost a whole lot to dress well if you'll only think as much of your clothes when you're wearing them as when you're buying them.

Of course it makes
some difference
where you buy them

H. W. Billings Co.
Incorporated
Corner Cabot and Wallis Streets, Beverly

Dan A. Donahue

Home of Hart Schaffner & Marx

GOOD CLOTHES

Men's and Boys' Hats and Furnishings

218 Cabot Street Beverly, Mass.

KUPPENHEIMER FASHION PARK

The Best Clothes
For Any MAN

PALMER'S
CLOTHING HOUSE

250 ESSEX ST. SALEM, MASS.

Coal and Wood

Promptly and Properly Delivered
Satisfaction Guaranteed

GEO. W. PICKERING COAL CO.

OFFICES

Tel. 922
166 Cabot St., Beverly

Tel. 863
124 Washington St., Salem

John Girdler Co.

Coal and Wood

WHARVES:

15 CABOT ST. 78 WATER ST.

UPTOWN OFFICE:

162 CABOT ST., - - BEVERLY, MASS.

J. J. Harrigan, Inc.

COAL AND WOOD

Lime, Cement and Masons' Supplies

All Orders Receive Prompt Attention

Office: Pleasant, Corner Park Street

TELEPHONE 1 and 2
If one is busy call the other

Collections, Confectionery

E. S. TYNAN, Mgr.
Notary Public

WILLIAM M. HENRY
Attorney

BAY STATE LAW AND ADJUSTMENT CO.

WILLIAM M. HENRY, Attorney

Telephone Connection

Rooms 12-13
244 CABOT STREET

BEVERLY, MASS.

THE HANDSOMEST STORE IN BEVERLY

BEVERLY ICE-CREAM AND CANDY PARLORS

Manufacturers, Wholesalers, Retailers

DELICIOUS ICE-CREAM

All our Confectionery is made on the premises and is absolutely pure and fresh.

We furnish Ice-Cream, Sherbet and Frozen Pudding for Socials, Dances and Private Parties.

139 CABOT STREET

Telephone Connection

Beverly Candy Kitchen

JOHN SANIDAS, Proprietor

Wholesale and Retail

Delicious Home-Made Candies

all of which are made upon the premises

Ice Cream by plate or measure

Try our delicious Soda at our Fountain.

Only the Best of Syrups used

E. F. AVERY L. B. AVERY

AVERY BROS.

DEALERS IN

SAND AND GRAVEL

For Plastering, Concrete
and Granolithic Work

One of our teams at Sand Pits

If You Want the BEST QUALITY Obtainable,
We Should Be Pleased to Number
You Among Our Customers

**SPECIAL RATES GIVEN
FOR LARGE CONTRACTS**

TELEPHONE

14 Herrick Street, Beverly, Mass.

F. DRISCOLL

General Teaming and Contractor

381 Elliott Street

Long and Short Distance Moving with experienced workmen. Expressing--Teaming of all kinds

Mason Work

Cellar Rock, Sand, Loam and Gravel for sale. Good equipment and expert workmen. We will be pleased to give you an estimate

Talk the matter over with us and thereby save money.

Residence, 36 Pope's Lane

TELEPHONE

Danvers Highlands, Mass.

Stephen A. D. Edwards

General Contractor

526 Essex Street

Mason Work, Excavating. Grading and all work

DRAIN WORK LABORERS FURNISHED

House and Cottage Lots for Sale

Come and inspect the House and Cottage Lots I am offering for sale at Hathaway's Park, Centerville. The land is dry and level, and the location is only fifteen minutes ride on the electrics from the center of the city. Build in this section of the city and you will not make any mistake. Prices according to size of lot.

EASY TERMS IF DESIRED

Cider Mill

Miss Annah I. Hutchinson

DRESSMAKER

244 Cabot Street, Beverly, Mass.

Room 10 Telephone 505-M

Percival Stone

Successor to

Paul S. Eaton

Pure Drugs and Chemicals

Particular attention is paid to our Prescription Department

Every Prescription Double Checked

Registered Pharmacist always in attendance

Toilet Articles, Fine Confectionery and Cigars

Up-to-Date Stock

RANTOUL and ELLIOTT STS.

Telephone: 940 — 8653 — 8683

HENRY KELLEHER

REGISTERED PHARMACIST

Telephone 133-W

Rantoul, Cor. Pond St. BEVERLY, MASS.

The Ropes Drug Co.

of Beverly, Mass.

APOTHECARIES
TO THE PEOPLE

A Large and Well-Appointed
DRUG STORE
on Cabot Street

A Busy and Thoroughly
Systematized Shop

We Are Accurate Prescriptionists

ROPES DRUG CO.
Opposite City Hall
BEVERLY, :: MASS.

When in need of Drugs go to

Baker's Sanitary Drug Store

151 Cabot Street

Everything new Prompt Service

Our Delicious Soda with choicest of Syrups will please you

Confectionery, the leading kinds

Cigars, Tobacco and all Smokers' supplies. Stationery, Office Supplies, etc.

Souvenir Cards

Photographic Supplies Developing and Printing

CHARLES A. BAKER

Apothecary

151 Cobot Street Beverly

"THE SAFE DRUG STORE"

Registered Druggist always ready to attend to your Drug or Prescription wants

Compare our Soda

Sargent's Drug Store

294 Cabot Street ∴ ∴ Beverly

F. W. VARNEY

Apothecary

Telephone orders promptly delivered

Daily and Sunday Papers, Stationery, Confectionery, etc.

1 WEST STREET, BEVERLY FARMS, MASS.

Telephone 77 and 8202 If one is busy, call the other

DELANEY & PERT

382 Cabot Street, City Square

P O. Sub Station, No. 3

THE DRUG STORE ON THE SQUARE

We are looking for business and aim to please

Prescriptions

called for and delivered free of charge

Telephones 592---8688

Agents for VINOL and REXALL Remedies

MOORE DRUG STORE

Saves you from 25 to 33% on all Drug Store Goods

128 CABOT STREET

Two Telephones

203-M. Pay Station, 8654-W. If one is busy call the other. We are always at your service

National Cigar Stand Co.

Finest Line of Imported and Domestic

CIGARS

in the city

T. B. KNOWLTON

Registered Pharmacist and Chemist

Analysis of Urine, Chemical and Microscopical

Full Stock of Drug Store Goods and Chemicals

High Grade Enlarged Portrait and Picture Frames Made to order. Full stock of Defender Photo Supply Co's. Films, Plates, Paper, etc. Dark Rooms, etc. At Ye Chemist Shop.

100 Cabot St., Cor. Highland Ave., Beverly

Electricians, Expressing

The Old Way:
Clothes out to dry
at noon.

Use modern electrical household appliances and avoid two-thirds of the drudgery of housework.

The New Way:
Clothes ready to iron
at 10 a. m.

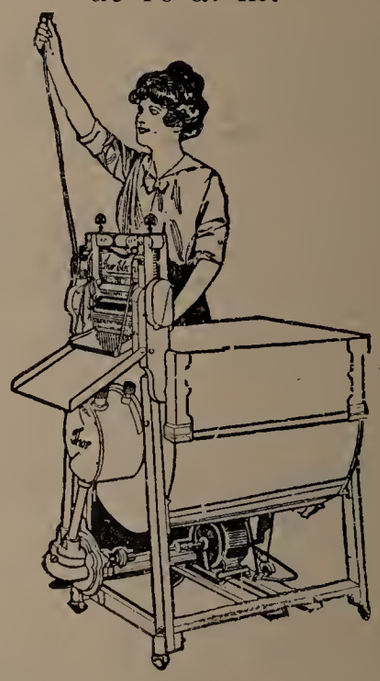

Let us send you a washing machine, electric iron, electric toaster or electric stove on trial.

GREENLAW ELECTRIC CO.

7½ and 9 WALLIS ST., BEVERLY, MASS.

HOOGERZEIL'S EXPRESS

JOHN E. HEALEY, Proprietor

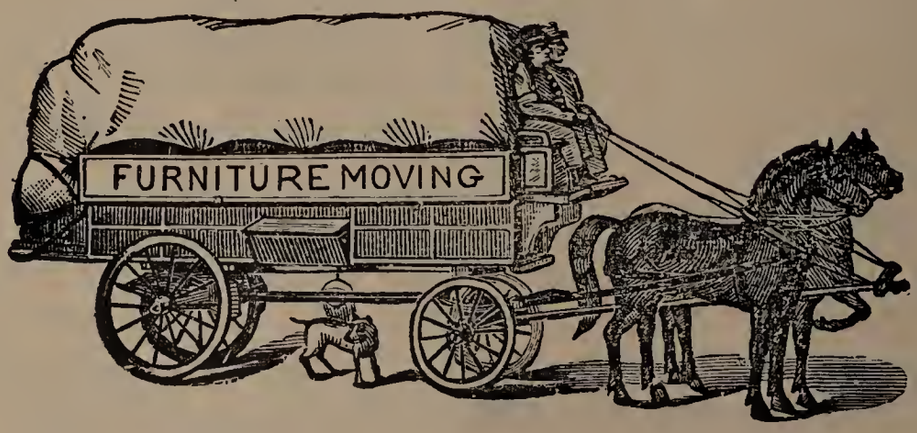

City Express and Jobbing of All Kinds

FURNITURE and PIANO MOVING

All Orders Given Our Prompt Attention
Order Box at Whitcomb, Carter Co., 196 Cabot Street

Stable, 7 BACK STREET

Telephone, 75-W

Residence, 45 Bartlett Street

George A. Smith

PIANO AND FURNITURE MOVER

76 ESSEX STREET BEVERLY, MASS.

Garage and Storage, 38 Bisson St.

TELEPHONE 243-W

We are prepared to do your work at short notice, with our large auto trucks.

Boston and North Shore Work a specialty. Packing, Shipping and Storage.

Local and Long Distance Work Estimates Given When Required

PROMPT SERVICE RIGHT CHARGES

Expressing and Trukcing

Marshall, Moulton & Smith Express Company

Freight and Express

FORWARDERS

From Beverly, North Beverly, Beverly Farms, Pride's Manchester and Magnolia

Piano and Furniture Moving a Specialty

BOSTON OFFICE, 15 DEVONSHIRE ST.

Telephone Main 481

Beverly Office, 53 Broadway

Telephone 877 **Freight Dept. Tel. 99**

C. H. ALLEN
Marblehead Tel. 261-R

G. F. CHURCHYARD
Beverly Tel. 1396-M

Local and Long Distance Moving

Furniture Carefully Handled

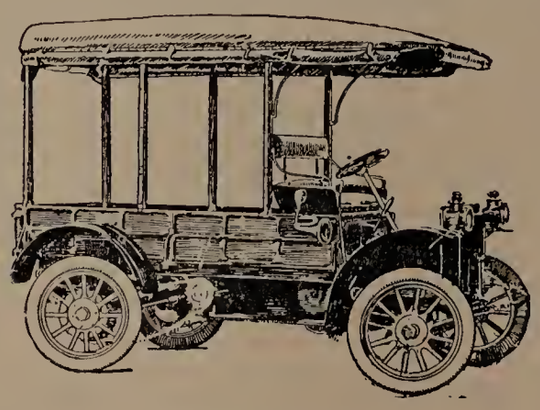

Office

Central Court, - - Beverly, Mass.

TEL. CONN

Hamilton & Brock

Successors to Albert H. Hutter

EXPRESS

CITY EXPRESS AND JOBBING

BOSTON & MAINE FREIGHT HANDLED PROMPTLY

47 Railroad Ave., Tel. 1567-W Beverly, Mass.

Durling Brothers

Expressing and Jobbing

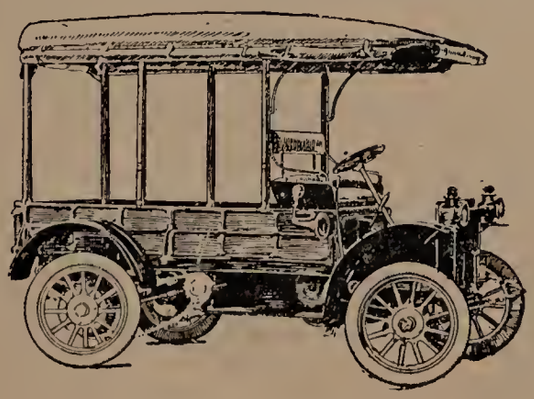

Freight Transferred Promptly

Office and Residence

14 Mechanic Street, Beverly, Mass.

Tel. 1255-J

Express, Fish Dealers

PRESTON'S RELIABLE EXPRESS

Preston's Parcel Delivery

Makes One Trip Daily Between Salem, Beverly, Wenham, South Hamilton and Asbury Grove

Preston's Parcel Delivery will make deliveries around Beverly daily. All Goods will be Carefully Handled and Promptly Delivered

ORDER SLATES: Salem, at B. F. Hill's, Washington St., Daland's Hardware Store, Ketchum's, Winer's, Front St. Beverly, at Whitcomb-Carter Co.'s. North Beverly, 10 Enon St. South Hamilton, at Pendexter's News Store.

TELEPHONE CONNECTION

THE FISH MARKET IS THE PLACE TO BUY

FISH

VARIETY, QUALITY, PROMPT SERVICE

GET IN THE CIRCLE

of patrons who have the finest fish that the sea gives forth. We maintain a standard unsurpassed when it comes to fish of freshness. We guarantee you every protection and consideration.

We have been supplying the people of the town and city for fifty years, and do not have to furnish any references.

Telephones 872 and 873

CENTRAL FISH MARKET

254 CABOT STREET

The William Stopford Co., Inc.

A Fisherman's Fish Market

Is the Place to Buy Fresh Fish

Kenney's Fish Market

We deliver in all parts of the city.

89 Cabot Street, Beverly, Mass.

TELEPHONE 1304-M

Prompt Service **Right Prices**

Beverly Cove Greenhouse

18 CROSS STREET, BEVERLY, MASS.

RALPH W. WARD, Proprietor

Flowering and Decorating Plants

ROSES, VIOLETS AND CARNATIONS

Cut Flowers -- Funeral Designs
Bedding Plants in Season

Plants, Trees, Etc., Cared for During the Winter Months at Reasonable Charges

Telephone 757-W

THE FLOWER SHOP

6 Wallis Street
Beverly, Mass.

ARTHUR K. CHOATE

Florist

CHOICE ROSES

CARNATIONS and VIOLETS

Cut Flowers, Decorative and Flowering Plants

FUNERAL WORK A SPECIALTY
BEDDING PLANTS IN SEASON

All Orders Receive Our Prompt and Careful Attention

TELEPHONE

Foresters, Fruit Dealers

R. E. HENDERSON

FORESTRY

Tree Pruning Spraying and
Insect Work

70 COLON ST., BEVERLY, MASS.

Telephone 957

ANDREW CARBONE

Dealer In

Fine Foreign and Domestic Fruits
GROCERIES

A full line of pipes, Pure Olive Oil, Cool Drinks, Candy, Nuts, Cigars and Tobacco

We always try to please our Customers

214 Rantoul St., - - Beverly, Mass.

Cabot Fruit Store

A. Govoni

The Best in the Fruit Line

CONFECTIONERY

Cigars, Tobacco, Cigarettes and all Smokers' Supplies, Canned Goods, Groceries and Vegetables

OLIVE OIL DIRECT FROM ITALY

Daily Papers

Telephone 179-M 319 Cabot St.

Charles Varnavas

Confectionery, Cigars and Tobacco

Fruit of all Kinds in Season
Importers of Pure Olive Oil

Light Groceries Cool Drinks

59 CABOT STREET

Telephone Connection BEVERLY, MASS.

Beverly's Leading and Oldest Fruit Store

When you trade with us you are assured of getting the best obtainable. Quality is our first consideration and all charges are always right.

CONFECTIONERY
AND
PENNY GOODS

Our Tobacco Department offers everything needed in Smokers Supplies

Beverly's Leading Fruit Store

John B. Cosio

265 Cabot Street Beverly

Roumaleotes Bros.

203 Cabot Street

Confectionery and Fruits

Our stock is the best the market offers and we can satisfy you always if you want the best. Fresh Fruit and Vegetables from the Boston market daily. Let us serve you and also save you money.

Ice Cream Parlor All Flavors Excellent Quality

REMEMBER THE LOCATION

203 Cabot Street - next to City Hall

Edward W. Rogers

Complete House Furnisher

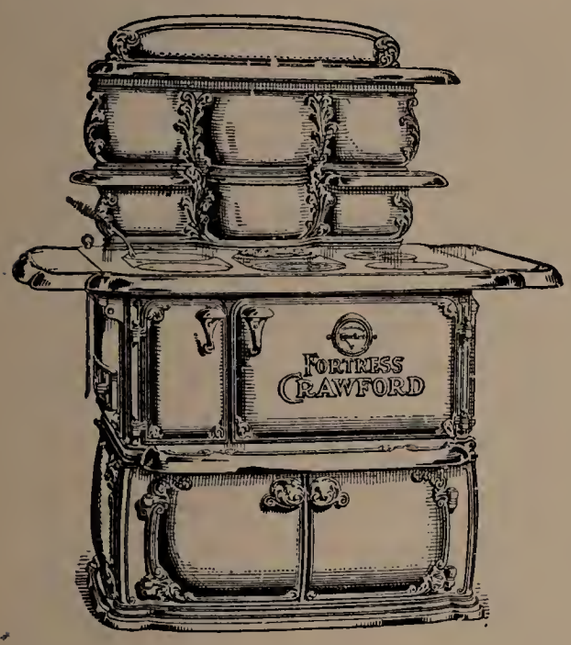

FURNITURE
Carpets, Rugs

FURNACES
Ranges, Tin Work

Upholstering
Shade Work, Awnings

132 Cabot Street Beverly, Mass.

Why Look Further?

When You Can Find The
Goods and Prices
Right Here in Beverly

New, Fresh Goods
Stock Right Up-to-Date

Visit Our Store and be Convinced

C. F. TOMPKINS CO.

COMPLETE HOUSE FURNISHERS

248 Cabot St.
Beverly

87 Washington St.
Salem

112 Main St.
Gloucester

Goldthwait Furniture Co.

Furniture and Carpets

317 RANTOUL ST., - - BEVERLY, MASS.

Boston Office, 2058-2062 Washington Street

Telephone 845-W

Established 1885

William Leavens & Co., Inc.

Furniture Manufacturers

32 Canal Street, Near Haymarket Square
BOSTON, MASS.

Upon Receipt of Postal a Package containing over 200 distinctive pieces will be MAILED FREE

Telephone 154 Haymarket

Chair Hospital

Chairs Reseated, Repaired and Finished. Antiques Bought and Sold. Chairs and Tables Repaired Crutches Manufactured and For Sale at Reasonable Prices

Alfred E. D. J. Pitman

Telephone Connection Est. 1913

3 DANE STREET

A. DODGE & SON

CORPORATION

Millers of

Bread-Pastry Flour, Corn Meal-Buckwheat Flour and Rye Flour

70 PARK STREET, BEVERLY, MASS.

Beverly Gas and Electric Co.

A. W. ROGERS, Pres, C. R. PRICHARD, Treas.

A complete line of gas and electric appliances, covering your every need, is carried in our salesrooms. A demonstration is yours for the asking.

GAS

For Cooking, Heating and Lighting

ELECTRICITY

For Light and Power

TRY OUR COKE

In Your Furnace and Range

Office, 223 Cabot Street

Gas Works and Electric Station, River Street

FORRANT'S MARKET

S. D. FORRANT, Prop.

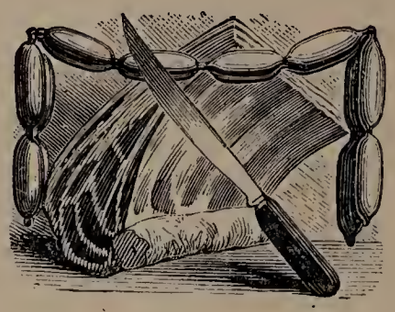

Wholesale and Retail

Meats and Groceries

Family, Hotel and Restaurant Supplies

Two Phones 861, 230 118 CABOT ST.

PEOPLE'S CO-OPERATIVE STORES, Inc.

PURVEYORS TO THE PEOPLE

GROCERIES, MEATS AND PROVISIONS

197-199 Cabot Street

Beverly ∴ ∴ Mass.

Marston-Sturtevant Co.

Grocers, Bakers, Provision and Fish Dealers

Teams cover all parts of the city

Orders taken by telephone. WE SUPPLY ALL YOUR WANTS

CORNER CABOT AND POND STREETS

F. E. BELL, President GEO. H. CLAYTON, Treas.

Clayton-Bell Co.

Dealers in

MEATS and GROCERIES OF QUALITY

All Kinds of

Fruits and Vegetables

In Season

228 CABOT STREET .·. BEVERLY

GEORGE E. CLARKE
Cash Grocery

FIRST-CLASS GROCERIES AND PROVISIONS

We call for and Deliver Orders in All Parts of the City

307 RANTOUL ST., TEL. 748 **BEVERLY, MASS.**

Terzakis Brothers
Groceries and Provisions

Meats and Canned Goods

Large Stock of Fruits of All Kinds in Season

Cigars, Tobacco, Olive Oil, Nuts and Confectionery

Newspapers, Goods Delivered

Telephone 1372-M

296-298 Rantoul Street, - - Beverly, Mass.

Blotner's Market

CLEANLINESS
QUALITY
SERVICE
FAIR PRICES

Gloucester Crossing

BEVERLY MEAT SHOP

384 Cabot Street

Tel. 1087-J

Gloucester Crossing

The Home of Quality

and Low Prices

Perry's Market

Quality Store

302 CABOT ST., *Lawrence A. Perry, Prop.*

We aim to carry nothing but the best stock obtainable and our prices are low for the QUALITY GOODS sold at our store. Our MEAT DEPARTMENT offers you the best from the New York and Boston markets. We deliver in all parts of the city proper.

Let us serve you *Telephone*

Johnson's Tea & Coffee Store

SPECIALIZING ALSO IN

Butter, Eggs and Fancy Groceries

SWEDISH HEALTH BREAD

274 CABOT STREET BEVERLY, MASS.

FUGERE & CO.

BECKFORD STREET MARKET

Groceries, Provisions, Meats and Fish, Poultry and Game

Cigars, Tobacco, Fruit, Confectionery, Etc.

BREAD, CAKE AND PASTRY. FINEST QUALITY OF CANNED GOODS

44 Beckford Street - - Beverly, Mass.

Telephone 1255-W

J. A. TOUGAS

Successor to

E. M. DUNCAN

The Old Rantoul Market

422 RANTOUL ST., Established 1880 BEVERLY, MASS.

GROCERIES AND PROVISIONS

Our Quality is the Best Obtainable and Our Prices are Low
We Keep in Stock Just What Trade Desires

GOODS DELIVERED :-: Telephone 191-W

Groceries and Provisions

PIERCE & DODGE

Dealers in

Choice Groceries, Meats and Provisions

PROMPT DELIVERY OF ORDERS

Telephone Orders Given Careful Attention

593 Cabot Street, Telephone 8636-W Beverly, Mass.

A. J. BRADSTREET

Groceries, Meats and Provisions

We have everything to supply the wants of the table. Quality the Best. Right Prices. We call for and deliver orders.

9 BRIDGE STREET ∴ DANVERS, MASS.

REAL ESTATE

House, Cottage and Shore Lots for Sale. Would be pleased to talk with any interested. Notary Public. Res. 10 BRIDGE ST., DANVERS, MASS.

JULIUS SHAFER

Fancy Groceries and Provisions

Butter, Eggs and Vegetables

Everything First Class and Right Prices

Phone Beverly, 8629-W

30 ELLIOTT ST., - - BEVERLY, MASS.

R. PISANI

Meals and Lunches at All Hours at Our New Lunch Counter

Groceries and Provisions

Confectionery and Fruit

Cigars, Tobacco and Smokers' Articles, Ice Cream, Cool Soda. Finest Imported Olive Oil. We also furnish laborers at short notice.

120-122 RANTOUL ST. Tel. 8640 BEVERLY, MASS.

D. W. Hardy & Son

Groceries, Meats and Provisions

A Complete Stock of Staple and Fancy Groceries

Kitchen Furnishings Goods Orders called for and Delivered

778 HALE ST., BEVERLY FARMS, MASS.

TELEPHONE

Manuel Santospirito

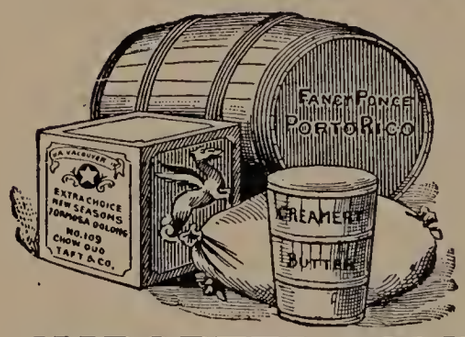

374 Rantoul Street

Finest Brands of

Groceries, Provisions, Fruit, Etc.

IMPORTED OLIVE OIL AND GROCERIES

William H. Campbell

9 Abbott Street

Harness, Stable and Automobile Supplies

We have just what you desire in every department.

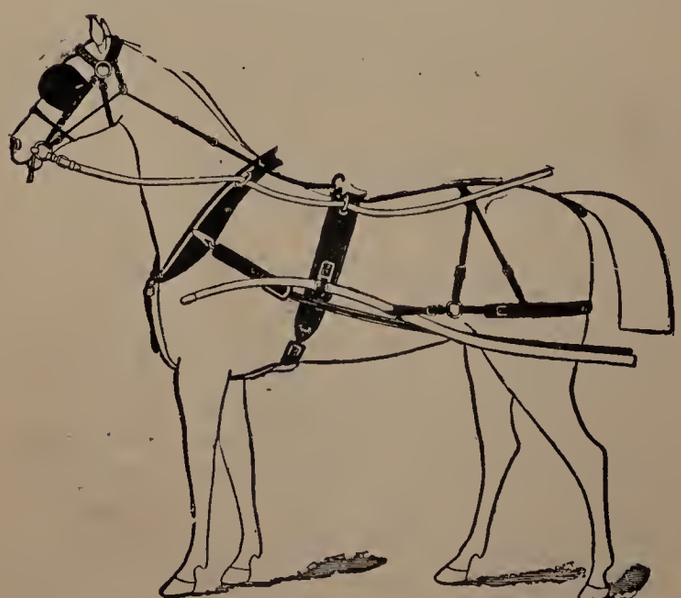

Repairing a Specialty and satisfaction guaranteed. All work promptly done.

Fisk and Swinehart tires and tubes. Agricultural Tools.

Tel. Beverly 126

BENJAMIN WINER JACOB WINER

Winer Brothers

194-198 Rantoul Street

HARDWARE, PAINTS
VARNISHES AND OILS

We also carry Kitchen and Tin Ware

Automobile Accessories Plumbing Supplies
Farm and Garden Tools — Screening and Roofing

Our Qualities of goods are the best the market offers
and our prices will please you.
"Every Customer a Satisfied One"

J. Rubinstein

Dealer in

Hardware of All Kinds
Bicycles and Supplies
General Repairing of all kinds
First Class Locksmith Work

We also do
Stove and Furnace
Repairing
and
Sheet Metal Work

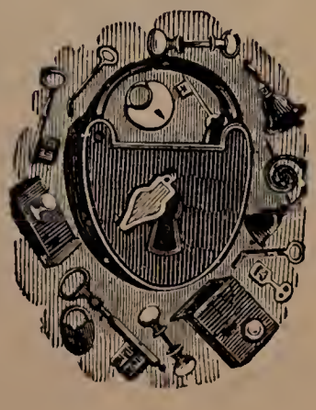

Telephone Connection
289 RANTOUL ST. BEVERLY, NASS.

M. T. MURPHY

Hardware, Paints, Oils, Harness, Ropes, Twine, Agricultural Tools and Sporting Goods

AUTOMOBILE SUPPLIES

Repairing of Harness, Trunks, Bags and all Leather Goods a Specialty. Dog Collars and Leashes. Leather Novelties. Sponges, Chamois, Oils, Dressings, Soap and All Kinds of Supplies for the Horse, Stable and Automobile.

Tel. Beverly Farms. 174-M

36 West Street, Beverly Farms, Mass.

M. E. KNIGHT

HOSIERY A SPECIALTY

for Men, Women and Children

Women's Underwear, Handkerchiefs, Etc.

162 Cabot St., Beverly, Mass.

HOTEL ROBERTS

FRED R. PYE, Prop.

76-80 Railroad Avenue and 9 Park Street

BEVERLY, MASS.

Modern and Up-to-date Hotel. Rooms en Suite with Bath. Running Hot and Cold Water and Steam and Electric Lights in Every Room. Opposite to the Depot and Electric Cars. No charge for baggage taken from depot.

Everything New and Clean

Hotel Remodeled In Every Particular

Reasonable Terms *Transients Accommodated*

S. M. HILL & CO.

WENHAM LAKE ICE

ONE OF OUR ICE DELIVERY TRUCKS

THE ICE OF QUALITY

SPECIAL RATES FOR LARGE QUANTITIES

We deliver in All Parts of BEVERLY PROPER

3 Riverside Street, - - - Beverly, Mass.

Ice-Houses at Wenham Lake

TELEPHONE 204-W

Ice Cream Manufacturers

The Velvetice Girl is the symbol of purity and excellency in ice cream.

She is usually displayed where Velveticecream is being served

When a company produces goods which they are willing to stand behind and on which they are willing to stake their reputation, they distribute those goods under their own "trade mark"

The Ice Cream of which the North Shore Creamery Company of Beverly is justly proud is:

VELVETICE CREAM

CHARLES F. LEE & CO.

REAL ESTATE

For Sale in All Parts of Beverly

INSURANCE

In Safe and Strong Companies

Care of Estates, Collection of Rents,
Etc. Transacted at Customary Rates.

Mortgages Negotiated

Justice of the Peace Auctioneers

Notary Public

155 Cabot Street, - - Beverly, Mass.

Telephone Connection

Insurance

and

Real Estate

Samuel H. Stone Co., Inc.

164 Cabot St. Tel. 14-W

Samuel H. Stone, Pres. Roy K. Patch, Treas.

George W. Barron, Sec.

Notary Public Justice of the Peace

I. LEFAVOUR & SON

INSURANCE

Agents for Reliable and Prompt- Paying Stock and Mutual Companies

REAL ESTATE

Mortages and Care of Estates

173 Cabot Street, Room 15, and 16 Washington Street
Telephone 908-M, Residence Tel. 278-X, Beverly, Mass.

MARK A. KEARNS

Real Estate and Insurance

Room 14, Rogers Building

---

222 CABOT STREET - BEVERLY, MASS.

Residence, 4 Ashland Street

TELEPHONE 962-M

Doble & Vose

244 Cabot Street
Room 1
Beverly, Mass.

INSURANCE
and REAL ESTATE

Service

Tel. 998-R - 123-J - 850

You can buy Insurance anywhere
With us the Service is Free

Life
Employers' Liability
Accident and Health

Fire
Automobile
Plate Glass

Burglary
Boiler Explosion
Bonds

NOTARY PUBLIC JUSTICE OF THE PEACE

Telephone Connection

Edward Thompson

LICENSED BROKER

Real Estate and Insurance

Fire, Life, Burglary, Accident, Automobile,
Marine and Plate Glass Insurance

Room 18, Savings Bank Bldg. Residence, 238 Essex Street

Thomas F. Splaine

INSURANCE

Notary Public

Office, 173 Cabot St., Room 11, Beverly, Mass.

TEL. 245 **RES. TEL. 82-W**

Charles W. Trask

Successor to Galloupe & Trask

244 CABOT STREET, ROOM 9

Real Estate and Insurance

Insurance in the Strongest Companies

Estates Cared for **Collection of Rents**

JUSTICE OF THE PEACE

If you want to buy a house or bungalow lot see what I am offering at Hathaway Park

Call and Look over Plans

244 Cabot St., Room 9
Telephone

Residence, 23 Wallis Street
Telephone

Arthur A. Forness

INSURANCE and REAL ESTATE

AUCTIONEER

Notary Public Justice of the Peace

SAVINGS BANK BLDG., - BEVERLY, MASS.

Frederick A. Cressy

General Insurance

Notary Public **Justice of the Peace**

40 Stone St., Beverly, Mass.

Telephone Connection

E. Bucci

369 RANTOUL STREET

Insurance - Real Estate

Transmission of Money to Italy - Steamship Tickets

Notary Public - Justice of the Peace

Telephone 189-M

Assicurazione ed Real Estate

Agenzia di Navigazione - Vaglia Postali e Telegrafici

Notaio Pubblico, Giudice di Pace

Telephone 1189-W

Dora L. Edwards

Real Estate and Insurance

Notary Public - Special Commissioner

Drop me a postal and I will call. **BEVERLY, MASS.**

ESTABLISHED 1844

Watches, Clocks, Jewelry, Cut Glass and Silverware

also KODAKS, CAMERAS AND SUPPLIES

WE MAKE BROMIDE ENLARGEMENTS DEVELOPING & PRINTING

PICTURE FRAMING

Repairing of Everything in Our Line Carefully Executed and Guaranteed

Correct Time Always in Our Window

John B. Hill & Son

160 CABOT ST. John F. Hill BEVERLY, MASS.

Morris E. Norton

413 CABOT ST., BEVERLY, MASS.

Watches, Jewelry, Diamonds, Silverware, Cut Glass and Phonographs

Let me show you my line of Diamonds

Repairing of all kinds given prompt attention. Right Prices.

Beverly Oil Company

5 Cabot Street

LEWIS W. FISKE, Proprietor

We sell the best Oil obtainable

Gasolene, Kerosene and Lubricating Oils

Household Service for Kerosene **Residence, 150 HALE ST.**

Laundry, Leather, Taxi Service

SALEM LAUNDRY COMPANY

Beverly Teams

Call for and deliver work promptly

Hundreds of satisfied Customers in Beverly

51 Lafayette Street . . Salem, Mass.

The Star Laundry WET WASH

THIS IS AN AGE of Specialties. Each customer's washing handled individually, no marking. All our piping is brass, no rust; thousand-gallon metal hot water tank, perfect rinsing. Rug Cleaning of All Kinds, Oriental and Domestic. Look Into It.

91 Rantoul St., Beverly, Mass. **Telephone Connection**

Thos. H. Lawrence

Manufacturer of

Cut Top Lifts

Counters, Taps, Infants' Soles, Etc.

97 Rantoul Street - - Beverly, Mass.

Telephone Connection

Conway & Williams

Day and Night Taxi Service

Baggage Transferred

We are prepared to serve you for any occasion and we are ever at your service. Right Prices.

55 Broadway Tel. 68-M or 945

ESTABLISHED 1879 INCORPORATED 1908

WALKER LITHOGRAPH AND PUBLISHING CO.

LITHOGRAPHERS
PUBLISHERS
PRINTERS

LITHOGRAPHED PAPER BOXES
Send for Samples and Estimates
Publishers of Automobile and Other Road Maps, City Maps, Wall Maps and Atlases.
ALL DEALERS OR BY MAIL
CATALOGUE FREE

Walker Studio Building, 400 Newbury St., Boston, Mass.
Telephone Back Bay 1234

THE GOVE LUMBER CO.
DEALERS IN
Lumber and Building Materials

Lime, Cement, Drain Pipe and Flue Lining

Builders' Hardware, Doors, Sash and Blinds

TELEPHONE

80 COLON STREET : BEVERLY, MASS.

J. F. Pope & Son

LUMBER
OF ALL KINDS

Kiln Drying and Mill Work

TELEPHONE

82 River Street Beverly, Mass.

Phone 569-W **All work given personal Attention**

E. A. THOMPSON

202 Rantoul Street

Millwright and Machinist

Parts for Automobiles made and repaired. Marine and stationary engine work. Hangers, pulleys, belts and shafting furnished. A full line of cap screws, bolts, etc. in stock. ∴ ∴ ∴

REPAIR WORK IN ALL BRANCHES

Estimates furnished on request

Formerly with Ira A. Smith

North Shore Ferneries Co.

Beverly, Massachusetts

Manufacturers and Dealers in

GARDEN FURNITURE

Old English Garden Seats, Garden Houses
Rose Arbors, Rustic Furniture

Garden Making and Landscape Gardening

Beverly — 188 HALE STREET

Telephone 172-W

Mnfrs. (Auto Parts, Clothing)

Gurnard Manuf'g Co.

Tool and Gauge Makers

Thumlock Pneumatic Coupling

For Hand and Power Tire Pumps

97 RANTOUL ST., BEVERLY, MASS.

Have You a Message for the Public?

LET the Directory carry it home. Enlighten the Public as to who you are, where you are and what you have to sell.

The Directory will keep your name before the Public all the year round.

Crowley & Lunt, Publishers

TELEPHONE 1087-W

R. L. Haymes Manufacturing Co.

Manufacturers and Dealers in Women's and Children's Clothing and Underwear

502 RANTOUL STREET - - BEVERLY, MASS.

Mnfrs. (Mattresses) Milk Dealers

BEVERLY MATTRESS CO.

Manufacturers of All Kinds of

Mattresses, Bed Springs and Couches

Hair, Cotton and Fibre Mattresses Made Over.
Also Bed Springs of All Kinds. Couches, Pillows, Etc.

365 RANTOUL STREET, BEVERLY, MASS.

TELEPHONE

Wallace A. Crosby

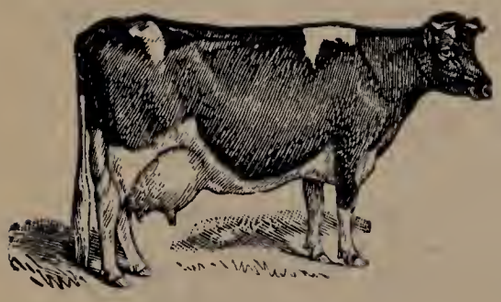

Milk Dealer

Let us supply you with the milk for the baby.
We make a specialty of this.

We Deliver in All Parts of the City.
Telephone or write us and we will call on you

24 Blaine Avenue - - - - - Beverly, Mass.

F. W. LAROE

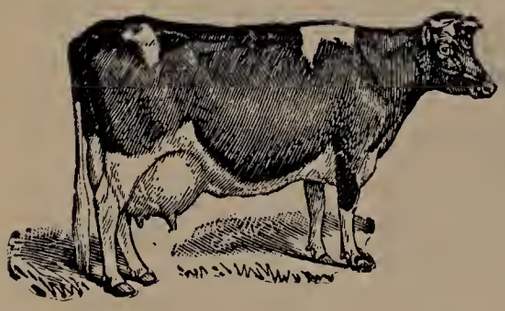

Milk and Cream

Complete Sterilizing Equipment

12-14 King Terrace

Telephone 177-W :-: :-: BEVERLY

BRADSTREET DAIRY

ERNEST F. DOTY

MILK & CREAM

Tel. 335-W

485 Elliott Street

Beverly, -:- Mass.

The Beverly Music Store

MRS. CARRIE E. MORGAN, Prop.

260A CABOT ST. BEVERLY

Sheet Music, Musical Instruments and Stationery

Greeting Cards for All Occasions

P. GORDON GREEN

VIOLINIST

Studio, 205 Cabot St, Beverly, Mass.

Residence, 3½ Summer St. Tel. 1163-W

MRS. ALICE E. GREEN

VIOLINIST

RESIDENCE STUDIO: 3½ SUMMER STREET

Gertrude Walker-Crowley

Soprano Soloist and Vocal Teacher

Residence Studio

18 MT. VERNON ST., SALEM

TELEPHONE

ERNEST PRESTON

TEACHER OF

PIANO AND ORGAN

Lessons Given at Pupils' Residence If Desired

Residence and Studio, 307 CabotSt., - - - Beverly

Beverly Evening Times

IS the home paper of Beverly and its environs. It aims to be something more than a dull chronicle of routine events—to record the happenings of the home field brightly and entertainingly, and to voice the hopes, aspirations and spirit of the people of the community which it strives to serve faithfully and without prejudice. Going as a welcome visitor into almost all of the homes of Beverly and vicinity it has a wonderfully effective power as an advertising medium, bringing results which make its satisfied advertisers its strongest friends. Published every day except Sunday and holidays at 169 Cabot Street.

W. E. HUBBARD,
Editor and Publisher

WILLIAM L. JENKINS

OPTOMETRIST

Savings Bank Building, Room 10

TELEPHONE 192-W

8 to 12 A. M.
1.30 to 5.30 P. M.

OFFICE HOURS

Saturday Evening
7.30 to 9 P. M.

J. Colby Wilson

HOUSE PAINTING

In All Its Branches

All Orders
Will Receive
Prompt Attention

Pride's Crossing, Mass.

H. M. & R. E. HODGKINS

Painters and Decorators

18 HART STREET - BEVERLY FARMS, MASS

Telephone

ROBERT E. HODGKINS, Notary Public

W. W. CROSBY

A. L. CROSBY CO.

HOUSE PAINTING

In All Its Branches

Paper Hanging, Decorating, Etc.

NO TROUBLE TO ESTIMATE

Shop, 9½ Arthur Street Residence, 9 Arthur Street

BEVERLY, MASS.

Telephone 201-W

Herbert Bye

HOUSE PAINTER

Paper Hanging Done At Short Notice

Fine Line of Samples to Select From

Kalsomining and Whitewashing

We can save you money and we would be pleased to give you an estimate. Satisfaction Guaranteed.

Only Expert Workmen Employed

7 Prospect Street

Telephone 614-R :: :: Beverly, Mass.

OTIS M. BAKER

House Painter

Refinishing Antique Furniture
a Specialty

SATISFACTION GUARANTEED

Shop and Residence

19 Mulberry Street - : - Beverly, Mass.

Telephone Connection

Wallace Haley

HOUSE PAINTING

In All Its Branches

Shop, 7 Judson Street

TELEPHONE

56 BUTMAN STREET :-: BEVERLY, MASS.

F. H. Crosby

Shop and Residence, 17 Odell Avenue

TELEPHONE

HOUSE PAINTING

Decorating, Paper Hanging, Glazing, Etc.

Latest Patterns of Paper, Moulding, Etc. to Select from

RIGHT PRICES

All Sizes of Glass, Plain and Ground

Frank A. Scale

9 MASON STREET

House Painting, Decorating and Paper Hanging

Wall Paper Samples to Select From

Painting of All Kinds Done

Paint, Glass, Varnishes, etc., for sale

Estimates Cheerfully Furnished

Satisfaction Guaranteed

TELEPHONE 299-W

HILMAR J. BERG

HOUSE PAINTER

Shop and Residence, 16 Stewart Avenue

SATISFACTION GUARANTEED

Telephone 952-M

D. MURRAY GRAHAM

Painter, Paper Hanger, Glazier and Kalsominer

All Work Warranteed To Give Satisfaction

Shop, 54 RAILROAD AVE.

BEVERLY, - - - MASS.

H. F. ALLEY

PHOTOGRAPHER

130 Cabot Street Beverly, Mass.

Formerly 195 Essex St., Salem, Mass.

The Carver Studio

Photographs that Please

at reasonable prices

Developing and Printing for Amateurs
Framing and Enlarging

156 CABOT STREET *BEVERLY, MASS.*

TELEPHONE CONNECTION

Victrolas - Victor Records

What is a home without a
VICTROLA?

And what a variety of Music!
Dance Numbers - Fox Trots - One-Steps - Waltzes
The latest popular songs, operas, arias, orchestral and band pieces.
Music to thrill, inspire and entertain - music to fit every mood.

VICTROLAS

$25.00 to $350.00

NEWELL'S VICTROLA PARLORS

220-224 Cabot Street **Beverly, Mass.**

Essex County's Leading Music Store

HIGH GRADE PIANOS

In Uprights, Grands and Player Pianos

ROLFE'S MUSIC STORE

Columbia Grafonolas and Records

Sheet Music and Musical Merchandise

263A Essex St. Tels. 326-327 Salem, Mass.

Princess Pool Parlor

COMMERCIAL BLOCK

120 CABOT STREET - - BEVERLY, MASS.

A Gentleman's Resort

Our Pool Parlor is the Finest and Most Up-to-date in this City. Four First-Class Tables. Repairing of all Kinds. Supplies.

Cigars, Tobacco, Cigarettes, Pipes and Smokers' Articles of All Kinds

Your Trade Is Solicited **ROBERT E. GREEN, Proprietor**

We can supply you with any directory you desire

CROWLEY & LUNT

244 CABOT ST. BEVERLY, MASS.

JOHN F. CABEEN

PLUMBING, HEATING AND SHEET METAL WORK

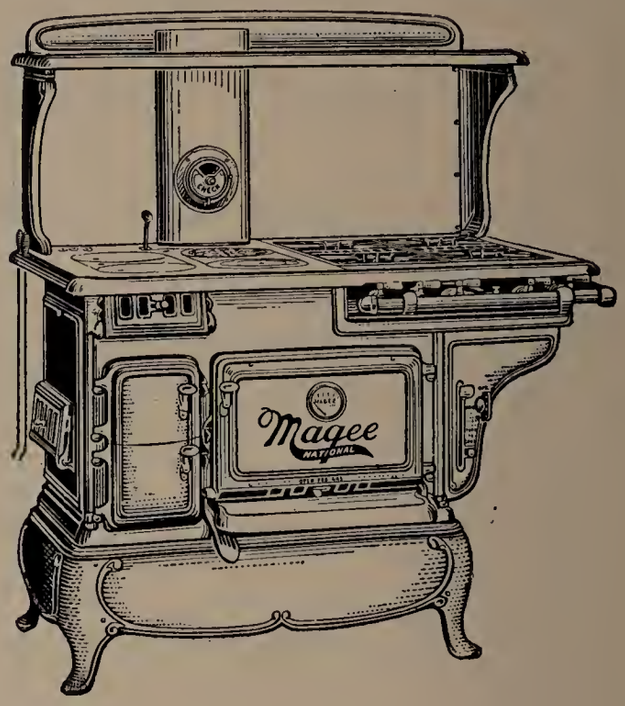

AGENTS FOR

Bridgeport Standard Paints and Finishes

Magee Furnaces & Ranges

Milk Dealers' Supplies

287 CABOT ST., BEVERLY, MASS.
295 ESSEX ST., SALEM, MASS.
81 NORTH ST., SALEM, MASS.

Jobbing promptly attended to. **Stove repairs of all kinds**

Estimates Furnished

ROBERT I. WOOD

Plumbing and Heating

Shop, 53 Bridge Street

Shop and Residence Tel. 106-W

16 Ashton Street *Beverly, Mass.*

ESTABLISHED 1876 INCORPORATED 1903

Robert Robertson Co.

220 RANTOUL STREET

CONTRACTORS

For the Installation of

Complete

PLUMBING, HEATING AND WATER SUPPLY PLANTS

Driven Wells, Test Borings For Foundations, Etc.

Shop Telephones

Beverly	Beverly Farms	Manchester	Hamilton
Tel. 29	Tel. 114	Tel. 46-M	Tel. 122

Residence Telephones

Beverly	Beverly Farms	Manchester	Hamilton
Tel. 728-W	Tel. 114	Tel. 24-R	Tel. 122

Plumbers

H. GUY LYMAN
Plumbing and Heating

Sheet Metal Work

Stoves
Furnaces
Repairing

324 Rantoul St., Beverly

Telephone 1377-M

C. S. KNAPP & CO.

PLUMBERS

127 Rantoul Street

Steam, Gas Piping and Hot Water Heating.

We Give Personal Attention to All Our Work

Estimates Cheerfully Given

Telephone 47-M

R. SMITH GLADDING

We carry Riverside Co. house paint, guaranteed ground-in oil, on which we can save you $1.00 a gallon. Automobile Oils and Greases, Plumbing, Steam and Gas Piping, Steam and Hot Water Heating, Tin and Sheet Metal Work.

Residence, 32 Butman St. **Tel. 97-J** **Shop, 55 Elliott St., Beverly**

Miss KATHERINE E. GLADDING, Teacher of Piano

STUDIO 32 BUTMAN STREET

Established 1851 Present ownership 26 years

CITIZEN PRINTING CO.

Odd Fellows Bldg., Opposite City Hall, Beverly

Printing, Rubber Stamp Making, Perforating, Punching, Wire Stitching, Blocking and Addressing. Cards, Indexes and Filing Systems, Manufacturers King Koin Karriers.

CHAS. A. KING, Prop. **Tel. 330, Residence 521-W**

M. Webster Skinner **M. Max Hopkins**

The Quality Press

Book, Commercial and Shoe Factory Printing our Specialty

85 Cabot Street, Beverly, Mass. Phone 700

North Shore Printing Co.

MASONIC BLOCK

5 WASHINGTON STREET

Beverly, Mass.

Arthur S. Rigby **Telephone Beverly 149-M**

The Reliable Home-Like

DINING ROOM

Where the Table is Supplied with the Best the Market Affords

Table Board and Rooms Transients Accommodated

A Delicious Dinner 50 Cents

Located Centrally and Handy to Shops and Railroad Stations

Mrs. M. E. Wallis

176 Cabot Street (Up One Flight) **Beverly, Mass.**

Central Square Lunch

J. P. BURKE, Prop.

Ladies' and Gentlemen's Dining Room

We take pride in serving the best of food obtainable at reasonable prices

Order Cooking at All Hours **Catering**

If we serve you once, you will come again.

Tel. 8641 **Open from 5.30 a. m. to 12 p. m.**

CABOT LUNCH

CHARLES H. HOGAN

We specialize as to Quality, and we Maintain this at the highest possible standard.

Special Breakfasts and Suppers. A-la-Carte Meals at all Hours
Catering for Weddings, Banquets, Societies, Etc.

Open 6 A. M. to 8 P. M.

150 CABOT ST. . . . . BEVERLY

Columbia Restaurant

83 Elliott Street **James M. Scott, Mngr.**

All Delicious Home Cooking
All Table Service

Quick Service **Right Prices**

AT STAPLEFORD'S YOU CAN GET SATISFACTORY SERVICE

American Dairy Lunch

440 RANTOUL ST. NEAR ELLIOTT ST.

All Home Cooking — Quick Service — Open 6 A. M. to Midnight
Special Regular Dinner Every Day—Automobile Parties Especially Catered To — Steaks, Chops and Order Cooking a Specialty

Board by the Day or Week **Rooms To Let**

CASH GROCERY, 442 Rantoul St.

Groceries, Meats & Provisions **Lowest Price Cash Store on Rantoul St.**

Restaurants, Rubber Goods

Ye Balch Arms

Tea Room Gift Shop

John Balch House
(Built 1638)

Cabot Street, Beverly, Massachusetts

Corner Richmond Street

The Columbian Lunch Wagon

HALL & ROLLINS, Props.

64 RANTOUL STREET
FOOT OF FAYETTE STREET

Everything First Class. Quality Our First Consideration

Our Own Pastry. Let Us Serve You. Right Prices.

NEVER CLOSED

VETERAN'S LUNCH

BELANGER & COMEAU

141 Rantoul Street, Beverly, Mass.

Let us serve you with our well cooked and delicious food. We have everything to satisfy the appetite. Cleanliness is our aim and quality food and service are assured to all.

BANQUETS AND PARTIES AT SHORT NOTICE

Right Prices. OPEN TWENTY-FOUR HOURS DAILY

If it's made of Rubber we have it

COR-NIX RUBBER CO.

JOS. P. NIXON

RUBBER GOODS | AUTOMOBILE TIRES AND ACCESSORIES | SPORTING GOODS

261 Cabot St., Beverly, Mass.
Telephone 132-W

Stationery, Investments

Confectionery, Periodicals, Stationery, Cigars and Tobacco
Soda and Ice Cream

Circulating Library

ROUND TRIP TICKETS TO BOSTON

Laundry Agency **Beverly Maps for Sale** **Daily and Sunday Papers**

R. G. FOSTER & CO.

83 CABOT STREET, CORNER BARTLETT STREET
Telephone 8639-W

ARTHUR G. FARRIN

A Complete Line

Periodicals, Magazines, Daily and Sunday Papers

Ice Cream, Soda, Cigars, Cigarettes, Confectionery & Novelties

STATIONERY

275 CABOT STREET, CORNER KNOWLTON

Laundry Agency for Salem Laundry P. O. Sub Station No. 5

UNIVERSAL TIDE POWER CO.

69 CANAL ST., ROOM 206, BOSTON, MASS.

Universal Tide Power Co.

Is organized under the laws of Massachusetts for the sole purpose of developing the hydraulic power-producing machine, styled and patented under the title of the Knowlton Tide Motor which will, when properly installed, harnessed and bring under control—for commercial uses—the stupendous and unlimited forces of the tide.

PATENTS ISSUED IN

CANADA UNITED STATES
ENGLAND ARGENTINA
FRANCE CHILI

BEVERLY OFFICE, 244 Cabot St., Room 17, 'Phone 1404

Union Stables and Garage

WILLIAM M. STEVENS, Prop.

5, 6 and 8 West Dane St., Beverly, Mass.

Landaulets and Touring Cars To Let

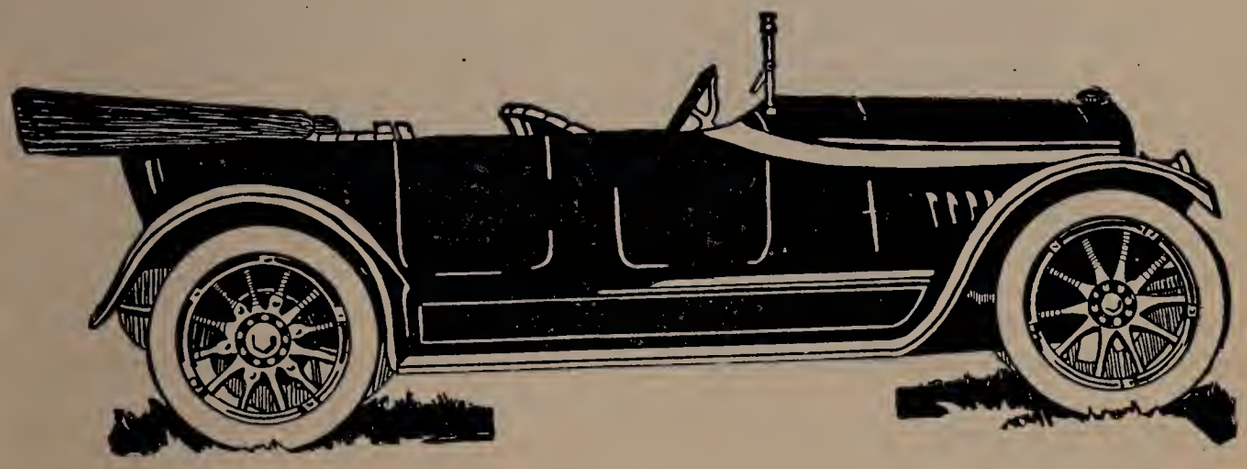

With experienced Chauffeurs by the hour, day or month.
Five and Seven-Passenger Closed Cars.
We are at your service always.

CARS STORED AND WASHED

Coaches furnished for Weddings, Funerals, Receptions, Etc.

Horses, Harnesses and Carriages for sale. Safe and stylish teams to let with or without careful drivers. Notify us and we will call for you. We have the turnouts that please.

Baggage Department. We have trucks and teams which are used exclusively for expressing trunks, etc.

Both Stable and Garage are open any hour of the day or night.

TELEPHONE 467

Beverly Storage Warehouse

329 RANTOUL STREET

ENLARGED AND THOROUGHLY RENOVATED

Storage for Furniture, Pianos and Personal Property of all kinds. Lowest Rates Combined with Safety in the Country

FOR TERMS: RALPH E. JOHNSON, Manager Telephone

Costas Jabis, Prop.

JABIS BROTHERS

Ladies' and Gentlemen's

Tailoring, Men's Furnishings

Cleaning, Pressing, Repairing and Alterations of All Kinds

Dyeing and Cleansing of Garments at Reasonable Rates

147 Rantoul Street Beverly, Mass.

Telephone 1289-W

"Sixteen Years of Success"

D. H. MAMPRE

Ladies' Tailor and Importer

We point with Pride to many well known Beverly, Boston and North Shore Patrons.

Street and Sport Suits, Automobile Coats and Riding Habits. A Specialty of Children's and Misses' Suits and Dresses.

Superior Service. Highest Grade of Workmanship. Moderate Prices.

Remodelling, Repairing and Fur Work.
Covered Buttons Made To Order.
Will Call on Out of Town Patrons for Fittings.

244 Cabot Street Beverly, Mass.

Rooms, 2-3-4-5

New Endicott Building **Telephone 471-W**

R. K. McMILLAN

Ladies' Tailor and Importer
Habit Specialist

163 CABOT STREET - - - BEVERLY, MASS.

Mitchell & Co.

Ladies' and Gentlemen's

Tailors

Suits Made To Order—Cleansing, Pressing and Alterations

148 CABOT ST., BEVERLY

Up One Flight **Telephone 143-M**

KATZ BROTHERS

Tailors and Haberdashery

Custom Tailoring, Repairing, Cleansing, Etc.

We Guarantee Satisfaction to Every Customer in Our Tailoring Department. We Make "Strictly Good-Fitting Clothing" and at Reasonable Rates. : :

KATZ BROTHERS

Tailors and Outfitters

79 ELLIOTT STREET BEVERLY, MASS.

NEAR RANTOUL STREET

LOUIS GROSSMAN

Fine Tailoring

We make strictly high-grade Custom Clothing

Pressing, Cleansing, Repairing and Alterations

Our Work Will Please You — Call and See Us

105 Cabot Street Telephone Beverly, Mass.

RANTZ *The Tailor*

Cleaning - Dyeing - Pressing and Repairing

Suits To Order - All Work Guaranteed

297 Rantoul Street - - Beverly, Mass.

GEORGE DAVIDSON

Ladies' and Gentlemen's Tailor

Suits Remodeled, Repaired, Cleansed and Pressed

Expert in Cutting and Fitting Ladies' and Gentlemen's Garments

449 Rantoul Street - - - - Beverly, Mass.

J. L. HINCKLEY

Beverly and Boston Transportation

Order Box at Whitcomb-Carter Co.'s, Beverly

Telephone 235-W

BOSTON OFFICES

130 Bedford Street Telephone Beach 363

232 State Street Telephone Richmond 2555

FRICK ESTATE, Pride's Crossing, Mass.

Larcom Theatre

N. H. WARE CO., Lessees and Managers

ABSOLUTELY FIRE PROOF

No. 13 Wallis Street, Beverly, Mass. **Telephone 730**

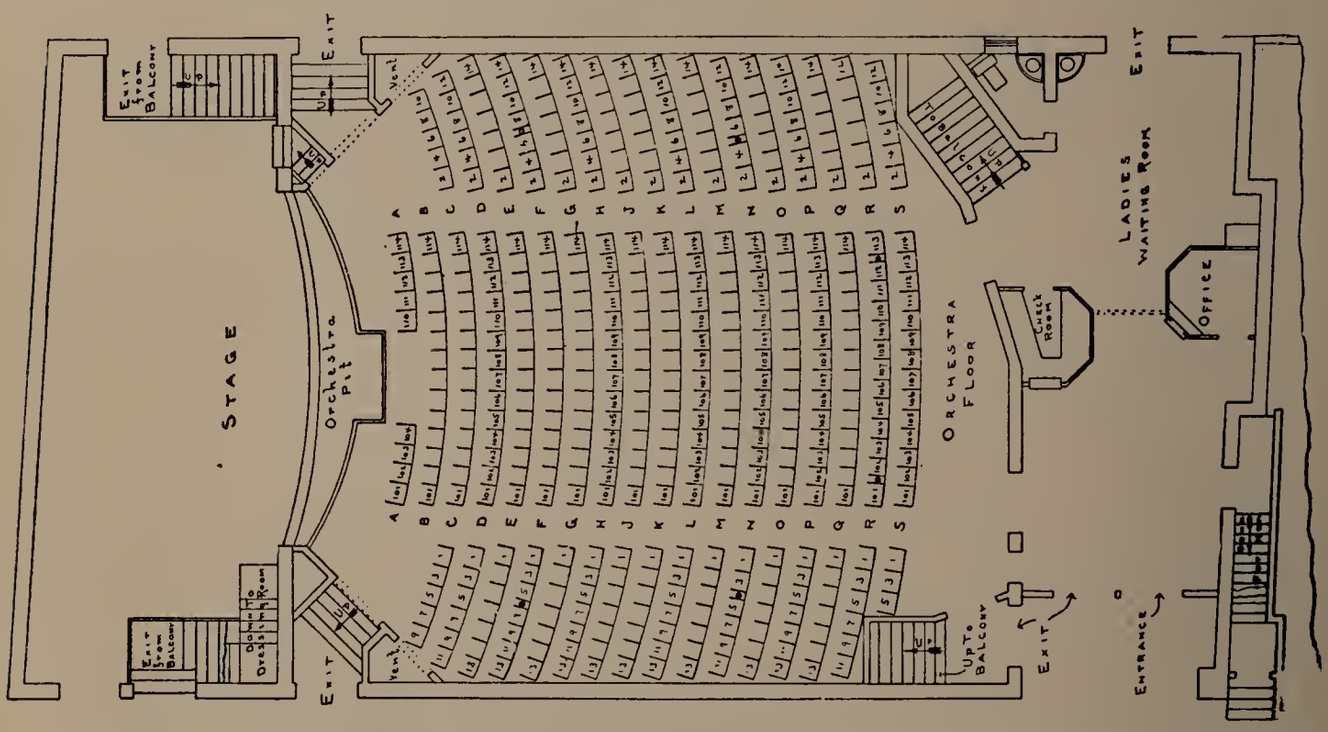

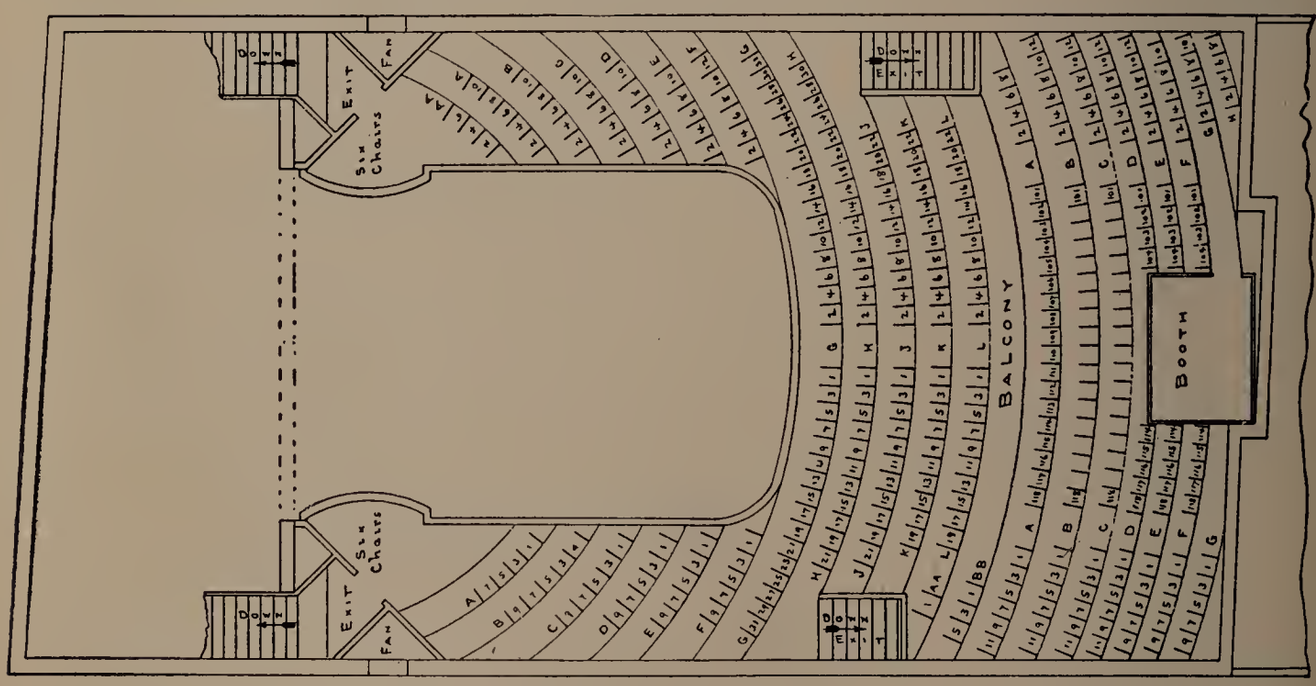

MOTION PICTURES

Performances Every Evening at 6.30 and 8.30. Saturday Evening Coutinuous from 5.45 P. M. Matinees Every Day at 2.15 P. M.

OPEN THE YEAR ROUND

SAMUEL A. GENTLEE & SON

277 CABOT STREET
Office Telephone 480

SAMUEL A. GENTLEE
16 Butman St.
Telephone 893-W

CURTIS H. GENTLEE
55 Butman St.
Telephone 893-R

Funeral Directors and Embalmers

MOTOR EQUIPMENT

Calls Answered Day or Night

BEVERLY, MASS

Undertakers, Upholsterers

LEE & CRESSY, Undertakers and Embalmers

HEARSE AND CARRIAGES FURNISHED. All Work Pertaining to the Dead Attended to Carefully and Promptly, Day or Night.

231 CABOT STREET, BEVERLY, MASS. Telephone: Office 153-W

W. F. LEE, 298 Cabot Street Tel. 153-R

H. W. LEE, 7 Lennox Street Tel. 153-Y

J. F. DESMOND & CO.

UNDERTAKERS, EMBALMERS AND FUNERAL DIRECTORS

Manufacturers of Steel Reinforced Concrete, Waterproof

BURIAL VAULTS MADE IN ONLY TWO PIECES

Our Own Livery and Automobile Service Assures All Calls Receiving Prompt and Careful Attention at Any Hour, Day or Night

Residence, 58 Pleasant St. Warerooms, 126 Rantoul St.

Day or Night Telephone 13

GEORGE A. SANDS

Furniture Repairing and Mattress Work

Upholstering, Etc. Antique Furniture Restored

25 MULBERRY STREET : - : BEVERLY, MASS.

Telephone Connection

Variety Stores, Waist Shop

Beverly Doll Hospital

DOLLS AND TOYS

Dry Goods, Hardware
China, Crockery,
Glass and Kitchen
Utensils

Stationery and Notions
Post Cards and Albums
Candy and Cookies

A. H. FOWLER'S VARIETY STORE

Formerly The Enterprise

250 CABOT ST., BEVERLY **Opposite Y. M. C. A.**

R. L. JONES

Daily and Sunday Newspapers, Ice Cream, Soda, Cigars, Confectionery, Groceries, Bread, and Pastry, Dry Goods and Notions.

STATIONERY, MEDICINES

P. O. Sub Station No. 1

10 ENON ST., NO. BEVERLY, MASS.

THE SMART WAIST SHOP

Ladies' Specialties

Waists, Hosiery, Lingerie, Corsets and Underwear.
Infants and Children's Wear

276 CABOT ST., Cor. Pond St., BEVERLY, MASS.

Miscellaneous Advertisements

RETAIL STORE OF

DANIEL LOW & CO.

"The Most Interesting Store On The North Shore"

Gold and Silver Jewelry

Diamonds	Stationery
Watches and Clocks	China and Cut Glass
Sterling Table Silver	Optical Goods
Sheffield Plate	Salem Souvenirs
Toilet Silver	Unique Novelties

Travelers' Conveniences

TOWN HOUSE SQUARE, SALEM, MASS.

We wash Windows, Floors Woodwork, Paints, Oil Floors, etc.

We do all kinds of Janitor Work

Beverly House and Window Cleaning Co.

Telephone Connection

52 Railroad Avenue -- -- Beverly, Mass.

Herman E. Ayers

Local Representative

International Correspondence School

Residence and Office 65 Essex Street, Beverly

Hours, 6 to 10 P. M. Saturday Telephone 338-W

ADDITIONS AND CORRECTIONS

Received too late for Regular Classification

NOTE — Make the Correction in the Body of your Book at once for Convenience.

Adams Warren L (Florence) h 28 Western ave
AETNA LIFE INSURANCE CO Doble & Vose agents 244 Cabot rm 1 See page 73
AETNA CASUALTY & SURETY CO Doble & Vose agents 244 Cabot rm 1 See page 73
AUTOMOBILE INSURANCE CO Doble & Vose agents 244 Cabot rm 1 See page 73
BEVERLY HOUSE & WINDOW CLEANING CO (Frank L Peters and George I Lampro proprs) 52 Railroad ave See page 108
BEVERLY OIL CO (Lewis W Fiske) gasoline, kerosene, oils, etc 5 Cabot See page 76
BEVERLY STORAGE WAREHOUSE See adv on page 100
Brewer Everett (Florence) auditor (B) h 9½ Peirce ave
Briggs & Bowers Transportation Co (Harry G Briggs and Edward L Bowers) 12 Williams Tel
Burnham Celeste F Mrs shoeworker bds 11 Pleasant
CHAMBER OF COMMERCE 244 Cabot rms 14-15-16 Gale S Nice sec-mngr See pages 638-639
Conway Myron R (Conway & Williams) taxi service 55 Broadway bds 3 Madison ave
CONWAY & WILLIAMS (Myron R Conway and Hamlin N Williams) day and night taxi service 55 Broadway Tel 68-M or 945 See page 77
Cross Jessie B widow Philip E h 21 Green
Dennis Julia wife James J deceased
Douglas Anastasia widow William H h 56 Western ave
Dow Mary L wife James B died June 11 1920
Fox Eliza Jane widow of Hiram W maid 16 Broadway bds do
Glovsky Meyer produce etc 268 Rantoul h 270 do
Graves Roy S clerk 27 Park bds 63 Poplar Danvers
Joyce William B (Mary E) h 22 Webber ave
Keith Charles C pastor Emmanuel church h 146 Smith st Brookline bds 12 Bridge Danvers
Lapham Ernest J driver 27 Park bds 13 Turner Salem
Ober Merton E (Pheobe) emp 4th Atlantic Nat Bank (B) h 77 Lovett
Parkins John S pastor of The Church of the Nazarene h 501 Rantoul
Steves Ganis shoe repairing 293 Cabot h do

—THE—
BEVERLY CITY DIRECTORY
AND NORTH SHORE MAP

VOL. XVIII. 1920

A GENERAL DIRECTORY
of the CITY

Comprising the Names of Residents, Locations and Occupations, Copartnerships, Corporations, Societies, Removals, etc.

A House Directory numerically arranged by streets, and

A CLASSIFIED BUSINESS DIRECTORY

PRICE $5.00

CROWLEY & LUNT, Publishers

BEVERLY, MASS. **244 CABOT ST.**

Copyright 1920, by Crowley & Lunt

PREFACE

The Eighteenth volume of the City Directory shows an appreciable increase in population over 1919. The net additions to the body of the Directory give 1143 lines more than last year. The usual large percentage of changes has been made from the matter of last year's book, and every available means have been used to secure accuracy in the Directory. We have, as usual, made one thorough and a secondary canvass of the whole city, and present herewith the result: as complete and carefully-compiled a Directory as we believe it possible to issue. The married women's names are inserted by the special method we have adopted, and as there are now over six thousand of these, it will be seen that for dependability and completeness, the value of this volume is not to be compared with that of ordinary direcories.

Our thanks are tendered to all who have furnished information, and especially to our many subscribers and advertising patrons.

Crowley & Lunt,
July 25, 1920.

Beverly's Population

In view of the figures given for Beverly by the United States census the following will be of interest. The number of names in the directory of 1920, excluding all matter immaterial to the census, is 18,432, number of children in the public schools in 1919, 4,320; estimated number of children under school age who are not included in above, 2, 500. This gives a total of 25,252 in addition to which we have the constant floating population of above 1000, giving as an estimate a total of 26,000.

Names added	2,557
Names erased	1,414
Net increase	1,143
Changes in location, occupation, deaths, removals, etc.	3,607
Changes in preparing General Directory	*7,578

* This does not include changes made in street or business sections.

TABLE OF CONTENTS

Abbreviations 171 and 279
American Benefit Society 660
Ancient Order of Hibernians 660
Ancient Order of United Workmen 660
Banks 668
B. P. O. Elks 661
Beverly Advertising Department 1-108
Beverly Advertising Department 277-278
Beverly Advertising Department 585-586
Beverly Advertising Department 717-720
Beverly Chamber of Commerce 638, 639, 665
Beverly Farms Firemen's Home Benefit Association 666
Beverly Firemen's Relief Association 666
Beverly Firemen's Relief S. B. A. 666
Beverly Fuel Society 666
Beverly Hospital 666
Beverly Improvement Society 664
Bridges 671
Business Corporations, etc. 668
Business Directory, 1920 587
Buildings, Halls, Parks, etc. 670
Cemeteries 671
Chamber of Commerce 638, 639 and 665
Churches and Clergymen 655
City Government, 1920 645
City Valuation and Taxes, 1919 640
City Valuation and Taxes since 1895 640
Civil Government 641
Clubs 658
County Officers, etc. 643
Courts 643
Directory Statistics 110
Fire Alarm Boxes 652
Fire Department 651
Fisher Charitable Society 667
General Directory, 1920, Alphabetical 279
Grand Army of the Republic 661
Halls, etc., in Beverly 670
Improved Order of Red Men 660
Index to Advertisements 117
Index to Advertisers in Boston, etc. 112
Judiciary 643
Knights of Columbus 662
Knights of Pythias 660
Labor Organizations 663
Mails, Arrival and Departure of 664
Map of Beverly, Manchester, Hamilton and Wenham opp. title
Masonic Institutions 659
Mass. Catholic Order of Foresters 662
Miscellaneous Organizations 665
Musical Societies 664
New England Industrial School for Deaf Mutes 667
New England Order of Protection 662
Odd Fellows 659
Office Hours at City Hall 645
Old Ladies' Home Society 667
Order United American Men 662
Parcel Post Rates 116
Police Department 653
Political Associations 664
Post-Offices 654
Preface 110
Public Library 665
Railroads 667
Royal Arcanum 663
School Signals 653
Schools and Teachers 647
Scientific and Literary Associations 664
Secret and Benevolent Societies 659
Sons of Veterans 661
Spanish War Veterans' Association 667
State Courts 643
State Officers 641
Street Directory 165
Street and House Directory, 1920 171
Temperance Societies 665
United Shoe Machinery Co., Mutual Benefit Association 666
Valuation of Beverly 640
Wharves 671
Women's Auxiliary, Y. M. C. A. 667
Young Men's Christian Association 667

For Regular Beverly Business Firms, see page 587

CLASSIFIED BUSINESS DIRECTORY

OF

Patrons in Boston, Danvers, Essex, Ipswich, Lynn, Salem, Etc.

Agricultural Tools

Waters & Brown, 69 Washington st. Salem. See head lines

Antiseptics

Barrett Co., The, 35 Wendell st. Boston. See page 717

Asphalt Materials

Barrett Co., The, 35 Wendell st. Boston. See page 717

Automobile Supplies

Witch City Vulcanizing Co., 72 Lafayette st., Salem. See page 14

Automobile Tires and Tubes

Witch City Vulcanizing Co., 72 Lafayette st., Salem. See page 14

Banks

Naumkeag Trust Company, Essex st., Salem. See head lines
Salem Savings Bank, 125 Washington st. Salem. See page 19
Salem Trust Company, Washington st. Salem. See back cover

Blanket Cleaners

Lewis's Dye House, Lafayette st. Salem. See head lines business directory

Bookbinders and Paper Rulers

Burlen Robert, 156 Pearl St. Boston. See page 16

Building Papers

Barrett Co., The, 35 Wendell st. Boston. See page 717
Pitman & Brown, 11 Washington st. Salem. See page 4
Waters & Brown, 69 Washington st. Salem. See head lines

Building Supplies

Pitman & Brown, 11 Washington st. Salem. See page 4

Carpet and Rug Cleaners

Lewis's Dye House, Lafayette st. Salem. See head lines business directory

Case Linings

Barrett Co., The, 35 Wendell st. Boston. See page 717

Catering

Hicks P. C. Lynn See page 718

Chair Manufacturers

Leavens William & Co. Canal st. Boston. See page 58

China and Cut Glass

Low Daniel & Co. Inc., Salem. See page 108

Cleaners and Dyers

Lewis's Dye House, Lafayette st. Salem. See head lines business directory

Clothing and Mens' Furnishings

Palmer Clothing House, 250 Essex st. Salem. See page 38

Clothing Cleaned and Repaired

Lewis's Dye House, Lafayette st. Salem. See head lines business directory

Coal Tar Products

Barrett Co., The, 35 Wendell st. Boston. See page 717

Cold Meats, Salads, Etc.

National Butchers Co. Essex st. Salem. See page 277

Concrete Pitch

Barrett Co., The, 35 Wendell st. Boston. See page 717

Contractors' Supplies

Waters & Brown, 69 Washington st. Salem. See head lines

Creosote Oils

Barrett Co., The, 35 Wendell st. Boston. See page 717

Diamonds

Low Daniel & Co. Inc., Salem. See page 108

Disinfectant Mnfrs.

Barrett Co., The, 35 Wendell st. Boston. See page 717

Doors, Shades and Blinds

Pitman & Brown, 11 Washington st. Salem. See page 4

Dust Layers

Barrett Co., The, 35 Wendell st. Boston. See page 717

Dyers and Cleansers

Lewis's Dye House, Lafayette st. Salem. See head lines business directory

Edge Gilding

Burlen Robert, 156 Pearl. See page 16

Engravers and Printers

Walker Lithograph & Publishing Co. 400 Newbury st. Boston. See page 78

Factory Supplies

Pitman & Brown, 11 Washington st. Salem. See page 4

Felt Roofing

Barrett Co., The, 35 Wendell st. Boston. See page 717

Fertilizer

Waters & Brown, 69 Washington st. Salem. See head lines

Fish

National Butchers Co. Essex st. Salem. See page 279

Foreign Exchange

Naumkeag Trust Co. Essex st. Salem. See head lines

Salem Trust Company, Washington st. Salem. See back cover

Furniture Dealers and Manufacturers

Leavens William & Co. Canal st. Boston. See page 58

Gas and Electric Fixtures

McKenney & Waterbury Co. corner Congress and Franklin sts. Boston. See page 716

Gravel Roofing

Barrett Co., The, 35 Wendell st. Boston. See page 717

Groceries and Provisions

Bradstreet A. J. 9 Bridge st. Danvers. See page 65

Hardware

Waters & Brown, 69 Washington st. Salem. See head lines

Insecticides

Barrett Co., The, 35 Wendell st. Boston. See page 717

Insulating Papers

Barrett Co., The, 35 Wendell st. Boston. See page 717

Jewelers

Low Daniel & Co. Inc., Salem. See page 108

Lamps, Electric and Gas Fixtures

McKenney & Waterbury Co. corner Congress and Franklin sts. Boston. See page 716

Laundry

Salem Laundry Co. 55 Lafayette st. Salem. See page 77

Leather Goods

Low Daniel & Co. Inc., Salem. See page 108

Lighting Fixtures, Electric and Gas Lamps

McKenney & Waterbury Co. corner Congress and Franklin sts. Boston. See page 716

Lithographers

Walker Lithograph & Publishing Co. 400 Newbury st. Boston. See page 78

Lumber

Pitman & Brown, 11 Washington st. Salem. See page 4

Map Publishers

Walker Lithograph & Publishing Co. 400 Newbury st. Boston. See page 78

Mason Supplies

Pitman & Brown, 11 Washington st. Salem. See page 4

Meats, Etc.

National Butchers Co. Essex st. Salem. See page 277

Men's Clothing and Furnishings

Palmer Clothing House, 250 Essex st. Salem. See page 38

Musical Instruments

Rolfe J. Frank, 263A Essex st. Salem. See page 91

Optical Goods

Low Daniel & Co. Inc., Salem. See page 108

Paints and Oils

Pitman & Brown, 11 Washington st. Salem. See page 4

Waters & Brown, 69 Washington st. Salem. See head lines

Paving Materials

Barrett Co., The, 35 Wendell st. Boston. See page 717

Phonographs and Records

Rolfe J. Frank, 263A Essex st. Salem. See page 91

Pianos and Organs

Rolfe J. Frank, 263A Essex st. Salem. See page 91

Piano Tuning

Rolfe J. Frank, 263A Essex st. Salem. See page 91

Piazza Furniture

Leavens William & Co. Canal st. Boston. See page 58

Pitch

Barrett Co., The, 35 Wendell st. Boston. See page 717

Real Estate

Bradstreet A. J. 9 Bridge st. Danvers. See page 65

Road Preservatives

Barrett Co., The, 35 Wendell st. Boston. See page 717

Roofing Materials

Barrett Co., The, 35 Wendell st. Boston. See page 717
Pitman & Brown, 11 Washington st. Salem. See page 4

Safe Deposit Vaults

Naumkeag Trust Company, Essex st. Salem. See head lines

Seeds

Waters & Brown, 69 Washington st. Salem. See head lines

Sheathing

Barrett Co., The, 35 Wendell st. Boston. See page 717

Sheet Music

Rolfe J. Frank, 263A Essex st. Salem. See page 91

Shingle Stains Etc.

Barrett Co., The, 35 Wendell st. Boston. See page 717

Steam Laundry

Salem Laundry, 55 Lafayette st. Salem. See page 77

Storm Doors and Windows

Pitman & Brown, 11 Washington st. Salem. See page 4

Tar

Barrett Co., The, 35 Wendell st. Boston. See page 717

Tire and Tube Vulcanizing

Witch City Vulcanizing Co., 72 Lafayette st., Salem. See page 14

Trust Company

Salem Trust Company, Washington st. Salem. See back cover

Vocal Teachers

Walker-Crowley Gertrude Mrs. 18 Mt. Vernon st. Salem. See page 83

Vulcanizing

Witch City Vulcanizing Co. 72 Lafayette st. Salem. See page 14

Watches

Low Daniel & Co. Inc., Salem. See page 108

Waterproof Paper

Barrett Co., The, 35 Wendell st. Boston. See page 717

Wood Preservatives

Barrett Co., The, 35 Wendell st. Boston. See page 717

PARCEL POST REGULATIONS

ZONES

Weight in	Local	1st Up to 50 miles	2nd 50 to 150 miles	3rd 150 to 300 miles	4th 300 to 600 miles	5th 600 to 1000 miles	6th 1000 to 1400 miles	7th 1400 to 1800 miles	8th Over 1800 miles
1 pound	$0.05	$0.05	$0.05	$0.06	$0.07	$0.08	$0.09	$0.11	$0.12
2 pounds	.06	.06	.06	.08	.11	.14	.17	.21	.24
3 pounds	.06	.07	.07	.10	.15	.20	.25	.31	.36
4 pounds	.07	.08	.08	.12	.19	.26	.33	.41	.48
5 pounds	.07	.09	.09	.14	.23	.32	.41	.51	.60
6 pounds	.08	.10	.10	.16	.27	.38	.49	.61	.72
7 pounds	.08	.11	.11	.18	.31	.44	.57	.71	.84
8 pounds	.09	.12	.12	.20	.35	.50	.65	.81	.96
9 pounds	.09	.13	.13	.22	.39	.56	.73	.91	1.08
10 pounds	.10	.14	.14	.24	.43	.62	.81	1.01	1.20
11 pounds	.10	.15	.15	.26	.47	.68	.89	1.11	1.32
12 pounds	.11	.16	.16	.28	.51	.74	.97	1.21	1.44
13 pounds	.11	.17	.17	.30	.55	.80	1.05	1.31	1.56
14 pounds	.12	.18	.18	.32	.59	.86	1.13	1.41	1.68
15 pounds	.12	.19	.19	.34	.63	.92	1.21	1.51	1.80
16 pounds	.13	.20	.20	.36	.67	.98	1.29	1.61	1.92
17 pounds	.13	.21	.21	.38	.71	1.04	1.37	1.71	2.04
18 pounds	.14	.22	.22	.40	.75	1.10	1.45	1.81	2.16
19 pounds	.14	.23	.23	.42	.79	1.16	1.53	1.91	2.28
20 pounds	.15	.24	.24	.44	.83	1.22	1.61	2.01	2.40
21 pounds	.15	.25	.25						
22 pounds	.16	.26	.26						
23 pounds	.16	.27	.27						
24 pounds	.17	.28	.28						
25 pounds	.17	.29	.29						
26 pounds	.18	.30	.30						
27 pounds	.18	.31	.31						
28 pounds	.19	.32	.32						
29 pounds	.19	.33	.33						
30 pounds	.20	.34	.34						
31 pounds	.20	.35	.35						
32 pounds	.21	.36	.36						
33 pounds	.21	.37	.37						
34 pounds	.22	.38	.38						
35 pounds	.22	.39	.39						
36 pounds	.23	.40	.40						
37 pounds	.23	.41	.41						
38 pounds	.24	.42	.42						
39 pounds	.24	.43	.43						
40 pounds	.25	.44	.44						
41 pounds	.25	.45	.45						
42 pounds	.26	.46	.46						
43 pounds	.26	.47	.47						
44 pounds	.27	.48	.48						
45 pounds	.27	.49	.49						
46 pounds	.28	.50	.50						
47 pounds	.28	.51	.51						
48 pounds	.29	.52	.52						
49 pounds	.29	.53	.53						
50 pounds	.30	.54	.54						

ZONES—PARCEL POST GUIDE AND MAPS. For parcel post purposes the United States is divided into units of area thirty mimutes square. Such units form the basis of the eight postal zones. To ascertain in which zone a post office is located from the office of mailing, a parcel post guide, costing 50 cents, and map, costing 20 cents, are jointly used. The guide applies to all offices, but a separate map is required for each unit. A zone key is furnished with the guide for use in the units of area in which some of the largest post offices are located, and makes the map for those units unnecessary. The guide and maps may be purchased by sending a money order to the Third Assistant Postmaster General, Washington, D. C. Stamps are not accepted.

INDEX TO ADVERTISERS

	Page
Adams Irving G. 61 Elliott	26
Adams John D. 163 Cabot	gen. dir.
Alaska Fur Co. 262 Cabot	5
Algonquin Stores Co. 244 Cabot	front cover
Allen & Churchyard, 6 Chapman pl.	50
Allen J. M. & Co. 244 Cabot	front cover
Alley Hiram F. 130 Cabot	89
Almy, Bigelow & Washburn, 240-242 Cabot	head lines
American Dairy Lunch, 440 Rantoul	96
Appleton T. A. 311 Essex	36
Avery Bros. 12 Herrick	41
Ayers Herman E. 65 Essex	108
Bailey C. A. 146-148 Rantoul	718
Baker Charles A. 151 Cabot	46
Baker Douglas M. 222 Cabot	gen. dir.
Baker Otis M. 19 Mulberry	87
Barrett Co. The (Boston)	717
Barron Abraham N. 267 Cabot	back cover
Bay State Law and Adjustment Co. 244 Cabot	40
Berg Hilmar J. 16 Stewart ave. (West)	89
Beverly Bottling Works, 474 Rantoul	25
Beverly Candy Kitchen, 121 Cabot	40
Beverly City Dir. 244 Cabot, rm. 1	see adv.
Beverly Co-operative Bank, 155 Cabot	20
Beverly Cut Price Boot Shop, 149 Cabot	back cover
Beverly Evening Times, 169 Cabot	84
Beverly Gas and Electric Co. 223 Cabot	59
Beverly Ice Co. 127 Park	2
Beverly House & Window Cleaning Co., 52 Railroad ave.	108
Beverly Mattress Co. 363-367 Rantoul	82
Beverly Meat Shop, 384 Cabot	63
Beverly National Bank, 175 Cabot	17
Beverly Savings Bank, 171 Cabot	18
Beverly Storage Warehouse, 329 Rantoul	100
Beverly Trust Co. 217 Cabot and 721 Hale, B. F.	foot lines
Billings, H. W. Co. 196 Cabot	37
Blotner Leon, 48 Beckford	63
Boyden Albert, 6 Washington	615
Bradstreet A. J. 9 Bridge, Danvers	65
Brett, H. P. & Co. 219 Cabot	back cover
Bryant George W. r 64 Bridge	10
Bucci Eugene, 371 Rantoul	75
Bulrush Farm, 330 Dodge	inside back cover
Burke Joseph P. 233 Cabot	96
Burlen Robert, 156 Pearl, Boston	16
Burnham Shoe Rep. Co. r . 5 Broadway	24
Bye Herbert, 7 Prospect	86
Cabeen John F. 287 Cabot	92
Cabot Shoe Repairing Co. 281B Cabot	25
Campbell William H. 9 Abbott	66
Cameron Hollis L. 173 Cabot	615
Cann George L. 533 Essex	34
Cann William H. 253 Rantoul	top edge stamp
Cann Wilson S. 572 Cabot	30
Carbone Andrew, 214 Rantoul	55
Carver Hermann E. 156 Cabot	90
Casey Thomas J. 244 Cabot	615
Chianta Tiberio, 94 Cabot	23
Childs Harold C. 25 Odell ave.	615
Choate Arthur K. 6 Wallis	54
Christopher Bros. 140 Cabot	23
Citizen Printing Co. 3 Broadway	95
Clayton-Bell Co., Inc. 228 Cabot	61
Clarke George E. 307 Rantoul	62
Cole John F. 94 Colon	16
Columbia Restaurant, 83 Elliott	96
Connolly Bros. 20 Oak, B. F.	front cover
Conway & Williams, 55 Broadway	77
Cor-Nix Rubber Co. 261 Cabot	97
Cosio John B. 265 Cabot	56
Cragen, Stephen J. 3 Lovett	foot lines
Crediford John W. 9½ Washington	26
Cressy Frederick A. 40 Stone	75
Crombie S. B. 296a Cabot	foot lines
Crosby A. L. Co. 9½ Arthur	86
Crosby Forman A. r. 7 Judson	35
Crosby Frank H. 17 Odell ave.	88
Crosby Milbourne, 244 Cabot	98
Crosby Wallace A. 24 Blaine ave.	82
Crowley Gertrude W. Mrs. 18 Mt. Vernon, Salem	83
Crowley & Lunt, 244 Cabot, rm. 1	see adv.
Cushing M. Esther, 317 Cabot	35
Davidson George, 449 Rantoul	103
Delaney Thomas F. 207 Cabot	278
Delaney & Pert, 382 Cabot	47
Desmond Frederick J. 222 Cabot	gen. dir.
Desmond J. F. Co. 126 Rantoul	106
Dix Albert W. 586 Hale, P. O.	11
Doane Howard A. 10 Common lane, P. O.	31
Doble Leon C. 244 Cabot	front cover
Doble & Vose, 244 Cabot	73

Page
Dodge A. & Son Corp. 70 Park 58
Donahue Dan A. 218 Cabot 37
Doty Ernest F. 485 Elliott 82
Driscoll Florence, 381 Rantoul 42
Dudley Edmund B. 173 Cabot gen. dir.
Durling Bros. 14 Mechanic 51
Edwards Dora L. 526 Essex 76
Edwards Stephen A. D. 256 Essex 43
Farrin Arthur G. 275 Cabot 98
Fessenden Wendell W. 244 Cabot gen. dir.
Field & Kennedy, 165-167 Cabot 36
Flint Walter S. 170 Cabot back cover
Forness Arthur A. 173 Cabot 75
Forrant Stephen D. 118 Cabot 60
Foster Nathan H. 174 Cabot foot lines
Foster R. G. & Co. 83 Cabot 98
Fowler Arthur H. 250 Cabot 107
Fowler John C. 35 Pond. 35
Friend Bros. 477 Rantoul 21
Fugere & Co. 44 Beckford 64
Gallagher A. J. Co. 57 Standley 26
Galloupe William, 244 Cabot 33
Garden City Tire Co. 119 Rantoul 13
Gentlee Samuel A. & Son, 277 Cabot 105
George James L. 139 Cabot 40
Giles Shoe Co. 154 Cabot 22
Girdler John Co. 15 Cabot 39
Gladding R. Smith, 55 Elliott 94
Glovsky Abraham, 173 Cabot 615
Goldthwait Furniture Co. 317 Rantoul 58
Gove Lumber Co. 80 Colon 78
Govoni A. 317 Cabot 55
Grady James L. 18 Summer 33
Grady Michael, 3 Summer bottom edge stamp
Graham D. Murray, 54 Railroad ave. 89
Green Alice E. Mrs. 3½ Summer 83
Green Robert E. 120 Cabot 91
Green P. Gordon, 205 Cabot 83
Greenlaw Electric Co .7 and 9 Wallis 48
Grossman L. 105 Cabot 102
Gunnison Lillian, ye Balch Arms, 448 Cabot 97
Gurnard Mnfg. Co. 97 Rantoul 81
Haley Wallace C. 58 Butman and 7½ Judson 87
Hall & Rollins, 64 Rantoul 97
Hamilton F. A. E. 311-313 Rantoul 15
Hamilton & Brock, 47 Railroad ave. 51
Hammond Frank W. 18 Columbus ave. 29
Hardy D. W. & Son, 778 Hale, B. F. 66
Hardy & Day, 2 High, B. F. 31
Harper Garage Co. 131-135 Rantoul foot lines
Harper & Donovan, Lynnfield foot lines
Harper & Staples, 174 Rantoul 7
Harrigan J. J. Inc. r. 60 Pleasant 39
Haskell Edmund G. 173 Cabot gen. dir.
Hayes William F. 376 Cabot gen. dir.
Haymes, R. L. Mnfg. Co. 502 Rantoul 31
Healey John E. 45 Bartlett 48
Henderson Richard E. 70 Colon 55
Herndon Bros. r. 21 Cross head lines
Herrick William B. r. 63 Federal 2
Hicks P. C. 17 Market Sq., Lynn 718
Hill Decorating Co. 23A Winthrop ave. margins
Hill John B. & Son, 160 Cabot 76
Hill S M. & Co. 3 Riverside 69
Hinckley John L. F. 24 William 103
Hodgkins H. M. & R. E. 18 Hart, B. F. 85
Hogan Charles H. 150 Cabot 96
Hopkins Herbert W. 256 Cabot and 7 Wallis foot lines
Hotel Roberts, 76-80 Railroad ave. 68
Hurd George H. 7 Pond 33
Hurlburt Bessie M. Miss, 296 Cabot gen. dir.
Hurlburt Job F. 20 Dane 32
Hussey Pliny E. 146 Hale 11
Hutchinson Anna I. 244 Cabot 44
Irving Herbert H. 126 Cabot foot lines
Jabis Bros. 147 Rantoul 100
Jenkins William L. 173 Cabot 85
Johnson A. B. & Son, 107 Colon 13
Johnson Andrew A. 272 Cabot 64
Johnson F. C. 104 Cabot 12
Johnson William F. 9 Bow margins
Jones Fred S. 465-467 Rantoul 20
Jones R. L. 10 Enon 107
Katz Bros. 79 Elliott 102
Kearns Mark A. 222 Cabot 72
Kelleher Henry, 293 Rantoul 44
Kelley Henry J. 222 Cabot gen. dir.
Kenney W. C. & Son, 89 Cabot 52
Knapp C. S. & Co. 127 Rantold 94
Knight M. E. Miss, 162 Cabot 68
Knowlton True B. 100 Cabot 47
Knowlton & Keach, 8 Railroad ave. 9
Larcom George W. 14 Vine, B. F. 31
Larcom & Smith, 244B Cabot 6
Laroe Frank W. 14 King terrace 82
Laroe Lorna S. Dr. 12 King ter. gen. dir.
Lawrence Thomas H. 97 Rantoul 77
Laws William W. Co. 11 E. Corning gen. dir.
Leavens William & Co. (Boston) 58
Lee Charles F. & Co. 155 Cabot 71
Lee & Cressy, 232 Cabot 106
Lefavour I. & Son, 173 Cabot 72
Lewis John H. (Salem) head lines bus. dir.
Lewis William H. 73 Essex 120
Low Daniel & Co. (Salem) 108
Lunt Albert C. (estate) 214 Cabot head lines
Lunt Alfred E. 207 Dodge 615
Lyman H. Guy, 324 Rantoul 94
Macdonald James J. 55 Broadway head lines
Mampre D. H. 244 Cabot 101
Marshall William Jr. 173 Cabot 615
Marshall-Moulton-Smith Exp. Co. 53 Broadway 50
Marston-Sturtevant Co. 278-278B Cabot 61
Matisoff Louis, 304 Rantoul 36
McCormack W. H. 102, 104 Park front stamp edge
McKenney & Waterbury Co. (Boston) 716
McLarren Roy, 27 Baker ave. 30
McMillan Robert K. 163 Cabot 101
McQueeny Charles E. 277½ Cabot foot lines
McVey & Berry, Inc., 330 Rantoul and 115 Park 10
Mitchell & Co. 148 Cabot 101
Moore John H. 128 Cabot 47
Morgan Carrie E. Mrs. 260A Cabot 83

Page
Moulton Bidie H. 15 Cross 32
Murney John M. 50 Elliott 120
Murphy Michael T. 36 West, B. F. 68
National Butchers Co. Essex st., Salem 277
Naumkeag Trust Co. (Salem) head lines
New England Coal & Coke Co. 1-15 Water foot lines
Newell John H. 220 Cabot back cover and 90
Niles Mildred A. 1 Hale 16
North Beverly Automobile Service Station, 53 Dodge 12
North Shore Creamery Co. 96-100 Park 70
North Shore Ferneries Co. 188 Hale 80
North Shore Printing Co. 5 Washington 95
North Shore Storage Battery Station, 12 Cabot 13
North Shore Vulcanizing Co. 289 Rantoul 14
Norton Morris E. 413 Cabot 76
Odeneal Thomas H. 156 Cabot gen. dir.
O'Hara P. F. 326 Rantoul 8
Palmer Clothing House (Salem) 38
People's Co-operative Store, Inc. 199 Cabot 60
Perry Lawrence A. 302 Cabot 64
Philinte Ernest A. 202 Rantoul foot lines
Phillips Charles H. 221 Cabot gen. dir.
Pickering George W. Coal Co. 166 Cabot 38
Pickett, Elliott, Teague Co. 12½ Bow back cover
Pierce & Dodge, 593 Cabot 65
Pisani R. 120 Rantoul 65
Pitman Alfred E. D. J. 3 Dane 58
Pitman & Brown Co. Washington (Salem) 4
Pope J. F. & Son, 82 River 79
Porter J. V. Co. 20 Railroad ave. 585
Preston Charles A. 5 Scott 52
Preston Ernest, 307 Cabot 83
Proud Owen F. 122 Park 21
Publicover Bros. r. 16 High, B. F. 28
Puliston Lawrence, 9 Phillips ct. 120
Puritan Ice Cream Co. 256 Cabot and 7 Wallis foot lines
Quality Press (The) 85 Cabot 95
Rantz Israel, 297 Rantoul 102
Robertson Gordon, 220 Rantoul 36
Robertson Robert Co. (The) 220 Rantoul 93
Rodrick A. F. 3 Hale gen. dir.
Rogers Edward W. 132 Cabot 57
Rolfe J. Frank, Essex, Salem 91
Rollins W. E. & Sons, 261A Cabot 24
Ropes Drug Co. 188-190 Cabot 45
Rosenthal Walter, 102B Cabot 23
Roumaleotes Bros. 203 Cabot 56
Rubinstein J. 289 Rantoul 67
Salem Laundry Co. (Salem) 77
Salem Savings Bank, (Salem) 19
Salem Trust Co. (Salem) back cover
Sands George A. 25 Mulberry 106
Santospirito Manuel, 374 Rantoul 66
Sargent E. L. Co. Inc. 294 Cabot 46
Scale Frank A. 9 Mason 88
Scharnagel Leather Co. 67 Wallis gen. dir.
Scheft Harry, 149 Cabot back cover
Sears Harry E. 25 Broadway gen. dir.
Shafer Julius, 30 Elliott 65

Page
Shatswell James A. 15 Thorndike gen. dir.
Sheehan & Murphy, 260 Cabot and B. F. head lines, front cover and gold stamp on front cover
Smith George A. 76 Essex 49
Smith Louis S. 258 Cabot head lines
Splaine Thomas F. 173 Cabot 74
Stanley Francis G. 144 Cabot gen. dir.
Star Laundry, 91 Rantoul 77
Starr, Hyman S. 262A Cabot and 281 Rantoul 22
Stevens William M. 6-8 W. Dane 99
Stickney George A. 68 Lothrop gen. dir.
Stickney Whitman G. 13 Thorndike gen. dir.
Stone Percival, 434 Rantoul 44
Stone Ralph E. 221 Cabot gen. dir.
Stone Samuel H. Co. Inc. 164 Cabot 71
Stopford William Co., Inc. 254 Cabot 52
Stowe Fremont F. 20 Chapman 27
Stuart F. W. & Co. 16 Congress front cover
Sullivan Thomas S. 173 Cabot 615
Swan Laurence C. 21 Bow gen. dir.
Tannebring William C. 163 Cabot gen. dir.
Terzakis Bros. 296 Rantoul 62
Thompson Edward, 173 Cabot 73
Thompson Elbridge A. 202 Cabot 80
Tompkins C. F. Co. 248 Cabot 57
Tougas Joseph A. 422 Rantoul 64
Trask Charles W. 244 Cabot, rm. 9 74
Trowt & Murray, 711-717 Hale, B. F. 11
United Shoe Machinery Co. 181-231 Elliott 3
Varnavas Charles, 59½ Cabot 55
Varney Fred W. 1 West, B. F. 46
Vaselopoulos & Argetes, 264 Cabot 25
Veliani August, 212 Rantoul 23
Veterans' Lunch, 141 Rantoul 97
Waggott William O. 200 Rantoul front cover
Walker Lithograph & Pub. Co. (Boston) 78
Wallis Mary E. Mrs. 176 Cabot 95
Ward Ralph W. 18 Cross 53
Ware N. H. Co. 13 Wallis 104
Waters & Brown, Washington (Salem) head lines
Webb Alden, 145 Cabot foot lines
Webber Harry C. 194 Cabot back cover
Welch James J. & Co. 7A Wallis 34
West Arthur R. 184 Cabot 586
Whitcomb-Carter Co. 182-186 Cabot back cover and margins
Whittemore G. Harold, 244 Cabot 615
Whitten C. E. 98 Cabot 16
Wiesman A. W. 276 Cabot 107
Wilson J. Colby, 26 Haskell, P. C. 85
Wilson J. T. & Son, Inc. 28 Haskell, P. C. backbone
Winer Bros. 194-198 Rantoul 67
Witch City Vulcanizing Co. (Salem) 14
Wonson Carlton W. 244 Cabot 615
Wood Robert J. 53 Bridge 92
Woodbury H. P. & Son, 123 Hale foot lines
Wright Ernest, 573 Cabot head lines
Yeo E. Henry, 244 Cabot gen. dir.
Yudin Hyman, 461 Rantoul gen. dir.

MURNEY

Still Does

REAL ESTATE BUSINESS

at

50 ELLIOTT STREET

Also Insurance Broker

TELEPHONE

The North Shore Cleaning Company

WILLIAM H. LEWIS, Proprietor

73 Essex Street

Windows, Floors, Paint, Stoves, Furnaces, Steam Boilers, Etc. Cleaned at Short Notice.

Dishes Cleaned After Banquets. Libraries, Books, Etc., Cleaned

Vacuum Cleaner Used. Electric or Hand Power Vacuum Cleaners For Sale or to rent. No job too large or too small. Send a postal and I will call. Telephone

LAWRENCE PULISTON

Practical & Landscape Gardener

Expert Hedge and Shrubbery Trimmer

35 Years a Gardener in England and the United States

Thoroughly understands all kinds of plants
Annuals, Perennials ana Shrubs

9 Phillips Ct., Beverly, Mass. **Work Promptly Attended To.**

Agent Perry's Nursery, Rochester, N. Y. **Just drop a postal and I will call**

Everything in FORESTRY, TREE PRUNING, Etc. Expert Workmen. HERNDON BROS.
23 CROSS STREET, BEVERLY, MASS. - - Telephone

CITY OF BEVERLY
STREET DIRECTORY
1920

Abbott, from 209 Cabot to the sea
Adams Avenue, from 19 Hayes ave. to byd. 32 Grant ave.
Agate, from opp. 10 Cliff to opp. 19 Linden ave.
Ames, from 32 Mason to Herrick
Appleton Avenue from 22 Baker ave. to 25 Columbus ave.
Arlington Avenue, from 102 Dodge
Arthur, from 11 Judson to 17 Chase
Arthur Street Court, from 10 Arthur
Ashland, from 15 Home to 34 Federal
Ashton, from 66 Bridge to 29 Upland rd.
Atlantic Ave. from 17 Hale to the sea
Back, from 45 Bartlett to 5 South
Bailey Avenue, from Shortell ave. to Foster Field byd. Elizabeth ave.
Baker Avenue, from 64 Essex to 55 Odell ave.
Balch from 81 Richmond to 570 Cabot
Bartlett, from 83 Cabot to opp. 3 Lothrop
Bass, from Riverview
Bates Park Avenue, from 120 Bridge to Sylvester ave.
Bay, from 103 Lovett to Lothrop n. Dane
Bay View Avenue, from Neptune opp. East Corning to the sea
Beach, from 857 Hale to 112 West, B. F.
Beacon, from County way n. Cabot
Beaver, from Sohier rd. n. Colon
Beaver Pond Road, from 376 Essex
Beckford, from 141 Elliott to 400 Cabot
Belmont, from 17 Pierson to byd. Echo ave.
Bennett from 392 Cabot to 27 Beckford
Berkeley Avenue, from 29 Raymond ave. to 30 Arlington ave.
Bertram, from Essex opp. Newbury to 73 Odell ave.
Bisson, from 73 Essex to 126 Hale
Blaine Avenue, from 496 Cabot to 21 Richmond
Blake, from 32 McKay to end Pierson
Bosworth, from 95 Richmond to Balch
Boulder Lane, from Wood lane opp. Branch lane to Wenham line
Bow, from 212 Cabot to 47 Park
Bowdoin, from opp. 29 Cross to Lothrop
Boyden Avenue, from 32 Whitney ave. to Baker ave.
Boyles, from 258 Hale to Cole, jct. Foster at Paradise crossing
Brackenbury, from opp. 228 Hale to the sea
Branch Lane, from Common to Wood lane
Bridge, from 86 River n. Federal to Danvers line
Brimbal Avenue, from Essex opp. Lane Shore ave. to end Budleigh ave
Briscoe, from 8 Hale to 19 Essex
Broadway, from 186 Cabot to Park opp. R. R. Station
Brookwood Road, from 1008 Hale to Preston pl., Manchester
Brown, from 16 Washington to opp. 26 Abbott
Budleigh Avenue, from 143 Dodge near R. R. Station to 331 Brimbal ave.
Burton Avenue, from 69 Essex to 11 Bisson
Butman, from 40 Dane to 17 James
Cabot from Essex bridge to Wenham line
Carver, from 22 and 23 Livingstone ave.
Cedar, from opp. 96 Essex to jct. Locust ave. and East
Central, from 115 Cabot to 52 Lothrop
Central Court, from 19 Central to 16 May

ERNEST A. PHILINTE 202 RANTOUL STREET :: BEVERLY, MASS. ::
Sails, Awnings, Spray Hoods, Tents, Wagon Covers. Canopy To Let.

BANKING BY MAIL
Your Business Solicited
NAUMKEAG TRUST CO.
ESSEX STREET, SALEM, MASS.

Chapman, from 11 Bow to 10 Pond
Chapman Place, from 7 Chapman to rear 222 Cabot
Chapman Terrace, from 18 Chapman
Chapman's Corner, Hale, junction Boyles
Charles from 403 Cabot
Charnock, from 305 Cabot to 8 Butman
Chase, from 41 Federal to 16 Summer
Chase Terrace, from 8 Salters ave.
Chestnut, from 344 Cabot to 441 Rantoul
Church, from 229 Cabot to opp. 5 Briscoe
City Square, Cabot and Rantoul sts. at Gloucester R. R. crossing
Clark Avenue, from 12 Sargent ave. to 63 Baker ave.
Cliff, from Porter n. Congress to Bass river
Clifford Avenue, from 30 Pickett to beyond McKinley ave.
Cogswell Avenue, from 560 Essex
Cole, from 281 Essex to Foster at Paradise crossing
Colon, from opp. 388 Cabot to Essex n. Brimbal ave.
Columbus Avenue, from 359 Cabot to 46 Baker ave.
Common, from Thissell to jct. Foster and Standley
Common Lane, from 578 Hale near Pride's Crossing to jct. Thissell and Common
Conant, from 54 Dodge to Danvers line
Congress, from 4 Cabot to Bass river
Congress Court, from 8 Congress
Connolly Place, from 750 Hale, B. F.
Conway, from Echo ave. n. Goodyear
Corning, from 163 Essex to 156 Hale
County Way, from 127 Bridge to Elliott and from end McKay to 586 Cabot
Cove Avenue, from 11 Hobart to 14 Salters ave.
Cox Court, from 22 Cabot to 16 School
Creek, from 372 Rantoul to n B. & M. R. R.
Crescent Avenue, from 88 Kernwood ave. to Bass river
Cressy, from 442 Elliott to opp. 210 Bridge
Cross, from 160 Hale to jct. Lothrop and Lake Shore ave.
Cross Lane, from Cross n. Lothrop to n. opp. 67 Boyles
Dane, from 295 Cabot to the sea
Davis, from 43 Cabot to 20 Front
Davis Road, from 439 Elliott to 10 Guild rd.
Dearborn Avenue, from 40 Colon
Devon Avenue, from 126 Dodge
Doane Avenue, from 116 Bridge
Dock Lane, from 140 Elliott to Bass river
Dodge, from 587 Cabot to Wenham line
Doty Avenue, off Shortell ave.
Douglas Road, from Guild rd. northerly
Dumford, from 9 Virginia ave.
East, from 186 Lothrop to jct. Locust ave. and Cedar
East Corning, from 157 Hale to Neptune, opp. Bay View ave.
Eastern Avenue, from opp. 70 Bridge to Northern ave.
Echo Avenue, from 277 Elliott to Goodyear
Edwards, from 54 Cabot to opp. 50 Rantoul
Eleanor Avenue, from Shortell ave. to Margaret ave.
Elizabeth Avenue, from Shortell ave. byd. Bailey ave. to Bailey ave. n. Foster Field
Ellingwood Court, from 6 Cabot
Elliott, from 324 Cabot to Danvers line
Ellsworth Avenue, from Tremont to opp. 73 Conant
Elm, from 19 Railroad ave. to opp. 21 Vestry
Endicott, from 10 Thorndike to 21 Abbott
Enon, from 138 Dodge to Wenham line
Erwin, from 289 Elliott opp. Greene to Overlook ave.
Essex, from 4 Church to Wenham line
Everett, from 710 Hale to 65 Haskell, B. F.

PURITAN ICE CREAM CO.
7 Wallis Street 256 Cabot Street
QUALITY ICE CREAM AND CANDY

A. C. LUNT Upholstering and Slip Covers. Mattress and Shade Work.
Antique Furniture for Sale. Furniture Reproduced and Restored

Fairview Avenue, from 344 Elliott
Fayette, from 66 Cabot to 89 Rantoul
Federal, from 238 Cabot to Bass river
Fillmore, from 71 Enon to B. & M. R. R.
Folger Avenue, from 22 Bridge to byd. Lee
Foster, from Common, jct. Standley to Boyles at Paradise crossing
Foster Field, from jct. Elizabeth ave. around Foster's Point n. Danvers line
Franklin Place, from 117 Cabot
Friend, from 473 Elliott to 32 Guild road
Front, from 25 Cabot to 47 Bartlett
Gage, from 8 Beckford to Mill
Galloupe Avenue, from 20 Elliott to 29 Mechanic
Garden, from 5 Woodland ave.
Garfield, from 51 Western ave. to Danvers line
Gardner, from 155 Essex to 11 Liberty
Giddings Avenue, from 22 Whitney ave. to Baker ave.
Giles Avenue, from 422 Elliott to 155 Bridge
Glidden, from 10 Goodyear to 14 McKay
Goodyear, from 102 McKay to byd. Echo ave.
Grant, from 14 Beckford to 15 Ropes
Grant Avenue, from 51 Western ave. to Danvers line
Greene, from 288 Elliott to 336 Elliott
Greenwood Avenue, from Common near Thissell to 60 Hart, B. F.
Greystone Avenue, from n. 319 Elliott byd. Erwin to end Sturtevant
Groce, from 122 Standley to opp. 460 Essex
Grove, from 35 Oak to 15 Beach, B. F.
Grover, from 496 Essex to Wenham line
Guild Road, from 30 Winslow rd. to 33 Walcott rd.
Hale, from 225 Cabot to Manchester line
Hancock, from 63 Essex to 26 Butman
Hardy, from 37 Pleasant to 50 Railroad ave.
Harris, from 23 Winthrop ave. to 68 Livingstone ave.
Harrison Avenue, from 345 Cabot to 32 Appleton ave.
Hart, from 798 Hale, B. F., to Wen-
Haskell, from 654 Hale, P. C., to 38 Hart, B. F.
Haskell Avenue, from Cogswell ave.
Hawthorne, from Essex n. Corning to Odell ave.
Hayes Avenue, from 31 Western ave. to byd. Adams
Heather, from 80 Colon to byd. Herrick
Hemlock, from 108 Valley to 18 Juniper, B. F.
Herrick, from 445 Cabot to byd. Bev. Hospital
High, from 784 Hale to 101 Haskell, B. F.
Highland Avenue, from 98 Cabot to 36 Railroad ave.
Highland Terrace, from n. 21 Highland ave. to rear 104 Cabot
Hill, from 559 Cabot to beyond R. R.
Hillcrest Avenue, from 92 Bridge to the river
Hillsdale Avenue, from 10 Overlook ave. to 9 Greystone ave.
Hillside Avenue, from 388 Elliott to Bridge n. Eastern ave.
Hobart, from 20 Crescent ave.
Holden, from 11 Bates pk. ave. to 8 Western ave.
Holmes, from Fairview ave. east and west
Home, from 25 Bow to 241 Rantoul
Hooper Avenue, from 15 Salters ave. to Bass river
Horse Hill Lane, from 84 Preston pl., B. F., to Wenham line
Hull, from opp. 500 Essex to Wenham line
Independence Park, from 35 Lothrop to opp. end Central
Ives, from 85 Lovett to n. opp. 91 Lothrop
Jackson, from 59 Essex to 22 Butman
Jacobs Avenue, from 91 Crescent ave. to Danvers river

H. P. WOODBURY & SON Table Luxuries. Domestic and Foreign Table Waters. A Royal Peer in the Kingdom of Wheat: KING ARTHUR FLOUR.
123 HALE STREET, - - - BEVERLY

WATERS & BROWN HARDWARE Tools, Cutlery, Agricultural Tools, Seeds and Fertilizer
57-59 WASHINGTON STREET, - - - SALEM, MASS.

James, from 8 Pratt ave. to 42 Pratt avenue
Jasper, from opp. 20 Cliff to end Linden ave.
Judson, from 286 Cabot to 23 Chase
Juniper, from 838 Hale, B. F.
Kennison Square, junction Cabot, Pond, Winter and Knowlton
Kernwood Avenue, from 44 Bridge to Kernwood bridge
King Terrace, from 86 Dodge
Knowlton, from 273 Cabot to 15 Charnock
Lake Shore Avenue, from Essex n. Montserrat station to jct. Lothrop and Cross
Lake Side Avenue, from 9 Lake View ave. to ice houses
Lake View Avenue, from 16 Enon to Pershing ave.
Larcom Avenue, from 19 Appleton ave. to 14 Peabody ave.
Laurel, from 10 Budleigh ave. to byd. Walnut ave.
Lawrence Court, from 61 Federal
Lee, from end Folger east and west
Leech, from Winthrop ave. to Ashton
Lefavour Avenue, from 12 Whitney ave. to Baker ave.
Lennox, from 368 Cabot to 489 Rantoul
Liberty, from 39 Corning to beyond Newbury
Lincoln from 65 Enon to B. & M. R. R
Lincoln Avenue, from opp. 526 Essex to Hull
Linden Avenue, from 16 Wellman to end Jasper
Livingstone Avenue, from 15 Woodland ave. to 19 Upland rd.
Locust Avenue, from 48 Bisson to jct. East and Cedar
Longfellow, from Fairview ave. east and west
Longham Park, from Dodge n. Norwood lake to Wenham line
Longwood Avenue, from 85 Dodge
Lothrop, from opp. 107 Water to jct. Cross, Lake Shore ave. and Cross lane
Lovett, from 14 Bartlett to 69 Hale
Lovett Court, from 16 Lovett to 14 Central ct.
Lowell, from Essex, opp. Warren to 93 Odell ave.
Lyman, from 437 Cabot to Ames
Madison Avenue, from 60 Essex to 17 Prospect
Magnolia, from Essex opp. Gardner to 103 Odell ave.
Maple Avenue, from 123 Water to the sea
Margaret Avenue, from end Bailey ave. to Eleanor ave.
Margin, from n. end Federal to Bridge
Marsh Avenue, from Sylvester ave. to Danvers river
Marshall Court, from 9 Webber ave. to Bass river
Mason, from 429 Cabot to Sohier rd.
Matthies, from 80 McKay to byd. Echo ave.
May, from 85 Cabot to opp. 9 Lovett
McKay, from 241 Elliott to County Way n. Cabot
McKinley Avenue, from 9 Odell ave. to 6 Clifford ave.
Mechanic, from 8 W. Dane to 42 Elliott
Melvin Avenue, from Danvers line at jct. Shortell ave. easterly nearly to Elizabeth ave.
Middle, from 58 Bisson to East
Mill, from 28 Beckford to United Shoe Machinery Co.
Milton, from 166 Cabot to 14 Broadway
Montserrat Park, junction Essex, Colon and Brimbal ave.
Montserrat Road, from Colon opp. Montserrat Station to Brimbal ave.
Monument Square, from 20 Abbott to 17 Hale
Mulberry, from 29 Federal to opp. 15 West Dane
Munroe, from 9 Prospect to 54 Essex
Myrtle, from 362 Cabot to 481 Rantoul
Neptune, from 199 Hale to Ober
Netherton Avenue, from 14 Sunnycrest ave.
Newbury, from Essex beyond Cedar to 21 Liberty
North Place, from 984 Hale to Black swamp, B. F.

Flowers and Funeral Designs BEVERLY FLOWER SHOP 296A CABOT ST. Tel. 989 BEVERLY, MASS.

SHEEHAN & MURPHY 260 CABOT STREET
GAS and WATER FITTING
High and Low Pressure Steam-Power and Hot-Water Fitting

Northern Avenue, from 354 Elliott to Hillside ave.
Nursery, from Ellsworth ave.
Oak, from 42 West n. B. F. station to 839 Hale, B. F.
Ober, from 97 Hale to the sea
Ocean, from 25 Hale to the sea
Oceanside Park, from 91 Lothrop to Lothrop byd Dane
Odell Avenue, from 10 Pickett to Spring
Odell Park, Park opp. Beverly R. R. station
Old County Lane, from 423 Elliott
Opal Avenue, from 335 Elliott
Orchard, from 94 Hale to 72 Bisson
Overlook Avenue, from Echo ave. to 17 Greystone ave.
Oxford Terrace, from 39 Stone
Paine Avenue, from 597 Hale, P. C.
Park, from 61 Pleasant to 84 Elliott
Park View Avenue, from 26 Marsh ave. to Danvers river
Peabody Avenue, from opp. 81 Essex to 49 Baker ave.
Pearl, from 27 Corning to 10 Newbury
Peirce Avenue, from opp. 7 Charnock to 9 Harrison ave.
Pershing Avenue, from 128 Dodge to Wenham lake
Phillips Avenue, from Cabot n. Trask to Wenham lake
Phillips Court, from 7 Pleasant to 21 Pleasant
Pickett, from 367 Cabot to 50 Baker avenue
Pickett Court, from 734 Hale, B. F.
Pierce Avenue (See Peirce ave.)
Pierson, from 20 Goodyear to end Blake
Pinehurst Avenue, from Holden n. Western ave.
Pine Ridge Avenue, from 618 Hale to Greenwood ave., P. C.
Pleasant, from 78 Cabot to River
Pole Swamp Lane, from Valley, B. F. to Manchester line n. Preston pl.
Pond, from 276 Cabot to 291 Rantoul
Porter, from 15 Congress to end Webber ave.
Porter Terrace, from 10 Leech to 9 Upland rd.
Pratt Avenue, from 83 Essex to 6 Locust ave.
Prescott, from Enon byd. R. R. sta. to Wenham line
Preston Place, from 251 Hart, B. F. to Manchester line
Pride's Hill rd., from 57 Greenwood ave. to 36 Haskell, P. C.
Prince, from 319 Hale to the sea
Prospect, from 16 Charnock to 19 Harrison ave.
Putnam, from opp. 150 Dodge to byd. Walnut ave.
Putnam Field, entrance from 31 Marsh ave. to Foster field, n. Danvers river
Quincy Park, from 27 Lothrop to the sea
Railroad Avenue, from 116 Cabot to 11 Park
Rantoul, from 30 Cabot to opp. 383 Cabot at Gloucester R. R. crossing
Ray, from Cross to Lothrop
Raymond Avenue, from 94 Dodge
Rich, from 24 Smith to 30 Smith
Richmond, from 454 Cabot to byd. McKay
River, from 21 School to n. end Federal
Riverside, from 280 Rantoul to Lawrence court
Riverview, from Folger ave. to Bass River
Roderick Avenue from 102 Bridge
Roosevelt Avenue, from 513 Cabot
Ropes, from 39 Mill to 46 Simon
Roundy, from 320 Cabot to 147 Park
Rowell Avenue, from 30 Greene to 45 Livingstone ave
Salters Avenue, from 36 Crescent ave. to jct. Cove and Hooper aves.
Sargent Avenue, from 19 Peabody ave. to Baker ave. byd. Boyden ave.
School, from 50 Cabot to Porter n. Webber ave.
Scott, from 590 Cabot
Sherman, from Essex byd. Bertram to 83 Odell ave.
Shore Avenue, from 16 Marsh ave. to 12 Park View ave.
Shortell Avenue, from 61 Western ave. to jct. Melvin ave. at Danvers line

WEBB, THE JEWELER All Work Warranted
145 CABOT STREET
WATCH, CLOCK and JEWELRY REPAIRING

J. J. MACDONALD
55 BROADWAY
INDIAN MOTOCYCLES
STAR PHONOGRAPHS
Boston Round Trip Tickets, 82 Cents

Silver Court, from 128 Water
Simon, from 408 Cabot to byd. Ropes
Smith, from 11 Lovett to byd. Rich
Sohier Road, from 6 Colon to Wenham lake
Somerset Avenue, from opp. 113 Dodge
South, from opp. 35 Front to 9 Stone
South Hardy, from 23 Fayette
Spring, from 127 Colon to 168 Essex
Standley, from Foster jct. Common to 481 Essex
Stewart Avenue, from 32 Giles ave. easterly
Stewart Avenue (West) from 31 Giles ave., westerly
Stone, from 45 Cabot to 20 Lothrop
Story Avenue, from 44 Colon
Sturtevant, from 52 McKay to 29 Greystone ave.
Summer, from 356 Cabot to 469 Rantoul
Summit, from end Fairview ave. westerly
Summit Avenue, from 16 Cabot to 22 Cox ct.
Sunnycrest Avenue, from 162 Bridge
Swan, from 421 Cabot to Sohier road
Sylvan Avenue, from Holden near Bates Park ave.
Sylvester Avenue, from 34 Bates Park ave. to Marsh ave.
Taft Avenue, from 41 Western ave. to byd. Adams
Thissell, from 504 Hale to Common lane
Thorndike, from 177 Cabot to 74 Lothrop
Trask, from byd. 688 Cabot to 790 Cabot
Tremont, from 602 Cabot to Ellsworth ave.
Tuck, from 109 Rantoul to 22 Pleasant
Tuck's Point, foot of Water
Union, from 55 Cabot to 29 Bartlett
Upland Road, from 89 Kernwood ave. westerly
Valley, from 39 Hart to byd. 817 Hale, B. F.
Vestry, from 142 Cabot to byd. Vestry terrace
Vestry Terrace, from 23 Vestry
Vine, from 8 Oak to 734 Hale, B. F.
Virginia Avenue, from 194 Bridge
Walcott Road, from 477 Elliott, northerly
Wallis, from 194 Cabot to 37 Park
Walnut Avenue, from 329 Brimbal ave. to Putnam
Warren, from Essex byd. Newbury to 18 Newbury
Washington, from 149 Cabot to the sea
Watch Hill, from 19 Briscoe
Water, from 21 Cabot to the sea
Webber Avenue, from opp. 19 River to end Porter
Webster, from 56 Haskell to 207 Greenwood ave., B. F.
Wellman, from opp. 4 Congress to 20 Webber ave.
Wentzell Avenue, from 20 Bartlett to 7 Smith
West, from 725 Hale to 907 Hale, B. F.
West Beach Hill, from 884 Hale, B. F.
West Dane, from 296 Cabot to B. & M. R. R.
Western Avenue, from 148 Bridge to byd. Shortell ave.
Whitney Avenue, from 31 Odell ave. to Baker ave.
Whittier, from Fairview ave. east and west.
Wilkins Terrace, from 129 Dodge
Williams, from 461 Elliott to 22 Guild road
Willow, from 11 Lovett to Lothrop near Bay
Wilson, from 75 Enon to B & M R. R.
Wilson Avenue, from 33 Lothrop to the sea
Winslow Road, from 429 Elliott to beginning Guild rd
Winter, from 273 Cabot to 32 Essex
Winthrop Avenue, from 22 Bridge to 10 Crescent ave.
Winthrop Terrace, from 39 Crescent ave. to the river
Witch Lane, from 332 Hale near Prince to Common
Wood Lane, from 7 Hull to 136 Greenwood ave., B. F.
Woodbury, from 141 Hale to the sea
Woodland Avenue, from 24 Greene
Woodland Road, from 102 Colon to Montserrat rd.
Y, from 267 Brimbal ave. to Beverly Reservoir

IRVING'S BAKERY 126 CABOT STREET
Tel. 203-W Beverly
"ANYTHING THAT'S BAKED"--WE BAKE IT RIGHT -- That's Our Motto

ALMY, BIGELOW & WASHBURN INC. Tel. 1091
188 ESSEX ST., SALEM 240 CABOT ST., BEVERLY
MAIL ORDERS GIVEN CAREFUL ATTENTION BY EXPERIENCED SHOPPERS

CROWLEY & LUNT'S

CITY OF BEVERLY

STREET AND HOUSE DIRECTORY

1920

Giving the location of the streets, parks, etc., and showing what other streets and places run from them or across them, with the point at which they intersect. The system adopted for numbering the streets of the city is that a person starting at the beginning of any street and following along with the numbers every even number will be on the left and every odd number on the right hand, with the names of heads of families and persons in business in the order of location.

The cipher (0) is used to designate houses or buildings without numbers. The dash (—) is used to show where connecting streets and avenues cross or intersect, when such intersections or crossings have no number, and also to designate railroad crossings and bridges, parks, etc.

When there is more than one family in a house, the down stairs name is usually given first.

Abbreviations: Ave., avenue; byd., beyond; groc., groceries; jct., junction; n., near; opp., opposite; r., rear; rep., repairing; smr., summer; s. r., summer resident; var., variety; etc., etc. Houses having erroneous numbers are sometimes enclosed in parentheses (—).

* Telephone at this address.

ABBOTT

(Ward 2)

from 209 Cabot to the sea

Left	Right	
	1	Same as 207 Cabot
	5	*J W Lee & Co electricians
	5½	Storage
	9	*William A Campbell harness & auto sup
	11	Samuel C Tetlock
—	—	**Old Cemetery**
	19	*Joseph C Kilham
	—	**Endicott st ends**
—		**Monument sq begins**
	23	Otis M Riggs
	25	*David S Lynch
24		*Gilbert D Weston
		*Charles H Creesy
26		*Arthur T Foster
	—	**Brown st ends**
28		*Mrs Hittie A Ober
		*Thomas H Odeneal
	27	*Rev E J V Huiginn
30		*Miss Ella A Morgan
	29	*Mrs Laura E Hazen
		Miss Ruth C Tracy
32		Mrs Emma A Thissell
	31	*Charles F Lee
34		*Charles Prescott
	35	Mrs Ruth A Standley
		Albert G Remmonds
	37	*Wm A Lee
40		*Thomas Fitzgibbon
—	—	**Lovett st crosses**
42		Charles H Jacobs
		*A M Cripps
		*Mrs Mary A Dowd
	41	*John E Nicholson
		*Thomas J Casey
		Walter P McCarthy
44		The Misses Sheldon
46		*Dennis W Quill
		*Miss Laura A Horne
	43	Mrs Mary A Welch
	43½	Patrick J Lynch
	47	*Fred L Trask
—	—	**Lothrop st crosses**
	55	*Homer S Trecartin

ADAMS AVENUE

(Ward 1)

from 19 Hayes ave. to byd. 32 Grant ave.

Left	Right	
—	—	**Hayes ave crosses**
—	—	**Taft ave crosses**

WILLIAM F. JOHNSON 9 Bow St, Beverly Mass. Telephone
Furnace and Stove Repairing. Estimates on Application. Sheet Metal Work of all kinds. Tin and Copper Roofing. Expert Workmen. Reasonable Charges.

ERNEST WRIGHT WENHAM LAKE ICE
:: :: THE QUALITY ICE THAT GIVES SATISFACTION :: ::
Our teams can serve you daily. Office, 573 Cabot St., Beverly, Mass. Tel.

ADAMS AVE.—Continued.

Left	Right	
	5	John W Wilkinson
	9	Hugh W Lowry
—	—	**Grant ave crosses**

AGATE
(Ward 1)
from opp. 10 Cliff to opp. 19 Linden ave.

Left	Right	
4		Adam Dakminovich
	9	William J Moffett
8		Giovanni Guilianelli
10		Ferdinando Ognoletti
12		William A Devine
	11	John Cashman
		Walter Romanowski
14		James T Greehy
	13	Charles Romanowski
		Charles F Thomas
	15	Francis McCarthy
		Alfred Leboeuf
16		Joseph Barbati
	17	Mrs Anna Kane
		*Elizabeth Lawless nurse
		Neil LaRochelle
18		Tony Geary

AMES
(Ward 5)
from 32 Mason to Herrick

Left	Right	
—		**Lyman st ends**
	9	Chester S Briggs
	11	*J Arthur De Foe
12		Robert J Fairburn

APPLETON AVENUE
(Ward 4)
from 22 Baker ave. to 25 Columbus ave.

Left	Right	
	5	*Frederick L Roberts
8		*John W Kemp
		*Bernard S Lee
10		*William M Pettipas
12		James J Fagan
14		*C Edwin Gove Jr
16		*William H Gill
18		*Fred N La Chappelle
	19	**Larcom ave begins**
20		*Nathaniel K Jones
		Harold R Burrage
22		*Robert Reid
28		*William J Dodge
32		**Harrison ave ends**
34		*John H Moore
36		Ones A Gelino
		*Walter S Pedrick
		*William E Rollins
40		John R Little
		*Harry A Rising
	(27)	*Herbert E Munsey
		Vacant

ARLINGTON AVENUE
(Ward 5)
from 102 Dodge

Left	Right	
6		*Charles A mason market gardener
8		Oscar E Lincoln
12		*R Ernest Bayes
	9	Carl E Holmstrom
		*John D Dennis
	15	*Walter L Hay
14		Charles E Critchett
	17	Miss Bessie Dodge
	21	William A Lee
22		*Elmer F Hinkley
	25	*Arthur E Edwards
26		Mrs Nellie M Harrington
—		**Berkeley ave ends**
34		Benjamin W Roberts
	37	Raymond Goodwin

ARTHUR
(Ward 3)
from 11 Judson to 17 Chase

Left	Right	
	3	*Hilyard S Reynard
	4	Frank E Cole
6		*Fred E Sherman
8		*George A Daniels
	9	*W Wallace Crosby
		Walter E Colby
	9½	A L Crosby & Co painters
10		**Arthur st ct begins**
12		Mrs M Agnes Moore
16		Vacant
—	—	**Mulberry st crosses**

CHARLES E. McQUEENY ELECTRICAL CONTRACTOR

SPRAYING and INSECT WORK OF ALL KINDS **HERNDON BROS.**
23 CROSS STREET, BEVERLY, MASS. - - Telephone

Left	Right	
24		Clarence M Beck
		*Benjamin Cohen
	25	Pierre Chouinard
		Mrs Esther L Cunningham
		*Mrs Annie E Foley
	27	*F Herbert Whitaker
		Frank W Dodge
26		Ulrich S Auger
		John Buckle
28		*Robert W Bruce
		*John R Kennett
	29	Hugh Macdonald
	31	Dennis D Daley
		Frank J Brooks
30		*Charles E Whipple
		Vacant rear
32		*John J Daley
		William L Tivnan

ARTHUR STREET COURT

(Ward 3)

from 10 Arthur

Left	Right	
	1	*Ernest M Scott
		*Albert E Hood
		Freeman A Thibedeau
	5	Albert F Gould
6		F A Crosby mason

ASHLAND

(Ward 3)

from 15 Home to 34 Federal

Left	Right	
	3	Thomas McGeoghegan
		George M Cleaves
4		Mark A Kearns

ASHTON

(Ward 1)

from 66 Bridge to 29 Upland rd.

Left	Right	
4		*Horace D'B Cutler
8		George H Brothers
14		Harry M Smith
16		*Robert I Wood
	21	Nathaniel P Beals
—		**Leech st ends**
	33	William H Ball
	35	*Ned M Jewett
	37	*Otis L Lunn

ATLANTIC AVENUE

(Ward 2)

from 17 Hale to the sea

Left	Right	
	5	*John S Baker
9		*Louis P Baker
	7	*Forrest E Tarr
	9	*Clinton L Perry
		Mrs Alice Canney
		*Rufus E Larcom
10		*Charles L Odell
12		*Miss Ruey G Burnham
		*Rev George H Perkins
	11	Mrs Annie P Dodge
	13	*Frank A Brown
		*C Emerson Brown
		Arthur H Webber
14		*Mrs Ella P Smith
		*Mrs Helen E Kilham
16		*John F Hill
		*George F Goldthwait
	15	Arthur W Curtis
		*Benjamin C Mudge
	17	*Miss Mercy A Sullivan
20		*Clarence O Hood
	19	*John H MacNeil
	21	*Ernest L Newhall
		*Ralph F Knight
	23	Charles H Sinclair
		*P Marlbourough Smith
—	—	**Lovett st crosses**
	25	*Henry S Parker
		William H Parker
	25½	*Daniel M Dugan
		The Misses Perkins
26		*Fred W Stuart
	27	*Thomas F Guinivan
28		John C Simpson
		Milton A Patterson
	29	*Herbert W Kenway
30		Mrs Lizzie K Woodbury
		*Charles B Hodgdon
		*John C Lovett
—	—	**Lothrop st crosses**

BACK

(Ward 2)

from 45 Bartlett to 5 South

Left	Right	
6		Vacant
		Vacant
	7	Hoogerzeil's Express

BEVERLY TRUST COMPANY 217 CABOT STREET
PAYS INTEREST ON ACCOUNTS *EXTENDS EVERY COURTESY*

NAUMKEAG TRUST CO. ESSEX STREET SALEM, MASS.
Safe Deposit Boxes $3.00 to $25.00 a year

BACK ST.—Continued

Left	Right	
8		Pietro Pezzello
	9	Lyman H Smith
10		Carmino Pitza
12		Ralph Bunk
14		Private stable
18		Charles D Davis

BAILEY AVENUE
(Ward 1)
from Shortell ave. to Foster Field byd. Elizabeth ave.

Left	Right	
	0	*Rockwell A Churchill
0		*Mrs Hittie A Ober s r
0		Fred A Ferguson s r
0		——— Foster s r
0		Samuel D Twombly s r

BAKER AVENUE
(Ward 4)
from 64 Essex to 55 Odell ave.

Left	Right	
12		Willard A Standley
14		*George H Clayton
18		*Arthur M Stevens
	21	*Albert F Roderick
22		**Appleton ave begins**
	27	*Roy McLarren
		Ernest Norton
26		*Arthur L Collier
30		Vacant
	29	Miss Emma Hanson
		*Miss Jennie E Hanson
		Knut Frederickson
	31	Elof Nelson
	33	*Arthur G Farrin
	(35)	*Arthur L Purinton
—	—	**Larcom ave crosses**
34		*Geo M Kline
	39	*William L Porter
44		*Claus J Knudson
		*Willard R Herrick
		Robert E Hamilton
	45	*Roland B Lindsay
46		**Columbus ave ends**
	49	**Peabody ave ends**
50		**Pickett st ends**
	51	*Horace C Osgood

Left	Right	
52		*Charles D Woodberry
	63	**Clark ave ends**
—		**Whitney ave ends**
—		**Boyden ave ends**
	—	**Sargent ave ends**
—		**Giddings ave ends**
—		**Lefavour ave ends**

BALCH
(Ward 5)
from 81 Richmond to 570 Cabot

Left	Right	
—		**Bosworth st ends**
	101	*John W Raymond
120		Clinton R Raymond
	125	*John W Philbrick florist
		Joseph Dushinski rear
	127	Vacant rear
128		Miss Elizabeth W Caldwell
	131	*William H Palmer
132		*Norman D Trask milk dealer
134		Harry T Lewis
136		Willis H Bell
	138	Charles B Dawson
	137	Roy H Munsey
138		*John G Munsey
	139	Thomas F Kulik
140		George L Hall
		Eddie W Matheson
	141	*Guy B Chaloner milk dealer

BARTLETT
(Ward 2)
from 83 Cabot to opp. 3 Lothrop

Left	Right	
	1	Wilbur S Strout
2		*James J Riley
4		Austin H Foster baker
6		Mikis Karandais
		Harold F Marley
8		Harold G Lee
	7	*Walter A Brennan
10		*W Austin Morgan
	9	Vacant
		Walter J Cummings
		George Z Mendas
		James L George

WHITCOMB-CARTER CO. 182-186 CABOT ST. Telephone 882
Hardware, Cutlery, Paints, Oils. Farming Tools and Implements, Seeds.
Most Modern Line of Kitchen Furnishings

SEE THE
Kelsey and Success Heaters at LUNT'S, The House Furnisher

Left	Right	
12		James D Walsh
12½		Frederick Doyle
		Vacant
14		*Frank Proulx
—		**Lovett st begins**
16		*Sam N Boyce
	13	George A Endicott
	15	Alonzo E Chase
18		William W Burgess
18½		Mrs Nellie F Weeks
	19	*George A Brock
	21	Vacant
		*Edgar S Foster
20		**Wentzell ave begins**
22		The Misses Sughrue
		*John J Collins
		*Murdock MacNeil
	25	*George S Bradstreet
		Mrs Elsie P Fowle
24		Peter E Clark
		Waldo H Dow
		*William C Morgan
		Marshall & Moulton Express Co stables rear
	—	**Union st ends**
28		*Mrs Helen A Woodberry
	29	Clifford Martin
		John J Rochford
30		Charles W Knowles
		*Charles L Spalding masseur
	33	*James J Fitzgibbons
		*Timothy J Hayes
		Mrs Jennie F Johnson
32		Chester M Waitt
		*John T Doyle
	37	*Charles H Woodbury
—	—	**Stone st crosses**
34		*William T Pepper
34½		John Carbone
	39	*Miss Sarah R Smith
36		Mrs Ruby J Mood
		Victor T Townsend
	43	*Mrs Marietta E Hoogerzeil
		Mrs Annie M Lanergan
	—	**Back st begins**
38		Howard L Powers
		Frank G Cooper
40		Leroy W Waitt
		Harry M Jones
42		*David G Coleman
		Arthur F Jones
44		Charles E Trask
		Edward F Hodgkins
	45	*John E Healey
	—	**Front st ends**
	47	Joseph O'Shea
		Vacant
46		William J Gardner
		Samuel P Cook
48		Henry P Kennison
		William H Kennison
	49	Michael Corbett
		Stephen M Richards
		J Henry Jones
54		John A Rogers
56		William Scollin
		Charles M Morse
58		William Z Stillson
		Joseph Fladger
60		Frank E Green
		Charles B Chapman

BASS

(Ward 1)

from Riverview

Left	Right	
	0	Chester E Frost
	0	Joseph E Darling
	0	Private stable

BATES PARK AVENUE

(Ward 1)

from 120 Bridge to Sylvester ave

Left	Right	
8		*Allen V Clark
	—	**Holden st begins**
	13	Harvey L Silver
	15	Vacant
	19	Mrs Rebecca Grimes
	21	Harry Gorse
	25	George H Grimes
	27	Mattis Manson
34		**Sylvester ave begins**

BAY

(Ward 4)

from 103 Lovett to Lothrop n. Dane

Left	Right	
2		Henry M Loomer
	5	Mrs A Mabel Grey, lodgings

HILL DECORATING CO. ARTISTIC FIRE PROOF DECORATIONS FOR ALL OCCASIONS
23A WINTHROP AVE., BEVERLY, MASS.
Bunting and Electrical Displays for Fancy Balls a Specialty

We are Engravers and Engrave all goods in our OWN STORE. You do not have to wait to HAVE THEM sent away. LOUIS S. SMITH Optician and Jeweler, Beverly

BAY ST.—Continued

Left	Right	
6		William W Dickey
		Vacant
	7	*Whitney B Jackson
		*Dexter W Howard
	9	Mrs Margaret J O'Brien
		*Charles E Chase
		*Leo J O'Brien
	9½	Maurice A Grey
10		*Seaside Café

BAY VIEW AVENUE
(Ward 4)

from Neptune opp. East Corning to the sea

Left	Right	
0		*Alexander Steinert s r
	0	*Henry B Sawyer s r
	0	Private garage
0		*Morton Wigglesworth
0		Light House
0		Levi B Clark

BEACH
(Ward 6)

from 857 Hale to 112 West, B. F.

Left	Right	
	15	**Grove st ends**
—	—	**B & M R R crosses at grade**
	0	Patrick J Connell

BEACON
(Ward 5)

from County way

Left	Right	
	2	*Cyril O Rhys

BEAVER
(Ward 5)

from Sohier rd. near Colon

Left	Right	
8		David E Betts
	9	Otis M Holmes

BEAVER POND ROAD
(Ward 5)

from 376 Essex to Beaver pond

Left	Right	
0		*Amos A Lawrence s r
0		*John W Cutler s r

BECKFORD
(Ward 5)

from 141 Elliott to 400 Cabot

Left	Right	
	3	Jewish Congregational Church
	5	Joab O Jones
		Charles B Nickerson
6		Miss Sarah T Trask
	7	*Hugh H McCraven
		Julian Czepanowski
—		**Gage st begins**
8		George H Tucker
		*Mrs Anna E Day
		Anthony F Lessard
	9	*William L Graves
		*Edward A Holt
10		Giuseppe Tanzella
	11	*Carroll M Wheeler
		*Mrs Catherine Connolly
		James C Brown
12		*Antonio Boniface
	13	Henry W Clark
		Edward J Connolly
		Eugene J Ray
14		Arthur P Spiller poultry bands etc
	15	*Arthur E Payne
		Richard Thierfelder
16		Mrs Abbie S Curtis
		James E Crowell
	17	James Baxter
		Edward W Kelley
18		Howard P Lefavour
	19	Charles H Friend
20		Frederick O Cressy real estate
22		Charles Stewart
	25	Archie E Cutler
		*Sam Goldberg
		J David Hjlem
24		*Howard R Lefavour, milk
26		Chauncey Gagnon
		Mrs Hannah Gagnon
	27	**Bennett st ends**
26½		*Mrs Hannah Gagnon groc
28		**Mill st begins**
	29	Mrs Mary S Hodgdon
		Michael J Lyons
		John Rosenbloom
	31	George P Hilpert
		*John P Donovan

N. E. COAL & COKE CO. 1 to 15 Water St., Tel.
WHOLESALE and RETAIL COAL

SHEEHAN & MURPHY 260 CABOT STREET
: : Telephone : :
PLUMBING AND HEATING CONTRACTORS
SPECIAL ATTENTION TO CARE OF STEAM AND HOT WATER BOILERS

Left	Right	
	33	James J Dennis
		*Thomas F Powers
34		James Jacques
		*Daniel McDonnell
	35	J Edward Dillihunt
		Edwin McGill
	37	John W Saulnier
		James J Dennis
		Peter Nelson
38		August E Kellberg
	39	Edwin S Raymond
		Mrs Laura Galuzzie
40		*Sidney J Finn
		Warren White
42		John P Surrette
		*Louis Ranieri
44		*Fugere & Co groc & prov
—		**Grant st begins**
	45	Vacant
46		John T Connor Co groc
		Vacant
48		*Blotner's Market meats & prov

BELMONT
(Ward 1)

from 17 Pierson to byd. Echo ave.

Left	Right	
—	—	**Echo ave crosses**
0		Vacant
	0	Vacant

BENNETT
(Ward 5)

from 392 Cabot to 27 Beckford

Left	Right	
0		Joseph Deschenes
		Dedier Plourde
		Herman Hudlin
	5	James E McGarr
	7	*Carl E Moses
	9	*Leslie C Blenkhorn
10		John McCarthy
		Walter A Richardson
	11	Daniel Coughlin
12		George W Guy
		Edward Roy
		William H Respass
		Ernest Mahalsky
	13	*Robert E Daly
14		Richard J Richards
		Armand Jeffrey
		Carmelo Foma
		Mrs Matilda Respass
	15	*Joseph H McEachern
16		Michele Astoll
		Ascanio Alessandri
		Thomas Done
	17	Walter Heath
		*Arthur Heath
		George H Burns
18		*Joseph Thiriault
		Wallace H Day
		Francisco Anastasia
		Thomaso Orating
	19	Max Sandler
		*Mrs Annie C Tracey
		Francis X Nadeau
20		John T Richards
		James H Guy
		John J Monahan
		Stefano Camorda
	21	Vacant
		Samuel Popkin
		Charles A Lawrence
	23	George F Claytonbury
		Martin J O'Brien
	25	Svend P Svendson
		Simon Gorfinkle
		Joseph Smith
28		Samuel Silver
		Isadore Misner
		John H McCabe
	30	John L Boudrot
		*Everett L Saunders

BERKELEY AVENUE
(Ward 5)

from 29 Raymond ave. to 30 Arlington ave.

Left	Right	
0		William G Cavanaugh carpenter shop

BERTRAM
(Ward 4)

from Essex opp. Newbury to 73 Odell ave.

Left	Right	
	5	*George H Stickney
8		*Charles H Fleming
	9	*James E Prey
10		*Edgar E Rideout

NATHAN H. FOSTER 174 CABOT ST., Tel.
Subscriptions to All Periodicals
STATIONER, CONFECTIONER, BOOKSELLER

BICYCLE REPAIRING Done With Neatness and Dispatch, also motor cycle repairing. Specialty of baby carriage tires put on while you wait. 55 B'way

BERTRAM ST.—Continued

Left	Right	
16		*Harry P Cole
20		Osmond R Thissell
24		*Fred T Nelson
	21	*Charles H Snell
28		*Howard P Wilson
30		*Henry J Bang
32		Ralph O Smithson
34		Arthur A Greenlaw
	29	*Ralph E Johnson
36		Axel R Carlson
	31	*Frank E Boothroyd
	37	*Dr W W Fessenden
	39	Walter E Davey
40		*Charles F Tannebring

BEVERLY BRIDGE

*B & M Draw Tender's office

BISSON

(Ward 4)

from 73 Essex to 126 Hale

Left	Right	
4		J Frank McKeone
8		*Arthur S Bell
		Willis E Raymond
	7	*John P McVey
	9	*J Roland Maguire
	9½	*Mrs Mildred E Curtis
12		*D H Mampre
	11	**Burton ave ends**
14		*Harold W Betts
		*T Fred Young
16		*Mrs Joan A Rieker
18		*Roy L Doughty
18½		*Arthur Downing
—	—	**Butman st crosses**
	—	**Hale st cemetery**
22		Mrs Annie L Mason
24		*Wm Grant Bisson
26		Mrs Annie B Foss
28		Joseph O Barss
30		Arthur H Lasselle
30½		Mrs Delia Carrier
32		Russell C Tirrell
32r		Harold B Lunt
34		*George W Standley
38		G A Smith, garage and storage

Left	Right	
42		Lawrence W Lane
44		*Mario Gorini
48		*Joseph Pesce
56		*Henry W Edwards
—		**Locust ave begins**
60		*Alonzo B Morse
62		Vacant
64		*Harold E Hall
66		*Mrs Asenath Gordon
—		**Middle st begins**
—	—	**Lothrop st crosses**
86		Fred W Jones
	83	Edward Preston
88		*Elmer J Kimball
	85	Charles P Ferguson
	87	Alexander McKenzie
90		*Harvey E Ward
—		**Orchard st ends**
92		*John A Burns
94		*Rose Katz
	93	Wm T Saunders
	95	Frank H Currier
96		John A Gray
	97	Miss Etta N Rowe
98		Daniel J Twohig
	99	Vacant
102		John S Wagstaff
		John Dempster
	105	*Richard W Patch

BLAINE AVENUE

(Ward 5)

from 496 Cabot to 21 Richmond

Left	Right	
4		Emile J Fushpansky
		*Arthur T Crampyse
	5	William C Davis
6		Lloyd L Doten
		*John T McLellan
	9	*Oscar J Fosburg
		Mrs Ellen T O'Neill
8		John W Heenan
		George A Aldrich
		*John F Hendricks
		Harry Montgomery
		Edward Montgomery
10		Eldric Paquin
		Charles D Langille
12		*Daniel P Caine
		John B Lachapelle
		Fred M Temple

HARPER & DONOVAN
Lynnfield Square, - Lynnfield, Mass.
AUTOMOBILE SUPPLIES AND SUNDRIES
TELEPHONE LYNN 5428

ALMY, BIGELOW & WASHBURN INC. Tel. 1091
:: :: 240 CABOT STREET :: ::
BEVERLY'S ONLY DEPARTMENT STORE

Left	Right	
		Alexander B Haddon
		*William F Carroll
	13	Edward F Delaney
		*Alfred P Legro
14		William Macauley
		Harold R Peterson
	15	Vital LeBel
		Frank R Robinson
		Andrew Britton
		Vacant
16		James B Ross
		Henry Wood
		Kenneth H Holland
		Vere L Outhouse
	17	Charles Low
		*Anthony Leskiewicz
18		George J Harrington
		Henry F MacLeod
	19	Joseph Fournier
		*John F Greenhalge
20		*John B McGinness
		*Arthur W Ash
		Frank E Silver
	21	Everett E Walsh
		*Herbert T Martin
22		Wilbur D Pitman
		*Michael J Hosman
	23	Horace E Atkins
		*A Richard Hanan
24		*Wallace A Crosby milk & cream

BLAKE

(Ward 1)

from 39 McKay to end Pierson

Left	Right	
8	9	**Glidden crosses**
10		**Pierson st ends**

BOSWORTH

(Ward 5)

from 95 Richmond to Balch

Left	Right	
	21	*Frank W Perley Jr

BOULDER LANE

(Ward 6)

from Wood lane opp. Branch lane to Wenham line

Left	Right	
0		Bela Morgan

BOW

(Wards 1-3)

from 212 Cabot to 47 Park

Left	Right	
4		St Peter's Church
	5	Same as 214 Cabot
	7	William R Remmonds
	7½	Frederick J Cullen
	9	William F Johnson, stove and furnace rep
8		St Peter's parish house
10		*E F Hickey harnessmaker
12		Mrs Havilah Howse
12½		*Pickett, Elliott, Teague Co plumbers
	11	John G Yeaton
		*Mrs Adelaide Lovett
	—	**Chapman st begins**
14		Ervine S Wills
16		Pickett, Elliott, Teague Co's workshop
	15	George W Colson
		Mrs Isabel T Orr
	17	*Joseph M Foster
18		A C Lunt repair shop
20		*Mrs Sadie L Lunt
		Wm H Crocker
24		R Leighton Andrews
		*Charles R Elliott
	21	*Dr L C Swan office
	23	Dr L C Swan
		John G Littlefield
28		Lege B Robichau
	25	*Cyrus D Foye
		Walter E French
		William Knights
		Mrs Lillian Merriman
		Maynard Rumery -
		*Richmond E Lyman
	—	**Home st begins**
30		Mrs Ruth C Homan
32		Arthur C Standley
		Joseph P Fitzgerald
		George R Lee
	29	William L Pickett
		*Gustave Berg
	31	Paul Harrigan
		Carl L Miller
36		*Miss Margaret T Linehan
		Thomas F Linehan
	33	*Frank S Cleaves
		Frank S Carter

HARPER GARAGE CO.
131-135 RANTOUL STREET TELEPHONE 59
SALES, SERVICE AND ACCESSORIES
Ford
THE UNIVERSAL CAR

ERNEST WRIGHT Dealer in Wenham Lake Ice
QUALITY ICE
Our Delivery Teams Cover the North Shore Route Every Day. Office, 573 Cabot Street, Beverly, Mass. Tel.

BOW ST.—Continued

Left	Right	
38		*Chester J Enman
		Theodore A Tufts
38½		*Wallace E Ray
	35	Hiram B Adams
	37	Sons of Abraham and Isaac Synagogue
40		Hiram H Houston
		*Frederick C Steele
42		Edward Demour
		Charles L Hyde
		Walter D Scott
	39	Santi Carboni
		Antonio Savino
		Joseph Delisio
	43	Vacant
48		Henry C Webb
	55	Same as 221 Rantoul
—	—	**Rantoul st crosses**
	65	Scharnagel Leather Co tanners

BOWDOIN
(Ward 4)
from opp. 29 Cross to Lothrop

Left	Right	
	—	**Ward 4 playgrounds**
10		Arthur S Herrick

BOYDEN AVENUE
(Ward 4)
from 32 Whitney ave. to Baker ave.

Left	Right	
4		Arthur R McCurdy jr

BOYLES
(Ward 4)
from 258 Hale to Cole, jct. Foster at Paradise Crossing

Left	Right	
0		*Francis I Amory s r (in ave)
0		*William B Miller s r
	31	*Miss Katherine Silsbee
	47	Harold G Williams
50		*Dr H Frank Hammer s r
	67	*Montserrat Golf Club
—		**Cross lane ends**
	0	Private summer cottage
—	—	**B & M R R crosses at grade**

BRACKENBURY
(Ward 4)
from opp. 288 Hale to the sea

Left	Right	
10		Vacant s r
12		Joseph H Herrick
16		*Robert H Bollard
20		*Frank McCarthy
	27	*James Morton

BRANCH LANE
(Ward 6)
from Common to Wood lane

Left	Right	
0		*Harold J Coolidge s r
	0	*Philip S Sears s r

BRIDGE
(Ward 1)
from 86 River near Federal to Danvers line

Left	Right	
4		*William A Simpson
6		Charles F Smith
8		Allen B Abbott
10		Robert E Walsh
	—	**Margin st ends**
—	—	**Bass river bridge**
12		*Hiram N Currie
14		*Thomas H Scanlon
16		*Olin C Frost
18		*Frank A Anderson
—		**Folger ave begins**
	—	**Private way**
20		*Edmond Proulx groc, etc
	35	Charles C Scher
	39	*Arthur S Kent
—		**Winthrop ave begins**
	41	*Fred R Harper
	43	Moncena M Dodge
42		*Wm S O'Neill
44		Mrs Sarah E Dolliver
—		**Kernwood ave begins**
	45	Wm H Lewis
46		James R Fogg
		*Edward L Ingalls
50		*Henry LeB Waters
	49	George H Leonard
52		Peerless Wholesale Confectionery store
54		*Edward A Simpson

CRAGEN GARAGE 3 LOVETT STREET
Experienced Workmen Only
We are Right on Prices, Right on Quality of the Work, and Right on the Job

Everything in FORESTRY, TREE PRUNING, Etc. Expert Workmen. **HERNDON BROS.**
23 CROSS STREET, BEVERLY, MASS. - - Telephone

Left	Right	
56		Mrs Mary A Mounsey
	51	Edward G Bartlett
	53	*Robert I Wood plumber
58		Bertram L Smith
	57	*Perry A McCobb
	59	*Mrs Clara M Brownell
		Joseph W Costello
60		Earle H Wallace
		George T Grant
—	—	**Livingstone ave crosses**
	61	*Edgar N Todd grocer
	63	Charles S H Clifford
		*Thomas W Smith
62		*Harry Stephenson
	65	Mrs Bertha A Kennedy
64		*George W Bryant
		Rial Side garage rear
	67	William F Brown
		Mrs Hilda L Anderson
		William Ryan
		George W Gray rear
—		**Ashton st begins**
70		*Albert H Kelley
	73	John Thimmer
		Philip Primmer
	—	**Eastern ave begins**
	—	**Hillside ave begins**
—		**Hillcrest ave begins**
96		Christian Olsen
98		Edward McManus
100		*Carl A Russell
		Mrs Sarah J Faulkner
102		**Roderick ave begins**
104		Albert Apperti
106		*William J Carleton
		Gustavus S Ober
	113	George S Whitmore
112		Howard C Myers
	113½	Hans Lezdin
114		*Mrs Maria T Sweeney groc
	115	Fred Weinstein
	117	*Benjamin F Cressy jr
		Vacant rear
116		*Thomas F Doane
—		**Doane ave begins**
118		*Jonathan Osborn
		Edward H Hagan
118½		Edmund Lapham shoe rep
	119	Oliver C Hersey
	119½	Reginald F Hersey

Left	Right	
	121	Joseph King
	123	James D Winchester
		Orrin Mills
		Guy E Nickerson
	123½	*Henry R Tingley
		William A Bergner
		Bjarne Aasekjar
—		**Bates ave begins**
	125	Store room
	127	*Rial Side Market
	—	**County way begins**
122		*Joseph F Pyne
		Mrs M E Pyne var store
124		*Combination No 3 B F D
126		Patrick Corbett
	129	*Mrs Elizabeth J Brown
128		Arthur H Preston
130		Clarence E Preston
	131	Jacob Beck
132		John W Williams
134		Joseph Brothers
		*Arthur F Gadbois
	135	Sigurd J Dahl
		William J Rich
	137	*Rial Side schoolhouse
138		*George F Allen
140		Immanuel Congregational Church
	141	*Charles A Giles
148		Vacant
—		**Western ave begins**
150		Alfred L Pickard
		*John E Hayes
	—	**Giles ave ends**
152		Mrs Nina A Magilson variety store
154		*Frank Magilson
	155	*Harvey J Ferrier
156		Carl J Anderson
	157	*Levi W Hall
	159	*James H Gamble
160		*Frederick R Bowles
164		*Amos J Preston
—		**Sunnycrest ave begins**
	173	Milford McIntire
178		*John Grant
	175	*Fred A Defoe
	177	*Ernest F Rainier
	183	Mrs Abbie L Ordway
194		**Virginia ave begins**
202		Oscar Johnson

ERNEST A. PHILINTE 202 RANTOUL STREET :: BEVERLY, MASS. ::
Sails, Awnings, Spray Hoods, Tents, Wagon Covers. Canopy To Let.

BANKING BY MAIL
Your Business Solicited
NAUMKEAG TRUST CO.
ESSEX STREET, SALEM, MASS.

BRIDGE ST.—Continued

Left	Right	
204		Arthur S Hills
	—	**Cressy st ends**
210		*Edgar F Trask
	213	William H Smith
214		John A Brown
	215	*Henry E Bradstreet

BRIMBAL AVENUE
(Ward 5)

from Essex opp. Lake Shore ave. to end Budleigh ave.

Left	Right	
—	—	**Colon st crosses**
	9	*Mrs Margaret S McGill
		*George F Murphy
—		**Montserrat road ends**
—		**St Mary's Catholic Cemetery**
	219	*Leroy Seabury
	263	John F Foster
		*Frank Y Foster
	—	**Y st begins**
300		Richard R Cann
	321	Otto R Haas
320		Mrs Effie B Ripley
322		*Walter H Towne
	—	**Walnut ave begins**
	—	**Budleigh ave ends**
350		Vacant

BRISCOE
(Ward 2)

from 8 Hale to 19 Essex

Left	Right	
	5	*Charles A Whittemore
—		**Church st ends**
	7	Mrs Sarah E Woodberry
		Roy W Perkins
	0	Beverly High school
	17	*John B Roulo
		*Joshua N Hemeon
	19	*Patrick E Cairns
		Percy A Boyd
		Miss I Ella Welch

BROADWAY
(Ward 1)

from 186 Cabot to Park opp. R. R. station

Left	Right	
	3	Odd Fellows' Block
		*Beverly Republican Club
		*Citizen Printing Co rms 4 and 6
		King & Co rm 6
		Citizen Stamp Co rm 6
		Bass River Lodge reading room rms 7 and 8
		Odd Fellows' Hall
2		Same as 186 Cabot
	5	*Western Union Tel Co
		*Burnham Shoe Repairing Co rear
6		Whitcomb, Carter Co's storehouse
	11	*Garden City Tea Room
		George S Snelling
		*C Boardman Burnham
		*Misses Pope
		*Mrs Susan H Wales
12		*Mrs Augusta R Carter
—		**Milton st ends**
16		*The Misses Endicott
	19	*Dr Frank A Cowles
	21	*Mrs Clara F Whiting
		*Burton N Clary
	23	*James F McKenna
22		*Walter A Perry
	25	*Dr H S Sears
26		*Henry J Cottrell
		*Charles A Baker
	27	*Mrs Rosamond H Pearson
28		*Andrew K Cressy
		Miss Clara A Smith
	31	*Heman P Brett
30		The Misses Pope
32		*Louis A Casgrain
	35	*Edwin R Dickinson
		Joseph W Preston
34		*Henry B Pousland, lodgings
38		Josiah F Bradstreet
		*Frank Bradstreet
	39	*Mrs Mary L Hassett
	45	Same as 177 Rantoul
46		Same as 165 Rantoul
—	—	**Rantoul st crosses**
—		**Odell Park**
	47	*Harper & Staples cigars etc
	51	Railroad Lunch
	51½	Edward A Rust hairdresser

H. W. HOPKINS formerly Puritan Ice Cream Co.
Individual Ices & Fancy Creams of All Kinds
WEDDING CATERING A SPECIALTY
7 WALLIS STREET and 256 CABOT STREET BEVERLY, MASS.

A. C. LUNT Upholstering and Slip Covers. Mattress and Shade Work.
Antique Furniture for Sale. Furniture Reproduced and Restored

Left	Right	
	53	*Marshall & Moulton Express Co
	55	*James J Macdonald autos, cycles, phonographs, etc
		*Glidden Manufacturing Co mach and vulcanizing
		C W Squires elec switches
	57	Vacant basement
	59	*Federal Button Co shoe button mnfrs

BROOKWOOD ROAD
(Ward 6)
from 1008 Hale to Preston pl, Manchester

BROWN
(Ward 2)
from 16 Washington to opp. 26 Abbott

Left	Right	
	9	*James C Kenney
		*Michael J Minigan
—	—	**Thorndike st crosses**
18		Robert J Rafferty
		*Mrs Allie E Spiller

BUDLEIGH AVENUE
(Ward 5)
from 143 Dodge near R. R. station to 331 Brimbal ave.

Left	Right	
—		**Laurel st begins**
16		Mrs Minnie F Quirk
	26	*Mrs Harriet E Glover
		Willard F Glover
28		*Joseph M Greenlaw
30		Dudley G Grant
	33	Lawrence Perkins
38		*Francis E Danforth contractor and builder

BURTON AVENUE
(Ward 4)
from 68 Essex to 11 Bisson

Left	Right	
	1	Elmer E Rollins
2		*Mrs Eldora E Chase
	3	Arthur H Fowler
4		*True B Knowlton
	5	*Clarence E Morgan
	7	*Elbert L Steele
	9	*Orville W Hall
	11	*Theron Williams
	13	*Harry L Morris

BUTMAN
(Ward 4)
from 40 Dane to 17 James

Left	Right	
—		**Cemetery**
2		*Mrs Lillie M Pepper
		Albert F Tittle
8		Fred Cullen
		Vacant
		Robert Barker
—		**Charnock st ends**
12		Charles W Squires
14		*Llewellyn B Franklin
16		*Samuel A Gentlee
18		*Albert R Sylvester
		*Herman E Miller
		Mrs Lucy J Colesworthy
22		Arthur Jordan
		Henry J Burke
—		**Jackson st ends**
26		*William F Beckford
		Mrs Mary C Read
28		*Albert H Crowell
32		*R Smith Gladding
		Dennis F Shea
36		*John H Newell
38		*Leverett Fegan
		*T Edward Stott
38½		Arthur Stansfield
40		Miss Annie E Neville
		*James E Jordan
—	—	**Bisson st crosses**
44		*Charles Dallas
46		*William A Burchstead
	45	Herbert C Everett
	47	William F Bresnahan
	47½	Stephen O Yeaton
50		Samuel Gabrielson
		*James Elliott
	51	David A Taylor
—	—	**Pratt ave crosses**
	55	*Curtis H Gentlee
	55½	Mrs Martha A Crosby

H. P. WOODBURY & SON Table Luxuries. Domestic and Foreign Table Waters. A Royal Peer in the Kingdom of Wheat: KING ARTHUR FLOUR.
123 HALE STREET, - - - BEVERLY

WATERS & BROWN **HARDWARE** Tools, Cutlery, Agricultural Tools, Seeds and Fertilizer
57-59 WASHINGTON STREET, - - - SALEM, MASS.

BUTMAN ST.—Continued

Left	Right	
	57	Willis F Littlefield
		*Roy P Hatch
56		Wallace C Haley
		*I Wilson Haley
		M Max Hopkins

CABOT

(Left side Wards 1, 3, 5)
(Right side Wards 2, 4, 5)
from Essex bridge to Wenham line

Left	Right	
4		Vacant
		Horace A Morgan
—		**Congress st begins**
—	—	**B & M spur track crosses**
—		**Ellingwood ct begins**
8		Vacant
		Vacant
		Mrs Mary Kimball
	3	Mrs Ella M Munson
		Mrs Jennie E Morse
		Mrs Catherine Callahan
		Mrs Mary B Ash
		Sylvio Dube
	5	Beverly Oil Co
10		Richard J Tracey
		Mrs Mina MacDonald
		Miss Mary L Atwood
12		*North Shore Storage Battery Station
14		George H MacDonald
		Vacant
		Vacant
16		Mrs Martina McGuiniss
		John J O'Brien
—		**Summit ave begins**
	15	*John Girdler Co coal
18		Chester F Morse
		Patrick J Sullivan
20		*Mrs Mary Sullivan
22		Mrs M Sullivan groc and prov
—		**Cox ct begins**
	21	**Water st begins**
24		Vacant store
24A		*Cornelius P Twohig
		Mrs Delia Morgan
24B		*C P Twohig variety store
24½		Walter Rosenthal
		Vincent M Kelley
		Frederick W Bushey
24C		Vacant
—		**Front st begins**
26		Mrs Bridget A Milne
		Charles E Wilson
28		Vacant store
28½		John Cullivan
		Edmund White
		Mrs Mary E Sullivan rear
—		**Rantoul st begins**
	27	Vacant
		Joseph Aucone
36		Same as 11 Rantoul
38		Vacant
	29	Vacant shop
	31	Thomas E Lewis
		Mrs Regina A Dion
	31½	Frank Vangas
		Vacant rear
	35	Hezekiah A Foster
	39	Daniel McNeil
		Charles E Patch
		*William W Huckins
42		*H D Lambert veterinarian
42½		Bernard J Allen
		William A Kane
		George U Greene
	41	William J Tobin
44		*John Murphy
		John A Howard
46		*S Harvey Dow
	43	Lewis Hersey
		Arthur M Hanson
		Carroll Noyes
		Mrs Sarah M Horne
		Aug K Low
	—	**Davis st begins**
50		Arthur H Wilson
		Edward E Kearns
—		**School st begins**
	—	**Stone st begins**
	45	Carl H Steinfeld
		Robert C Crandall
		Arthur C Crandall
	47	*William Cullivan
		Michael J Lynch
52		*George G Brook
—		**Edwards st begins**
56		Mrs Hattie L Allen
		George I Farr
	53	*Horace W Woodberry

Flowers and Funeral Designs **BEVERLY FLOWER SHOP** 296A CABOT ST. Tel. 989 BEVERLY, MASS.

SHEEHAN & MURPHY 260 CABOT STREET
GAS and WATER FITTING
High and Low Pressure Steam-Power and Hot-Water Fitting

Left	Right	
58		A O H building
	55	Charles Varnavas
	—	**Union st begins**
	59	Storage
	59½	C Varnavas variety store
64		*Miss Annie F Lovett
		Samuel E Davis
		Mrs Clara J Cooper
		Mrs Helen E Rich
	61	*Howard Noyes
	63	*Edwin Simones
66		Mrs Lena M Foye
		Mrs Martha R Sheldon
		William Kelliher
—		**Fayette st begins**
	65	*Everett N Lendall
		Nathaniel M Corliss
68		*Louis Axelrod var store
		Louis Axelrod
		Peter D Doucette
		William H Burke
		George Noyes
	71	*Mrs Susan E Trask
70		Mrs Caroline Morse
		Mrs Eleanor M Herrick
		Mrs Mary E Dailey
72		Mrs Anna H Denning
		Charles J Toothaker
		Sarah Toothaker
74		Clifford W Sherman
		*A Preston Thissell
		Mrs Anna L Foster
76		*John Coleman
	75	*B P O E Bev Lodge 1309
78		William J Gardner hairdr
78A		Charles W Ryder
78B		Harold W Kelly lunch
	77	*Markis Karaudanis Greek lunch
	77½	Y M C T Society
		St Mary's Dramatic Club
	79	Wah Sam laundry
	79½	Speros Papas hairdr
	81	Fossa & Drago fruit
	83	*R G Foster & Co var store
	—	**Bartlett st begins**
80		*Maurice Biristine groc
		Harry Howard
80B		Storage
82		Maurice Biristine

Left	Right	
84		*Harrie C French
		Mrs Lydia A Sawyer
	—	**May st begins**
	85 } 89 }	Bell's block
	85	*The Quality Press
		The Standard Room Agency
	87	U S M Field Band
88		*Thomas O Fay
	89	*Wallace C Kenney & Son fish dealers
	91 } 95 }	*William Cullivan groc and prov
	93	Clarence Murphy
		Vacant
		Vacant
		John Christopher
		James Kessares
90 } 98 }		Fay Block
90		Goon Lee laundry
		A Silva hairdresser
92 } 96 }		Cabot House
		Mrs Mary A Dumas boarding and lodging
		William J Murphy
		Joseph Dumas
		Harry E Trowt
94		Modern Sample Shoe Store
96½		Vacant store
98		E Desjardins jeweler
—		**Highland ave begins**
	103	Mrs Louise H Angers
		Adelard Dubuque
	105	*Louis Grossman tailor
		Harry F Dailey
	107	*Edwin E Hibbard
		*George A Auger
100 } 102B }		Pingree block
100		True B Knowlton apothecary and chemist
100½		The Great Atlantic & Pacific Tea Co
102		Lewis A Gardner
		Olaf Wahlstrom
		Benjamin W Ward
		John J McMahon

WEBB, THE JEWELER All Work Warranted
145 CABOT STREET
WATCH, CLOCK and JEWELRY REPAIRING

J. J. MACDONALD
55 BROADWAY
INDIAN MOTOCYCLES
STAR PHONOGRAPHS
Boston Round Trip Tickets, 82 Cents

CABOT ST.—Continued

Left	Right	
102A		Miss K F Sullivan milliner
102B		*The Reliable Shoe Store
104		*F C Johnson auto electrician Exide Battery Service
104½		Vacant
	111	*Mrs Margaret C Leach
	115	*Mrs Hannah F Kilham
106		*Mrs Mary F Trott
		*Miss Emma P Carver
	—	**Central st begins**
108½		Frank W Bly
110		*Marsena Bickford
112		same as 110 Cabot
116		M O'Keefe's Inc groceries
	117	Beverly Historical Society
	—	**Franklin pl begins**
—		**Railroad ave begins**
	121	*Beverly Candy Kitchen
	123	Peter Possenti
	125	*Joseph Alberghini fruit
	127	*Joseph Glick tailor
	127B	Louis D Benedict hairdr
	127C	Elmer E Abbott shoe rep
118, 128		Commercial building
118		*Stephen D Forrant groc and prov
120		Princess pool parlor
	129, 131	Burnham building
	129	Beverly Progressive Club room 1
		Chase & Norwood pool
		Danish Society
		Norwegian Society of Beverly
		Swedish Lutheran Church
	131	Chase & Norwood bowling alleys
122		Knights of Columbus rm 1
		Knights of Columbus Hall
		Mrs Snow Rich rm 7
		Houston & Coleman hairdressers rm 8
		*Public Health Dispensary rms 9, 10, 11
		Garden City F O E
		Retail Clerks' Union
		Bass River Court of Foresters
		Commercial Hall
124		John T Connor Co groc
126		*Herbert F Irving bakery
	133, 135	*The Regent Theatre
128		*John H Moore apothecary
	137, 143	Atlantic block
	137	*Carl E Klink baker
	139	*Bev Ice Cream and Candy Parlor
130, 142		E W Rogers block
130		Hiram F Alley photographer
		H Ernest Grebner rms 3, 4
		Shoe Workers Union
		Vacant rm 5
132		*Edward W Rogers furniture etc
140		Theodore Christopher shoe polishing
142		S K Ames butter etc
	141	Vacant rm 1
		*Cabot Club
		Atlantic Hall
		United Brotherhood Carpenters & Joiners of America local Union No 878
		Companions of the Forest North Shore No 934
		I O of Odd Ladies M U
		Degree of Pocahontas
	143	*A Granara fruit
	145, 149	Masonic block
	145	*Alden Webb jeweler
	147	*Union Club
		Masonic Hall
		Liberty Lodge A F & A M
		Amity Royal Arch Chapter
		St George Commandery K T
		Diana Chapter No 190 O E S
		Masonic Banquet Hall
—		**Vestry st begins**

IRVING'S BAKERY 126 CABOT STREET
Tel. 203-W Beverly
"ANYTHING THAT'S BAKED"-- WE BAKE IT RIGHT -- That's Our Motto

ALMY, BIGELOW & WASHBURN INC. Tel. 1091
188 ESSEX ST., SALEM 240 CABOT ST., BEVERLY
MAIL ORDERS GIVEN CAREFUL ATTENTION BY EXPERIENCED SHOPPERS

Left	Right	
	149	*Beverly Cut Price Boot Shop
	—	**Washington st begins**
144		*Dr Francis G Stanley
		Mrs Mary E Roberts
146		Kennedy & Co butter etc
148		*Mitchell & Co tailors
		Harry R Mason
150		*Cabot Lunch
		Brotherhood of Painters & Decorators Union
152		Retail Clerks Asso
		Beverly Cadet Band
	151	
	155	Endicott building
	151	*Charles A Baker apothecary
		Sub P O Station No 4
154		
156		Peabody building
154		*Giles Shoe Co boots and shoes
	153	Andrew Stanley contractor rm 2
		*Webber & Doyle Inc auto materials rm 2
		M I DeSousa hairdresser rms 3 and 4
		*Mrs C T Wallace dressmaker rm 5
		Ralph W Wallace rms 1, 5, 6, 7 and 8
	155	*Beverly Co-operative Bank
		*Charles F Lee & Co insurance and real estate
		D W Quill lawyer
156		*M E Davenport dentist rms 1 and 4
		*Dr Thomas H Odeneal rms 2-3
		*The Carver Studio photographers
160		*John B Hill & Son jewelers
	157	
	167	Endicott block
	157	*New England Tel & Tel Co
	159	*E E Gray Co grocers
	161	Miss Julia M Higgins suite 1
		*Miss Ella M Raymond dressmaker suite 1
		Miss Grace B Applebee suite 2
		Miss Hazel F Copeland suite 2
		Miss Hazel McGowan suite 2
		J Augustus Wilkins suite 3
		*Dr Henry J Kelley suite 4
		*Arthur R West suite 5
		*Miss Anna A Kenney suite 6
	163	*Peer P Johnson rms 3 4, 5, 16 and 17
		*Dr W C Tannebring D M D rms 6 and 7
		Dr C H Tannebring D M D rms 6 and 7
		*R K McMillan ladies' tailor rms 8, 9, 10, 11, 12 and 13
		*Dr J D Adams rms 14 and 15
	162	John Girdler Co coal
		*Miss M E Knight hosiery etc
	164	*S H Stone Co Inc ins and real est
	166	*George W Pickering coal
	—	**Milton st begins**
	168	Mrs Nellie W Currier milliner
	170	*Walter S Flint ins and real estate
		J J Harrigan coal office
		Rantoul Real Estate Trust
		Highland Realty Trust
		Beverly Credit Union
	165	
	167	*Field & Kennedy clothing
	174	*Nathan H Foster news dealer
	176	*Mrs M E Wallis boarders
	169	
	175	Beverly Savings Bank bldg
	169	*Beverly Evening Times
	171	*Beverly Savings Bank

WILLIAM F. JOHNSON 9 Bow St, Beverly Mass. Telephone
Furnace and Stove Repairing. Estimates on Application. Sheet Metal Work of all kinds. Tin and Copper Roofing. Expert Workmen. Reasonable Charges.

ERNEST WRIGHT *WENHAM LAKE ICE*

:: :: THE QUALITY ICE THAT GIVES SATISFACTION :: ::

Our teams can serve you daily. Office, 573 Cabot St., Beverly, Mass. Tel.

CABOT ST.—Continued

Left Right

173 North Shore Toilet Parlors rms 4, 5 and 6
*C H Dean rm 6
*John Chester Wilson dentist rm 7
*Arthur A Forness real estate and ins rms 8 and 9
*William L Jenkins optometrist rm 10
*Thomas S Sullivan atty-at-law rms 11 and 12
*Thomas F Splaine ins rms 11 and 12
*I Lefavour & Son real estate and insurance rm 15
Hollis L Cameron atty-at-law rm 16
Miss Miriam Pope c s rm 17
*William Marshall jr attorney rm 18
*Abraham G Glovsky attorney-at-law rm 18
*Edward Thompson real estate and ins rm 18
*E B Dudley dentist rms 19, 20 and 21
E G Haskell dentist rms 19, 20 and 21
175 *Beverly National Bank
182, 186 *Whitcomb, Carter Co hardware
184 A Pederson tailor
*Arthur R West tailor
Vacant rms 2 and 3
— **Broadway begins**
— **Thorndike st begins**
188, 194 Odd Fellows' block
188, 190 *Ropes Drug Co apothecaries
192 *C L Doble & Co dry goods
194 *Harry C Webber boots & shoes
191 City Hall
1st floor
*City Assessors

Left Right

*City Collector
*City Treasurer
*City Clerk
*City Auditor
*Public Works Dept
*City Engineer
City Messenger
2nd floor
*Mayor's Office
Aldermanic Chamber
*Clerk of Committees
*Overseers of the Poor
*Board of Health
Inspector of Plumbing
Inspector of Milk
*City Electrician
*Sealer of Weights and Measures
*Inspector of Buildings
Bev City Planning Board
3rd floor
City Hall
193 *Police station
— **Wallis st begins**
196 *H W Billings Co clothiers
198 Jung Company laundry
195 *Mrs G Hilyard dressmkr
Le Brun photographer
Savas Moutsopulos
Vacant
197 Storage
199 *Peoples' Co-operative Stores Inc
201 Savas Moutsopoulos shoe polisher
203 *Roumaliotes Bros fruit
205 Dr Frank H Clock dentist 1
*Henry B Northrop chiropodist room 2
*Eli M Dorman rms 3-4
Henry B Northrop rms 7-8-9
P Gordon Green violinist rm 10
Frank B McCarthy
Mrs Minnie Crosby
Romeo J Tremblay
207 *Thomas F Delaney apothecary
— **Abbott st begins**
— **Bow st begins**

CHARLES E. McQUEENY **ELECTRICAL CONTRACTOR**

Supplies of All kinds 277½ Cabot St., Beverly, Mass. Tel. Let me estimate for you

SPRAYING and INSECT WORK OF ALL KINDS **HERNDON BROS.**
23 CROSS STREET, BEVERLY, MASS. - - Telephone

Left	Right	
214		Lunt block
216		*A C Lunt estate, house furnishings
	211	*First Baptist Church
218		
226		Rogers building
218		*Dan A Donahue clothing
220		
224		*John H Newell dry goods
222		T A Tufts lawyer rms 1, 2
		*Beverly branch M S P C C rms 3 and 4
		*Dr Ida F Barnes rms 5-6-7
		*Miss Eleanor G Hayes toilet parlor rm 8
		*Dr Henry J Kelley rms 9-10
		*Madame Ayers toilet parlor rm 12
		*Dr Frederick J Desmond dentist rm 13
		*M A Kearns real estate and insurance rm 14
		*Dr Douglas M Baker dentist rms 15 and 16
		*Dr Charles F Ryan dentist rms 11, 18, 19
		*Mrs Althea A Steele toilet parlor rms 20-21
		Vacant rm 17
		O U A M Hall
		Beverly Lodge K of P
		Roger Walcott Lodge K of P
		Father Denvir Court of Foresters
		Women of Mooseheart Legion
		Cabot Lodge A O U W
		Independent Order O F M U
		Lodge of Thule
		Manchester Unity Hall
		New England Order Protection
		Clan Wallace No 127 O S C
		Loyal Order of Moose
		Chickabout Tribe I O R M
		Garden City Lodge M U

Left	Right	
226		*F W Woolworth Co 5 and 10 cent store
217		
223		*Beverly Gas & Electric bldg
217		*Beverly Trust Co
219		*H P Brett & Co jewelry
221		*Beverly Gas & Electric Co office rms 1-2
		*Dr Maria W Bliss rm 3
		*Dr Ralph E Stone rm 4
		Grain Dealers Mutual Ins Co rm 5
		Mutual Auto Fire Ins Co rm 5
		Automobile Mutual Liability rm 5
		*Charles B Grose insurance rm 5
		*C O Hood dentist rms 6, 7, 8 and 9
		*C B Burnham dentist rms 6, 7, 8 and 9
		*Dr C H Phillips rms 10-11
	233	Beverly Gas & Electric Co
	—	**Hale st begins**
228		*The Clayton, Bell Co Inc groc
230		William H Ferrick hairdresser
232		*Lee & Cressy undertakers etc
238		The Misses Ellingwood
—		**Federal st begins**
	0	Unitarian Church
	—	**Church st begins**
240		
248		Mason building
240		*Almy, Bigelow & Washburn Inc dry goods
242		
	231	*W C Hills cigars etc
	233	*Central Square Lunch
244		*Crowley & Lunt publishers rm 1
		Bev City Directory rm 1
		*Doble & Vose ins rm 1
		Leon C Doble life ins rm 1
		*D H Mampre ladies' tailor rms 2, 3, 4 and 5

BEVERLY TRUST COMPANY 217 CABOT STREET
PAYS INTEREST ON ACCOUNTS
EXTENDS EVERY COURTESY

NAUMKEAG TRUST CO. ESSEX STREET SALEM, MASS.
Safe Deposit Boxes $3.00 to $25.00 a year

CABOT ST.—Continued

Left	Right	
		*Dr E Henry Yeo dentist rms 6, 7 and 8
		*William Galloupe contractor rm 9
		C W Trask real est and ins rm 9
		*Miss Annah T Hutchinson dressmaker rm 10
		*The Tog Shop rm 11
		*Bay State Law & Adjustment Co rm 12
		Frank A Platen stocks rm 18
		*Chamber of Commerce rms 14, 15 and 16
		Beverly Building Association rms 14-15-16
		L B Merrill vocal teacher rm 18
		*Universal Tide Power Co rm 17
		H U Greene Co Inc investments rm 19
		*Dr W W Fessenden osteopathic physician rms 20, 21 and 22
		*Carlton W Wonson atty-at-law rms 23 and 24
		G Harold Whittemore attorney-at-law rms 23 and 24
		*Mrs Blanche Shangraw-Smith hairdresser rms 25 and 26
		American Legion Earle T Wardell Post No 12 rm 27
		Thomas J Casey attorney rm 27
244A		*J M Allen & Co jewelers
244B		*Larcom & Smith florists
244C		Algonquin Stores
246 } 248 }		*C F Tompkins Co furniture
	235 } 247 }	*Y M C A Building
250		A H Fowler variety store
252		*W R Smith baker
252½		John H Williams
		Mrs Estella A Metcalfe
	0	*St Mary's Star of the Sea Church
254		*William Stopford Co Inc fish
254½		G A R Hall
	253	*Rev John A Degan
		Rev Walter J Mitchell
		Rev Maurice J O'Brien
256		*H W Hopkins ice cream
256A		Nelson D Powers
	255 } 259 }	Butman block
	255	Pierre Chouinard hairdr
	257	*David A Williams
		Charles H Kneeland
		Thomas F Segreve
		Mrs Sarah P Butman
	259	*G C & J L Berry apothecaries
258		*Louis S Smith jeweler and optician
260		*Sheehan & Murphy plumbers
260A		*Mrs C E Morgan pianos and music
	261	*Cor-Nix Co rubber sporting goods
		Hiram Worthen rear
		Charles R Allen rear
		Miss Clara R Dixon rear
	261A	*Goodyear Shoe Rep Co
	263	M O'Keefe groc
	263A	*Emerson Specialty Shop
262		*The Alaska Fur Co furs
262A		Quality Boot Shop
264		N Vaselopolous shoe polisher
264A		S Weincroft fruit
266		*Jesse G Hanson
		*Edmund G Fuller
		*Fred E Farrington
	265	John B Cosio fruit and confectionery
		*Dominick Tahany
	267	A N Barron tailor
268		Raymond G Abbott
		Mrs Ellen F Preston
	269	*Arthur H Woodbury
	271	Robert H Bonner
270		Mrs Frances M Powers milliner

WHITCOMB-CARTER CO. 182-186 CABOT ST. Telephone 882
Hardware, Cutlery, Paints, Oils. Farming Tools and Implements, Seeds.
Most Modern Line of Kitchen Furnishings

SEE THE
Kelsey and Success Heaters at LUNT'S, The House Furnisher

Left	Right	
272		Andrew A Johnson groc etc
274		Edgar P Fowler
		*Robert F Gangloff
		James M Hutchinson
		Benjamin H Roberts
	273	Beverly Health Center
		Beverly Anti Tuberculosis Society
276		A W Wiesman dry goods
—		**Pond st begins**
	—	**Winter st begins**
		Kennison square
	—	**Knowlton st begins**
	275	*Arthur G Farrin newspapers etc
278 / 278B		*Marston, Sturtevant Co groc and prov
278A		*Dr John F Cleveland dentist
		John I Hancock
		I Augustus Sturtevant
		*Harrison S Bennett
	275½	*Frederick Howard
	277	*S A Gentlee & Son funeral directors
	277½	*Charles E McQueeny electrician
	277¾	Frank C Faulkner
280		Vacant
280½		Luigi Gasparini fruit
	279	R F Walters hairdresser
	279½	Mrs Mary E Floyde
282		Joseph E Allen
		Winfred A Caverly
	281	*Walter C Addison picture and frame shop
	281B	Cabot Shoe Repairing Co
	281C	Mikado Laundry
284		*Frank S Prince
	283	*Walter C Addison
—		**Judson st begins**
	285	Lyman T Hamilton
		*Joseph G Dennis
	285A	*Albert H Richardson
288		new theatre site
	287	*John F Cabeen plumbing, ranges etc
	289	*Stuart M Leach
	289A	*Alfred L Rogers
	291	*Charles Cagan cabinet mkr

Left	Right	
	291A	Harry U Dinnerman
		Charles Cagan
	291B	Stephen Ganis shoe repairing
290		*Oswald L Evitts
	293	Chester Frye
292		*William M Stevens
	295	Will Roe Coane photo
		Wilbur C Murch
		John S Dandaneau
294 / 296B		Appleton building
294		*Earl L Sargent Co Inc druggists
294A		*Pure Foot Market & Grocery Co
296		Miss Bessie M Hurlburt "Needle Kraft"
		Star Button Co
296A		*Beverly Flower Shop
296B		*Beverly Paradise Fruit Co
—		**West Dane st begins**
	—	**Dane st begins**
298		*William F Lee
		Mrs Georgianna F Gunnison
	0	Vacant
	299	*George W Pierce
		*Frany E Roy
		Charles A Peck
		D J Goodwin painter rear
		Scott & Linnell carpenter rear
300		*Norman S Low
		Walter C Mitchell
302		*Perry's Market groc and prov
	301	Mrs Delia M Trask
		Harry F Simonds
304		William Decost
		George R Schilling
		Mrs Lucy F Lovett
	303	John O Doane
		Miss Sarah J Crittenden
306		Mrs Elizabeth A Mansfield
		Miss Ellen F Holden
308		Carl C Ridley
		*Miss Ida A Hutchings

HILL DECORATING CO. ARTISTIC FIRE PROOF DECORATIONS FOR ALL OCCASIONS
23A WINTHROP AVE., BEVERLY, MASS.
Bunting and Electrical Displays for Fancy Balls a Specialty

We are Engravers and Engrave all goods in our OWN STORE. You do not have to wait to HAVE THEM sent away. LOUIS S. SMITH Optician and Jeweler, Beverly

CABOT ST.—Continued

Left	Right	
	305	Mrs B Osgood Peirce (summer)
	—	**Charnock st begins**
312		Arthur K Choate
		Thomas F Whiting
	307	Emil Magliola
		Ernest Preston piano tuner
		Frank H Dooling
	309	H LeBlanc var store
	311	Miss Anna G Edwards dressmaker
		*H Malcolm Torrey
316		W H Croscup wheelwright
318		*James A Torrey horseshoer
320		*Benjamin F Johnson
		Stanley Shupe
—		**Roundy st begins**
	315	William H Archer
		*Harry D Webber
	317	M Esther Cushing children's goods
		*Cabot Fruit Store fruit etc
		Antonio Govoni
324		George H Weldon
		*Albert S Hamilton
—		**Elliott st begins**
	319	Alessandro Carnicelli shoe rep
	321	Mrs Dell L Colcord
		Edward Dunt
328		Archie Ridley
		*Frederick C Goodridge
	325	*Frank A Webb
330		George H Whitney
330½		*Luville W Hatch groc etc
332		Mrs Helen M Egerton
	329	*The Misses Edgett
334		John E King
		Miss Lizzie Kuell
336		*George Millett
	331	*Thomas J MacMurtry
332		Mrs Helen M Egerton
		Miss Mary Murphy
338		*Mrs Catherine O'Brien
		Harvey E Unwin
	333	*Joseph P Nixon
		Roland F Herrick

Left	Right	
		*Mrs Seddie A Patten
	335	*Mrs Flora E Rust
		Archie F Haskell rear
340		*John J Nugent
344		*Louis H Baker
		Mrs Elizabeth B Foster
—		**Chestnut st begins**
	337	Martin Murray
		Joseph F Kilham
		Frank R Balch rear
	339	Charles E Smith
		Mrs Abigail S Ayres
		Miss Margaret R Smith
346		*Almon M Nutting
		*Luville W Hatch
	341	Frank A Gray
		Vacant rear
348		Miss Almira Burnham
		Mrs Lizzie D Clark
		*Mrs Harriet S Burnham
	343	Miss Mary A Bell
350		*Robert J Murney
350½		*John L Berry
—		**Harrison ave begins**
	345	*Arthur P Woodbury
352		Mrs Clara A Trask
		John Dunn
	349	Mrs Adelaide L Churchill
		William H Beck
354		*Mrs Mary Markey
354½		*Charles H McNeil
—		**Summer st begins**
	353	Herbert B Sanford
		Earl E Clark
356		Llewellyn Chadbourne
356½		*Edwin L Pert
358		Mark W Henry
		*Joseph C Haggerty
	357	*Jacob MacDonald
		Michael J Tierney
	357½	William C McAuley
—		**Columbus ave begins**
	361	*Thomas F Delaney
360		*Dr Ralph E Stone
362		Earnest J Hill
—		**Myrtle st begins**
	363	*Mrs Julia Ober
364		*James A Torrey
		*Dr Joseph M O'Malley dentist
		Alfred E Bernard

N. E. COAL & COKE CO. 1 to 15 Water St., Tel.
WHOLESALE and RETAIL COAL

SHEEHAN & MURPHY 260 CABOT STREET
: : Telephone : :
PLUMBING AND HEATING CONTRACTORS
SPECIAL ATTENTION TO CARE OF STEAM AND HOT WATER BOILERS

Left	Right	
364½		Vacant shop
	365	H Newell Geary
		*Mrs Rebecca Pickett
366		Vacant
		Theodore F Nutter
	—	**Pickett st begins**
—		**Lenox st begins**
	369	*Charles W Pickett
	371	*Charles W Pickett groc
372		Roy K Patch
		*G Austin Glidden
	373	George F Fielder
		Milford W Long
	377	*Miss Margaret J Hayes
370		*Dr William F Hayes
		Joseph P Gaffney rear
		Vacant rear
378		*Robert H Grant
380		*Nicholas Derwinski
		C Irwin Young
—		**City square**
	381	*William J Barbrick
		John J Lawrence
	383	Charles A Symmes
		*Frank A Williams
—		**Rantoul st ends**
382		*Delaney & Pert apothecaries
384		*Beverly Meat Shop prov
384A		The Great Atl & Pac Tea Co groc
—	—	**B & M R R crosses at grade**
	—	**Colon st begins**
388		Vacant
		Vacant
390		James W Staten
		John Murray
		Salvatore Modugno
		*Joseph McPhee
		David E Harwood
		Mrs Ellen J Jacques
—		**Bennett st begins**
	391	John A Harte
		James A Nutter
392		*Harry Baker clothing etc
	393	Elias H Dorothy
394		Co-operative Groc Store Co
	395	*Louis Rosenbloom groc and prov

Left	Right	
	395B	*Louis Rosenbloom
		Arthur F Boswell
		Samuel Aronson
	395C	*Mrs Lillian Levine shoes and rep
396		John Butterworth
		John T Doyle
		*Vernie Hover
	397	Beverly Realty Trust Inc
		*Joseph L Simon real est
	397A	George Gosselin hairdr
	399	Richard Fox
		Mrs Mary S Cyr
	399A	*Simon Gorfinkle variety
	399B	*Fretz W Beck fruit
400		Mrs Ann E Dodge
		Loran H Sanford
—		**Beckford st ends**
402		William Benjamin
	401	Edward J Fitzsimmons
		Paul Therriault
		Mrs Nora N Flaherty
	—	**Charles st begins**
404		Private shop
	403	*Walter E Laurie
		*Noel Poirier
		*Arthur W Lovett
	405	Albert W Hunt
	405A	Frances J Minton
		*William F Wheeler
406		Wilfred Beaudry
		*Frank A Platen
		*William H Brown
		John W Burns
—		**Simon st begins**
408		Henry Nicoll
		George R Tawse
	407	Vacant shop
		Benjamin A Cushing
412		P Simon Morin
		Victor A Morin
	409	*William A Standley
		Edward A Standley soil loam etc
	413	*Morris E Norton jeweler etc
		G Leslie Pendleton
	415	*John J Walsh
		Elmer C Lane
		*Eugene N Lane
		*John A Lister

NATHAN H. FOSTER 174 CABOT ST., Tel.
Subscriptions to All Periodicals
STATIONER, CONFECTIONER, BOOKSELLER

BICYCLE REPAIRING Done With Neatness and Dispatch, also motor cycle repairing. Specialty of baby carriage tires put on while you wait. 55 B'way

CABOT ST.—Continued

Left	Right	
	417	Carl O Peterson
		Howard W Miller
		Walter Cole
		Richard O Stephenson
	419	George A Herrick
	421	**Swan st begins**
	423	Ward 5 Polling Booth
	425	*Charles E Evitts
		*Joseph Marshak
	427	Noah Goldberg
		*Charles Walton
	429	Herbert F King
		*Gordon W Trask
	429A	Malone E Wilkinson
	—	**Mason st begins**
	431	*Thomas J O'Connell
	431A	*Adelbert W Duso
	433	*Frederick Smith
	433A	*John T Hayes
	435	*James L Morse
		F Carl Whitcomb
	435A	T Joseph Casey
	437	**Lyman st begins**
	439	Thomas J Stewart
	439A	*Mrs Nora A Hearn
	441	*James F Connolly
	441A	Samuel G Ahlberg
	443	Lawrence B Steedman
	443A	*Mrs Mary A Bradley
	445	**Herrick st begins**
448		*Miss Lillian Gunnison tea room & gift shop
—		**Richmond st begins**
	451	Vacant greenhouse
	453	*Alexander Mitchell
		Frank A Whitcomb
454		*Louis E Burnham
		Harold E Burnham
		Mrs Emma F Peart
	457	*Wells Standley
		*Stephen J Martin
	459	*Charles A Standley
	463	Fred C Burnham
458		*Charles J O'Connor
		Morrison H Lowell
460		Thomas H Phelan
462		*Gustaf L Norman
464		M rs Lydia E Grant
		Charles L Hazlett
		J Warren Brown

Left	Right	
		Raymond Beaver
	465	George E Brown
466		*Mads L Jensen
		Vacant
		John J Lally
		John B Larivee jr
	467	*Charles S Lee mkt grdnr
	471	Miss Mary E Moulton
		Mrs Sarah F Stiles
		Arthur D Stiles rear
	483	John Jordan
		Joe Marchel
		Jack Messotti
		Vacant
		Enrico Gasperoni
—	—	**B & M R R crosses at grade**
—		**Blaine ave begins**
496		*Frederick F Eaton
	505	Carl L Sponholtz
506		John Goldsmith
		*William P Walker
	509	*Albert W Warren
		Ralph W Warren
		*A W Waren & Son dahlia bulbs
510		Richard D Bessom
	511	*Ebert A Knowles
		Joseph Shields
	513	**Roosevelt ave begins**
	515	*Charles E Cole
	525	*Mrs Mary B Winslow
	545	*Charles H Scott
548		Vacant
	555	Vacant
		William Clewes rear
556		*Moses B Kaven
	559	*Mrs Agnes G Pickett
		Ernest H Porter
	551	**Hill st begins**
	563	Edward J Caldwell
		*Frank N Van Steenburgh
564		*Henry C Clark
		Chester N Clark
	569	*Charles A Hayes
570		**Balch st ends**
	573	*Ernest Wright ice
		Thomas H Wood
		Arthur G Wirling
572		*Wilson S Cann
		W S Cann contractor rear

HARPER & DONOVAN
Lynnfield Square, - Lynnfield, Mass.
AUTOMOBILE SUPPLIES AND SUNDRIES
TELEPHONE LYNN 5428

ALMY, BIGELOW & WASHBURN INC.
188 ESSEX ST., SALEM 240 CABOT ST., BEVERLY
Syndicate Connections with 16 Other Big Stores MEAN LOWEST PRICES HERE

Left	Right	
	579	*Aubrey A Pembroke florist
576		Mrs Lizzie N Sands
578		*James F Potter
580		*Charles W Gates
	583	*Jesse S Potter
	587	*Arthur E Perley
		Francis W Rougvie
586		**County way ends**
588		Vacant store
590		Mrs Eliza A Foster
		George A Chaloner
		Mrs Harriet A Nichols
		Vacant rear
	—	**Dodge st begins**
—		**Scott st begins**
594		*Lindsey E Libby
		*Merton R Lovett
	593	Fred A Butters
		*Pierce & Dodge groc and prov
	595	*Perley N Dodge
		Hubert Brewer
	599	*Charles A Barter
602		*Solon Lovett
		Mrs Sarah D Murray
		*Southworth Bros nurserymen rear
—		**Tremont st begins**
	605	*Fred L Jenness
606		Levi W Dodge
	607	Wilbur D McElhiney
		Charles Boulier
	607A	Alonzo R Barter
		Walter J Manning
608		*Mrs Lydia F Chesley
610		*Charles E Wilson
	613	Mrs Elizabeth K Hobbs
614		George A Carr
616		Harry C Woodbury
620		*Fred R Woodberry
	621	*Everett A Snow
	623	David A Caldwell
634		*Frank A Woodbury market gardener
	631	*Miss Lydia A Lummus
	649	*E Francis de Lara
—	—	**Conant st crosses**
658		*Henry E Dodge 2nd
	—	**North Beverly Cemetery**
676		*Mrs Abbie F Glines

Left	Right	
678		Frank L Draper
		*Dana P Hay
688		John J Weatherbee
	—	**Phillips ave begins (Moraine farm)**
—		**Trask st ends**
700		Samuel A Day
786		Alphonse Belanger
		Samuel A Day jr
—		**Trask st begins**
	797	Mrs Sarah M Mullen

CARVER

(Ward 1)

from 22 and 23 Livingstone ave

CEDAR

(Ward 4)

from opp. 96 Essex to jct. Locust ave. ave. and East

Left	Right	
	7	*William P Hanners
	9	Levi G Southwick
	11	Edgar E Woodberry
	13	*Benjamin P Larcom
	15	Charles H Dodd
	17	*Dr E Henry Yeo
18		*City Home
		Walter Farnham
0		City stone crusher
	—	**Locust ave ends**

CENTRAL

(Ward 2)

from 115 Cabot to 52 Lothrop

Left	Right	
2		James R Hamilton
10		Edwin L Wallace
		*Orville Clark jr
	9	Albert Snoad
		Mrs Elizabeth Armstrong
	11	Mrs Julia A Murray
		Harrison Reed
	13½	*John W McKnight
		Mrs Annie P Eastman
14		*Harvey Pickle
		Mrs Josephine M Harris
		Mrs Martha E Putnam
		*Mrs Henrietta W Fellows
		*Albert W Dodge

HARPER GARAGE CO.
131-135 RANTOUL STREET TELEPHONE 59
SALES, SERVICE AND ACCESSORIES
Ford
THE UNIVERSAL CAR

ERNEST WRIGHT Dealer in Wenham Lake Ice
QUALITY ICE
Our Delivery Teams Cover the North Shore Route Every Day. Office, 573 Cabot Street, Beverly, Mass. Tel.

CENTRAL ST.—Continued

Left	Right	
		*Florian A Knaff
	15	Ferdinand W Bray
		Mrs Mouna B Fenton
		*Nathan H Foster
	17	*Mrs Zavilla M Wilkinson
		*Percy L Shaw
		Harold Wheeler
	19	*I Frank Munroe
		*Ernest A Philinte
	—	**Central ct begins**
	21	*Arthur S Adams
		Herbert S Cooper
20		Miss Georgianna Leach
22		Daniel W Bryant
		Leland S Bryant
	23	*Joseph F Carnes
	23½	*Henry B Leighton
24		Charles A Gilbert
		Mrs H Isabella Perry
	25	*Charles O Frost
28		Same as 30 Lovett
—	—	**Lovett st crosses**
	27	*Irving W Allen
32		*Elbridge Norwood
		Oscar E Nichols
34		*Edward H Cavin
		Henry E Adams
	31	*Mrs Catherine E Arnold
		T Joseph Kelly
36		Mrs Sarah H Staten
		*Fred E Bell
	33	Mrs Annie McKeone
	35	Joe Wood
	37	Albert E Smith
38		*H H Irving
	39	*Miss Lulu R Whitman
	39½	Frank W Plaisted
40		*Edward P Eldredge
		*Rev Edward A Chase
40½		Frank H Hussey
	41	*Hiram F Alley
42		*Samuel H Stone
44		*Elmer E Skedd

CENTRAL COURT

from 19 Central to 16 May

Left	Right	
	5	William H Cahoon
	7	Vacant barn
	9	*Elmer W Davenport
—		**Lovett ct ends**
14		*The Misses Downing
	11	Vacant
	13	Henry E Phelps
16		Joseph E Wentworth
		William Spencer

CHAPMAN

(Ward 3)

from 11 Bow to 10 Pond

Left	Right	
	1	A James Walsh civil eng
	3	Vacant store
	5	Vacant store
4		*Thomas S Sullivan
		*Joseph P Williams
6		Mrs Helen A Smith
		Harry P Thatcher
	—	**Chapman pl begins**
8		*George F Hinkley
	7	Mrs Margaret A Van Dine
		Carl G Anderson
—	—	**Federal st crosses**
14		*Miss Martha A Spiller
		Bertram C Ball
		Chester Ball
	15	Mrs Mary J Corliss
		Robert H Hilton
16		Charles F Terrio
		Mary E Burnham
18		*M R Jerome Crowley
—		**Chapman terrace**
	17	Miss Mary E Glidden
		William F Caswell
20		*Fremont F Stowe contractor and builder
22		*Charles E Riva
24		*Martin R Lane
		George W Smith
	19	Howard E Lindsay
	21	*Harold E Kenyon
		*Mrs Clara E Gillis
	23	Mrs Mary Haskell
25		*William H Greenlaw
27		*Thomas F Splaine
	29	Fred Gould
		*Ernest Ashton
	31	Mrs Mary M Trohon
		Roland J Cook
	33	Walter C Hills

CRAGEN GARAGE 3 LOVETT STREET
Experienced Workmen Only
We are Right on Prices, Right on Quality of the Work, and Right on the Job

Everything in FORESTRY, TREE PRUNING, Etc. Expert Workmen. **HERNDON BROS.**
23 CROSS STREET, BEVERLY, MASS. - - Telephone

CHAPMAN PLACE

(Ward 3)

from 7 Chapman to rear 222 Cabot

Left	Right	
4		Edward L Saville
		Mrs Alice A Caswell
	0	Private garage
6		*George F Churchyard
		Frederick Gilbert
		Addison C Stacey

CHAPMAN TERRACE

(Ward 3)

from 18 Chapman

Left	Right	
	1	*William J O'Reilly
	2	*William Marshall jr
	3	*Frank B Davenport
4		*Archibald A Eldridge
		Merton F Kent
	5	*Myron D Nichols
6		F F Stowe's carpenter shop

CHAPMAN'S CORNER

(Ward 4)

Hale, junction Boyles

Left Right

CHARLES

(Ward 5)

from 403 Cabot

Left	Right	
2		Joseph Moffett
2A		John T Jeffs
		*Bessie J Greene nurse
		Chester E Leonard
	3	Mrs Margaret Rust
		*Mrs Alice Connolly
		Gordon M Hurlbert
4		Ernest H Shepard
4A		Thomas F Hansbury
		*Peter F Newport
	5	Clinton J Hines
		*John J Kenney
		*Mrs Catherine Hansbury
		Vacant
6		Lewis Nelson
	9	*John E Driscoll
		William E Hansbury
		Adolph C Burkhardt
8		Vacant
10		William H Black
	11	Frederick C Foley
		Richard Scotti
		Mrs Mary C Boyson
12		Mrs Ida M Murphy
14		*Harry W Clarke
16		Horace M Pepper
18		*J Sumner Twitchell
20		Mrs Lillian Levine
22		Joseph H Walker
24		Albert J Page
26		Arthur J Boswell

CHARNOCK

(Ward 4)

from 305 Cabot to 8 Butman

Left	Right	
8		*Patrick McSwiney stone mason
—		**Peirce ave begins**
10		Swedish Congregational Church
	7	*Barnard Turner
		*Alfred Turner
	9	Mrs Emma F Foster
		Perley Riley
	11	Oscar W Lang
		H Ashton Eldridge
		George E Lowell
12		Thomas Egan
		Arthur H Brook
		Charles A Goodwin
		Thomas Field rear
	13	D John McCormack
16		Albert F Field
	—	**Knowlton st ends**
—		**Prospect st begins**
18		*Mrs Ellen M Daly groc and prov
20		Frank C Ferris
		Miss Elizabeth A Devine
	19	*James Dennis
		Gardner B Page
	21	John A Miller
		Michael C Mulcahy
22		David S Tealle
22½		Edward Powers
	23	*Samuel N Cook
	23½	Joseph D Butterworth
24		John M Doty

ERNEST A. PHILINTE 202 RANTOUL STREET :: BEVERLY, MASS. ::
Sails, Awnings, Spray Hoods, Tents, Wagon Covers. Canopy To Let

LIBERALITY, COURTESY, SECURITY
ESSEX STREET SALEM, MASS. NAUMKEAG TRUST CO.

CHARNOCK ST.—Continued

Left	Right	
26		Mrs Mary Russo
	25	Vacant
		Ralph Goldsmith
28		*Mrs Sylvestra J Woodman
	27	Thomas H Churchyard
		*Daniel MacLeod
	29	Elbridge G Brewer
	31	Private garage
30		Francis W Whiteley
34		Same as 48 Essex
—	—	**Essex st crosses**
	37	George E Burns
		*Edward A A Raymond
42		*Wm V Pettipas
		John P Ryan
		Benjamin I Daigle
42½		Joseph Wood
44		Lewis E Hood
		*Herbert G Bradley
	39	Mrs Myra B Wallis
	41	*Walter H Woodbury
46		Miss Sarah F Wood
	43	Albert E Jones
		Mrs Selina Raymond
48		David P Gangloff
50		*Franklin A Morse

CHASE
(Ward 3)

from 41 Federal to 16 Summer

Left	Right	
	5	Giuseppe Catania
		Louis Axelrod
—	—	**Pond st crosses**
6		Giuseppe Maggiacomo
	11	Enrico Borghi
8		*John F Murphy
10		Mrs Emma J Jackson
12		*Abraham Lederman
	—	**Arthur st ends**
14		Mrs Mary L Moriarty
	17	Alberto Pinciaro
		Mrs Jane Murphy
		Louis G Foisey
16		Luigi Giovanni
18		Vincenzo Devito
	21	Consoli Vito
	23	George Davidson
	—	**Judson st ends**
22		Vacant shop
24		Arthur L Hutchinson
		Eugenio Maddona
		Bacel Matik
		Mano De Santis
26		Giuseppe Michetti
	25	Spurgeon A Clain
	27	*J Bartlett MacCarthy
—	—	**West Dane st crosses**
30		William H Solaris
	31	Harry Roberts
34		Nicola Minutello
		Liberato Dipaola
		Vacant
	33	Domenico Delisandro
38		*Josiah N Trask
	34	*Liberato Pinciaro
		Giuseppe Grosso
40		Harry F Blodgett
	37	Charles K Cressey
		David I Dalton
42		*George W McNutt
	39	*Alexander A Carpenter
		Mrs Mary A Macaulay
44		Charles M Spanks
	41	George E Tinkham
		Benjamin T Butman
44½		Augustus Doucette
		Domenico Longbardi
	43	Private stable
46		Benjamin F Hart
		Private stable rear
	47	Daniel Kiley
—	—	**Roundy st crosses**
	53	Costanzo Scagliotti
		Joseph A Tassinari
55		Joseph Pluff
	57	Private stable
0		Washington School
—	—	**Elliott st crosses**
	59	Arthur M Lawrence
		Mrs Lillian F Sanford
	59½	Same as 55 Elliott
	61	Charles W Bragdon
—	—	**Chestnut st crosses**
68		Vacant shop
70		Albert L Southwick
72		*Franklin W Swan
	75	Storage
74		*J Oliver Lyman
		Winslow J Stringer
76		William Alderson

H. W. HOPKINS formerly Puritan Ice Cream Co.
Individual Ices & Fancy Creams of All Kinds
WEDDING CATERING A SPECIALTY
7 WALLIS STREET and 256 CABOT STREET BEVERLY, MASS.

LARGEST LINE OF FURNITURE, RANGES, Etc. at LUNT'S, 214 CABOT STREET

Left	Right	
		Walter R Thomas
		Frank P Hartigan

CHASE TERRACE
(Ward 1)
from 8 Salters ave.

Left	Right	
	3	Horton D Foss
	5	Vacant
	7	Vacant

CHESTNUT
(Ward 3)
from 344 Cabot to 441 Rantoul

Left	Right	
	3	Clyde F Burns
		John M Norwood
	5	Mrs Frances M Callely
		Joseph L Perkins
	0	Private garage
0		Private garage
6		*Mrs Mary A Galloupe
8		M Joseph Moran
		Clarence J Morse
	9	Walter D Vien
10		*Charles E Smith
	11	Ralph J Hodgdon
12		Albert L Moulton
	13	John A Meunier
14		*Philip E Burby
		Charles W Rainville
		*Mrs Mary J Laventure
	15	*William W Doughty
		Miss Emma Lawrence
16		Mrs Margaret J Smith
	17	Mrs Mary E Porter
18		Wesley L Burnham
20		*Abraham G Glovsky
20½		*Jacob Baltimore
	19	Fred A Filiault
22		*John F Coughlin
—	—	**Chase st crosses**
	27	Same as 443 Rantoul

CHURCH
(Ward 2)
from 229 Cabot to opp. 5 Briscoe

Left	Right	
4		**Essex st begins**

CITY SQUARE
(Ward 3)
Cabot and Rantoul sts. at Gloucester R R Crossing

CLARK AVENUE
(Ward 4)
from 12 Sargent ave. to 63 Baker ave.

CLIFF
(Ward 1)
from Porter n. Congress to Bass river

Left	Right	
2		Matteo Mirando
4		Antonio Guerierro
6		*Dennis T Dennehy
8		John Sanzo
		Raffaele Di Ginstur
	9	George W Thomas
—		**Agate st begins**
10		Mrs Nellie T Keegan
		Pasquale Tomeo
12		Daniel Fitzgerald
		Vacant
	13	Richard E Ambrose
	15	Edwin A Gentley
		James W Fields
18		Giuseppe Scalzillo
		Mrs Mary St Clair
—		**Jasper st begins**
20		Timothy J Birmingham
	23	Daniel Cronin
		Harvey E MacKay
	25	Mrs Nunziatta Morbitelli
26		John T Gilbert
28		Mrs Ellen Page
32		Otto Nelson
36		Mrs Guistina Birarelli

CLIFFORD AVENUE
(Ward 4)
from 30 Pickett to byd. McKinley ave.

Left	Right	
	3	*Ervin S Bean
		William B Morse
	3A	*Leland P Symmes
	5	*Alfred T Bullock
	5A	Harold E McClure
6		**McKinley ave ends**
	7	*George A Gove

H. P. WOODBURY & SON GROCERS 123 Hale Street
TWO DELIVERIES DAILY Tel. Con. BEVERLY, MASS.

Builders' Hardware, Contractors' Supplies. - - Paints and Oils
WATERS & BROWN
57-59 WASHINGTON STREET, - - - SALEM, MASS.

COGSWELL AVENUE

(Ward 6)

from 560 Essex

Left	Right	
	25	Harry E Whittemore
0		Mrs Maria P Jones
	0	Mrs Margaret A Wightman
	0	Walter Mills
	—	**Haskell ave begins**
	0	*Harry Anderson
0		Thomas J Curtin
0		George J Marks

COLE

(Ward 5)

from 281 Essex to Foster at Paradise crossing

Left	Right	
2		*Samuel Cole
8		*David Magee
14		*Arthur F Thompson

COLON

(Ward 5)

from opp. 388 Cabot to Essex near Brimbal ave.

Left	Right	
4		*North Shore Creamery Co Garage
6		Vacant
—		**Sohier rd begins**
14		Thomas F Mullaly
		Paul R Foster
26		*Chester W Davis
40		George F Spear
50		*Mrs Lilla B Dearborn
		Simon P Landell
52		*Frank B Harris
54		**Dearborn ave begins**
56		Willard W Britton
58		*Thomas Montgomery
60		Vacant
62		*Timothy J Holland
64		**Story ave begins**
66		Vacant
70		*Richard E Henderson forester
74		W H Poland
76		Fred F Burchstead
80		*Gove Lumber Co lumber and builders hardware
		*Gove Bros Inc
84		**Heather st begins**
94		John F Cole auto sup
96		*John F Cole
102		**Woodland road begins**
108		James H Taylor
	107	*Adam B Johnson & Son auto & wagon painters
110		*Charles H Poland
		Major C Wheelock
	123	Harry Sargeson
	125	John B Deveau
	129	*Mrs Elizabeth A Manning
	131	**Spring st begins**
	—	**Montserrat Park**
144		*Frank D Tuttle
148		**Montserrat road begins**
152		*William C Meyer
158		*Mrs Fannie S Price
170	171	**Brimbal ave crosses**
178		*Samuel Gamble

COLUMBUS AVENUE

(Ward 4)

from 359 Cabot to 46 Baker ave.

Left	Right	
	5	*Benjamin A Patch
		Charles F Patch
6		*Frank Woodbury 2nd
	9	*Mrs Catherine T Collins
8		*Edward S Webber
	11	*John G Bodwell
12		*Mrs E Blanche MacFeeley
14		*Wm B Morse
	15	*Mark Sinnicks
		Robert Sandberg
16		*Irving F Obear
	17	*Carroll F Moore
		Henry A Swett
18		*Frank W Hammond contr
20		*Mrs Francena F Andrews
	23	*Albert A Vittum
	25	**Appleton ave ends**
	27	Same as (27) Appleton ave
28		*Pierre A Field

Flowers and Funeral Designs
BEVERLY FLOWER SHOP
296A CABOT ST.
Tel. 989
BEVERLY, MASS.

SHEEHAN & MURPHY 260 CABOT STREET
GAS and WATER FITTING
High and Low Pressure Steam-Power and Hot-Water Fitting

COMMON
(Ward 6)

from Thissell to jct. Foster and Standley

Left	Right	
	—	**Greenwood ave begins**
—		**Witch lane ends**
210		*Dr Thomas P Shepard s r
	—	**Branch lane begins**
220		*Walter H Stevens
228		*Archibald Stevens

COMMON LANE
(Ward 6)

from 578 Hale Pride's Crossing to jct. Thissell and Common

Left	Right	
4		*Pride's Crossing P O
8		*Howard A Doane Co office
10		H A Doane Co contrs
—	—	**B & M R R crosses at grade**
	0	*Mrs Helen G Curtis s r
	0	*Mrs George Dexter s r
—		**Thissell st ends**

CONANT
(Ward 5)

from 54 Dodge to Danvers line

Left	Right	
	1	Alvin B Spencer
	5	Vacant
6		Irsael O Edwards
10		*Wilderd E Caldwell
	17	Vacant
		Christian Johansen
	0	Mrs A T Phillips s r (in ave)
24		Lewis C Appleton
	27	*Mrs Angeline C Wallis
		Mrs Elizabeth J Greenlaw
0		*Bass River school
	29	George F Vadeboncoeur
	0	Second Cong Chapel
	—	**Cemetery**
	0	Second Cong Church
—	—	**Cabot st crosses**
	49	*Francis A Brown
	53	*Arthur H Kidder market gardener
		Henry E LeMay
	61	Robert Martyn
	65	*Edward L Millett
	71	Mrs Lettie P Millett
	73	Mrs Elmina Cook
		Lewis A Dollard
—		**Ellsworth ave ends**
74		*Mrs Ella J Cutler
	75	*Leon B Pease
80		*Miss Sadie E Trask
	77	Clayton H Swenor
100		*Southworth Bros nurseries rear
	131	*Cherry Hill farm (in ave)
		*H P Hood & Sons milk
		John W Quimby rear
132		Herbert R McRae
138		Alna H Dodge
152		*Nathan P Gifford
210		*Joseph W Trask (in ave)
		*Andrew C Reid (in ave)

CONGRESS
(Ward 1)

from 4 Cabot to Bass river

Left	Right	
—	—	**B & M R R crosses at grade**
	0	Flag station
	—	**Wellman st begins**
4		Frank A Smith
		Mrs Mary Ryan
		John F Corkery
	5	Same as 2 Wellman
8		Arthur E Grimes
		John Kruse
	11	*Merriam C Morse teaming
		Vacant
10		*Mrs Margaret McLean
		Harry H Dennis
	13	Vacant
		Vacant
12		Roy W Brewer
16, 20		*F W Stuart & Co last mfrs
	15	Mrs Bridget A Landers
		Clarence T Carty
	—	**Porter st begins**
	19	Vacant

WEBB, THE JEWELER All Work Warranted
145 CABOT STREET
WATCH, CLOCK and JEWELRY REPAIRING

INDIAN MOTOCYCLES
Star Phonographs & Records
J. J. MACDONALD
55 BROADWAY
ROUND TRIP TICKETS
TO BOSTON, 82 CENTS

CONGRESS COURT
(Ward 1)
from 8 Congress

Left	Right	
6		Frank L Morse teaming
		Miss Sarah A Greehy
	5	Mrs Rosa Focareta
		*George A Sullivan

CONNOLLY PLACE
(Ward 6)
from 750 Hale B F

Left	Right	
	3	John W Morgan
	5	Edward Kelly
8		James T Gill
	7	Vacant
	9	Eugene McCarthy
	11	Mrs Ann O'Brien
		John J Flannery
12		Vacant
	13	Michael O'Brien

CONWAY
(Ward 1)
from Echo ave. near Goodyear

CORNING
(Ward 4)
from 163 Essex to 156 Hale

Left	Right	
6		*Everett F Dodge
	7	*Thomas F Murray
	9	John Hermanson
	19	*George H Burchstead
	—	**Pearl st begins**
	29	*Mrs Marcena H Obear
	—	**Liberty st begins**
	41	*John H Robinson
0		*Lincoln R Peabody s r
	75	*Thomas F Fitzgibbon
—	—	**Lothrop st crosses**
	93	Harold M Foster
		George J Magnan
96		*Howard A Doane Co contrs
	97	*William H Miles
98		Henry B Wallis
	99	*John P Murphy
		Vacant
100		Vacant
		Samuel Cutter
102		*Peter Green
	101	*Charles A Palmer
	105	Vacant
		*Fred R Hutchings
106		*Calvin Wallis
		Mrs Esther L Mansfield
108		*J Fraser Stuart
	109	George R Robinson
		George A Gordon
		*Edwin T Robinson
110		*William J Stapledon
	111	*Raymond T Westervelt
112		*Miss Mary Doyle
		Sidney S Fothergill
	113	*Frank Knowlton
		William L Jenkins
	115	George P Bowden
114		*Leslie A Merrill

COUNTY WAY
(Wards 1 and 5)
from 127 Bridge to Elliott and from end McKay to 586 Cabot

Left	Right	
10		*Mrs Catherine Cahill
		Cahill Construction Co builders
14		*John A Clark jr
18		*John H McNeil
20		*Henry H Kent
20	**21**	**Stewart ave crosses**
	25	*Clifford W Standley
26		*Arthur G Goldsmith
	27	Roy W Cummings
30		*Philip T Stone
	33	Frank E Flint
34		*Charles A Barker
36		Frank P Wentworth
38		James S Barss
40		*Andrew Deinstadt
42		*Samuel Crossland
—	—	**Elliott st crosses**
—	—	**Unfinished section**
	—	**McKay st ends**
—		**Beacon st, begins**
286		*Harold M Fiske

COVE AVENUE
(Ward 1)
from 11 Hobart to 14 Salters ave

Left	Right	
	1	*Arthur C Churchill
	3	*John W Livingston

IRVING'S BAKERY 126 CABOT STREET
Tel. 203-W Beverly
"ANYTHING THAT'S BAKED"-- WE BAKE IT RIGHT -- That's Our Motto

ALMY, BIGELOW & WASHBURN INC.
188 ESSEX ST., SALEM — EVERYTHING FOR YOUR HOME
240 CABOT ST., BEVERLY — EVERYTHING FOR YOUR DRESS

Left	Right	
4		Private boat shop
	5	George Babcock
	7	Joseph E Hesheth
	7½	Russell T Kimball
	11	Vacant
0		Private garage
	0	Vacant s r

COX COURT
(Ward 1)
from 22 Cabot to 16 School

Left	Right	
	1	Same as 24 Cabot
	5	Storehouse
6		*Patrick H Corkery
		P Corkery Co teaming etc
	7	Michael Fleming
	9	Antonio Consolazio
10		*Oscar Grushky junk
		Xavier Roy
	13	Marcus Hookness junk
		Samuel Cogon
0		Private stable
16		Thomas P Ambrose
		John H Cleaves
		Vacant
		Daniel P O'Connor
	17	Private stable
—		**Summit ave ends**
22		Mark Thornton
24		Narcisse Ruest
26		Leslie C Sweet
		Penlip Warnof
	25	Vacant
		Vacant
		Vacant
		Vacant
		Vacant

CREEK
(Ward 3)
from 372 Rantoul to n. B. & M. R. R.

Left	Right	
	5	Louis Celleneri
		Giovanni Clemenzi
		Giovanni Carnivale
—	—	**Park st crosses**
	13	Vincenzo Mianno
	15	Luigi Bertone
		Mrs Eva Trabucco
		Rocco Dimele
	17	Socrate Murlachetti
	23	Pietro Recchio
		John Papa
		Mariano Maestrofrancesco
		Alberti Romani

CRESCENT AVENUE
(Ward 1)
from 88 Kernwood ave to Bass river

Left	Right	
10		**Winthrop ave ends**
16		*George E Solaris
	15	Vacant
	17	Vacant
	19	**Jacobs ave begins**
20		**Hobart ave begins**
22		*Fred B Folsom
		*John G Foy rear
24		Wilbur F McNeill
26		*George A Glover
	25	Vacant
	27	*Charles Balcomb
	29	Ernest L Blanchard
	31	Edwin Libby s r
32		*Warren S Goldsmith
	35	Frank P Symonds s r
	0	Vacant s r
36		**Salters ave begins**
	37	Daniel F Gillis
	—	**Winthrop terrace begins**
38		*Melvin D Farrin
		John A Lynch
	39	George Herrick s r
	41	George Herrick s r
40		William L Wood s r

CRESSY
(Ward 1)
from 442 Elliott to opp. 210 Bridge

Left	Right	
2		*Charles W Crosby
12		Mrs Mary E Creesy
		William A Cressy
16		*John P Bunker
	19	*Charles M Barton
22		*W Henry Heyworth
	25	Vacant
26		*Calvin P Pierce
	27	*Mrs Izella Brown
	31	*Joseph Giddings
32		*William B Morgan

WILLIAM F. JOHNSON 9 Bow St, Beverly Mass. Telephone
Furnace and Stove Repairing. Estimates on Application. Sheet Metal Work of all kinds. Tin and Copper Roofing. Expert Workmen. Reasonable Charges.

ERNEST WRIGHT WENHAM LAKE ICE
:: :: THE QUALITY ICE THAT GIVES SATISFACTION :: ::
Our teams can serve you daily. Office, 573 Cabot St., Beverly, Mass. Tel.

CROSS
(Ward 4)

from 160 Hale to jct. Lothrop and Lake Shore ave.

Left	Right	
	7	Vacant shop
	11	*Arthur E Clark
	15	*B H Moulton carp, builder
18		*Ralph W Ward florist
20		*George E Ward
	19	Mrs Bessie M Nagel
		*Mrs Lucy A Foster
	21	*Willard S Stanton
—		**Bowdoin st begins**
	23	*B Waller Herndon
		Herndon Bros foresters
		*Richard A Pedrick rear
	25	*S Walter Woodberry
	27	Walter I Foster
	29	Richard F Calman
—		**Bay st begins**
34		*Ralph W Ward
	33	*Mrs Nellie P Lynn
38		*Mrs Julia A Boyle
42		*Charles M Knowlton
—		**Ward 4 play ground**
	43	*John E Foster
44		*Vernon L Rankin
		Mrs Sylvia K Hamer
—		**Lothrop st ends**
	—	**Cross lane begins**

CROSS LANE

from Cross near Lothrop to near opp. 67 Boyles

DANE
(Ward 4)

from 295 Cabot to the sea

Left	Right	
	1	Same as 295 Cabot
2		Methodist Church site
6		John G Nutter
		Carl Borgman
	3	*Alfred E D J Pitman furniture rep
		Mrs Susan Monahan
		Mrs Martha M Trask
		Artemus S Yeaton
8		Mrs Clara Andrews
		Mrs Annie Coulter
		Charles E Dockham
		Mrs Marion M Gillies
		Vacant
0		Dane st Cong Chapel
	9	*Rev Wm Emerson Jones
0		Dane st Cong Church
—	—	**Knowlton st crosses**
16		John J Turner
		Ivers M Peterson
18		Mrs Sarah E Holt
		Mrs Cora M Hughes
	15	*George A Appleton
20		Hervey F Moore
		*Job F Hurlburt contr
	17	*William H Larcom piano tuner
22		James J Lane
		*Mrs Mary E Walsh
	19	Patrick J Galvin
		William A Cowie
—	—	**Essex st crosses**
	—	**The Common**
28		*Mrs Mary J Iverson
30		*Albert R Braden
32		Miss Elizabeth A Bridge
		The Misses Shepard
		Miss Laura J Williams
		*Harry W Mears
34		*Thomas C Hills
36		William H Thompson
38		Mrs Ellen L Woodbury
		Mrs Isabel M Driver
		Harry E Warner
—		**Butman st begins**
—		**Hale st cemetery**
—	—	**Hale st crosses**
56		*Lawrence P Stanton
58		*Mrs Selina Preston
		*Willis W Kelley
60		*Frank L Whipple
62		*George P Carver
64		Samuel P Bell
—	—	**Lovett st crosses**
66		*John H Van Zile
		William T Johnson
68		*Mrs A Mabel Grey, boarding
70		*Robert O Small
72		Osgood J Kimball
		James G A Murray
		*Dearborn J Goodwin

CHARLES E. McQUEENY ELECTRICAL CONTRACTOR
Supplies of All Kinds 277½ Cabot St., Beverly, Mass. Tel. Let me estimate for you

SPRAYING and INSECT WORK OF ALL KINDS **HERNDON BROS.**
23 CROSS STREET, BEVERLY, MASS. - - Telephone

Left	Right	
74		*Leon C Doble
		*Seaward L Stickney
—	—	**Lothrop st crosses**
—	—	**Oceanside park**
0		*City Bath House

DAVIS
(Ward 2)
from 43 Cabot to 20 Front

Left	Right	
2		Garrett E Cotter
		*Luther A Cahoon
4		Mrs Hattie G Dennis
		Mrs Lucy A Whalen
6		Ottie G French
	3	*William S Lanergan
		John W Sellenger
8		George W Buck
	7	Harry A Woodland
	7½	Arthur E Merrill
12		Walter Gardner
		George E Burke
	9	Deofbdo Consone
		Frank J Martin
16		James Carney
		Mrs Ellen B Luscomb

DAVIS ROAD
(Ward 1)
from 439 Elliott to 10 Guild rd

Left	Right	
10		Frank Brown
	15	John S Morse
	17	Dwight J Fielder
	19	*David Nicoll
0		*John R Kennedy
23		George O Grinnell

DEARBORN AVENUE
(Ward 5)
from 54 Colon

Left	Right	
	3	Harry V MacNeill
4		James C Warr
	5	Owen F Proud
6		*Frank A Hughes
	7	John P B Roberts
8		Stuart Roberts
	9	Rev Nathan H Washburn
10		Mrs Jessie N Estes

DEVON AVENUE
(Ward 5)
from 126 Dodge

Left	Right	
6		William S Sampson
	7	*Merton E Johnson
	9	*Charles E Doner
		*John Bradbury
8		Alexander Lamonte
	11	*Walter P Brewer
	15	*Albert F Forbes
12		Lloyd G Brett
		Louis E Chase

DOANE AVENUE
(Ward I)
from 116 Bridge

Left	Right	
	3	Patrick G Kearney
		Chester A Groce
	5	William C Major
		Frederick P Sawyer
	7	John J Powers
	9	Graham A MacKenzie
		Richard H Wilkinson
8		Arthur C Allen
		Charles V Clark
	11	Harry L Butman
		Gordon T Whitaker
10		Arthur S Brock
	13	Vacant

DOCK LANE
(Ward 3)
from 140 Elliott to Bass river

DODGE
(Ward 5)
from 587 Cabot to Wenham line

Left	Right	
2		*Combination 3 B F D
	5	Joseph P Silva
		Charles F Kennison
6		C A Preston exp stable
8		Lewis A Preston
		Augustus F Waite
12		*Philip H Caldwell
12½		*E Carroll Wilson
14		*Miss Grace M Buxton
	15	Francis P Grant

BEVERLY TRUST COMPANY 217 CABOT STREET
PAYS INTEREST ON ACCOUNTS
EXTENDS EVERY COURTESY

SAVINGS DEPARTMENT DEPOSITS begin interest on the first day of each month.
DIVIDENDS, May & November.

NAUMKEAG TRUST COMPANY
SALEM - - - MASS.

DODGE ST.—Continued

Left	Right	
16		*C Arthur Foster
24		*Frank E Ludden
	25	*John C Barter
	27	Vacant
	31	*Ernest L Marshall
		*Harry E Mitton
30		James Jackson jr
32		William A Caldwell
44		James N McPhee
		Ernest E Crosby
		Mrs Elizabeth Andrews
	47	Asher T Brotherton
		*Walter C Bradstreet
	0	Commercial Greenhouses
48		*George W Glines
	51	Samuel D Wallace
	53	North Beverly Automobile Service Station
54		*Liona McLean
		James W Andrews
54½		Israel O Edwards groc
—		**Conant st begins**
56		Clarence E Brown
64		*Fred G Allen
66		*Percy E Haley
		Scott G Lambert
	65	*Charles H Henderson
		*John Smiley
70		*Earl F Gasper
	69	Amaden A Ferreiro
		Harry C Kingman
74		*William W Lundgren
82		*Joseph F Andrews painter
84		Mrs Ella Willcomb
		Leo N Spinney
	85	**Longwood ave begins**
86		*Ralph C Simmons
—		**King Terrace begins**
90		*Joseph H Cressy
	91	*Edward F Pitman
92		Vacant
94		**Raymond ave begins**
96		Francis H Herrick
	101	Frank A White
100		Joseph H M Edwards
102		**Arlington ave begins**
	103	*Frank A Torngren
104		*B Frank Wilkins
	109	*Horace K Perkins
		*Miss Arvilla M Perkins
110		*Carroll P Crombie
—	—	**Sohier rd crosses**
	113	Miss Ellen Foster
		Chester O Dunbar
		Eldridge D Lovett
—		**Somerset ave begins**
116		*Edward E Edwards
	115	*John M Watts
		*Roland A Stanley
—		**Devon ave begins**
126		William Stopford
	127	Michael P Dugan
		Benjamin B Hanson
—		**Wilkins terrace begins**
128		**Pershing ave begins**
	129	Randall Andrews
		*Ethel A Champion nurse
		Austin B Andrews
132		*Henry L Colby
	131	Algonquin Store
	133	Horace H Thompson
		Hagar J Galbraith
	135	*William W Davenport
136		Harry W Clarke groc & prov
	137	*William W Davenport groc & prov
138		John M Beckford
—		**Enon st begins**
	139	Charles E Broughton
		Henry C Johnson
—	—	**B & M R R crosses at grade**
—		**Budleigh ave ends**
	145	Philip K Rowe
	149	Winthrop E Foley
—		**Putnam st begins**
150		*George E Rowe
	163	Herbert N Hanson s r
176		Mrs Ellen E Abbott
		William J Harding
	179	*Walter F Dodge
200		Miss Isabel Dodge
	203	*Frederick A Dodge market gardener
204		*Otis E Dunham
	207	*Alfred E Lunt
	209	Thomas H Dunham
216		*Mrs Nancy K Riva
—		**Norwood Lake**
	233	Vacant

WHITCOMB-CARTER CO. 182-186 CABOT ST. Telephone 882
Hardware, Cutlery, Paints, Oils. Farming Tools and Implements, Seeds.
Most Modern Line of Kitchen Furnishings

CARPETS AND DRAPERIES
LINOLEUMS & MATTINGS
A. C. LUNT 214-216 CABOT ST.

Left	Right	
234		*Israel M Elliott
236		Mrs Henrietta L Tyler
240		John F Reid
—		**Longham Park**
	251	Miss M Haskell s r
	255	George W Plummer
266		*Frank Edwards
280		Fred A Floyd
286		Arthur W Chaloner
292		*Addison Preston
294		**Dodge's Row Cemetery**
	295	Mrs Alice M Foster
318		Vacant
320		Christopher Truehart
	331	Alfred W Weinbrecht
	333	*Maurice A Askman
	343	*Bulrush Farm milk
		*George R Wales s r
346		*Miss Martha C Dodge s r
		John H Heard jr s r

DOTY AVENUE
(Ward 1)

off Shortell ave.

DOUGLAS ROAD
(Ward 1)

from Guild rd. northerly

Left	Right	
0		John H Page
	0	Vacant
	13	J Perley Foss
14		George H Snow
	19	Robert A Fielding
0		Mrs Augusta Barnard

DUMFORD
(Ward 1)

from 9 Virginia ave.

EAST
(Ward 1)

from 186 Lothrop to jct. Locust ave. and Cedar

Left	Right	
	6	*Augustus E Foster
		Edward F Glidden
	14	*George M Browning
	16	Vacant
	18	*Elliott F Woodberry

EAST CORNING
(Ward 4)

from 157 Hale to Neptune, opp. Bay View ave.

Left	Right	
	1	Alonzo B Shaw
		Edward La Haise
	11	William W Laws
		*William W Laws Co church organs, etc
	15	*William J Creed caterer
40		*Mrs Abby L Tyler s r

EASTERN AVENUE
(Ward 1)

from opp. 70 Bridge to Northern ave.

Left	Right	
	11	*William H Jones
12		Herbert G Faulkner
14		Samuel G Philpot
	15	*Joseph Toll
16		*Noah L Page
	19	Henry W Benton
20		*Wm S Rodie
	21	Joseph B Robichau
	25	*Peter LeClair
	27	*George D Batchelder
28		*Lloyd M Raymond
	29	*Alexnader M Alexander
30		*Lewis A Shepard
32		*Stephen E Goss
36		Harry D Perkins
	37	Ralph A Morse
	43	*John A Carlson
42		*Edwin B Lancey
46		*William J Stevens
52		*Harry A Crowell
	54	*Henry A Wood

ECHO AVENUE
(Ward 1)

from 277 Elliott to Goodyear

Left	Right	
	3	*A Tyler Cressy
	5	Vernon O Herrick
	7	*Frank O Lee
	13	David Nelson
	17	*Albert A Phillips
—		**Overlook ave begins**
—	—	**Sturtevant st crosses**
0		Alphonse Bernier

HILL DECORATING CO. FANCY NOVELTIES
23A WINTHROP AVE., BEVERLY, MASS. FAVORS, HATS, ETC.
EVERYTHING TO MAKE YOUR BALL A SUCCESS

Let Us Examine Your Eyes (Day or Evening) and Make You a Pair of Glasses to Fit Your Particular Case. **LOUIS S. SMITH** Optician and Jeweler, Beverly

ECHO AVE.—Continued

Left	Right	
—	—	**Matthies st crosses**
—		**Belmont st begins**
—		**Conway st begins**

EDWARDS

(Ward 1)

from 54 Cabot to opp. 50 Rantoul

Left	Right	
6		Mrs Sarah E Foster
		Nathaniel L Clark
	7	Fred H Hardman
	7½	Ralph C Buxton
	9	*Mrs Ida M Joslyn
	9½	George W Taylor
	11	Laurie A Small
		Mrs Braizaide Belanger
	13	*Frederick L Foote
		*William Dossett
		Alberto Salvanelli
	15	Thomas H Murphy
	17	Louis Gershaw
		Ervin B Stone

ELEANOR AVENUE

(Ward 1)

from Shortell ave. to Margaret ave.

ELIZABETH AVENUE

(Ward 1)

from Shortell ave. byd. Bailey ave. to Bailey ave. near Foster Field

Left	Right	
0		Fred O D'Entremont

ELLINGWOOD COURT

(Ward 1)

from 6 Cabot

Left	Right	
—	—	**Railroad crossing**
	6	Harold McDonald
		*H D Herbert
	7	*Morris Hankin
		Mrs Hattie Beasley
8		Mrs Mary Kimball
	11	*Charles G Cleaves
		James F O'Connor

ELLIOTT

(Wards 1 and 3)

from 324 Cabot to Danvers line

Left	Right	
8		Garratt G Lynch
		Herman G Giles
14		Mrs Addie E Mathews
		William Butterworth
		Mrs Bridget A MacMahon
20		**Galloupe ave begins**
22		*John Hanlon
24		Mrs Hannah G Chandler
26		Vacant store
28		J J Nugent real estate and insurance
	31	Herbert A Labadie
		Vacant
30		*Julius S Shafer groc
32		Mrs Susan W Mitchell
34		*Joseph G Adams
	41	*Garden City Hotel
40		Leslie Sholds
		Elmer F Hamilton
42		**Mechanic st ends**
	45	George E Thibodeau
		Edgar J Kennedy
	47	John M Emerson
	49	Manley A White
		George Grotto jr
50		*John M Murney real est
	51	Vacant store
	53	Same as 59 Chase st
	55	R Smith Gladding plumber
56	57	**Chase st begins**
	61	Ideal Bowling Alleys
60		*Washington school
	67	Same as 437 Rantoul
70	71	**Rantoul st crosses**
	75	Vacant basement
	77	Sam Kee laundry
	79	*Katz Brothers, tailors and furnishings
78		Miss Carrie B Pyne
		Walter H Mason
	81	Daniel Coughlin, hairdresser
82		Royal C Crampsey
		John Crampsey
	83	Columbia Restaurant
84		**Park st ends**

N. E. COAL & COKE CO. 1 to 15 Water St., Tel.
WHOLESALE and RETAIL COAL

SHEEHAN & MURPHY 260 CABOT STREET
:: Telephone ::
PLUMBING AND HEATING CONTRACTORS
SPECIAL ATTENTION TO CARE OF STEAM AND HOT WATER BOILERS

Left	Right	
	85	William A Bedford
		Mrs Annie Dooling
		John Fotine
		Bernard Kesselman
		Arthur J Gadbois contr
		Peter Delude
		Mrs Jennie Rogers
		Frank A Farrin
		Isadore Axelroa
		Joseph B Lamontagni
		Homer A Tougas
		Lucian J Allaire
		Conrad Coti
		Harry T Morton
		John J Neverette
86		Mrs Fannie Levy
		*John Cohen cattle dealer
	87	North Shore Pants Co
		Beverly Custom Pants Co
	89	Mrs Mary P Delude cigar etc
88		Adorino Carano hairdrsr
90		Vacant
	91	*Elliott Lunch
		Vacant rear
	93	Gus Bernson
		Mrs Angelina Commerford
		Hartley Crowell
		Leslie M White
		Edward Croker
		William N Jones
94		Mrs Florence M LePage
	95	*Am Seltzer Co bottlers
		Vacant rear
	97	Isaac Kaplan shoe repr
100		City Sewerage Pumping Station
102		Vacant store
104		Vacant
	107	Same 111 Elliott
	109	Joseph Boutin
		Mrs Milanise Duplessis
		William H Kennedy
	111	The Lenox Cafe
110		Arthur Diggins
130	131	**B & M R R crosses at grade**
	133	Mrs Marcella M Kenney
	135	William Smith
		Frank H Streeter
	137	Thomas Thirault
		*Mrs Agnes L Powers
138		Jeremiah Bradley
	139	Francis A Allard
	141	**Beckford st begins**
140		**Dock lane begins**
142		Mrs Mary E Cressy
148		*Miss Alice M Oakes
160	163	**B & M R R crosses at grade**
172		**Private way**
	181, 231	*United Shoe Machinery Corp
		*Campbell Bosworth Machinery Co
200		*U S M Corp Drop Forge plant
208	209	**B & M M R R spur track crosses at grade**
212		**Private way**
214		U S M Boat Club
222		Vacant
224		Vacant
226		George E Thibodeau shoe trimmings
228		Vacant
230		Vacant
234		*Mrs Mary Yaas groceries
		John Yaas rear
	241	**McKay st begins**
240	239	**Bass river viaduct crosses below grade**
	245	Vacant
	261	Sabino Modugno carp rear
		Vacant rear
	263	Giovanni Angelini
	265	Fred S MacArthur
	267	William J Hughes
	0	Vacant garage
	269	William H Cook
		John B Mears
	271	Joel O Smart
	275	*George H Cressy
	277	**Echo ave begins**
	283	*N E I School for Deaf Mutes
		Mrs Ella S Warner
288		**Greene st begins**
	289	*Joseph P Devine
294		*Charles G Ferrier groc
	—	**Erwin st begins**

NATHAN H. FOSTER 174 CABOT ST., Tel.
Subscriptions to All Periodicals
STATIONER, CONFECTIONER, BOOKSELLER

BICYCLE REPAIRING Done With Neatness and Dispatch, also motor cycle repairing. Specialty of baby carriage tires put on while you wait. 55 B'way

ELLIOTT ST.—Continued

Left	Right	
	—	**Greystone ave begins**
	319	George W West
	321	Charles B Turner
	323	*William W Gray
		Mrs Susan M Andrews
324		Loring W Houston
	325	Ralph E Gray
		Harry S Goodwin rear
	—	**Private way**
326		Charles A Keefe
	327	John W Swanson
332		Albert E McWhinney
	335	**Opal ave begins**
336		**Greene st ends**
	337	Vacant
344		**Fairview ave begins**
354		**Northern ave begins**
366		*Walter S Shanks
	373	William Campbell
	381	*Fred W Holden
382		*John H Barry
384		Chester L Harvey
388		**Hillside ave begins**
	407	*Paul S Eaton
		*Frank W Bernard
414	415	**County way crosses**
418		*Everett T Cressy
422		**Giles ave begins**
	423	**Old County lane**
	429	**Winslow rd begins**
	433	*Albert D Putnam
	437	Horace S Emerson
		Roy E Fuller
	439	**Davis road begins**
	441	Joseph Brindle
442		**Cressy st begins**
	445	*Louise S Butler clairvoyant
		Warren S Small
	453	*Arthur T Hitchings
	459	*John E Kennison
	461	**Williams st begins**
	473	**Friend st begins**
	477	**Walcott rd begins**
	481	*Perley H Arthur
	485	*Ernest F Doty
	491	Robert B Foster
492		*William A Spear
494		Paul N Anderson
498		John W Trow
500		August Swanson
506		Robert Stewart
508		Ernest M Hanscome
		John J Hart
		John J Crotty
		Vacant
512		Bertram M Wright

ELLSWORTH AVENUE

(Ward 5)

from Tremont to opp. 73 Conant

Left	Right	
1		Ezra S Pierce
		*Albert F Gunnison
5		*Austin A Cushing
7		Harold W Sellars
		John E Burr
—		**Nursery st begins**
	27	*Maurice A Reynolds
	31	Albert F Gunnison
	0	Mrs Sadie E Norris
		*William L Sawyer
0		*Robert E Brown

ELM

(Ward 1)

from 10 Railroad ave. to opposite 21 Vestry

Left	Right	
2		Harry M Lomas
		Mrs Catherine Robertson
		Mrs Katherine Rice
		Robert C Oxner
	3	Private stable
4		Frederick W Lord
		Samuel Spence
6		*Mrs Evelyn I Martin
		Merrill A Gorman
	5	*Fred A Hinchliffe
		*Francis L Palmer

ENDICOTT

(Ward 2)

from 10 Thorndike to 21 Abbott

Left	Right	
	7	*Mrs Susan Whitcomb
	9	*John M Whitcomb

HARPER & DONOVAN
Lynnfield Square, - Lynnfield, Mass.
AUTOMOBILE SUPPLIES AND SUNDRIES
TELEPHONE LYNN 5428

ALMY, BIGELOW & WASHBURN INC. Tel. 1091
:: :: 240 CABOT STREET :: ::
BEVERLY'S ONLY DEPARTMENT STORE

ENON

(Ward 5)

from 138 Dodge to Wenham line

Left	Right	
2		*William A Rowe
4		Fred W Miller
	0	B & M R R station
8		T Louis Greenwood
10		*R L Jones' variety store
		Postal sub station No 1
		Bev Public Library branch
10½		Louis P Stanley
		Irving F Gould
12		George A Stanley 2nd
14		*Edward F Wallis
		Charles A McCrillis
16		*Ernest C Brown
—		**Lake View ave begins**
18		*Everett C Wallis
22		*Thomas B Broughton
		*Leroy P Henderson rear
	29	Samuel R Comstock
30		*Myron W Hayes
0		*Wenham Lake Ice Co's ice-house
0		Beverly Ice Co ice house rear
		Ernest Wright ice-house r
38		*W L I Co's weighing office
	—	**Prescott st begins**
56		*Paul Kimball
		George W Rumball
	59	Charles L Doane

ERWIN

(Ward 1)

from 227 Elliott opp. Green to Overlook ave.

Left	Right	
10		**Hillsdale ave begins**
	—	**Lincoln st begins**
	65	Millard F Rounds
	—	**Fillmore st begins**
	71	*Alfred G Caswell
	75	Harold F Van Horn
		Harold L Dodge
	—	**Wilson st begins**
	77	Mrs Catherine Morrison

ESSEX

(Wards 2, 4, 5 and 6)

from 4 Church to Wenham line

Left	Right	
2		Same as 231 Cabot
2½		Same as 231 Cabot
4		Same as 233 Cabot
4½		Charles Rier lodgings
18		Star of the Sea Church library
	—	**Briscoe st ends**
20		*J Lewis Preston
22		*F Leslie Lord
		William R Smith
		Everard M Hutchinson rear
		*Frederick W Patch rear
	—	**Watch Hill**
	17	*Mrs Addie F Herrick
		Frank H James
		*Mrs Hattie E Clayton
	19	William C Goodwin
		Joseph H Burnham
24		Charles E Hart
		J William Foster
26		Vacant shop
28		Karl M Beal
	23	*Hardie Schoolhouse
30		*Thomas C Hills var store
—		**Winter st ends**
34		*Public Library
	—	**The Common**
—	—	**Dane st crosses**
36		Frank Woodberry
		George E Woodberry
		*Henry E Woodberry
	41	*I Edward Marston
42		*George W Pickering jr
44		Miss Anna Foster
46		J Edward Foster
	43	*Alfred W Proctor
		Mrs Alice Hathaway
—	—	**Charnock st crosses**
48		Edwin A Edwards carp
48½		Fred A Story
50		Sewall M Hart
		William A Hart
	49	Percy G Tibbetts
		Stephen A Abbott
	51	David C Goodridge
		Mrs Nina G Patten
		Harry A Odell

HARPER GARAGE CO.
131-135 RANTOUL STREET TELEPHONE 59
SALES, SERVICE AND ACCESSORIES
Ford
THE UNIVERSAL CAR

ERNEST WRIGHT Dealer in Wenham Lake Ice
QUALITY ICE
Our Delivery Teams Cover the North Shore Route Every Day. Office, 573 Cabot Street, Beverly, Mass. Tel.

ESSEX ST.—Continued

Left	Right	
52		Clarence W McNutt
		Adelbert A Eldridge
54		**Munroe st ends**
	53	Charles E Munroe
58		*Mrs Susan M Moses
		Edward P Moses
	53½	*Edwin T Todd
	55	Miss Lillie Phipps
		Mrs Emma F Galloway
	57	William H Wolfe
	57½	*Walter H Smith
60		*William H Cook
—		**Madison ave begins**
62		*William C Blaisdell
62½		Allen W Andrews
	59	Benjamin Larcom
		*Elkanah H Keighley
	—	**Jackson st begins**
	61	Samuel J Foster
64		*Mrs Nellie A Huntington
—		**Baker ave begins**
	63	Mrs C T Symmes
		*Roger W Fegan
	—	**Hancock st begins**
	65	*Mrs Emma M Foster
		*Herman E Ayers
66		*James E Chadbourne
68		*Frederick B Sylvester
70		*E Stacy Burnham
72		*Hedley L Bohaker
72½		*J Albert Willoughby
	67	*Robert C Bruhm
	69	*Mrs Clara M Grush
74		*Edmund G Dodd
	—	**Burton ave begins**
76		*Mrs Emma Smith
	71	Albert R Lord
	71½	Mrs Dora Woodbury
78		*Sidney J Thorndike
80		*Algervon Goodwin
80½		D Robert Brown
	73	*William H Lewis
	—	**Bisson st begins**
82		*Harry S Nickerson
82½		*Mrs Josephine Burns
84		*William F Jones
84½		J Arthur Van Dine
		Mrs Charlena M Howard
86		*Edwin Demack
		Harold R Weeks

Left	Right	
86½		*Leo C Demack music tchr
	77	Joseph F Foster
		Mrs Mary E Northend
88		*Ernest F Burnham
90		*William Neville
90½		*Charles S Sanborn
	81	*Ebenezer K Morrill
	83	**Pratt ave begins**
—		**Peabody ave begins**
0		Private garage
	91	Harold H Rust
		Otis Burnham
0		Private garage
	95	*Mrs Mary A Woodbury
	—	**Cedar st begins**
	—	**Athletic Field**
	105	*Charles H Marshall
	111	*John H B Woodbury
110		*Vacant
112		*Frank A Cleaves
112½		John N Pennell
114		Adam B Johnson
	115	*J F Marshall milk
116		*Fred F Perkins
120		W H Burchstead hairdr
	—	**Newbury st begins**
—		**Bertram st begins**
130		*Abraham N Barron
132		Gregory Connolly
		*Roscoe H Tratt
—		**Sherman st begins**
136		*Charles B Blunt
138		Robert E Pollock
—		**Lowell st begins**
	—	**Warren st begins**
148		*Elmer B Grush
150		*Edgar C Cann
152		*Charles B Grose
	151	*Horace Sargent
—		**Magnolia st begins**
	—	**Gardner st begins**
	157	Algonquin Store groc etc
158		*George K Thornton
	159	Vacant store
	161	Vacant store
—		**Hawthorne st begins**
162		*Walter Green
		Frank E Wilson
	163	*Mrs Hannah J Dodd
166		*Walter L Alley
	—	**Corning st begins**
	167	*Dr Charles H Phillips

CRAGEN GARAGE 3 LOVETT STREET
Experienced Workmen Only
We are Right on Prices, Right on Quality of the Work, and Right on the Job

Everything in FORESTRY, TREE PRUNING, Etc. Expert Workmen. **HERNDON BROS.**
23 CROSS STREET, BEVERLY, MASS. - - Telephone

Left	Right	
0		*B & M R R station
	—	**Lake Shore ave begins**
—	—	**B & M R R crosses at grade**
—		**Brimbal ave begins**
—		**Colon st ends**
238		*Edward Thompson
246		*Charles F Preston
		*William H Murray
252		Mrs Mary E Mitchell
		William F Mitchell
	259	*John H Foster mkt gard
	271	George W Sargent
		Henry J Mullin
272		*William S Ramsdell
		David S Ramsdell
	273	Carl S Ramsdell
	277	George E Standley
278		*Herbert Nelson s r
	281	Charles J Standley
	—	**Cole st begins**
308		Miss Carrie A Appleton
		Mrs Judith A Philbrick
	311	*Thomas A Appleton
312		Daniel Appleton
	319	Mrs Sarah M Holmes
320		Nathan D Appleton
340		*Herbert H Russell
344		*William H Lord
346		Wallace C Hobbs
348		Mrs Hattie F Hobbs
358		Private barn
360		*Charles E Morgan
376		**Beaver Pond road begins**
	405	William H Butman
	407	Edward T Butman
414		Mrs Emeline E Jones
	423	Mrs Helen G Standley
430		Frederick P Standley
432		Henry N Cole
436		Frank Grotto
	437	*Centerville School
438		Albert Standley
	439	*Hose House No 4
442		Vacant
	443	Azor Roundy
	451	John F Morgan
		Warren A Cole
452		D Esmond Crowley
	453	*Morgan Bros mkt gard
	455	Vacant
		Vacant
456		Edwin A Osborne
458		George H Elliott
	—	**Groce st ends**
460		Mrs Lydia H Elliott
		*John W Elliott
	—	**Standley st ends**
	485	*Sylvester P Butman
486		Mrs Elizabeth T Standley
—		**Grover st begins**
500		*Charles L Patch mkt gard
	—	**Hull st begins**
	—	**Lincoln ave begins**
	525	Chester B Hobbs
526		*Stephen A D Edwards contractor
	529	Thomas A Houlihan
540		John F Edwards
		Charles W Edwards
	533	*George L Cann mason & contr
	535	*Herbert W Byors
552		Mrs Cora F Edwards
	0	Vacant
552½		Sidney B Edwards
554		The Misses Lowe
	547	*George Thompson
556		*B I Edwards
560		**Cogswell ave begins**
	571	*Arthur F Butler
572		*Ellery Sedgwick s r
	575	Richard C Patten
	577	*W Vernon Patten groc
	583	*Arthur A Woodbury
0		Vacant
	0	S A D Edwards cider mill rear
	603	*Richard H Curry
	0	C W Trask s r
628		William A Stevens
	635	George F Morse
	637	Almy H Jones
640		Matthew Campbell
		George Goldie
	639	William M Blanchard
	641	Mrs L Melissa Lattimer
		Edward A Hearn

ERNEST A. PHILINTE 202 RANTOUL STREET :: BEVERLY, MASS. ::
Sails, Awnings, Spray Hoods, Tents, Wagon Covers. Canopy To Let.

BANKING BY MAIL
Your Business Solicited
NAUMKEAG TRUST CO.
ESSEX STREET, SALEM, MASS.

EVERETT
(Ward 6)
from 710 Hale to 65 Haskell B F

Left	Right	
4		Oscar Hakanson
	0	Boy's Club
	11	Vacant
	15	*S John Connolly
	17	Lawrence J Watson
	19	*Gregory P Connolly
	21	Connolly Bros storehouse rear
	23	*Otis N Davis
24		George A Goddard s r
26		Vacant r
	29	*Duncan T Smith
34		Private garage
	35	John Keegan
	39	*Mrs Ann McKeigue

FAIRVIEW AVENUE
(Ward 1)
from 344 Elliott

—	—	**Longfellow st crosses**
	11	*Charles B Upton
	15	Eugene L Torrey
—	—	**Whittier st crosses**
	17	John F Herlihy
	65	John A Hanson
66		*James W Briody
72		*Frank A Malcolm
—	—	**Holmes st crosses**
	67	George W Perry
76		Christian A Petersen
		Jacob Beck
	—	**Summit st begins**

FAYETTE
(Ward 1)
from 66 Cabot to 89 Rantoul

Left	Right	
2		*Dennis J McGowan
4		Mrs Helen E Sturtevant
	5	*W E Barter paper hanger
	7	*Michael J Hurley Bev & Lynn express
6		Miss Annie M Desmond
		John H Carey
8		*Charles F Cunningham
		John F Cunningham
	9	George L Foster
		Mrs Helen M Proctor
		George E Cleasby
		Mrs Annie A Bromley rear
	9½	Daniel Donovan
10		Thomas B McMullen
		William Ryan
	11	Isaac A Pierce
		Carlton H Brewer
12		*Axel T Scher
		Seth Foster
	13	*Amedee Beauregard
		*Alwood B Edwards
	15	Joseph Hayes
	15½	Thomas F Dugan
16		Harry G Staples
		Michael J Crowley
	17	*Thomas E Kelly
	19	*Philemon Page
18		Howard L Simpson
		Robert L Jameson
20		George W Black
		James H Quirk
	21	*George Hamilton
22		*Miss Lizzie W Burnham
		C Edwin Bowman
	23	William Roberts
	—	**South Hardy st begins**
24		*Martin Sweeney

FEDERAL
(Ward 3)
from 238 Cabot to Bass river

Left	Right	
	1	Same as 240 Cabot
	7	Private stable rear
8		Mrs Sarah A Cressy
	9	Unitarian Parish House
		Methodist Epis church
10		*Lawrence V Poole
		Miss Grace D Hildreth
		Miss Estelle E Merrill
	13	*C Gilman Scullin
14		*Mrs Joanna L Foster
		*Charles A Sandberg
—	—	**Chapman st crosses**
16		*John C Kelleher
18		*Miss Bertha E Brown
	19	Mrs Sarah M Tarr
		*Harry L Bell
	21	*George W Herrick

H. W. HOPKINS formerly Puritan Ice Cream Co.
Individual Ices & Fancy Creams of All Kinds
WEDDING CATERING A SPECIALTY
7 WALLIS STREET and 256 CABOT STREET BEVERLY, MASS.

A. C. LUNT Upholstering and Slip Covers. Mattress and Shade Work.
Antique Furniture for Sale. Furniture Reproduced and Restored

Left	Right	
22		*Mrs Lydia D Woodbury
	23	Hezekiah Shailer
		*Mrs Helen Porter
24		Mrs Ann E Dodge
		Miss Susan J Dodge
	25	William A Durkee
26		Fred A Roundy
		*George A Herron
	25½	*John R Little
	27	*Arthur T Lachance
	27½	Frederick A Wales
	29	Vacant
		Vacant
	—	**Mulberry st begins**
30		Augustus Andrews
		Mrs Nancy A Millett
	31	Miss May Griffin
		*William H Griffin
32		Joseph E Lemieux
		*Mrs Annie E Gannon
	33	*George D Alderman
		*Glen B Eastman
34		*Mrs Mary C Trask
		*Jesse A Blake
		Benjamin Reed
—		**Ashland st ends**
	35	*Samuel Ball
		Francis M Furey
36		S Henry Stevens
	37	*Alfred W Disney
		William H Butterick
38		Thomas F McKenna
38½		Fred J Linnahan
40		*Mrs Mary C Hayes
		Eric G Wilson
	39	*Benjamin S Hurd
		*David C Smith
44		Miss Lizzie C Obear
	41	*Anton W Wiesman
	—	**Chase st begins**
46		*Fenwick W B Sangster
	43	Timothy E Hurley
	43½	*Mrs M E Fleming
—	—	**Rantoul st crosses**
	47	Eli M Leftin
		Antonio Zanaculi
		Giulio Tosi
	49	Luigi Ventura
		Bernardo Cochinelli
		Carlo Remare
	51	*Barnet Kiperstein groc

Left	Right	
58		Placido Costenzo
—	—	**Park st crosses**
	59	Pietro Cempelin
		Attilio De Santis
	61	Vacant
	—	**Lawrence ct begins**
	63	*M D Nichols Tool Corp
		*Solon Lovett shoe stock and real estate
		*William H Howard shoe counters
		James W Nagle cotton specialties
		*Moore Bros top lifts
		*William B Herrick hay, grain and straw rear
		*Garden City Laundry rear
—	—	**B & M R R crosses above grade**
—		**River st ends**
—		**Margin st begins**

FILLMORE
(Ward 5)

from 71 Enon to B & M R R

Left	Right	
6		Richard A Hamilton
		Leland Nichols
	9	Mrs Effie W Gillis
10		Charles C Edson
	0	Joseph Belanger
		Vacant

FOLGER AVENUE
(Ward 1)

from 22 Bridge to byd. Lee

Left	Right	
6		Raymond Kennedy
6½		*Edgar R Pitman
	5	*Edmond Proulx
8		*A Herbert Lyman
12		*Wilfred B Clain
12½		*Mrs Annie S Goldsmith
16		**Riverside st begins**
18		*Mrs Esther H Foster
	17	Romolo C Cortucci
22		Samuel J Cunningham
	21	*Thomas M McLachlan
—	—	**Lee st crosses**

H. P. WOODBURY & SON Table Luxuries. Domestic and Foreign Table Waters. A Royal Peer in the Kingdom of Wheat: KING ARTHUR FLOUR.
123 HALE STREET, - - - BEVERLY

WATERS & BROWN HARDWARE Tools, Cutlery, Agricultural Tools, Seeds and Fertilizer
57-59 WASHINGTON STREET, - - - SALEM, MASS.

FOSTER
(Ward 6)
from Common, jct. Standley to Boyles at Paradise crossing

Left	Right	
0		Ezra F Edwards
	0	Charles E Wheeler est s r
	—	**Cole st ends**

FOSTER FIELD
(Ward 1)
from jct. Elizabeth ave, and Bailey ave. around Foster's Point near Danver's line

Left	Right	
0		Mahlon E Brande s r
	0	Rover's Cottage s r
0		Arthur Barnes s r
0		Frank Perry s r
	0	B Lois Tibbetts s r
0		Rev A H Fuller s r
0		John T Carroll s r
0		Vacant s r
0		Vacant s r
0		J Ellis Nightingale s r
0		Vacant s r
0		Clarence H Vincent s r
0		Vacant s r
0		John Bagley s r
	—	**Private way**
0		Wallace E Ray s r

FRANKLIN PLACE
(Ward 2)
from 117 Cabot

Left	Right	
2		Same as 121 Cabot
6		Joseph Alberghini
8		*Daniel E Girard
		*Luther Ober
8½		*Clifford A Kenney
		*Robert W Workman
10		*Roland W Carter
10½		Frank R Conant
12		Alton L Greenleaf
		Wallace F Porter
14		*Benjamin A Cook
16		Samuel Boyson
		*Thomas Coles
		Miss Mabel Barlow
		*Mrs Mary H Ball
18		*Frank W Chapman jr
22		Emmet McGovern
		*Mrs Mary Irving
		William H Mack
		Mrs Isadora MacInness

FRIEND
(Ward 1)
from 473 Elliott to 32 Guild rd

Left	Right	
	1	*Donald B Henderson
2		*Edward J Hughes
	0	Charles Gibson
	5	Arthur Riley
	0	Frank Page
0		Mrs Sarah E Tibbetts
8		Ruben N Rutstrom

FRONT
(Ward 2)
from 25 Cabot to 47 Bartlett

Left	Right	
	1	Private garage
4		William M Shay
6		Charles C Carey
		Camille LeBlanc
	7	Mrs Clara A Choate
		Miss Alice Foley
8		Mrs Elberdie O'Neil
		Peter MacCann
10		Mrs Flora I Turner
	9	Atlas Roof Coating Co Inc storage
16		Mrs Bridget McLaughlin
		*Miss Margaret Doran
	15	Vacant shop
	0	Storage
18		Miss Mary A Kiley
		George E Hanscom
20		Patrick H Martin
		Vacant
	19	Arthur Daigle
		Edward Murphy
		David Barry
	21	Vacant
—		**Davis st ends**
	23	*Harry G Sheft groc etc
22		Mrs Mary A Leck
		William H Burke
		Vacant
	27	William W Watson
		Thordasso Vaccaro

Flowers and Funeral Designs BEVERLY FLOWER SHOP 296A CABOT ST. Tel. 989 BEVERLY, MASS.

SHEEHAN & MURPHY 260 CABOT STREET
GAS and WATER FITTING
High and Low Pressure Steam-Power and Hot-Water Fitting

Left	Right	
26		Simoni Acciavaitti
		Vacant
		Albert Hoogerzeil
	31	Julius Winn junk
28		Frank Ferrier
—		**South st begins**
	35	Stephen F Campbell
	37	Vacant
	39	*Louis Pofcher
		Vacant rear
	39½	Vacant rear
36		Frederick L Stuvarney
		Edward A Stickney
	41	John R Mollison
		T Dexter Tindley
38		Oliver J Guerette
40		Edward L Crawford
		Mrs Mary E Stamper
		Mrs Hattie Harlow
48		John W Clayton
50		John D Cesare
	49	Harry Rebeck
	51	Edwin B Janes
		*Francis E Dooling
	53	Walter D Tanner
52		Emil C Desjardin
		James E Kacharos
	61	Vacant
	63	*William H Buckle groc and prov

GAGE
(Ward 5)

from 8 Beckford to Mill

Left	Right	
	3	*Albert C Goguen
		Oscar Thorngren
		Michael Leveque
	5	Mrs Hattie A Woodberry
6		Boyd H Boston
		*William R Tucker
	9	S S Ravel carriage pntr
10		Willard Cleaves
	15	*W Russell Lefavour
	17	Edgar B Peterson
	19	*Francis X MacDonough
	21	Philip E Hord
		Ernest V Bowman

GALLOUPE AVENUE
(Ward 3)

from 20 Elliott to 29 Mechanic

Left	Right	
1		*Mrs Charlotte A Peterson
2		Edward F Hickey
3		George E Norberry
4		Thomas MacDonald
5		Harold L Cobb
6		Emilio Burlando
7		Vacant

GARDEN
(Ward 1)

from 5 Woodland ave.

Left	Right	
	1	*James J Kelliher
	3	Thomas F McLaughlin
	5	*Bartholomew T MacDonough
	11	Albert W Thomes

GARDNER
(Ward 4)

from 155 Essex to 11 Liberty

Left	Right	
3		Augustus E Goodwin
5		*Herbert Stevens
		Mrs Sarah Stevens groc etc
		Vacant rear
16		Robert W Perrigo
26		*Clifford H Grace
—	—	**Pearl st crosses**

GARFIELD
(Ward 1, Precinct 2)

from 51 Western ave. to Danvers line

GIDDINGS AVENUE
(Ward 4)

from 22 Whitney ave. to Baker ave.

Left	Right	
	7	Mrs Lydia O Mitchell
10		*James Perley Hurd
12		*George H Hurd mason and contractor

WEBB, THE JEWELER All Work Warranted
145 CABOT STREET
WATCH, CLOCK and JEWELRY REPAIRING

J. J. MACDONALD
55 BROADWAY
INDIAN MOTOCYCLES
STAR PHONOGRAPHS
Boston Round Trip Tickets, 82 Cents

GILES AVENUE
(Ward 1)

from 442 Elliott to 155 Bridge

Left	Right	
6		Patrick Hennessey
8		*Albert R Andrews
10		John A Hogrel
	11	Lloyd V Roy
12		*Alf M Anderson
	13	William Alsberg
		George H Bowers
14		*Henry L Hansen
	15	Frank S Ottley
		James A Trefry
16		James Egan
18		Dennis W Manning
	19	Ulysses G Hamilton
20		George E Menard
		*Henry E Ask
22		*Patrick H Couhig jr
	21	*Oscar M Hemstad
24		Charles S Merritt
	—	**Stewart ave west begins**
	27	Dennis Scanlon
	31	Alfred Duncan
32		**Stewart ave begins**
	35	*Thomas P Hoy
36		Mrs Mary O Swanson
36½		Bartholomew J Malloy

GLIDDEN
(Ward 1)

from 10 Goodyear to 14 McKay

Left	Right	
6		*George W Shannehan
8		Edward W Morse
	9	*Frank A Taylor
10		*Gibson J Munro
	11	Charles L Rackliffe
	13	*Charles H Holmes
20		*Jacob C Jorgensen
22		George O Harlow
	25	*John T Ah Chung
24		*Edward Erickson
26	27	**Matthies st crosses**
28		*Mrs Eolia A Perkins
	29	Ned S Leland
38		*Daniel Low
	39	*Matthew O'Neil
40		Arthur E Saunders
	41	*John M Lewis
42		*Mrs Martha J Woodward
	43	*John Nelson
44	45	**Sturtevant st crosses**
	47	*William H Grey
62	63	**Blake st crosses**
	77	Charles Croatti
	79	Vacant

GOODYEAR
(Ward 1)

from 102 McKay to byd. Echo ave.

Left	Right	
2		Charles A Joslin
10		**Glidden st begins**
20		**Pierson st begins**
—		**Echo ave ends**

GRANT
(Ward 5)

from 44 Beckford to 15 Ropes

Left	Right	
5		*William J Riley
		Henry F Malette
		Edward F Flannagan
6		Thomas F Hansbury
		Chester G Wood
		Harry M Bolston
	7	*Leonard E Hall
		William Bell
		Albert G Pickett
		Vacant
8		*John E Liljander
		*Alfred H Gosselin
	9	*James G Carbee
		*John Bitzer
		*William Bona
	11	Walter E Fielder
		Hyman Demb
12		Louis Zassman
		Alfred Gaboury
		*Charles S Cole
	13	Karl H Flagg
	15	*David A Bourbeau
	17	Joseph Ouellette
	19	Herbert Brahm
18		Frederick B Lee
		Joseph A Beaupre
		Vacant
	21	George L'heureux
	23	William J McClure
22		Ovid Duquette

IRVING'S BAKERY 126 CABOT STREET
Tel. 203-W Beverly
"ANYTHING THAT'S BAKED"-- WE BAKE IT RIGHT -- That's Our Motto

ALMY, BIGELOW & WASHBURN INC. Tel. 1091
188 ESSEX ST., SALEM 240 CABOT ST., BEVERLY
MAIL ORDERS GIVEN CAREFUL ATTENTION BY EXPERIENCED SHOPPERS

Left	Right	
		Eugene R Laber
		Arnold P Hall
	25	Camilla L Bedard
26		Charles W Markham
		Henry Benoit
		Vacant
	27	*Joseph Delisle
30		William J Hyland
		David G Munro
		William W Caldwell
	29	Frederick Matchett
	31	*Edward H Tyler
34		George C Farwell
		Annie L Houde
		Oscar L Ely
		Miss Blanche Gastonguay
	33	*Philip H Parker
	35	Frank R Harriman
38		Mrs Florence LePage
		Harold Hirst
		Vacant
	37	*James Jeffrey
	39	Malcolm McLeod
		John T Manning
42		Napoleon Tellardin
		Michael J Cremen
		Gilmore L Taylor
	41	William H Endicott
	43	William J Courtney

GRANT AVENUE
(Ward 1)

from 51 Western ave. to Danvers line

Left	Right	
6		Arthur W Kent
	9	*Walter W Foster
8		*George M Marling
	11	Vacant
	15	Henry F Davis
0		John L MacDonald groc etc
20	19	**Adams st crosses**
0		Alfred S Ambrose
0		*Ernest P Spiller
—		**Private way**

GREENE
(Ward 1)

from 288 Elliott to 336 Elliott

Left	Right	
	13	Charles G Ferrier
	15	Alphonso D Irish
18		**Private way**
	19	*James M McCulloch
	21	*George W Burnett
		Philip E Cross
	23	Fred W Peterson
		*Robert Macks
24		**Woodland ave begins**
	27	John B Larivee
30		**Rowell ave begins**
	29	James E McMahon
	31	Roscoe Martin
34		*James B Bright
34½		John Bright
	35	Luther Franks

GREENWOOD AVENUE
(Ward 6)

from Common near Thissell to 60 Hart, B. F.

Left	Right	
14		Vacant
	0	*Elisha S Pride
	37	**Pine Ridge ave ends**
	57	**Pride's Hill rd begins**
—		**Private ave**
136		**Wood lane ends**
0		Paul Jumball
202		*Frank I Lamasney
	—	**Webster st ends**
220		Burrage Farm
	215	Private stable
	223	Thomas R Jack
	227	Charles A White
		*Mrs Adelaide L Bennett
230		Michael J Cadigan
232		John C McCarthy
	233	James H Whitaker
		Mrs Alice P Collamer
238		James A Culbert

GREYSTONE AVENUE
(Ward 1)

from near 319 Elliott byd. Erwin to end Sturtevant

Left	Right	
	9	**Hillsdale ave ends**
	17	**Overlook ave ends**
	29	**Sturtevant st ends**

GROCE
(Ward 6)

from 122 Standley to opp. 460 Essex

WILLIAM F. JOHNSON 9 Bow St, Beverly Mass. Telephone
Furnace and Stove Repairing. Estimates on Application. Sheet Metal Work of all kinds. Tin and Copper Roofing. Expert Workmen. Reasonable Charges.

ERNEST WRIGHT WENHAM LAKE ICE
:: :: THE QUALITY ICE THAT GIVES SATISFACTION :: ::
Our teams can serve you daily. Office, 573 Cabot St., Beverly, Mass. Tel.

GROVE
(Ward 6)
from 35 Oak to 15 Beach, B. F.

Left	Right	
	5	*Godfrey Cabot s r
	11	*Matthew Bartlett s r
8		*Barrett Wendall
	15	Vacant s r

GROVER
(Ward 6)
from 496 Essex to Wenham line

Left	Right	
8		Dwight G Standley
32		Leander T York
38		Joseph A Wallis
42		Havelock Earley
	41	James M Campbell
44		William Wilkinson
		*Hendrichs H Whitman s r
48		Vacant
56		*David H Hostetter s r
		John McTernan
	67	Vacant
	0	Vacant s r

GUILD ROAD
(Ward 1)
from 30 Winslow rd. to 33 Walcott rd.

Left	Right	
10		**Davis rd ends**
	15	Raphael Raymond
0		John J O'Brien
22		**Williams st ends**
	23	**Bates rd begins**
32		**Friend st ends**
	33	**Douglas rd begins**
	0	Charles E Smith
0		Martin L Main

HALE
(Wards 2, 4 and 6)
from 225 Cabot to Manchester line

Left	Right	
	—	**Private way**
	1	*Miss Mildred A Niles embroidery
	3	*Mrs Alice F Waters dressmaker
		A F Roderick M D
	5 } 7 }	*Red Cross Society Beverly Branch
	—	**Briscoe st begins**
	9	Salvation Army Barracks
8		Miss Ellen F Davis
		Josiah Haskell
10		*Archie D MacFarlin
12		*Thomas M Phippen
	0	*Central fire station
16		Charles H Albee
18		*George L Southwick
	—	**Monument sq ends**
	—	**Atlantic ave begins**
	21	*John F Fisher
	23	*Dr Frederick A Webster
24		Mrs Clara S Woodberry
		*Miss Marion Swasey
	25	*Mrs Fannie M Whidden
		*Frank T Wentworth
	—	**Ocean st begins**
28		*Mrs Mabel R Patch
		Augustus L Patch
34		*Private garage
	39	*Miss Elise M Bancroft s r
36		*Andrew W Rogers
	39	*Mrs Elise M Bancroft s r
—		**The Common**
—	—	**Dane st crosses**
50		*Mrs Mary A Foster
		Everett A Foster
	49	Charles E Woodman
		Percy C Eldridge
	51	*C Frank Thurber
		*James H Churchill
54		*William B Hills
—		**Hale st cemetery**
	53	Bert L Cole
		John F Hazell
	55	Mrs Ellen F Donovan
		William H Bresnahan
	57	Alexander P Lawrie
		Albert G Cartner
59		*William H Ferrick
	61	*William J Selby
	63	*Warren B Stanley
	65	Ralph B Goldsmith
		Miss Mary L Thissell
	—	**Lovett st ends**
	69	Fred L Mitchell
		Mrs Ida H Gould

CHARLES E. McQUEENY ELECTRICAL CONTRACTOR
Supplies of All kinds 277½ Cabot St., Beverly, Mass. Tel. Let me estimate for you

SPRAYING and INSECT WORK OF ALL KINDS **HERNDON BROS.**
23 CROSS STREET, BEVERLY, MASS. - - Telephone

Left	Right	
	71	Vacant
		Charles H Symonds
	73	Martin Vigars
	75	*Daniel W Taylor
	77	*Edward A Haibon
	79	Austin E Mills
	81	Mrs Sara Arth
	83	*Mrs Sara Arth groceries
	—	**Lothrop st crosses**
84		*C F Miller groc and prov
		Karl E Richardson
84½		C F Miller tire vulcanizing
	85	*Mrs Carrie A Woodbury
		*Harlan A Cole
		Frank L Miller rear
86		Cyrus F Miller
	87	Mrs Mehitable F Black
		Augustus L Churchill
	89	John Kennard
90		*Mrs Nellie A Brewer
		Mrs Sadie B Low
	93	*James L Paine s r
		William C Koch s r
94		Frank Jones
		William E Nott
—		**Orchard st begins**
	95	Gideon F Foster
96		Karl H Flagg
98		Mrs H M W Averell
		*Seward C Wallis
	—	**Ober st begins**
	101	*John E Donnelly
	103	William E Kelley
	105	Vacant
		Vacant
106		*William J Bursaw
	109	*George O Morse
	111	Albert E McCulloch
112		John Lunney
		Everett Goodwin
114		Mrs Margaret M Murphy
		Peter B Bastarache
	115	William E Croscup
116		*C Everett Stanley
	119	*Roland P Woodbury
122		Richard P Thissell
	123	*H P Woodbury & Son groc
124		Thomas Groce
		*William H Works
126		*Fred A Ferguson

Left	Right	
—		**Bisson st ends**
128		*Ernest H Clayton
	127	Robert J Wallace
	131	*John T Wright
132		Vacant s r
	133	*Jesse F Woodbury
	—	**Woodbury st begins**
	141	C Forrest Goodridge
		Frederick L Clement
142		*William Hinckley
		Ernest Crampsey
144		Joseph Julius
		Vacant
	145	Vacant
		Marshall Miller
	149	*Samuel H Hawkins
		Vacant
146		*Hussey's garage
148		*Mass Forestry and Moth Department
	149	Samuel H Hawkins
	151	*Dennis O'Connor
150		*Lewis W Fiske
152		Mrs Gussie Starr
	153	Francis P Dallison
		Mrs Ruth D Corey
	155	*Michael J Sullivan
154		Thomas Spencer
		William P Spencer
156		Frank E Thissell
		John Thompson
—		**Corning st ends**
	—	**East Corning st begins**
158		Miss Nellie F Lynn special commissioner
		*Pliny E Hussey
—		**Cross st begins**
0		*Cove schoolhouse
	167	*Rufus H Woodbury
168		Ralph Ayles
		Ralph P Mitchell
170		*Timothy W Woodberry
		Mrs Evelyn Hinkley
		Charles Foster
172		*Miss Almira Foster
174		Mrs Helen D Hall
176		Mrs Ida M Thurber
178		William B Foster
		John R Grush
	179	*Albert J Sellenger
180		*Frederick J Roberts
	181	Henry Scrivener

BEVERLY TRUST COMPANY 217 CABOT STREET
PAYS INTEREST ON ACCOUNTS *EXTENDS EVERY COURTESY*

NAUMKEAG TRUST CO. ESSEX STREET SALEM, MASS.
Safe Deposit Boxes $3.00 to $25.00 a year

HALE ST.—Continued

Left	Right	
182		*Joseph W Lewis
	183	*Francis J Flynn teaming
184		Louis L McAfee
186		Joseph M Blades
		Vacant s r
	185	Miss Margaret Mulcahy
		*James J Crowell
188		*James Whittier
		*North Shore Ferneries Co
	189	Edward N Sweeney s r
	191	*John Prince
	193	John Daley
	195	*Simon McKiernan
	197	George Westland
	—	**Neptune st begins**
	213	Vacant s r (in ave)
		*Dudley L Pickman s r (in ave)
		*Willard S Peele s r
228		Joseph Thompson
		*Herbert W Harrison
	—	**Brackenbury st begins**
232		*Miss Ann Augusta Foster
		Miss Louisa E Grush
	231	Harold H Bissell
		Frank E Rowe
	233	*Robert S Foster
234		*Wallis & Allen carpenters
236		*Gilbert Allen
238		Mrs Martha E Lewcock
		*Fred C L Allen
	239	*Dr Henry F Sears s r (in ave)
	245	Mrs Catherine Linehan
		Vacant
	247	*John Quigley
250		Thomas Lawrie
252		*Mrs Mary A Merrill
	—	**Chapman's corner**
256		Vacant
—		**Boyles st begins**
	257	John Quigley horseshoer
	257½	*Private garage
	259	*Robert F Johnson
	261	Mrs Ellen Collins
		Alonzo G Foster
260		John J Corcoran
262		Private stable
264		*Miss Ellen E Davy s r
		John Craigan
	265	Mrs Elizabeth J Foster

Left	Right	
		*J Foster & Sons carpenters
268		The Misses Craigan
	267	Benjamin P Mitchell (in ave)
	269	*Mrs Amelia E Standley
		Vacant
	271	*Lewis E Stevens
	273	George H Standley
		Vacant
	0	Dr Henry F Sears s r (rear ave)
280		John F Murphy
	287	George Fullerton
		Arthur E Bentley
	289	*Bryce J Allan (in ave)
304		John L Saltonstall (in ave)
.....		*G H Shaw farmhouse s r
310		John Y Foster
	313	Robert Gunnis
	319	**Prince st begins**
330		Vacant s r (in ave)
332		**Witch lane begins**
	354	*Franklin Dexter s r (in ave)
	353	*Mrs Susan W Longworth s r
0		Vacant s r
358		Vacant s r
	361	*Ellis L Dresel
370		Vacant s r
376		*William A Gardner
		Roy A Taylor
	—	**Mingo Beach**
	395	*Albert C Burrage s r
400		*Herbert M Sears s r (in ave)
410		Charles B Ford (in ave)
412		*Bayard Warren
		Vacant
	413	Edward Kent s r
416		Miss Sophie Stroppel
	427	Oliver Ames s r
		George Workman (summer) in ave
		Vacant
	427	Oliver Ames s r
424		Vacant s r
	429	*Harcourt Amory s r
	431	*Charles D Jackson jr s r (in ave)

WHITCOMB-CARTER CO. 182-186 CABOT ST. Telephone 882
Hardware, Cutlery, Paints, Oils. Farming Tools and Implements, Seeds.
Most Modern Line of Kitchen Furnishings

SEE THE
Kelsey and Success Heaters at LUNT'S, The House Furnisher

Left	Right	
		Vacant
	449	*John Noble s r
	453	*Henry C Frick est s r
454		Vacant
0		Private garage
502		*Mrs Marion P Motley s r (in ave)
		Mrs Gertrude Jones s r (in ave)
504		**Thissell st begins**
506		Vacant
510		*George Wyness
	531	Louis Larsen
558		Vacant
560		*Am Ry Express Co (summer)
562		Vacant store
564		*Mrs Ellen T Trowt
566		*Wyatt & Trowt livery stables rear
568		*John F Wyatt
	569	*William C Loring s r (in av)
	573	*The Misses Loring s r (in ave)
574		Edward W Pierce
	577	*Cornelius Murray
578		**Common lane begins**
582		*James E Cole
		Frank E Cole
	581	Charles E Patterson
584		Mrs Elizabeth S King
		*Albert W Dix
584½		*A W Dix garage
586		*A W Dix supply room
588		Vacant shop
590		*Victor Blaudin variety store (summer)
	591	Victor Blaudin
594		B & M R R station
	597	**Paine ave begins**
—	—	**B & M R R crosses at grade**
618		**Pine Ridge ave begins**
	619	Walter W Holtam
		George Chubb
	621	Alfred E T Rogers
		Thomas E Powers
	623	Miles Walsh
		*Mrs Josephine Walsh boarders

Left	Right	
	625	Vacant
		Vacant
		Vacant
	629	James Thompson
	631	*D M Linehan & Co's storehouse
	633	*W B Thomas s r (in ave)
632		Vacant shop
640		*D M Linehan & Co hay and grain
		*Private garage rear
		Vacant office
	637	Arthur Barton
	641	Vacant
	643	Mrs Margaret E Bresnahan
		*Patrick W Brady rear
644		Vacant shop
644½		Private garage
646		Patrick J Gorman
652		*Daniel M Linehan
654		**Haskell st begins**
658		James J McManus
		Mrs Delia McNeil
660		*Page & Shaw confectionery and tea room (smr)
662		Dwyer & Cray Construction Co
		The John Dwyer Co horseshoers
668		St Margaret's Church
	675	Gordon Dexter s r in ave)
		Harry Cedar
672		*Rev Nicholas R Walsh
674		Private quarry
676		Vacant
		*William G Canning (in ave)
680		John J Bolam
686 692		*Albert J Beveridge s r (in ave)
		William Cockfield
	693	*William H Gerrish
	695	Mrs Lydia J Younger
	697	*William S Pike
	699	William J White
	701	St John's Episcopal Church
	705	*James B Dow
	709	Mrs Mary A Larcom
		Joseph S Larcom

HILL DECORATING CO. ARTISTIC FIRE PROOF DECORATIONS FOR ALL OCCASIONS
23A WINTHROP AVE., BEVERLY, MASS.
Bunting and Electrical Displays for Fancy Balls a Specialty

We are Engravers and Engrave all goods in our OWN STORE. You do not have to wait to HAVE THEM sent away. LOUIS S. SMITH Optician and Jeweler, Beverly

HALE ST.—Continued

Left	Right	
710		**Everett st begins**
	711 } 717 }	*Central Square Garage
	719	Vacant store
	721	*Beverly Trust Co
722		J Millett Younger
		Mrs Harriet F Younger
	725	**West st begins**
726		*Daniel Coughlin
		Daniel Leary rear
	727	G A R Hall
728		Hollis A Bell gents furnishings etc
730		William Ahearn
		Vacant
		Miss Ann T Doyle
		Vacant
732		*Brewer's Market
734		**Pickett ct begins**
	733	*Thomas J McDonnell
	735	**Vine st ends**
738		*Lazarus Greenhill tailor
		*William Leahy
		Vacant
		Vacant
		Vacant
		Vacant
742		*Mrs Julia Leahy
	745	Mrs Catherine Hickey
746		*Thomas Neville
		*Daniel Neville
		*Peter F McLaughlin
748		*Mrs E V Churchill
750		**Connolly pl begins**
752		Vacant
		Patrick Crowley
754		Vacant store
		Vacant
758		Connolly Bros storehouse rear
	759	*Miss Eleanora Sears s r
760		Vacant
		Vacant
766		Ernest E Naylor
768		Harry Rebeck shoe rep
		Paolo Bruno rear
		Jack Cerra rear
770		Vacant rear
772		Mrs Abbie P Pride
		Willis A Pride
776		Louis Hardy
778		*D W Hardy & Son groc
782		Isaac Shuman tailor
	783	H H Hollisten s r (in ave)
	785	*W E Littleton sr (in ave)
784		**High st begins**
786		*H M & R E Hodgkins painters
		Vacant
788		Harry C Hannable
	797	*Dr Hobart E Warren s r
798		**Hart st begins**
800		Vacant s r
802		*Mrs Charles M Cabot s r
804		Vacant s r (in ave)
806		*John S Curtis s r (in ave)
	807	Mrs Elizabeth L Preston
		*Howard A Doane
808		*Henry L Mason s r
810		*Mrs Evelyn Hooper
		*Mrs Asenath F Perkins s r
812		*Lawrence S Morgan s r
	811	*William S Pike jr
		Miss Susan Bennett
	813	*George B Poole s r
818	817	**Valley st crosses**
820		*Thomas Barbour s r
	819	*Jonathan S Raymond
824		Vacant s r
838		**Juniper st begins**
	839	**Oak st ends**
840		*Samuel Vaughan
850		Vacant
	857	**Beach st begins**
858		*Randolph Frothingham s r (in ave)
	861	*E Lawrence White
	865	*Hannah M Edwards s r
868		*Oliver W Holmes s r
	875	*Horace D Chapin s r
884		**West Beach hill**
886		*Julius Eiseman s r
		George P Keyho
	903	*Oliver Turner s r
	907	**West st ends**
908		*George Lee s r
	0	Vacant stable
914		*Bernard C Weld s r
918		Vacant s r
950		*Mrs Charles H Tweed s r (in ave)

N. E. COAL & COKE CO. 1 to 15 Water St., Tel.
WHOLESALE and RETAIL COAL

SHEEHAN & MURPHY 260 CABOT STREET
: : Telephone : :
PLUMBING AND HEATING CONTRACTORS
SPECIAL ATTENTION TO CARE OF STEAM AND HOT WATER BOILERS

Left	Right	
	973	*John A L Blake (in ave)
984		**North pl begins**
996		Giovanni Spiridigliozzi
1008		**Brookwood rd begins**
1010		Herbert W Clark
1012		Eugene M Noyes
		*Miss H A Cross (smr)
	1019	Vacant
	1025	*George H Lyman s r
1044	1045	**Manchester line crosses**

HANCOCK
(Ward 4)

from 63 Essex to 26 Butman

Left	Right	
6		*Frank W Stiles
		Arthur Burnham
8		*Chester A Williams
10		George H Newton
12		Frederick H Beckford

HARDY
(Ward 1)

from 37 Pleasant to 50 Railroad ave.

Left	Right	
	1	*Lewis H Willard
		Theodore Dutra
2		*John Howard
		Albert S Murray
	5	*William H Howard
	7	Mrs Sarah P Frost
		*Edward F Howard
8		Arthur G Bancroft
		*Mrs Jennie Waters
	9	Edward L Cote
		Mrs Florence W Gray

HARRIS
(Ward 1)

from 23 Winthrop av to 68 Livingstone av

Left	Right	
2		William J Poor
4		Lester V York
		Thomas C McCormack
	5	Ralph G Kenyon
0		Bruce C Clain
	7	Arthur V F Flynn
8		Mrs Nellie T Gray
8A		George A Young
8B		*George Deross
10		Lewis A Berry
—	—	**Kernwood ave crosses**

HARRISON AVENUE
(Ward 4)

from 345 Cabot to 32 Appleton ave.

Left	Right	
2		*Albert E Johnson
	3	Arthur L Merrill
4		*Franklin W Williamson
		F W Williamson plumber
6		*Mrs Sarah F Scruton
		*T Albert Randall
	5	George A Gray
	7	James C Dolliver
8		*Mrs Sarah E Rollins
		Harold F Rollins
	9	Elbridge G Peach
10		*Willis E Thompson
		*Mrs Margaret B Stiggins
	—	**Peirce ave ends**
12		John A McLellan
	11	*Henry H Rodd
14		*Frank A Goldsmith
	13	*Edmund F Pedrick
16		*Herbert L Vose
		*Frederick B Browning
	15	*Fred C Perkins
	17	*Arthur Rigby
18		Same as 34 Appleton ave
	—	**Prospect st ends**

HART
(Ward 6)

from 798 Hale, B. F., to Wenham line

Left	Right	
	1	Vacant
6		Alexander Cochrane
	9	Beverly Farms Baptist Church
10		Private stable
	11	*F R Sears jr s r (in ave)
12		Daniel Riordan
		*John J Riordan vet surgeon
	15	Vacant s r (in ave)
	17	Vacant
18		John Callahan
		*Robert E Hodgkins
	21	Vacant s r

NATHAN H. FOSTER 174 CABOT ST., Tel.
Subscriptions to All Periodicals
STATIONER, CONFECTIONER, BOOKSELLER

BICYCLE REPAIRING Done With Neatness and Dispatch, also motor cycle repairing. Specialty of baby carriage tires put on while you wait. 55 B'way

HART ST.—Continued

Left	Right	
28		Thomas McKenzie
		Alfred B Bunce
32		Mrs Sarah A Crowell
		Joseph G Davis
	33	Miles E Townsend
		*Mrs Mary J Dougherty
	35	*Dr Cornelius J Murray dentist
34		Michael McGrail
38		**Haskell st ends**
	39	**Valley st begins**
—		**Beverly Farms Cemetery.**
	45	Vacant
		Mrs Alice Campbell
48		*Nicholas F Lawler
		*Edward A Estes
		Estes Transplanting Co
		James Cruickshank
		Vacant
	0	Vacant storehouse rear
52		*Matthew Smith
54		Miss Mary L Hull
58		William F Eddy
60		**Greenwood ave ends**
62		*Murdock MacDonald
66		Joseph B Harlow
		Harold C Bennett
70		Burrage Farm
	85	Henry L Nolan
		Thomas J Riordan
86		Miss Ellen R Haskell
		Vacant
	91	Sigurd Sjoberg
94		*William R Brooks
100		*George H Chipchase
	103	*W B Publicover
	107	George F Wood
		*Mrs Alice L Preston
		Vacant shop
	117	*Edward Martin
122		Vacant s r
		*Jacob H Woodbury (in ave)
	125	*Mrs Lydia E Williams
		*Herbert Hull
	127	George S Williams
	131	*Edwin L May
		William A Nicol
	133	Vacant
	135	Mrs Caroline T Day
		William H Day
140		*Mrs Gertrude Caswell s r (in ave)
	145	Fred Williams
		John R Coughlin
165		William H Preston
	161	*Mrs Emily Batchelder
	171	*Mrs Mary J MacKenzie
	181	John L Pierce
	185	Vacant
190		Vacant
196		North Shore Nursery & Floral Mart
	209	Felix Naylor
210		Mrs Anna F Pierce s r
216		*Arthur E Burton
248		*Henry C Clark
	249	*William H Blanchard
		*Miss I F Blanchard dressmaker
	251	**Preston pl begins**
	261	Alvin F Sortwell

HASKELL

(Ward 6)

from 654 Hale, P. C., to 38 Hart, B. F.

Left	Right	
2		*John H Linehan
4		*Timothy J Linehan rear
	5	*George D Snow
		Sydney Abraham
6		John M Hallisey
		Charles Dallachie
8		*William T Cray
8A		*Robert Deschryver (smr)
	11	Patrick Cannon
12		*John J Gluckert
14		John G Garvey
		Mrs Emma Carswell
		Patrick O'Brien
	17	Daniel J Kelleher
		Thomas O'Neil
	19	*Daniel Murray
18		*J A Mayberry carpenter and builder
		Charles E Belfry
		John McLeod
20		Jeremiah Linehan
		Thomas Rourke
	21	Jeremiah Collins
	23	*Mrs Hannah Toomey
0		Private garage

HARPER & DONOVAN AUTOMOBILE SUPPLIES AND SUNDRIES
Lynnfield Square, - Lynnfield, Mass. TELEPHONE LYNN 5428

ALMY, BIGELOW & WASHBURN INC.
188 ESSEX ST., SALEM 240 CABOT ST., BEVERLY
Syndicate Connections with 16 Other Big Stores MEAN LOWEST PRICES HERE

Left	Right	
26		J Colby Wilson painter
28		J T Wilson & Son contractors and builders
	27	*Augustine J Callahan
30		M Amatucci rear
	31	Mrs Diana Kelley
		Frank McQuillan
36		**Pride's Hill rd ends**
40		*Robert W Means
48		Vacant
54		*Arthur Little s r
56		**Webster st begins**
	65	**Everett st ends**
66		*Beverly Farms school
	69	*Stephen J Connolly
	73	Vacant
	77	Alfred Williams
—		**Bev. Farms playground**
	87	Joseph Rourke
	89	Nazzaro Rissoldi
	91	Michael Cronin
	93	Mrs Catherine Reardon
	95	George Iansen
	95½	*Thomas Conroy
	97	James J Fanning
	99	William Dwyer
	99A	Timothy Reardon
		Robert Smith
	101	**High st ends**
	109	Andrew Nicol
	111	Mrs Catherine Shea
		John Malone
—		**Beverly Farms Cemetery**

HASKELL AVENUE
(Ward 6)
from Cogswell ave.

Left	Right	
0		Charles E Burchstead

HAWTHORNE
(Ward 4)
from Essex near Corning to Odell ave.

Left	Right	
2		*William O McKay
6		Charles B Shillaber
	5	*Henry Eppler

HAYES AVENUE
(Ward 1)
from 31 Western ave. to byd. Adams

Left	Right	
0		Francis W Pickett
	9	*Burton G Phillips
12		*Henry A Hill
	13	George A Lavers
14		William Nicol
16		William Caverly s r
	17	Garnet Colpitts
18		Earl C Knight
22		Arthur R Churchill
—	—	**Adams st crosses**
	23	Samuel W Kirkpatrick
	25	Vacant s r
0		Charles C Pitman

HEATHER
(Ward 5)
from 80 Colon to byd. Herrick

Left	Right	
4		John F Driscoll
6		Richard A Yuill
10		John F Darcy
12		*Arthur W Lovett
		Edward F Crampsey
	0	Beverly Hospital
—	—	**Herrick st crosses**

HEMLOCK
(Ward 6)
from 108 Valley to 18 Juniper, B. F.

Left	Right	
	3	*Lyon Weyburn s r
12		*Mrs Arthur F Luke s r
14		T Jefferson Newbold s r

HERRICK
(Ward 5)
from 445 Cabot to byd. Bev. Hospital

Left	Right	
	5	*Carl K Ostmar
		*Frederick A Raymond
	7	*H Elmer Harding
	9	*John M Morrison
	11	Charles Bong
12		*Lawrence B Avery
		Avery Bros sand & gravel

HARPER GARAGE CO.
131-135 RANTOUL STREET TELEPHONE 59
SALES, SERVICE AND ACCESSORIES
Ford
THE UNIVERSAL CAR

ERNEST WRIGHT Dealer in Wenham Lake Ice
QUALITY ICE
Our Delivery Teams Cover the North Shore Route Every Day. Office, 573 Cabot Street, Beverly, Mass. Tel.

HERRICK ST.—Continued

Left	Right	
	13	John A Foley
14		*Edward F Avery
	15	Charles B Barbrick
	17	*James Murray
	19	Vacant
	19A	David C McNeill
	21	Mrs Mary A Buker
		*Sumner O Richards
	21A	Edwin Gee
	23	*George J Cummings
	23A	*James F Robinson
	25	James T Mahoney
	25A	James E Stevens
	27	*Charles C Jewell
	27A	*Joseph C Lewis
	29	Thomas J Wickers
	29A	Vacant
	31	Arthur J Lane
	31A	Howard S Ogden
	33	William J Hughes
	35	*Gustave P Peterson
	35A	Albert P Haskell
	—	**Ames st ends**
56	55	**Sohier rd crosses**
64		*Elmer E Standley
—	—	**Heather st crosses**
	0	*Beverly Hospital
	0	Charles W Higgins

HIGH
(Ward 6)

from 784 Hale to 101 Haskell, B. F.

Left	Right	
2		*Hardy & Day carpenters
4		*North Shore Cadet Band
	3	Private stable
	7	Albert F Simms
10		Mrs Caroline A Pierce
	9	Patrick Barry
12		William M Moriarty
12½		Vacant
	11	*Ernest F Babkirke
0		Vacant rear
	13	Ezra P Williams
14		Fred W Varney
	15	*Robert Whighan
		Vacant
	17	*Rev Clarence S Pond
16		*John M Publicover
		*Publicover Bros carpenters and builders rear
	19	Benjamin F Osborne s r
18		*Peter Donovan
	21	Theodore A Holmes
22		Michael Ring
26		Edward Grady
	31	*Mrs Mary McTiernan
		Nicholas F Lawler
30		Thomas J Connors
		Frederick W Pocock
	33	Daniel Gilmartin
		Vacant
		Patrick Malloy
	35	Mrs Julia Quirk
		Martin J Lawler

HIGHLAND AVENUE
(Ward 1)

from 98 Cabot to 36 Railroad ave.

Left	Right	
2		Same as 98 Cabot
2½		Vacant garage
4		*Mrs Mary L Upton
		*Walter K Morgan
6		*Mrs Hannah C Webber
	7	*A Scott Fraser
8		*George A Wood
	9	*Louis D Webber
10		*Arthur A South
	11	*Thomas H Lawrence
12		*M Webster Skinner
		Nellie I Banks
		Adelard Jolly
14		*Thomas S Hatt roofer
16		Alfred H Larcom
18		Hanson R Higgins
		Edwin Goodwin
		*Fred W Lewis rear
20		*Mrs Sadie E Glidden
	21	Mrs Augusta Lapham
		*Robert E Green
	—	**Highland terrace begins**

HIGHLAND TERRACE
(Ward 1)

from near 21 Highland ave. to rear 104 Cabot

Left	Right	
3		*Jesse A Dutelle
5		*Fulton T Perkins
		Elmer M Rundlett
7		*Carl A Olsen
9		*Russell P Brown

CRAGEN GARAGE 3 LOVETT STREET
Experienced Workmen Only
We are Right on Prices, Right on Quality of the Work, and Right on the Job

Everything in FORESTRY, TREE PRUNING, Etc. Expert Workmen. **HERNDON BROS.**
23 CROSS STREET, BEVERLY, MASS. - - Telephone

HILL
(Ward 5)
from 559 Cabot to byd. railroad

Left	Right	
0		Thomas M Collins greenhouses
0		*Arthur N Carll
28		Benjamin H Holden
		Vacant
—	—	**B & M R R crosses at grade**

HILLCREST AVENUE
(Ward 1)
from 92 Bridge to the river

Left	Right	
0		Vacant s r

HILLSDALE AVENUE
(Ward 1)
from 10 Overlook ave. to 9 Greystone ave.

HILLSIDE AVENUE
(Ward 1)
from 388 Elliott to Bridge n. Eastern ave.

Left	Right	
	5	*Leon C Eastman
	7	*Elmer A Kimball
	11	Frank R Teakles
	—	**Northern ave ends**
	109	Daniel D Hersey
	111	Israel I Hersey
	135	John E Ayers
	137	John T Horne
136		Warland M Hersey
146		Daniel J Keenan

HOBART
(Ward 1)
from 20 Crescent ave.

Left	Right	
6		William H Solaris s r
8		John Fopiano
8½		John W Fielder
10		Harry E Warner
	11	**Cove ave begins**
12		*Roger W Conant
14		Robert J Tufts
0		Private boat house
16		Herbert G Clark
18		Elias L Sealy
20		Aaron S Saunders

HOLDEN
(Ward 1)
from 11 Bates pk. ave. to 8 Western Avenue

Left	Right	
0		George W Dodge
—		**Sylvan ave begins**
—		**Pinehurst ave begins**

HOLMES
(Ward 1)
from Fairview ave. east and west

Left	Right	
—	—	**Fairview ave crosses**

HOME
(Ward 3)
from 25 Bow to 241 Rantoul

Left	Right	
2		Mrs Ida I Steadman
		*Charles A Keene
		Charles Fielder
6		*William F Crafts
		*Miss Nellie Preston
	7	*Mrs Florence B Porter
		Miss Sarah L Cabeen
		Mrs Anna M Hawley
		Charles H Walbury
	9	*Arthur C Tarr
		Mrs Hannah W Johnson
8		Edward A May
	11	Harold J Hyde
		*Wilbur W Jerry
10		Carl E Larcom
		Charles A Kent
	13	Mrs Lizzie J Trafton
		*Charles S Trafton
		Fabian S Doucette
12		Vincent M Pepper
		Mrs Ada A Wheelock
		Oliver L Pierce
14		Alfred Disturco
	15	Thomas C Hart
		David Hart
	—	**Ashland st begins**

ERNEST A. PHILINTE 202 RANTOUL STREET :: BEVERLY, MASS. ::
Sails, Awnings, Spray Hoods, Tents, Wagon Covers. Canopy To Let

LIBERALITY, COURTESY, SECURITY
ESSEX STREET SALEM, MASS. NAUMKEAG TRUST CO.

HOME ST.—Continued

Left	Right	
16		Carl Larson
		*John E Irving
	17	*John D Rust
		Noland A Giles
18		Joseph A Thibault
		Moses P Kimball
20		James F Semple
20½		*Alfred J Durocher
22		Vincenzo Pretola
	23	Domenico Colletti
24		Giuseppe Pelonzi
		Eugenio Tosi
	25	Luigi Pesce
		Vacant
		Labario Mercaloti
	27	Magno Castrucci
		Pietro Fornati
30		Antonio DiVincenzo
		Luigi Di Fazio
		Giuseppe Tochetti
	31	Michael Finberg
		Salvatore Crisafulli
		Ceasare Borsetti
	33	Giuseppe De Angelo
		Antonio Paluzzi
		Giuseppe Nanni

HOOPER AVENUE
(Ward 1)

from 15 Salters ave. to Bass river

Left	Right	
	1	George W Cressy s r
	3	George W Cressy s r

HORSE HILL LANE
(Ward 6)

from 84 Preston pl., B. F., to Wenham line

HULL
(Ward 6)

from opp. 500 Essex to Wenham line

Left	Right	
2		*Bertrand W Ham
	—	Wood lane begins
—		Lincoln ave ends
14		John H Trow
	15	*Frank H Appleton
	25	*Horace F Appleton market gardener
	35	*Edwin H Appleton market gardener
66		*Azor E Roundy market gardener
	67	*Edward A Morgan
	69	Julius H Morgan
	95	Harry H Hardcastle
		Pride's Hill Kennels

INDEPENDENCE PARK
(Ward 2)

from 35 Lothrop to opp. end Central

IVES
(Ward 4)

from 85 Lovett to opp. 91 Lothrop

Left	Right	
	7	*Frank F Crowell
		*Wilmer N Nash
	11	*Charles H Kilham

JACKSON
(Ward 4)

from 59 Essex to 22 Butman

Left	Right	
	3	*Larcom & Smith florists
	5	Milton W Kendall
	7	*C Fred DeFoe
8		*Fred A Hanners
	9	*Will C Wood
10		Alden F Dias
14		Norman F Wilkins

JACOBS AVENUE
(Ward 1)

from 91 Crescent ave. to Danvers river

Left	Right	
	3	*David W Frederickson
4		John B Skinner s r
6		A G Frothingham s r
	5	*Frederick W Herrick

JAMES
(Ward 4)

from 8 Pratt ave. to 42 Pratt ave.

Left	Right	
	1	*Roy E Crosby
	3	*William C Raymond
	5	*Joseph T Whalen
		George Warmington
10		*Alfred B Fowler

H. W. HOPKINS formerly Puritan Ice Cream Co.
Individual Ices & Fancy Creams of All Kinds
WEDDING CATERING A SPECIALTY
7 WALLIS STREET and 256 CABOT STREET BEVERLY, MASS.

LARGEST LINE OF FURNITURE, RANGES, Etc. at LUNT'S, 214 CABOT STREET

Left	Right	
16		*Fred S Choate
18		*Stephen E Woodbury
	15	**Butman st ends**
20		*John A Shea
		Joseph J Sherlock
		Fred T Wallis
22		Harry B Greenwood

JASPER
(Ward 1)

from opp. 20 Cliff to end Linden ave.

Left	Right	
4		John J Neville
	5	Eli A Martin
6		Henry Aho
		Gustav Norbeck
	7	John T Cole
8		Gustaf Kleemola
		Evald H Tower
	9	Otto Tolvanen
10		Giuseppe Dviglia
		Pasquale Rossi
	11	Vacant
	13	Axel G Johnson
12		Ernest M Luomala
		George Wasenius
		Leandro Martelli

JUDSON
(Ward 3)

from 286 Cabot to 23 Chase

Left	Right	
1		Albert E Preston
3		Universalist Church
	2	James E Collins
		Mrs Alice F Cressy
		Charles W Wallis
	4	James F McConnell
		*George E Morgan
5		*Charles A King
	6	Mrs Alvaretta K Raymond
		*Arthur W Rogers
		Mrs Anna M Reynolds
7		*Forman A Crosby
		Fred Howarth
		F A Crosby mason and contractor rear
7½		Wallace E Haley painter
	8	*Luther F Wilkins
	10	*Albert Naismith
		Zigmant S Kelpinsky
		Oscar R Sanborn
		John T Scott
—		**Arthur st begins**
11		George F Scoville
	12	*David C Jackson
		*Edward E Herrick jr
—	—	**Mulberry st crosses**
	16	Clarence E Raymond painter
	18	Peter Geanoplos
19		*Frank W Holt
		*George E Brown
	20	*G Lester Morse
21		*Elmer E Abbott
	22	*Percy E Seaver
		Edmund F Herrick
	24	John J Barry
		Harry E Thorngren
23		*Edward W Clark
	26	Henry E Dodge
25		*Stephen J Cragen
		Thomas F Connolly

JUNIPER
(Ward 6)

from 838 Hale, B. F.

Left	Right	
0		Private garage
	0	Storehouse
	0	*Robert Jordan
		Vacant s r (in ave)
	0	Vacant stable
18		**Hemlock st ends**
	0	*Henry Adams

KENNISON SQUARE
(Wards 2, 3 and 4)

Junction Cabot, Winter, Knowlton and Pond

KERNWOOD AVENUE
(Ward 1)

from 44 Bridge to Kernwood bridge

Left	Right	
2		*George C Pierce
4		*C W Porter auto tire repairing
	3	Ernest M Homan
		John B Brown
6		Michael J Crotty

H. P. WOODBURY & SON GROCERS 123 Hale Street
TWO DELIVERIES DAILY Tel. Con. BEVERLY, MASS.

Builders' Hardware, Contractors' Supplies. - - Paints and Oils **WATERS & BROWN**
57-59 WASHINGTON STREET, - - - SALEM, MASS.

KERNWOOD AVE.—Continued

Left	Right	
	9	*Hyman S Starr
12		*George A Wildes
14		Samuel Cowgill
	15	John W Finn
	17	Hans P Hansen
		*Benjamin F Porter
—	—	**Harris st crosses**
	21	Patrick F Murphy
	23	Henry F Merrill
24		Archibald L Marshall
26		*Wilfred Bramham
	25	*Dennis A Dolloff
	27	Benjamin Hutchinson
28		Frank W Christy
	29	William H Davis
30		George A Humes
	31	Charles A Howard
	33	*Harry W Huckins
	37	Ralph H Stevens
	37½	Ernest D Piper
	39	Alton H Humes
	39½	*Mrs Ida E Powers
42		Vacant
44	45	**Leech st crosses**
88		**Crescent ave begins**
0		*Lincoln B Peaslee
0		James E Cook carpenter
0		Sherman T Cook
	89	**Upland rd begins**
0		*Essex County Kernwood Bridge

KING TERRACE
(Ward 5)

from 86 Dodge

Left	Right	
6		John McCaughan carpenter and builder
10		*Frederick N Malpass
12		*Frank W Laroe
		Dr Lorna S Laroe osteopath
14		F W Laroe milk
	0	William F O'Keefe
	15	Clarence A Edwards

KNOWLTON
(Ward 4)

from 273 Cabot to 15 Charnock

Left	Right	
	1	*Johannes S Stensend
	3	*Charles W Adams
		Mrs Mary E Caswell
4		John T Clark
6		Lawrence Barrett
		Charles H Fisher
	5	*C Whitman Fielder
		*Andrew Standley
		Carrol P Crombie
		Samuel B Crombie
	7	*John Hillery
	7A	*Harrie L Ober
8		*Ernest O Oberg
		*Charles P Chase
	9	Francis E Harrington
		Mrs Georgianna Harrington
—	—	**Dane st crosses**
	13	Peter D Smith
		Walter W Dow
	17	*Horace L Raymond
		Vacant
		Frank C Reed
18		William H Leary
20		Michael McSwiney
	21	Samuel F West
		*Charles P Croscup

LAKE SHORE AVENUE
(Ward 4)

from Essex near Montserrat station to jct. Lothrop and Cross

Left	Right	
0		Vacant s r
—		**Cross lane begins**
	—	**Lothrop st ends**
	—	**Cross st ends**

LAKE SIDE AVENUE
(Ward 5)

from byd. 9 Lake Side ave. to Wenham lake

Left	Right	
0		Miss Virginia P Tufts s r
	0	Frank A Terrio
6		Frederick E King
	7	Pearl F Sullivan

Flowers and Funeral Designs **BEVERLY FLOWER SHOP** 296A CABOT ST. Tel. 989 BEVERLY, MASS.

SHEEHAN & MURPHY 260 CABOT STREET
GAS and WATER FITTING
High and Low Pressure Steam-Power and Hot-Water Fitting

LAKE VIEW AVENUE
(Ward 5)

from 16 Enon to end Pershing ave.

Left	Right	
4		*Harry L Perkins
6		*William A Nutter
	7	*Oscar S Larrivee
		Vacant
8		*Austin B Henderson
	9	William E Matthews
		Lester Gaspar
	—	**Lake Side ave begins**
10		Vacant
	11	*John H Lee
12		Clarence Rogers
	13	Miss Fidelia Sheldon s r
14		*William C Wall
	15	*R E Stone M D s r
18		Miss A L Newhall s r

LARCOM AVENUE
(Ward 4)

from 19 Appleton ave. to 14 Peabody ave.

Left	Right	
	1	Harold L Carr
		*William A Richardson
4		*Everard G Barron
6		Harry E Williams
12	11	**Baker ave crosses**
	15	*Fred Ashworth
	17	Archer W Foster

LAUREL
(Ward 5)

from 10 Budleigh eve. to byd. Walnut ave.

Left	Right	
6		Maurice C Greaney
8		*Herbert S Joslin
	11	Mrs Mabel P Harris
		Leroy Wentworth
14		*George A Dean
18		Mrs Abbie C Schaller
	17	Wilbur DeLory
22		George W Lamp
26		*Ralph Ward
—	—	**Walnut ave crosses**

LAWRENCE COURT
(Ward 3)

from 61 Federal

Left	Right	
2		Vacant
4		Vacant
	—	**Riverside st ends**

LEE
(Ward 1)

from end Folger east and west

Left	Right	
0		Nicola Tanzella
		Vacant

LEECH
(Ward 1)

from 37 Winthrop ave. to Ashton

Left	Right	
10		**Porter terrace begins**
—	—	**Kernwood ave crosses**
—	—	**Livingstone ave crosses**

LEFAVOUR AVENUE
(Ward 4)

from 12 Whitney ave. to Baker ave.

Left	Right	
	1	P Joseph McKeone
	3	Miss Flora Alden
		Herbert F Johnson
	6	*Dennis L Hennessey

LENNOX
(Ward 3)

from 368 Cabot to 489 Rantoul

Left	Right	
	3	*Charles W Payne
4		*William J Carney
	5	*Norman L Wallace
8		*Fred H Porter
	7	*Harold W Lee
	9	*J Douglass Holland ins
10		*Frederick Schofield
	11	Vacant
	11A	*Perley R Stone
		*Ernest E Sabin
12		*Freeman B Johnson
	13	William H Carr
14		Irving W Blanchard
		*Orson K Smith
	15	*Russell B Wallace

WEBB, THE JEWELER All Work Warranted
145 CABOT STREET
WATCH, CLOCK and JEWELRY REPAIRING

INDIAN MOTOCYCLES
Star Phonographs & Records
J. J. MACDONALD
55 BROADWAY
ROUND TRIP TICKETS
TO BOSTON, 82 CENTS

LENNOX ST.—Continued

Left	Right	
16		John Sands
18		*Charles H Conner
20		Emil F Ackerman

LIBERTY
(Ward 4)

from 39 Corning to beyond Newbury

Left	Right	
	11	**Gardner st ends**
	21	**Newbury st ends**
	25	*George E Teague
	27	*Arthur F Woodbury

LINCOLN
(Ward 5)

from 65 Enon to B. & M. R. R.

Left	Right	
12		John A Beaudet
	5	Frank D Lang
16		Otto E Lawson
	7	Vacant
18		Vacant
	0	Vacant

LINCOLN AVENUE
(Ward 6)

from opp. 526 Essex to Hull

Left	Right	
	0	Ezra D Edwards
2		Guy H Copeland
0		William E Butman

LINDEN AVENUE
(Ward 1)

from 16 Wellman to end Jasper

Left	Right	
4		Frank W Perley
6		*Richard M Brown
6½		Mrs Hannah Donahue
	5	Joseph Gendron
		*James H McDonnell
	7	*William E P Cree
—	—	**Porter st crosses**
	15	Vacant
		Vacant
	17	John A Harrington
	19	*James A Box
	21	Charles M Mackey
		William E Wood rear
—		**Agate st ends**
—		**Jasper st ends**

LIVINGSTONE AVENUE
(Ward 1)

from 15 Woodland ave. to 19 Upland road

Left	Right	
22	23	**Carver st crosses**
44		Frank A Morgan
	45	**Rowell ave ends**
	47	Pearl C MacLarren
48		*Allan W Parsons
		Fred W Clark
	49	*Franklin Smith
—	—	**Bridge st crosses**
62		James A V Hurd
	63	*Frank L Robinson
	65	Mrs Helen M Gregg
		*F Irving Hill
		Vacant
66		Albert A Trueman
	67	*George S Cottle
68		**Harris st ends**
70		Lewis G Brock
	71	Roland G Bisson
72		Mrs Catherine T Coughlin
	73	Robert Tibbetts
74		Claude P Hartley
		Gajus J Birch
	75	*Harry Katz
92	93	**Leech st crosses**
	0	William F Burns

LOCUST AVENUE
(Ward 4)

from 48 Bisson to jct. East and Cedar

Left	Right	
	3	John Cobert
4		Mrs Miranda Williams
6		**Pratt ave ends**
8		George F Currier
	13	George A Flanders
14		John P Olson
16		Storehouse
18		Alonzo J Moses
—		**Cedar st ends**

LONGFELLOW
(Ward 1)

from Fairview ave. east and west

Left	Right	
—	—	**Fairview ave crosses**
0		Martin F Comeau
	0	Axel W Lalin
	0	John H McLaughlin

IRVING'S BAKERY 126 CABOT STREET
Tel. 203-W Beverly
"ANYTHING THAT'S BAKED"-- WE BAKE IT RIGHT -- That's Our Motto

ALMY, BIGELOW & WASHBURN INC.
188 ESSEX ST., SALEM — EVERYTHING FOR YOUR HOME
240 CABOT ST., BEVERLY — EVERYTHING FOR YOUR DRESS

LONGHAM PARK

(Ward 5)
from Dodge near Norwood lake to Wenham line

LONGWOOD AVENUE

(Ward 5)
from 85 Dodge

Left	Right	
	5	*Alvah C Spencer
6		Stephen A Gwinn contr
10		Ralph E Newhall
	11	*Harry M Grout
12		Mrs Lucy F Gwinn

LOTHROP

(Wards 2 and 4)
from opp. 107 Water to jct. Cross Lake Shore ave. and Cross lane

Left	Right	
	3	David Bouchard
		Frank Bouchard
		Mrs Julia Steele
—		**Bartlett st ends**
	7	*Charles L Trefry
	9	*John H Maxner
	11	Carl H Maxner
	13	Eugene Beaulieu
		*Wallace C Kenney
	15	Harold L Trefry
		William Lang
	17	George L Beauchemin
		Frank C Green
	21	William H Van Dine
		Lachlan Cameron
—		**Stone st ends**
	23	*John F Quiner
20		*Thomas McKnight groc etc
	25	William Harmon
	27	*Charles N Colby
	—	**Quincy park**
22		William C Healtie
		*Albert Clare
	29	*Samuel Katz
		Morris Katz
24		Oswald P Currier
		*Andrew Jacobson
		Ernest I Ostburg rear
0		Vacant barn
	31	William Kaplan
26		Miss Annie J McInnis
28		Charles N Todd
	33	Vacant
	—	**Wilson ave begins**
32		Oliver W Fiske
		George W Turner
34		George A Hathaway
36		*Leander Parkhurst
		*William R Hurd
36½		*Frank J Sweeney rear
		*William M Swan rear
	—	**Independence park**
40		*James D Gill
42		*Clifford B Bray
44		*John F Sullivan
		*Joseph G Ryan
50		*Arthur A South
52		*John F Davey
—		**Central st ends**
	53	*Rev Carey W Chamberlin
		*Gerald Wyman s r
54		*Francis Murphy
		*William L Colson
56		*Mrs Bessie M Kilham
	57	*Mrs Elena S C Haddock
60		*Howard K Preston
	59	*Ulysses G Haskell atty-at-law
—	—	**Washington st crosses**
	63	*Joseph E Daley
68		*Dr George A Stickney
70		*Ralph D Stanley
	69	*Carl E Klink
72		*Mrs Mary E Woodbury
	73	*Mrs Eva J Lunt
—		**Thorndike st ends**
74		*The Misses Lambert
	77	*Charles R Prichard
	79	*Charles E Greenough
78		*Old Ladies Home
—	—	**Abbott st crosses**
80		*Chester C Pope
	81	*Mrs Hattie C Pope
	83	Vacant
	85	Vacant
—		**Atlantic ave ends**
	87	*Miss Florence Clarke s r
	89	*Walter L Boyden
90		*James T Guinivan
		*Philip H Coleman
—	—	**Ocean st crosses**
	91	*Ozro M Field
—		**Ives st ends**
	—	**Oceanside park**

WILLIAM F. JOHNSON 9 Bow St, Beverly Mass. Telephone
Furnace and Stove Repairing. Estimates on Application. Sheet Metal Work of all kinds. Tin and Copper Roofing. Expert Workmen. Reasonable Charges.

ERNEST WRIGHT *WENHAM LAKE ICE*

:: :: THE QUALITY ICE THAT GIVES SATISFACTION :: ::

Our teams can serve you daily. Office, 573 Cabot St., Beverly, Mass. Tel.

LOTHROP ST.—Continued

Left	Right	
—	—	**Dane st crosses**
126		*Joseph W Lee
—		**Bay st ends**
	0	*City bath house
0		*Seaside Cafe (smr)
—		**Willow st ends**
130		Seth W Elwell
132		George W Woodbury
134		Patrick J Vigars
		George J Begg
136		Mrs Sarah F Fielder
138		John T Cristy
		Woodbury Fielder
		W Fielder shoe repairer r
140		*Samuel D Standley
	137	Wallace P Legro
		William J Robinson
142		James Quinn
	141	Miss Minnie B McLelland
		Miss Frances S Wiggin
144		Same as 83 Hale
—	—	**Hale st crosses**
—		**Hale st cemetery**
	145	*Mrs Elizabeth MacFarland
		John J Prendergast
	147	*Mrs Ida E Wright
	149	*Charles F Clark
		Alfred S Clark
	151	Lewis C Stone
	153	*William A Reid
	155	Mrs Rebecca P Howe
		Benjamin A Davis
	159	Nathan B Goldsmith
	161	Lewis C Stone
		Mrs Martha A Stone
	163	*Stephen P Tierney
	165	*Edmund A Barry
	167	Willard D Foster
	169	Charles H Hull
	171	*James D George
—	—	**Bisson st crosses**
	173	*R A Crosby & Co masons and contractors
		Ralph A Crosby
	175	*Clifford R Woodberry
	177	*Walter J Tindley
	179	*Morris Mittel
	181	Charles A Larcom
—		**East st begins**
	183	*Asa C Morehouse
	185	*Arthur R McCurdy
	187	Ernest E Worthylake
186		*Issachar Foster
	189	*James S Brown
188		*Charles M Hazen
188r		George F Hart
190		Gerald Wallace
192		*William E Dupee
	191	John Flanagan
	193	*Alfred R Butts
	195	*Mowry F Butts
—	—	**Corning st crosses**
	243	Vacant
	245	*Charles H Corning
	247	*S Frederick Cushman
	249	*Earl W Corning
	—	**Ray st ends**
	—	**Bowdoin st ends**
	—	**Ward 4 Playground**

LOVETT

(Wards 2 and 4)

from 14 Bartlett to 69 Hale

Left	Right	
	3	*Cragen garage
4		John W Crediford
		Frank R Houlihan
	5	Mrs Alice Smith
		Mrs Olive J Riley
	7	Edward J Dumas
	9	Frederick W Porter
		*Olin C Ellis
8		John L Lindblom
		Michael Drislane
—		**May st ends**
	11	**Smith st begins**
	13	Albert J Boucher
12		Dennis P Minigan
		Israel Rantz
	15	Appleton block
		Joseph Butler
		*Frank L Troop
		Vacant
		*Mrs Mary Cahill
		*Benjamin B Gangloff
		Guy B Carnavele
		Miss Mary A Gamache
		Gilbert L McEwen
		Mrs Grace G Morse
	17	Gustave R Swanson rear
14		Mrs Adelia Rowe

CHARLES E. McQUEENY ELECTRICAL CONTRACTOR

Supplies of All Kinds 277½ Cabot St., Beverly, Mass. Tel. Let me estimate for you

SPRAYING and INSECT WORK OF ALL KINDS **HERNDON BROS.**
23 CROSS STREET, BEVERLY, MASS. - - Telephone

Left	Right	
		J Ernest Whidden
	19	Alvah Woodbury
16		Franklin P White
—		**Lovett ct begins**
	21	Storage
	23	*David H Guinivan
	23½	*Mrs Christine McCall
18		*William H Ropes
		*Mrs Margaret Irving
	25	John W Semple jr
	27	*Louis S Smith
		Thomas Grady
0		Private garage
20		Vacant
	31	Mrs Susan H Pickett
		Mrs Martha Wood
—	—	**Central st crosses**
30		*Alfred C Locke
36		*Arthur A Forness
	31	*Frank H Cameron
		Vacant
38		George P Brown & Co art dealers
	43	*Allison G Catheron
—	—	**Washington crosses**
	51	*Frank N Hoag
		*John W Raymond jr
	53	*Earl E Gay
		*William B Almen
52		Private stable
54		Mrs Mary Trask
	57	*Miss Eva A Davis
		Miss Jennie A Cole
	59	*Stephen A Lord
—	—	**Thorndike st crosses**
	61	*Melvin E Davenport
62		*Joseph T Haskell
	63	*Charles F Davis
	65	*Frederick H Perry
64		*Andrew S Reid
66		Harry S Curtis
—	—	**Abbott st crosses**
70		*Wentworth Schofield
		*Mrs Almyra Bell
—	—	**Atlantic ave crosses**
	75	William H Barnes
		*Patrick H Collins
	77	*Mrs Martha E Edwards
78		*Mrs Estella W Jones
—	—	**Ocean st crosses**
	81	*J Brooks Gilbert
	83	*Robert Robertson
	—	**Ives st begins**
—	—	**Dane st crosses**
	99	*Newell B Goodhue
98		Perley C Holden
		John P Holden
100		*Arthur W Jones
	101	*John Cole
	—	**Bay st begins**
102		*Charles G Pickett
	105	Mrs Ellen A Sweetman
	107	Ezra F Allen
	109	Charles W Raymond
		Alexander N McNider
	—	**Willow st begins**

LOVETT COURT

(Ward 2)

from 16 Lovett to 14 Central ct.

Left	Right	
2		Charles S Sargent
	1	*John R E Ferrin
		Patrick F McGovern

LOWELL

(Ward 4)

from Essex opp. Warren to 93 Odell ave.

Left	Right	
	4	*Charles E Lewis
6		H Otto Thompson
		*John F Mackey
	5	*Rev John A Johnson
	9	*William E Lawson
12		*Clarence H Lunt
	11	*Charles F Grant
	13	*Charles A Archer
16		*Louis W Woodbury
	15	*Alfred B Stantial

LYMAN

(Ward 5)

from 437 Cabot to Ames

Left	Right	
4		John H Henderson groc
	5	Harry C Smith
	7	A Franklin Linscott
8		William MacQuarrie
		John T Hayes
10		*Charles C Trefry painter

BEVERLY TRUST COMPANY 217 CABOT STREET
PAYS INTEREST ON ACCOUNTS *EXTENDS EVERY COURTESY*

SAVINGS DEPARTMENT DEPOSITS begin interest on the first day of each month.
DIVIDENDS, May & November.
NAUMKEAG TRUST COMPANY
SALEM - - - MASS.

LYMAN ST.—Continued

Left	Right	
		*Percy C McRae
	11	Mrs Susan F McRae
	11A	Carl F Hellberg
	13	Frank L Harmon
	13A	Arthur E Bragdon
		Frank C Johnson
	15	Arthur F Buckley
		*Michael F Buckley
18		*Henry T Brown
	19	Thomas J Ryan
20		*John P Dowling
	21	William C Baxter
22		Elwood E Richardson
		Mrs Bridget M Brandley
	23	Eric L Anderson
24		*William C Keaney
	25	*William M Duane
	27	*Fred St Linger
26		Henry Abson
	29	Hugo P Peterson
28		David F Edgar
	31	*George Garcia
	33	Peter Perry
		*Madeline E Whelan
32		Henry Ploss
34		E David Churchley
	35	*John J Towey
	37	Sven H Essen

MADISON AVENUE

(Ward 4)

from 60 Essex to 17 Prospect

Left	Right	
	3	*Michael F Conway
	5	*Harry S Johnson
		Mrs Jessie McKenney
6		*Albert Moses
		Perley B Roundy
	9	James P Cahill
	11	Fred A Kenney
		Cedric E Thomas
	13	*Edgar S Purinton
		*Leroy H Young
		Charles T Young
	15	*H Franklin Murray
	17	Lyman B Ham
18		*Johnson Smith
20		*John J Maguire
	19	*James W Blackmer
	21	*George P Gutterson
22		*Maurice E Lowell
	23	*J Merton Allen
	25	Albert P Butterworth

MAGNOLIA

(Ward 4)

from Essex opp. Gardner to 103 Odell ave.

Left	Right	
6		*Edmund A Upton
	5	*Robert H Lawson
8		Denzil F Walker
10		*Herbert G Poland
12		*John M Foster
	11	*Edward A Dunlap

MAPLE AVENUE

(Ward 2)

from 123 Water to the sea

Left	Right	
16		*Jubilee Yacht Club
		Vacant rear

MARGARET AVENUE

(Ward 1)

from end Bailey ave. to Eleanor ave.

MARGIN

(Ward 3)

from near end Federal to Bridge

Left	Right	
0		J F Pope & Son lumber, storage yard

MARSH AVENUE

(Ward 1)

from end Sylvester ave. to Danvers river

Left	Right	
	0	Vacant
2		Vacant
4		Miss Nellie Lanergan s r
6		Vacant
	7	James W Page
8		Vacant
		Vacant
	9	Miss Amelia F Winslow
10		Thomas W Devine
	11	John W Harris

WHITCOMB-CARTER CO. 182-186 CABOT ST. Telephone 882
Hardware, Cutlery, Paints, Oils. Farming Tools and Implements, Seeds.
Most Modern Line of Kitchen Furnishings

CARPETS AND DRAPERIES
LINOLEUMS & MATTINGS
A. C. LUNT 214-216 CABOT ST.

Left	Right	
12		*Arthur A Cyre
	13	James A Lewis
16		**Shore ave begins**
	15	Loring T Falvey
	17	John A Campbell
	19	Joseph Oliver
20		Vacant
	21	Aaron C Marsh
	23	Benjamin L Obear s r
	25	Anton Newman s r
26		**Park View ave begins**
	27	*Victor K Peterson
	29	Frank Rollins s r
	31	**Entrance to Putnam field**
	33	Joseph P Gerard
	35	Adelbert D Couture
	37	Vacant

MARSHALL COURT

(Ward 1)

from 9 Webber ave. to Bass river

Left	Right	
	3	Mrs Lucy A Arlington
		Joseph E Arlington rear
4		Morgan E McSweeney

MASON

(Ward 5)

from 429 Cabot to Sohier rd

Left	Right	
	3	Frank S Raymond
4		Peter P Duran
	5	*Milton A Cole
6		*Carlton W Raymond
	7	Allen F Spencer
		Peter J Roach
8		John B Marshall
	9	*Frank A Scale painter
10		*Frank O Ericson
	11	Robert P Eldridge
		Thomas Egan
12		Michael J Barrett
	13	Francis R Roach
		John A Peabody
14		Elkanah McNeill
	15	Murdock McKinnon
		Francis F Lefavour
16		Arthur L Crosby
	17	*Harvey E Unwin
		William Campbell
		John T Small
18		Emil M Mattson
	19	Nolfo Cicchetti
22		Vacant
	21	Martin O Olson
		*Augusto Manzini
	25	John Cass
26		Fred G Hooper
		Timothy E Garland
	27	Charles W Calhoun
		*Ernest A Whitney
	29	John G Cummings
		*David T Donahoe
	31	*J Paul Nash
		*Rene E Duplessis
32		**Ames st begins**
	33	*Ralph C Ritchie
		George W Perkins
	35	E Tracy Thacher
		Andrew J Leighton

MATTHIES

(Ward 1)

from 80 McKay to byd. Echo ave.

Left	Right	
8	**7**	**Glidden st crosses**
12		Joseph T Buckley
14		Miss Katherine E Bradley
16		*Gideon J Julian
—	—	**Pierson st crosses**
—	—	**Echo ave crosses**
20		*William A Reed

MAY

(Ward 2)

from 85 Cabot to opp. 9 Lovett

Left	Right	
2		Storage
4		Storage
8		John Donnelly
	7	Same as 4 Bartlett
10		Ernest L H Ingalls
12		William T Cullen
		Vittorio Carboni
12½		John Hill
14		Vacant
		Mrs Lucy E Currier
	11	Roderick B Hanson
16		Joseph Perrotta
		John H Corbett
—		**Central ct ends**

HILL DECORATING CO. FANCY NOVELTIES
23A WINTHROP AVE., BEVERLY, MASS. FAVORS, HATS, ETC.
EVERYTHING TO MAKE YOUR BALL A SUCCESS

Let Us Examine Your Eyes (Day or Evening) and Make You a Pair of Glasses to Fit Your Particular Case. **LOUIS S. SMITH** Optician and Jeweler, Beverly

MAY ST.—Continued

Left	Right	
	17	Frank P Day
		Abram C Varney
18		Philip Hennessey
		Michael W Clancy

McKAY

(Wards 1 and 5)

from 241 Elliott to County Way near Cabot

Left	Right	
14		**Glidden st ends**
32		**Blake st begins**
52		**Sturtevant st begins**
78		Vacant
80		**Matthies st begins**
82		*Lewis F Patterson
84		Chester E Rogers
86		*Thomas Lund
88		George H McGlynn
90		Guy W Eastman
92		*Ralph C Miller
94		*David L Luce
96		*Henry W Eastman
98		*Edwin N Preble
100		*Jens M Jorgensen
		Roy A Ladnes
102		**Goodyear st begins**
	131	*McKay st school
134		*U S M Athletic Association
—	—	**Richmond st crosses**
	135	*P Russell Bosworth
	0	Vacant

McKINLEY AVENUE

(Ward 4)

from 9 Odell ave. to 6 Clifford ave.

Left	Right	
4		Mrs Emma A Wilson
6		David B Moorehouse
	8	*Wallace J Fitts
10		*Nedd C Pollard
12		*Adolph F Lindberg
14		Mrs Elsie J Adams
16		*Edwin W Smith
	19	*Edward E Foster
18		**Private way**
20		A Ross Shannon
	21	*Earl L Sargent
22		*Mrs Ellen J Toomey
	23	*Thomas E Ritchie
24		*Richard V Pedrick
	25	*John M Willoughby
	27	*William R Hamilton
26		*Albert E Hudson
	29	*J Edward Griffiths

MECHANIC

(Ward 3)

from 18 W Dane to 42 Elliott

Left	Right	
4		Harold G Feener
	5	Mrs Alice Radcliffe
6		George H Goudey
		Mrs Emma Greer
		David R Burnham rear
	7	*James A Dooling
8		Fred O Davidson
8½		Mason Irving
	9	Henry F DeWitt
10		James J Brotchie
12		Charles W Brotchie
14		George E Durling
	15	Peter F Pomphrey
	15½	*Frederick G Hammond
	17	Albert P Jacques
	17½	*Clarence E Coult
—	—	**Roundy st crosses**
24		Dennis L Buckley
		Pasquale Carrantri
26		John Montesi
28		Rinaldo Maroni
	—	**Galloupe ave ends**
30		Charles A Duerdon
32		Charles W Lee

MELVIN AVENUE

(Ward 1)

from Danvers line at jct. Shortell ave. easterly nearly to Elizabeth ave.

Left	Right	
	—	**Private way**
	0	Ernest A McComisky
0		*John A Peterson
0		Warren A Kimball s r
	0	Lewis Remmick s r
0		*Frederick F McComisky
0		Francis Dyer
	0	Vacant s r

N. E. COAL & COKE CO. 1 to 15 Water St., Tel.

WHOLESALE and RETAIL COAL

SHEEHAN & MURPHY 260 CABOT STREET
: : Telephone : :
PLUMBING AND HEATING CONTRACTORS
SPECIAL ATTENTION TO CARE OF STEAM AND HOT WATER BOILERS

MIDDLE
(Ward 4)

from 58 Bisson to East

Left	Right
4	North Shore Hand Laundry
6	P Henry Lyons
8	George Morin
10	*William E Choate jr
12	*Maurice Conery
14	*Rodney C Larcom

MILL
(Ward 5)

from 28 Beckford to United Shoe Machinery Co.

Left	Right
	5 *Hotel Beverly
	Mrs Harriet A Edmands
	9 Louis Schefts **shoe rep and variety store**
	11 Louis Schefts
	Amobozy Waurzuniak
	John Gutman
	Eugene E Pelletier
	Neil C Winther
	Vacant
	Noah Cohen
	17 Fritz W Beck
	19 *Meyer Seligman
	Israel Chansky
	21 Homer Courchaine
	Joseph Jacques
	Vacant
	25 Abraham Baisuck
	Jacob Ginsberg
	*Louis Cutler
—	**Gage st ends**
	29 Charles W Emerson
	John T Kenney
	Jeremiah J Callahan
	33 Emery B Hooper
	Alfred Smith
	Leon Blotner
	37 Mitchell T Gouzie jr
	Wilbur F Norwood
	Arvid N Palm
	39 **Ropes st begins**
	41 George H Saucier
	John P Hansen
	Alexander Rouleau
	47 Ideal Supply Co var store
—	— **B & M R R crosse below grade**

MILTON
(Ward 1)

from 166 Cabot to 14 Broadway

Left	Right
2	William W Dudley
6	*James H Kendall
	Phineas W Cook

MONTSERRAT PARK
(Ward 5)

jct. Essex, Colon and Brimbal ave.

MONTSERRAT ROAD
(Ward 5)

from Colon opp. Montserrat station to Brimbal ave.

Left	Right
0	*Mrs Lucy W Peabody
0	*John H Mason

MONUMENT SQUARE
(Ward 2)

from 20 Abbott to 17 Hale

Left	Right
	1 *Mrs H Ellen Baker
2	*William A Creesy 2d
	Mrs Ida M Lamson
	3 *William T Varina
0	*Central Fire Station

MULBERRY
(Ward 3)

from 29 Federal to opp. 15 W. Dane

Left	Right
	01 George W Whittemore upholsterer
2	Mrs Stella C Davis
	*George W Whittemore
	1½*Arthur Roberts
	1 *James F Reilly
	1A*Mrs Emma F Crosby
	*Harry G Pillsbury
—	— **Pond st crosses**
10	Mary E Walsh
	Mrs Alice C Whitehead
	Joseph K Hall

NATHAN H. FOSTER 174 CABOT ST., Tel.
Subscriptions to All Periodicals
STATIONER, CONFECTIONER, BOOKSELLER

BICYCLE REPAIRING Done With Neatness and Dispatch, also motor cycle repairing. Specialty of baby carriage tires put on while you wait. 55 B'way

MULBERRY ST.—Continued

Left	Right	
	13	J Frederick Heenan
		Vacant
14		J William Taylor
		Charles A Packer
	15	*William H Saunders
	15½	Morton C Hadley
16		*Mrs Ernestine M Odette
—	—	**Arthur st crosses**
	17	*John E Howe
		Vacant
18		William H Caverly
	19	*Otis M Baker
		O M Baker painter
20		Harry Howarth
		Sunderland Howarth
22		Osmer A Palmer
	21	Everett H Sherman
		*Mrs Annie Cheverie
24		William J Russell
—	—	**Judson st crosses**
	23	*Charles E Grush
26		Edward W Seaver
28		*Gilbert R Crosby
	25	*George A Sands
		George A Sands cabinet mkr rear
30		John A MacDonald
		William Whiting
	27	*Grafton S Dennis
		Robert N Lindsay

MUNROE
(Ward 4)
from 9 Prospect to 54 Essex

Left	Right	
4		Mrs Caroline Merchant
		Fred C Hyde
		Arthur F Upton
	3	Harry L Snow
	5	Casimero Guarino carpenter and builder
		Carlo Scanzani
		Joseph Bertucci
		Lazzaro Bertucci
6		Emil M Mattson
		Samuel S Passante
	7	Vacant
		Vacant
		Vacant
8		James Conway
		John E Cahill
		Mrs Mary B McInnis rear
	9	John J Burke
	11	Edgar W Storer
		William J Dalton
		George B McPhee
14		Augustus Comeau
		*Mrs Catherine R Conway
		Mrs Annie E Cole
	13	John Buckley
		James A Webb

MYRTLE
(Ward 3)
from 362 Cabot to 481 Rantoul

Left	Right	
	5	William L Costello
4		Joseph W Grant
6		George Bennett
	7	James McLean
8		Mrs Anna M Woodbury
		Mrs Addie F Abbott
		Miss Helen A Allen
	9	Frank B Clark
10		George Dawkins
		Frederick W Taylor
	11	George A Moore
12		Mrs Lucy A Taylor
14		*Mrs Mary J Holden
		John Johnson
	15	*William A Smith
	17	William M Spear
18		Christian Nelson
20		Mrs Caroline M A Hinchliffe
	21	*Lloyd E Whelpley
22		*Edmund G Friend
24		George L Friend

NEPTUNE
(Ward 4)
from 199 Hale to Ober

Left	Right	
	7	John C Tuttle
	11	William J Buffett
	13	Frank B Whitehouse
	17	*Mrs Alice H Munroe
0		Vacant s r
0		Vacant s r
0		*Gerald L Hoyt s r
	0	*Mrs Eunice Wallace s r

HARPER & DONOVAN
Lynnfield Square, - Lynnfield, Mass.
AUTOMOBILE SUPPLIES AND SUNDRIES
TELEPHONE LYNN 5428

ALMY, BIGELOW & WASHBURN INC. Tel. 1091
:: :: 240 CABOT STREET :: ::
BEVERLY'S ONLY DEPARTMENT STORE

Left	Right	
		*William H E Smith
—		**Bay View ave begins**
	—	**E Corning st ends**
	0	*Thomas P Beal s r
0		Private stable
	0	*Warren P B Weeks s r

NETHERTON AVENUE
(Ward 1)
from 14 Sunnycrest ave.

Left	Right	
2		William Thompson
		Robert Thompson
6		*Nehemiah McGray
		Albert F McCarthy
8		Daniel J Keefe
	5	*Eustace W Porter

NEWBURY
(Ward 4)
from Essex byd. Cedar to 21 Liberty

Left	Right	
2		*Forrest L Higgins
6		Albert E Peabody
	9	*James M Shipley
10		**Pearl st ends**
12		*Adin Thompson
		*George L Worcester
	19	*Charles G Rogers carpenter
18		**Warren st ends**

NORTH PLACE
(Ward 6)
from 984 Hale to Black Swamp, B. F.

Left	Right	
0		Vacant
	0	Frederick C Cross
0		Vacant

NORTHERN AVENUE
(Ward 1)
from 354 Elliott to Hillside ave.

Left	Right	
4		*James Smith
	1	William McKechnie
	—	**Eastern ave ends**
8		Nathaniel H Hardenbrook
	3	*John Scanlon
12		*Vincent G Terry
	17	Harry Tucker

NURSERY
(Ward 5)
from Ellsworth ave

Left	Right	
	0	Same as rear 602 Cabot

OAK
(Ward 6)
from 42 West near B. F. station to 839 Hale, B. F.

Left	Right	
2		Francis X Gaudreau hairdresser
4		John D Knowlton
6		Arthur L Standley
		*The Robert Robertson Co plumbers
	0	B & M R R station
8		**Vine st begins**
10		Vacant store
		Mrs Addie D Sutherland
12		Charles F Day
		Edmund L Knowlton
14		Mrs Mary R Connolly
	0	B & M R R freight house
20		*Connolly Bros contractors
		M J Connolly atty-at-law summer
		S John Connolly civil eng
24		*W J Pierce plumber
30		Vacant garage
	35	**Grove st begins**
38		Vacant s r
52		*Allen Curtis s r
		Mrs Evelyn Byng s r

OBER
(Ward 4)
from 97 Hale to the sea

Left	Right	
	3	*Edward L Beal
4		Henry Lane
		Samuel A Byron
		Frederick Commo
6		Ambrose A Hicks
		Ralph G Patch
	7	*Mrs Lina Leviseur s r (in ave)

HARPER GARAGE CO.
131-135 RANTOUL STREET TELEPHONE 59
SALES, SERVICE AND ACCESSORIES
Ford
THE UNIVERSAL CAR

ERNEST WRIGHT Dealer in Wenham Lake Ice
QUALITY ICE
Our Delivery Teams Cover the North Shore Route Every Day. Office, 573 Cabot Street, Beverly, Mass. Tel.

OBER ST.—Continued

Left	Right	
		*Hezekiah O Woodbury s r (in ave)
	9	Clarence P Boden
	11	Walter C Huntress
		William W Woodberry
	13	Mrs Elizabeth O Abbott
		Alonzo L Goodhue
	23	*Mrs Grace Grandon s r (in ave)
	0	Private greenhouse
24		Vacant
26		Benjamin E Patch
	27	*Miss Harriet M Magee (in ave)
30		Private greenhouses
		Storehouse rear
32		Ulysses S G Sanborn
		Patrick Spillane
	29	*Abraham Koshland s r (in ave)
34		Vacant
36		*Miss Anna C Gillis
—	—	**Woodbury st crosses**
38		Charles H Wallis
		Edward T Morse
		*Alexander Hart
40		*Sidney Shuman s r
48		*Charles B Johnson
		*Dwight Foster
52		Vacant
	—	**Burgess point**
	55	*The Misses Hunt "Dawson Hall" s r (in ave)
		Vacant s r (in ave)
—		**Neptune st ends**
	0	*Mrs Josephine Rice s r (in ave)
	0	*William D Sohier s r (in ave)

OCEAN
(Ward 2)
from 25 Hale to the sea

Left	Right	
	7	James W Cleveland
		Miss Martha Oviatt
	9	Charles H Symonds
		*Miss Ina Champney
	11	George A Mowett
		Edward E Surels
	13	*Stephen T Larkin
		George T May
		Maurice L Wilson
	15	Herbert J Cochrane
	17	*Simeon Allen
	19	Private stable
	21	Whitman Harrington
		Robert H Crombie
—	—	**Lovett st crosses**
	23	James W Naylor
		Mrs Carrie L Nelson
	25	Patrick MacNamara
	25½	Charles E Freeman
30		*George N Whitman
	27	Homer L McAuliffe
		*Mrs Florence V Allen
		Twentieth Century Plant Food Co rear
		*Lewis B Gatcomb rear
32		*Charles F Cabeen
		*William P Taylor
	31	Mrs Isabel H Getchell
		Edwin P Lee
	33	Cutler L Knowlton
34		*William J Berry
	37	Same as 90 Lothrop
38		*Mrs Ada M Burnham
—	—	**Lothrop st crosses**

OCEANSIDE PARK
(Ward 4)
from 91 Lothrop to Lothrop byd. Dane

ODELL AVENUE
(Ward 4)
from 10 Pickett to Spring

Left	Right	
4		*George E Cole
6		Frank C Gilbert
8		Horace E Griffin
10		Herbert E Robson
		William E Alcock
	—	**McKinley ave begins**
	11	Elton H Rimington
12		*Joseph L Goodridge
14		David A Hastings
	15	*George F Herrick
16		The Misses Riley
	17	*Frank H Crosby painter
18		*Charles B Hyam
		Donald E E Douglas

CRAGEN GARAGE 3 LOVETT STREET
Experienced Workmen Only
We are Right on Prices, Right on Quality of the Work, and Right on the Job

Everything in FORESTRY, TREE PRUNING, Etc. Expert Workmen. **HERNDON BROS.**
23 CROSS STREET, BEVERLY, MASS. - - Telephone

Left	Right	
	19	*Charles W McKenzie
		Harry J Guinivan
		*Almon R Howard
20		Frank P Hunkins
22		Norman L Owen
	21	*Percy A Wallis
24		*Ernest Wright
		Herbert V Putney
	23	John B Webb
26		*George L Thomas
	25	*Harold C Childs
28		*Arthur C Ebsen
	27	*Arthur K Story
	31	**Whitney ave begins**
	33	*Walter J Cook
		*Frank A Branagan
	35	Ralph S Pedrick
	37	Elmer P Wildes
		*O Fred Anderson
	39	*Horace A Woodbury
	41	*Charles E Barbour
		Joseph R Lemery
	43	*John H Kelley
	45	*Horton B Gwinn
49		*John W Gannon
51		John Boothroyd
	55	**Baker ave ends**
	73	**Bertram st ends**
	75	*John A Rosen
	77	*Harry Scheft
	79	*Earl E Johnson
	81	*Edwin Sullivan
	83	**Sherman st ends**
	85	*John Ordway
		Vacant
	87	*William P Specht
	91	*Frederick W White
	93	**Lowell st ends**
	97	Howard L Paul
	99	*Thomas P McDonald
	101	Hollis Harrison
	103	**Magnolia st ends**
	105	William E Arnold
	109	*Mrs Elizabeth L Lee
	113	**Hawthorne st ends**

ODELL PARK

(Ward 1)

Park opp. Beverly R. R. Station

OLD COUNTY LANE

(Ward 1)

from 423 Elliott

Left	Right	
	0	David M McLellan
	0	*William J Larivee
0		Perley W Kirby
0		Alexander Berube
0		James Cram
	0	James Ruthven
	0	*William H Kirby
0		William E Martyn

ORCHARD

(Ward 4)

from 94 Hale to 73 Bisson

Left	Right	
2		Thomas P Donnelly
	3	Mrs Lydia S Smith
4		*Edwin F West
6		G Henry Courchene
8		Joseph Courchene
10		*Adelbert R Crosby
		Angus J Gillis
	5	Michael H Donovan
	7	John R Bailey
		Alden S Gray
22		Emery P Woodbury
	0	Private stable
26		Manuel I DeSousa

OVERLOOK AVENUE

(Ward 1)

from Echo ave. to 17 Greystone ave.

Left	Right	
—		**Erwin st ends**

OXFORD TERRACE

(Ward 2)

from 39 Stone

Left	Right	
	3	Louis Bonaventura
		Mrs Alice Aide
4		Vacant shop
8		Vacant shop
	5	Clarence S Nelson
		Mrs Jane Doane
	7	*William H Buckle

PAINE AVENUE

(Ward 6)

from 597 Hale, P. C.

Left	Right	
0		Vacant s r

ERNEST A. PHILINTE 202 RANTOUL STREET :: BEVERLY, MASS. ::
Sails, Awnings, Spray Hoods, Tents, Wagon Covers. Canopy To Let.

BANKING BY MAIL
Your Business Solicited
NAUMKEAG TRUST CO.
ESSEX STREET, SALEM, MASS.

PAINE AVE.—Continued

Left	Right	
	0	Vacant s r
	0	Vacant s r
	0	John W Blodgett s r (in ave)
		Daniel McLean
		Joseph Foster
		William Conery
	0	William S Spaulding s r (in ave)
		Edward F Kirby (in ave)
		*Mrs Alice King s r (in ave)
	0	*Washington B Thomas s r
0		*Francis L Higginson est s r
		Vacant
0		*J T Morse r s r (in ave)
		Vacant s r (in ave)
0		*Mrs Henry Stephens s r (in ave)
		*Charles K Cummings s r (in ave)
0		*The Misses Paine s r (in ave)
		*William M Wood s r (in ave)
		*Mrs Lucius M Sargent est s r
	0	Henry C Pierce s r (in ave)
		Eben Richards s r (in ave)
0		*Askel Wichfield s r
		*W H Moore s r (in ave)
		Dennis Murray
0		*Robert S Bradley s r

PARK

(Wards 1 and 3)

from 61 Pleasant to 84 Elliott

Left	Right	
	1	*Bray & Stanley shoe mnfrs
	5	Private stable
	9	Same as 76-80 R R ave
	—	**Railroad ave ends**
0		B & M R R station
	—	**Odell Park**
	—	**Broadway ends**

Left	Right	
	27	*American Railway Ex Co
	33	Storage U S M Co
	37	J H Baker & Co Inc shoe mnfrs
	—	**Wallis st ends**
	39	*J H Baker Co Inc shoe mnfrs
	47	*Garden City Shoe Co shoe mnfrs
		Rust D Conary shoe trimmings
		Flint Bros shoe mnfrs
		Harry Stephenson shoe trimmings
		Mrs E B Lyman stitching room
	—	**Bow st ends**
	0	*Scharnagel Leather Co tanners
0		*Marshall & Moulton Exp Co freight office
58		*B & M R R freight house
	59	*Reid Bros Co machinists
		*Bartlett & Trask Shoe Co
	61	Vacant
		Vacant
		Vacant
	67	Vacant
		Charles Weiner
70		*A Dodge & Son Corp grain
	69	A Lederman junk etc
	71	William H Johnson
		Cosimo Di Donato
		Frank Snow
	73	Vacant
	75	*A Dodge & Son Corp poultry supplies
	81	Storage U S M Co
—	—	**Federal st crosses**
	85	Vacant
86		Domenico Massi
—	—	**Riverside st crosses**
90		*Barnet Albert
90A		Francisco Vitali
		Maxim Langevin
94		*Barnet Albert junk etc
	0	Private stables
96 } 100 }		*North Shore Creamery Co

PURITAN ICE CREAM CO.
7 Wallis Street
256 Cabot Street
QUALITY ICE CREAM AND CANDY

A. C. LUNT Upholstering and Slip Covers. Mattress and Shade Work.
Antique Furniture for Sale. Furniture Reproduced and Restored

Left	Right	
	115	*McVey & Berry Inc garage
102		*W H McCormack automobile and carriage pntr
104		
122		*Owen F Proud horseshoer
	123	Saratoga Pop Corn & Chip Works
—	—	**West Dane st crosses**
126		*S R Dexter contractor
	127	Beverly Ice Co ice
		City scales
128		Vacant
	135	*J F Carter Co oiled clothing mnfrs
136		Carlo Vivaco
		Antonio Matono
		Vinore Galenelle
—	—	**Creek st crosses**
	137	Vacant
	139	Gerardo Nardello
		Michele Carnivale
		Domenico Chieppenelli
140		Mrs Merinda Di Rino
140½		Vacant store
142		Domenico Iafolla
		Domenico Odessa
		Vacant rear
	141	John Roccia
		Adorino Carano
		Vacant
144		Mrs E Iudicone groc etc
		Mrs E Iudicone
	143	Mrs Lucia Di Lorenzo
146		Mrs Matilda Pericini
		Angelo Di Rubio
	145	Eugenio Biondini
		Mrs Felice Renzi
148		*City stables
		*Water Dept storehouse r
	—	**Roundy st ends**
152		Pasquale Fabbri
	140	Duncan C McKinnon
		Mrs Anna Goldberg
		Louis Goldberg
154		Vacant
156		Giovanni Zilani
		Epelo Populo
156½		Divide Maccallini
	151	Frank S McEachern
		Antonio Scoglio
158		Giuseppe Marciole
		Camillo Andreas
		Oresti Moroni
	153	John E Walsh
		Timothy E McCarthy
		Edward Ryan
	155	Mrs Esther Ryan
160		Edmond Gadbois
		Salvatore Colangelo
		Nunzio T Marinelli
162		Maysha Goldberg
		Israel Katz
		Andrea Di Genova
162½		Vacant shop

PARK VIEW AVENUE

(Ward 1)

from 26 Marsh ave to Danvers river

Left	Right	
	5	Isaac Fernald s r
	7	Vacant s r
	9	Vacant s r
	11	Mrs Mary A Fallon s r
12		**Shore ave ends**

PEABODY AVENUE

from opp. 81 Essex to 49 Baker ave.

Left	Right	
—		**Larcom ave ends**
	3	*George H Vose
	5	*Edwin A Edwards
	10	**Sargent ave begins**
	25	*Merton E Ellis

PEARL

(Ward 4)

from 27 Corning to 10 Newbury

Left	Right	
4		*Mrs Susannah E Perrigo
—	—	**Gardner st crosses**
	9	George F Lovett
14		Joseph A Standley
—	—	**Warren st crosses**
	0	Albert M Blood

PEIRCE AVENUE

(Ward 4)

from opp. 7 Charnock to 9 Harrison avenue

Left	Right	
4		*Richard F Walters
4½		*Albert H Nelson
		Frank Nelson
6		Lewis A Foss

H. P. WOODBURY & SON Table Luxuries. Domestic and Foreign Table Waters. A Royal Peer in the Kingdom of Wheat: KING ARTHUR FLOUR.
123 HALE STREET, - - - BEVERLY

WATERS & BROWN **HARDWARE** Tools, Tools, Cutlery, Agricultural Seeds and Fertilizer
57-59 WASHINGTON STREET, - - - SALEM, MASS.

PEIRCE AVE.—Continued

Left	Right	
8		*I Clyde Buckminster
10		Michael M McGrath
	9	*Samuel R Dexter
	9½	*Robert L Dexter
	11	*Edward W Rogers
	13	John E Sullivan
	13½	*Hugh Moffett
	15	*Mrs Ella L Williams
		Miss Nellie M Hartshorn
	15½	*Vacant
16		*Hervey C Moulton
	17	Leonard W Anderson
	17½	*Rev Verne L Smith
	19	*John W Cushing
		Will H Ramsdell
	19½	*John V Kirby
20		*Percy K Snow
	21	Warren J Hemenway
	21½	James T Mahoney
	23	*William H Herlihy
24		Herbert E Enslin
	25	Charles Clark
26		*Edward G McManus
	27	*John Hanners
		John L Hanners
28		*Frank E Alger
	29	Elbridge A Thompson
30		*Charles W Moses
	31	*Willard O Wylie
		Mekeel's Weekly Stamp News
32		Miss Margaret M Moriarty
34		*Victor E Cleveland
		Foster W Jenkins

PERSHING AVENUE

(Ward 5)

from 128 Dodge to Wenham Lake

Left	Right	
0		*Herbert T Conant
	—	**Lake View ave ends**
0		*Beverly Water Works pumping station

PHILLIPS AVENUE

(Ward 5)

from Cabot near Trask to Wenham Lake

Left	Right	
	0	Vacant
0		*S Aubrey Gasper
	0	*Mrs A T Phillips s r

PHILLIPS COURT

(Ward 1)

from 7 Pleasant to 21 Pleasant

Left	Right	
	1	Frank W Holden
		Mrs Annie B Tracy
	3	Edward Gammons
		Louis Grossman
	5	Mrs Maude H Aborn
		Oliver Brothers
	7	Jacob Weincroft
	9	Charles Lopatsaris
		Thraseus Pakoutsis
		John Lookas
	11	*Cornelius J Cronin
	13	*John W Patten

PICKETT

(Ward 4)

from 376 Cabot to 50 Baker ave.

Left	Right	
8		*Don G Holt
8½		*Fred P Woodbury
		Roland B Dodd
	3	*William H Cook
	5	*John J Connolly
10		**Odell ave begins**
	7	*Caleb Cole
	9	Herman E Seiterc
	11	*George A Smith
0		Prospect School
	13	*George W Gates
		Ralph D Nichols
		Samuel Spencer
	15	*Mrs Ethel G Belknap
	17	*William C Tannebring
18		H Herbert Marston
	19	*Mrs Anna A Glidden
20		John A Donovan
	21	*Frederick W Tyler
22		*William O Cree
	23	*Joseph E Herrick
24		Michael J Reagan

Flowers and Funeral Designs **BEVERLY FLOWER SHOP** 296A CABOT ST. Tel. 989 BEVERLY, MASS.

SHEEHAN & MURPHY 260 CABOT STREET
GAS and WATER FITTING
High and Low Pressure Steam-Power and Hot-Water Fitting

Left	Right	
	25	Mrs Sophie E Snyder
		*John W Smith
26		*Oliver S Hutchinson
28		*Carl E Herrick
30		**Clifford ave begins**
32		*Edgar A Winters
32A		Vacant

PICKETT COURT
(Ward 6)
from 734 Hale, B. F.

Left	Right	
6		George Metcalfe
		Michael O'Neil
		Vacant
8		Arcangelo Fiore
	5	Jeremiah W Murphy
		John J Harrington
	11	Michael Conti
		James Barry

PIERCE AVENUE
(See Peirce ave.)

PIERSON
(Ward 1)
from 20 Goodyear to end Blake

Left	Right	
	17	**Belmont st begins**
28	27	**Matthies st crosses**
36		*Charles W Swanson
38		John J Dow
	39	*Anthony Akeson
	41	*Theron A H Holt
		The Triangle Realty Co
44	43	**Sturtevant st crosses**
	45	Clyde L Knott
	47	William A Crump
	49	Mrs Sophia Fosburg
	55	*Louis Goldberg
60		**Blake st ends**

PINEHURST AVENUE
(Ward 4)
from Holden n. Western ave.

PINE RIDGE AVENUE
(Ward 6)
from 618 Hale to Greenwood ave.
P. C.

Left	Right	
	0	Private trotting park
0		*Malcolm C Haughton
0		Walter W Collins

PLEASANT
(Ward 1)
from 78 Cabot to River

Left	Right	
6		William P Thomas
	7	Burt V Lorraine
		Mrs Agnes J Russell
		Eugene J Donovan
	—	**Phillips ct begins**
8		*George W Thomas jr
10		Daniel Mackenzie
		John J Murphy
	11	*John A Swimm
12		Miss Elizabeth O Osborn
		*Mrs Mary A Murphy
	11½	Henry A McKie
14		Mrs Hannah McAuley
	15	*Edward Macmillan
16		*Mrs Mary A Hennessey
	17	Samuel Kransberg
	19	Daniel B McGrath
	—	**Phillips ct ends**
18		*Joseph McCaffrey
20		*John J Heaphy
—		**Tuck st ends**
22		Mrs Annie F Corning
		Miss Grace Morrissey
	21	Ernest A Duncan
		Lyman Curtis
24		Fuller E Larrabee
	23	Irving T Cummings
		Mrs Millie T Rittal
26		Webster K Bray
		Webster K Bray jr
28		Charles A Silsbee
	27	*Stephen D Forrant
30		Patrick J Ahearn
		Edward J Trowt
	31	Anthony J Bettencourt
		*Herbert H Bray
32		Ralph C Simpson
34		Charles E Gosbee
36		Isaac J Little

WEBB, THE JEWELER All Work Warranted
145 CABOT STREET
WATCH, CLOCK and JEWELRY REPAIRING

J. J. MACDONALD
55 BROADWAY

INDIAN MOTOCYCLES
STAR PHONOGRAPHS
Boston Round Trip Tickets, 82 Cents

PLEASANT ST.—Continued

Left	Right	
	37	Same as 1 Hardy
38		Othello Driscoll
	—	**Hardy st begins**
40		Leon Houdush groc
		*Laurence P Hall
42		Edward Proulx
	41	*Richard G Dixon
		Vacant
44		Joseph Roulette
		*John J Brady
46		*Thomas J Rochford
		Andrew Derocher
48		Norman C Mood
—	—	**Rantoul st crosses**
54		Philip Currier
	55, 61	Same as 1 Park
58		*Jeremiah F Desmond
58½		James A Porter
		Alietta Secondo
60		Bray & Stanley shoe mnfrs
		*J J Harrigan coal & wood rear
	—	**Park st begins**
—	—	**B & M R R crosses above grade**

POLE SWAMP LANE
(Ward 6)
from Valley, B. F. to Manchester line near Preston pl

POND
(Ward 3)
from 276 Cabot to 291 Rantoul

Left	Right	
	1	Same as 278 Cabot
	3	Mrs Rose E Atkins rear
5		Charles W Todd rear
6		*Josiah J Brierley
		Charles H Graydon
		Charles H McLaughlin r
		Frank Freehan rear
		Damiano Damiani rear
8		*Leonard P Hersey
		*Calvin P Smallie
	7	George H Hurd mason and builder
	9	Clinton Farr
		*Mrs Adelaide A Northend

Left	Right	
10		*Mrs Mary C MacEachern
12		*Miss Mollie Brady
	11	Elmer A Gray
		*Joseph C Van Dine
	11A	E Harold Searles
—		**Chapman st enas**
14		*Herman K Allen
		*Archer I Allen
	17	*Charles H Elliott
18		*John C Clark
		Lucius A Green
	19	Stanley L MacKenzie
		Miss Cynthia M White
20		Mrs Mary C Van Doorn
		William A Center
	21	*Mrs Mary M Broadley
22		Henry L Lapham
	23	*Mrs Helen Robertson
	25	Eugene H Cooper
		Mrs Amanda M Tibbetts
24		John A Macauley
		Bert J Flanagan
	27	Albert W Hurlburt
		Mrs Addie E Iles
	29	Warren O Jones
		Charles A Price
28		Lewis M Goldsmith
		John R Kennett
—	—	**Mulberry st crosses**
	31	Same as 10 Mulberry
30		George W Moulton
		*Mrs Catherine G McMorrill
32		Percy R Whittemore
		Archie McNeil
34		*Charles H Barter
		Edward K Copeland
	33	Mrs Abbie L Story
	35	John C Fowler mason
36		Charles E Trow
		Peter A Clain
		Henry K Burnham
	37	Frank E Berry
		Philip Cormier
38		S Alexander Finch
		*Charles A Smith
	39	Giovanni Pizzani
		Anestro Malebro
		Manuel Santospirito
40		Mrs Agnes J Nelson
		George F Houghton
	41	Eugenio Barba

IRVING'S BAKERY **126 CABOT STREET**
Tel. 203-W Beverly
"ANYTHING THAT'S BAKED"-- WE BAKE IT RIGHT -- That's Our Motto

ALMY, BIGELOW & WASHBURN INC. Tel. 1091
188 ESSEX ST., SALEM 240 CABOT ST., BEVERLY
MAIL ORDERS GIVEN CAREFUL ATTENTION BY EXPERIENCED SHOPPERS

Left	Right	
		Charles Barba
42		William F Daley
		Miss Hannah J Keane
—	—	**Chase st crosses**
	43	Mrs Lizzie A Poole
		James S Thibedeau
		Emil J Rickard
46		Leonardo Spechiulo
		Magulate Datino
	45	Mrs Elizabeth Lane
48		Alberto Calzolari
		Pasquale Picco
		Frank Guidetti
		James Picone
		Joseph Ruest
		Guglielmo Montevecki
50		*Morris Katz meat
	49	*Rantoul Baking Co
52		Same as 289 Rantoul

PORTER
(Ward 1)

from 15 Congress to end Webber ave

Left	Right	
2		James T Powers
		*Mrs Mary E Chapman
—		**Cliff st begins**
	5	Angelo Pieroni
8		James G Dirse
		Kalle Koffana
10		*Cresenzo Falloni
		Mrs Mary Falloni groc etc
		Peter Narciso
16		David J Gillis
16½		James V Devito
18		*Michele Bartolo
		Rocco Dipaolo
18½		M Bartolo groc etc
—	—	**Linden ave crosses**
20		Frank O Brown
22		George W Blake
	0	*Pleasant View School
	25	Mrs Mary Coleman
		*John F Couhig
	27	George C Goodwin
	29	John S Welch
	—	**School st ends**

PORTER TERRACE
(Ward 1)

from 10 Leech to 9 Upland road

Left	Right	
0		*Alfred J Cook

PRATT AVENUE
(Ward 4)

from 83 Essex to 6 Locust ave.

Left	Right	
8		**James st begins**
	7	Norman T Gregory
	9	*John W Semple
	9½	Private stable
0		*George H Fogg
	11	Newton E Thompson
	11½	Charles A Woodbury
	15	Ralph P Allen
20	19	**Butman st crosses**
42		**James st ends**
0		*Fred A Newman

PRESCOTT
(Ward 5)

from Enon beyond R. R. station to Wenham line

PRESTON PLACE
(Ward 6)

from 251 Hart, B. F. to Manchester line

Left	Right	
	7	Vacant
8		Vacant
	39	Alvin F Sartwell s r
46		Vacant
84		**Horse Hill lane begins**
86		Arthur P Thissell
90		Vacant
	0	Addison Davis ice

PRIDE'S HILL ROAD
(Ward 6)

from 57 Greenwood ave. to 36 Haskell P. C.

PRINCE
(Ward 4)

from 319 Hale to the sea

Left	Right	
	3	*David S Douglas
		*David W Sweet

WILLIAM F. JOHNSON 9 Bow St, Beverly Mass. Telephone
Furnace and Stove Repairing. Estimates on Application. Sheet Metal Work of all kinds. Tin and Copper Roofing. Expert Workmen. Reasonable Charges.

ERNEST WRIGHT WENHAM LAKE ICE
:: :: THE QUALITY ICE THAT GIVES SATISFACTION :: ::
Our teams can serve you daily. Office, 573 Cabot St., Beverly, Mass. Tel.

PRINCE ST.—Continued

Left	Right	
18		V L Crabbe
24		Private garage
	27	Private garage
28		William H Nixon
30		*Miss Fanny P Mason s r
	31	Frank M Ryan
		Vacant s r (in ave)
	33	*Arthur B Silsbee
	35	*W Harry Brown s r (in ave)
36		Private stable
40		*Harold L Chalifoux s r
		Earl K Colpitts
44		*Guy Norman
	45	*The Misses Franks

PROSPECT

(Ward 4)

from 16 Charnock to 19 Harrison ave.

Left	Right	
	1	Mrs Ellen M Daly
	3	Mrs Alice Gorman
		*Ralph C Coffin
		Wilfred L Lofstrand
4		George W Plummer
4½		Franklin J Webber
	5	*Willis H Raymond
		George S Smith
6		Vacant
	7	*Herbert Bye painter
8		John F Donlon
		Arthur J Moar
		Edwin P Horner
	—	**Munroe st begins**
10		*Francis W Grush
	11	Maynard F Waldron
	13	Walter H Standley
		William H Morse
	13½	Mrs Sophia Mattson
14		Vacant
	15	*Charles O Chaurette
		Arthur R Morse
	17	Maurice E Lowell painter
18		William A Smith
	—	**Madison ave ends**
20		*Donald G McLean
22		Frederick N Dodge
		Vacant
	23	*George L Young
	25	*Caleb B Hood
26		*Charles S Dennis
	0	Vacant
	27	James L Wiseman
		*Mrs Fannie M Woodbury
	29	*Frank R Thresh
30		*Ansel J Cheney
		*Miss Gertrude W Dexter
	31	Edward W Samson
		*Charles L Cressy
32		*George E McCrary
		Harry W Glover
		John H Greenlaw

PUTNAM

(Ward 5)

from opp. 150 Dodge to byd. Walnut ave.

Left	Right	
8		*Frank S Robinson
24		Augustus R Knight
0		James Butt
30		*Richard D Harding
	—	**Walnut ave ends**
	0	Vacant

PUTNAM FIELD

(Ward 1)

entrance from 31 Marsh ave. to Foster field, near Danvers river

Left	Right	
0		J P Berry s r
0		Saccarappa Club s r
0		J Harry Mellon s r
0		Walter Dunbar s r
0		Mystic Club s r
0		"Bell Rock" cottage s r
0		Sylvester Kent
	0	John R Jones
	0	Vacant s r
	0	Vacant s r
0		Tufts & Putnam s r
0		Chester A White
0		Elmer E Wood
	0	Vacant s r
0		George Knight s r
0		James F Dineen s r
	0	Sunnyside cottage s r
0		*John W McCue
0		Vacant
	0	Vacant s r
		Vacant
0		*John J Heaphy s r

CHARLES E. McQUEENY ELECTRICAL CONTRACTOR
Supplies of All kinds 277½ Cabot St., Beverly, Mass. Tel. Let me estimate for you

SPRAYING and INSECT WORK OF ALL KINDS **HERNDON BROS.**
23 CROSS STREET, BEVERLY, MASS. - - Telephone

Left	Right	
	0	Robert E Wiley
	0	*Mrs Rossie N Brown
	—	**Entrance to Foster field**

QUINCY PARK

(Ward 2)

from 27 Lothrop to the sea

Left	Right	
	1	Vacant
2		Vacant
	3	*Samuel J Willar
4		*Thomas Woodbury
		Lyman B Taylor s r rear
	5	*H Merritt Wallis
6		*Ernest F Bell
	7	*Nathan L Ginsberg
		*Samuel Kanter
	9	*Abraham Yaffa
10		*Francis A Foster
	11	*Michael F Lynch

RAILROAD AVENUE

(Ward 1)

from 116 Cabot to 11 Park

Left	Right	
2		Same as 116 Cabot
	3	Same as 122 Cabot
4		United Shoe Workers of America
		City Employes' Union
		Masons' Union
		Lasters' Hall
6		Same as 116 Cabot
	7	Central House
	11	Mrs Mary H Crocker
8, 10		*K & K Garage Co
	15	Patrick Corbett
		Justin L Brock
18		*Kingsbury D Porter
20		*J V Porter Co painters
	19	William W Grant
		*Lloyd K Golding
	—	**Elm st begins**
22		Eugene F Sullivan
		*Sullivan's garage rear
24		*E F Sullivan auto sup
26		Richard Carleton
28		Elmer J Ayers
		George A Tillson
	25	*Charles A Hurd
30		*Mrs Angeline J Rier lodgings etc
		Charles D Grey
	29	*George J L'Heureux
32, 36		The Belmont
		George S Oliver
		Raymond V Spencer
		James F Brady
		William J Lillis
		Raymond K Spencer
		Sidney Herd
	37	*James A Buckley
		Mrs Katherine A Gill
—		**Highland ave ends**
38		French Catholic Church
40		*Rev Lucien C Bedard
	43	*Walter S Flint
		*Mrs Katrina Flint
	45	*Frank A Dennis
	45½	John H Dennis
42		*Frank H Greenan
		Francis A Merrill
		*William R O'Neill
	47	Mrs Elizabeth F Huse
		*George Sutherland
		Mrs Bessie M Hopkins
48		Wilson N Burbank
		Hagaline G Addison
—		**Hardy st ends**
	49	Mrs Caroline Titcomb
		Mrs Elizabeth Holt
52		William Duckworth
		Frederick W Watts
		Mrs Alice W Cobb
52½		Vacant
54		D M Graham painter
64		*Michael Kanarellis
		Herbert Haynes
68		Vacant Theatre
70		The Dreamland Alleys
	71	Same as 165 Rantoul
—	—	**Rantoul st crosses**
	—	**Odell Park**
74		Ward 1 Voting Booth
76, 80		*Hotel Roberts

BEVERLY TRUST COMPANY 217 CABOT STREET
PAYS INTEREST ON ACCOUNTS *EXTENDS EVERY COURTESY*

NAUMKEAG TRUST CO. ESSEX STREET SALEM, MASS.
Safe Deposit Boxes $3.00 to $25.00 a year

RANTOUL
(Wards 1-3)

from 30 Cabot to opp. 383 Cabot at Gloucester R. R. crossing

Left	Right	
4		Joseph J Brooks
6		*Thomas H Currier
	7	*Peabody Shoe Co shoe mnfrs
8		Ernest Werk
		William Davison
10		Mrs Annie F Desmond
		*Dennis J Desmond
12		*Mrs Mary E Lamasney
14		Mrs Adeline Prescott
	9	Same as 36 Cabot
16		*Timothy J Maroney
18		John Buckley
	11	*Hurd's Laundry Co
20		*Charles M Smith
		Mrs Catherine Wittenhagen
22		Thomas F Hartigan
		Jeremiah J Deering
		Mrs Olga Peterson
24		*Harold W Kelly
		Mrs Margaret O'Shea
26		Mrs Ann O'Brien
		Miss Winifred H Callely
	29	Mrs Catherine Hassett
		Miss Annie L Hasset
30		*Engine 2 B F D
—	—	**School st crosses**
34		*William J Brown
		Mrs Mary A Sullivan
36		Mrs Catherine Crowley
38		*Louis Gershaw var store
40		*Mrs Mary Brown
		Alexander N Lantz
	0	*Abraham Edwards school
50		*John Mack florist
		John Mack rear
	—	**Edwards st ends**
58		*Woodbury Shoe Co shoe mnfrs
		*Beverly Building Asso office
64		*Hall & Rollins lunch
	—	**Fayette st ends**
88		Richard E Ambrose
		William J McTurk
90		Luigi Puglia baker
		*Venanzio Carnevale
92		Luigi Puglia
	91	*Star Laundry
		*The Allen Show Print
		*Criterion Shoe Co shoe mfrs
	97	*The Conley & McElroy Machinery & Engineering Co
		*Gurnard Mnfg Co machinists
		*Thomas H Lawrence cut leather
		*M Shortell & Son shoe mnfrs
		*Reliance Shoe Co shoe mnfrs
	99	Engine Room, Association factories
98		*Francisco Giovanitti
	100	Raphael A Benedetti
		James Chanery
	101	*P A Field Shoe Co shoe mnfrs
	105	*Millett, Woodbury & Co shoe mnfrs
		*F A Seavey & Co shoe mnfrs
	109	**Tuck st begins**
	119	*Garden City Tire Exchange
		Mrs Annie Dugan
	121	Mrs Margaret A Foley
		Joseph T Feltch
118		*Michele Pisani
		Mrs Ida Pisani
		Alfred Fantasia
120, 122		*R Pisani groc and prov
124A		Florenzo Troisi hairdrsr
124		George G Beck
		William S Foster
126		*Desmond's Undertaking Rooms
128		E Mason Dodge
	125	Vacant store
—	—	**Pleasant st crosses**
	127	*C S Knapp & Co plumbers
	129	*William L Wood real est and insurance

WHITCOMB-CARTER CO. 182-186 CABOT ST. Telephone 882
Hardware, Cutlery, Paints, Oils. Farming Tools and Implements, Seeds.
Most Modern Line of Kitchen Furnishings

SEE THE
Kelsey and Success Heaters at LUNT'S, The House Furnisher

Left	Right	
		Miss Maud Burns public stenographer
		Storage rear
132		Patrick W O'Brien
136		Mrs Maria Bovio
	131 } 135 }	*Harper Garage Co
	133	Italian Independent Naturalization Club
		French Social Club
		Wood's Hall
140		Vacant
		Gaetano Izzo
		Vacant
		Angelo Consolazio
142		A Consolazio shoe rep
144		Vacant store
	139	Vacant store
	141	Veteran Lunch
	143	John DeCaesare pool room
146 } 148 }		*Hotel Bailey
	145	Alberto Salvanelli hairdresser
	147	*Jabis Bros tailors
—	—	**Railroad ave crosses**
	165	*Beverly post-office
—		**Odell park**
—	—	**Broadway crosses**
174		*Harper & Staples cigars, newspapers etc
176		H P Shepard wholesale cigars etc
	177	William J Ginivan
190 } 198 }		USMC Storage
192		E Harold Searles
		Mrs Margaret M Goodwin
		Miss Jessie A Smith
	199	Figli d'Italia
		Beverly Italian Band
		*Eugenio E Bucci real est
200		*Beverly Vulcanizing Co
—	—	**Wallis st crosses**
202		*H A Staten signs
		*Ernest A Philinte awnings tents etc
		*Elbridge Thompson machinist
		*Gagan Counter Co.

Left	Right	
		Independent Roof Coating Co
206		Charles H Homan
		Vacant
208		J F McKenna & Son undertakers
208½		Andrew Carbone
210		*North Shore News Co whole newsp
212		Augusto Kelleni shoes
214		*Andrew Carbone fruit etc
—	—	**Bow st crosses**
218		Vacant
220		*Robert Robertson Co plumbers
		*Gordon Robertson civil engineer
226		*G F Searles & Co auto and carriage painting
	221 } 223 }	*E F Bell & Co shoe mnfrs
230		Gaetano Rapisardo
	227	*T C Duffey & Co lasts
	231	Vito Yinessale
		Luigi Patti
		Giuseppe Copito
	235	Giovanni Marletta
		Giovanni Marchioni
		Francesco Apoloni
236		John McGowan
		Mrs Margaret M Goodwin
		John B Erwin
	—	**Home st ends**
238		Vacant
240		Modern Shoe Repairing Co
242		Carlo Boschetti
		Desiderio Della Monica
		Michele Musto
244		Luigi Orudi groc etc
	245	Mrs Caterina Faena
		Pietro Liberti
		Nunzio Di Sario
246		*Gino Giuliani groc etc
250		Antonio St Angelo
		Ralph Iovanna
	251	Pietro Furnari
		Giovanni Santise
		Vacant
	253	*William H Cann contractor and builder

HILL DECORATING CO. ARTISTIC FIRE PROOF DECORATIONS FOR ALL OCCASIONS
23A WINTHROP AVE., BEVERLY, MASS.
Bunting and Electrical Displays for Fancy Balls a Specialty

We are Engravers and Engrave all goods in our OWN STORE. You do not have to wait to HAVE THEM sent away. **LOUIS S. SMITH** Optician and Jeweler, Beverly

RANTOUL ST.—Continued

Left	Right	
252		Vincenzo Menassali
		Francisco Di Gregario
254		Vacant
256		Vacant
258		Cafe Roma
260		Jiulio Pignatelli
		Angelo Bertucci
		*Alfonse Roberto
		Giuseppe Catroro
		A Sacco baker
262		*Giovanni Iafolla groc
		*Giovanni Iafolla
	261	Vito Pagliaruli groc etc
		Joseph Izzo
264		Antonio Sacco
266		Magno Castrucci
—	—	**Federal st crosses**
	265	Keve Grossberg var store
	267	Jacob Rubinstein
		Joseph Goldberg
268		*Meyer Glovsky produce
270		Vacant
		*Meyer Glovsky
272		Joseph Rubinstein dry goods etc
	273	Louis Ginsberg
		Louis Matisoff
		Harry Margolis
		Morris Katz
		Vacant
		David Greenstein
274		Louis Katz
		Sam Rantz
276		Mrs Josephine A Brown
		Rubin Samson
278		*Winer Bros, hardware paints, etc
280		**Riverside st begins**
	277	Joseph Pranikoff hairdr
	279	*Commercial Club
	281	*Rantoul Shoe Co
	283	Harry Katz shoe repairing
282		Percy A Larivee
		Charles S Howard
	285	Lederman & Albert second hand furniture
	287	Mrs Annie Blakeley lodgings
		James G Steen
		John M McDonald

Left	Right	
		Giovanni Marcos
	289	G Lotito pool
—		**Pond st begins**
288		Frank A Hanson
		Frederick P Flint
	293	*Henry Kelleher apothecary
290		Gaetano Pintagro shoe rep
292		Miss Gertrude Dukshire
294		B Cohen second hand furniture
296		*Terzakis Bros groc etc
	295	*John C Fowler mason
		Vacant
	297	Israel Rantz tailor
	299	Samuel Lee laundry
300		Peter Terzakis
		John Terzakis
302		*B Cohen dry goods
	301	James E Clain
304		*Louis Matisoff clothing and furnishings
306		*Otis A Manuel
		Michele Pellegrini
308		*Pasquale Giancola
		A J Giancola music school
310		A J Giancola stationery & cigars
316		*Hoague, Sprague Corp box mnfrs
		Garden City Press printers
324		*H Guy Lyman plumber
326		Cunningham & Co auto trimming
		P F O'Hara auto painting
307, 323		Crosby block
307		*G E Clarke groc & prov
309		George Janotta
		Mrs Adelia F Butman
		Mrs Hattie Peters
		Mrs Edith A Graves
		*George W Ingram
		John Welch
311, 313		*F A E Hamilton hardwr
315		George W Wightman
		Ernest Marsh
		Gustave A Werme
		Thomas Nelson

N. E. COAL & COKE CO. 1 to 15 Water St., Tel.
WHOLESALE and RETAIL COAL

SHEEHAN & MURPHY 260 CABOT STREET
: : Telephone : :
PLUMBING AND HEATING CONTRACTORS
SPECIAL ATTENTION TO CARE OF STEAM AND HOT WATER BOILERS

Left	Right	
		Mrs Ann A Moore
		*William E Coffin
	317	*Goldthwaite Furniture Co
	319	D N Griffin & Co men's furnishings and shoes
	321	David F Connors
		Albert B Cram
		Arthur Falls
		Martin F Murphy
		Patrick Mulvey
		John D Munroe
		John C Butman
	323	Saratoga Pop Corn & Chip Works
	329	Bev Storage Warehouse
328		*McVey & Berry Inc automobiles and garage
330		
332		Felix J Brackneck
		Romolo Valantino
334		J Pignatelli shoe rep
	341	Domenico Flower produce
		John J Hurley
338		William E Messinger
		Vacant
340		Vacant
342		Vacant store
—	—	**West Dane st crosses**
346		Michele Staiti groc and prov
348		Francesco diGregoria
350		Beverly Bargain Store dry goods
352		Harry Noyes
		John Primmer
		Socialist Club
		Daniel Ramsey
354		Vito Cacciola shoe rep
	361	*Fortunato Donato groc and hairdresser
362		Storeroom
	363	*Bev Mattress Co mattress mnfrs
	367	
	369	John J McKenon
		Antonio Carnevale
		Ernesto Sachetti
	371	*E Bucci real estate and ins bankers
—		**Creek st begins**
	375	Vacant
		Battista Casali
374		*M Santospirito groc
	381	Mrs E Pipolo

Left	Right	
		Florence Driscoll teaming
380		Charles Silverio
		Giovanni Silverio
386		Adelard Theriault
		Thomas G Gosselin
	389	Bernardino Mascioli
		*Antonio Renzi
390		Fortuna W Gadbois
		Wilfred J LaFleur
	393	Mrs Anna Ordman groc
		*Morris Ordman
	397	Luigi Qualaione
		Luigi Terribili
394		Jacob Chiplovitz var store
		John Checchi
	399	Philip Belanger
—	—	**Roundy st crosses**
	403	*Combination No 2 B F D
398		Rafaelle Di Palma
		Narciso Corvelli
400		James W Holcroft
		Miss Dora V Foley
406		Vincenzo Davico
		Peter Rivolti
410		Michele Arminto
412		Sabatino Mazza cigars etc
	415	Washington school
416		*Joseph Charland
418		Joseph Charland meat and prov
420		Edwin M Duncan
422		*J A Tougas groc & prov
428		*Dr Daniel F Murphy
		Charles S Cole
—	—	**Elliott st crosses**
434		*Percival Stone apothecary
436		*Elliott Chambers
		Mrs Ella Ludgate
438		Gaetano Izzo hairdresser
	437	*A G Makrokanis lunch
440		E T Stapleford lunch
442		E T Stapleford groc
—		**Chestnut st ends**
	443	Vacant shop
444		Abraham Miller shoe repairer
	445	Vacant
	447	Sing Lee laundry
		Vacant store
	449	George Davidson tailor

NATHAN H. FOSTER 174 CABOT ST., Tel.
Subscriptions to All Periodicals
STATIONER, CONFECTIONER, BOOKSELLER

BICYCLE REPAIRING Done With Neatness and Dispatch, also motor cycle repairing. Specialty of baby carriage tires put on while you wait. 55 B'way

RANTOUL ST.—Continued

Left	Right	
	451	Mrs Jerusha E Moore
	453	Rantoul Hall
	457	Chester G Martin
		Louis Glichouse
		Gustave A Hoff
	461	*Dr Hyman Yudin
		Mrs Mertie B Anthony
		*George E Knowles
		Paul T Anderson
		Eric L Bergman
		John Haugh
	465 }	*F S Jones motorcycles
	467 }	bicycles
	469	*Mrs Annie C Shaw
		Fred S Jones
		Linwood P Rust piano tuner
	—	**Summer st ends**
	473	William P Friend
474 }		
476 }		*Beverly Bottling Works
	477	*Friend Bros blacksmiths & horseshoers
478		J Perley Stone
		George A Spear
480		*Mrs Nellie M Annable
		Frank L Smith
	—	**Myrtle st ends**
486		*Mrs Julia E Taylor
	485	*Alexander S Hurshman
	—	**Lennox st ends**
488		Adoniram J Goodhue
490		George E Belanger
		Louis Allen
	491	*Frederick A E Hamilton
494		Harry P Shepard
	497	Mrs Laura M Gangloff
		James A Gangloff
498		*Frank E Saucier
	501	Pentecostal Church of the Nazarene
		Silas L Estabrooks rear
502		*R L Haymes Mnfg Co dry goods
502A		Erase Corrier hairdr
502B		Frank J Witt delicatessen etc
504		Giovanni Alleruzie
		Giovanni Ruggeri
		Lorenzo Famino rear
506		Same as 382 Cabot

RAY

(Ward 4)

from Cross to Lothrop

Left	Right	
	3	*Charles W Fogg

RAYMOND AVENUE

(Ward 5)

from 94 Dodge

Left	Right	
	0	*Joseph R Drugan
10		Arthur Andrews
12		Miss Edith S Ayers
20		Josiah M Low
	19	*Jesse W Lewis
22		*Harrison H Eaton
24		*Frank W Somes
	27	*Robert A Lee
	—	**Berkeley ave begins**
26		*Ralph C Butler
28		*E P Mason
32		*William H Whitney

RICH

(Ward 2)

from 24 Smith to 30 Smith

Left	Right	
0		Edward Lawnsby
6		Vacant
10		Michael J McGrath
12		*Frederick D Foster
14		Albert Entwistle
16		Vacant
18		John W Sturk
22		*Fred G Knowlton
26		Augustus W Nickerson
28		Frank B Turner
30		Daniel D Turner
38		Charles J Dockum

RICHMOND

(Ward 5)

from 454 Cabot to byd. McKay

Left	Right	
—	—	**B & M R R crosses at grade**
	17	Harry B Payne
	19	*Francis W Heigh
	—	**Blaine ave ends**
	21	*Bernice C Crosby

HARPER & DONOVAN AUTOMOBILE SUPPLIES AND SUNDRIES
Lynnfield Square, - Lynnfield, Mass. TELEPHONE LYNN 5428

ALMY, BIGELOW & WASHBURN INC.
188 ESSEX ST., SALEM 240 CABOT ST., BEVERLY
Syndicate Connections with 16 Other Big Stores MEAN LOWEST PRICES HERE

Left	Right	
	27	*Mrs Etta C Kittredge
36		Vacant
40		Vacant
	43	*James K Tappan
78		Mrs Catherine K Holland
	81	**Balch st begins**
	93	Charles H Hoyt
	95	**Bosworth st begins**
—	—	**McKay st crosses**
	—	USMAA field

RIVER

(Wards 1 and 3)

from 21 School to n. end Federal

Left	Right	
4		*Bartholomew Connolly
6		Mrs Susan F Stevens
	9	*John Riordan
10		William H Stevens
0		J J Harrigan wood yard and barn
	15	John Godbout
		John Tuomi
	19	Vacant
		Olie Kranka
		Lauri H Zulla
		Michael Kelleher
		William H Amero
		Mrs Lena M Crowell
	21	Michael P Kirby
		John C Stevens
	23	Mauritz Palm
		Joseph O'Connor
		John C Chapman
	25	John Lane
		Frank A Carlson
0		*Bev G & E Co power sta
	—	**Pleasant st ends**
0		*Bev G & E Co gas works
	—	**B & M R R station**
0		Harper Garage storage
60		*Victory Knitting Mills Corp
		*Naumkeag Buffing Mach Co
		*Am Toy Mfg Co
68		J F Pope & Son's lumber shed
0		J F Pope & Son's wharf
82		*J F Pope & Son office
86		**Bridge st begins**
0		J F Pope & Son planing mill

RIVERSIDE

(Ward 3)

from 280 Rantoul to Lawrence ct

Left	Right	
	1	Same as 282 Rantoul
2		Private garage
	3	*S M Hill & Co ice
4		Barnet Albert junk
—	—	**Park st crosses**
	9	Vacant
	11	Vacant
12		Same as 4 Lawrence ct

RIVERVIEW

(Ward 1)

from Folger ave. to Bass river

Left	Right	
	7	Herbert W Farnham
		*Abram Movitz
8		Clarence J Martin
—		**Bass st begins**
	9	Leslie H Perry
	11	*Hans Frederickson
12		*Mrs Margaret F Hayes
	17	*Harvey L Gregware
	19	John K Anderson
	21	*Edgar G Glines
	27	Adjutor H Lambert
	29	Ephraim Belanger
	31	*Robert W Charlton
	33	*Chester L Riddle
		Leon C Barry
32		*Charles S Anderson

RODERICK AVENUE

(Ward 1)

from 102 Bridge

Left	Right	
6		Raymond H Paul
	9	Herman E Cooper
8		Hammond H Homan
8A		Mrs Mary A Murch
8B		Joseph Volpey
	11	Frank H Clock
10		*Peter W Stewart

HARPER GARAGE CO.
131-135 RANTOUL STREET TELEPHONE 59
SALES, SERVICE AND ACCESSORIES
Ford
THE UNIVERSAL CAR

ERNEST WRIGHT Dealer in Wenham Lake Ice
QUALITY ICE
Our Delivery Teams Cover the North Shore Route Every Day. Office, 573 Cabot Street, Beverly, Mass. Tel.

ROOSEVELT AVENUE
(Ward 5)
from 513 Cabot

Left	Right	
	1	*George L Taylor
2		*Frederick R Akerley
	3	Laurence E Higgins
	3A	Russell C Lucas
4		*Wilfred H McCormack
6		Frederick W Mangold
8		Frank M Hoak
10		Stanley A Harrington
12		*Charles A Petrie
14		*Frank E Duclow
16		*George Thomson
18		Mrs Abbie F Poole
20		*George M Mason

ROPES
(Ward 5)
from 39 Mill to 46 Simon

Left	Right	
6		William Jasiak
		William J O'Callahan
		*John H Eastwood
	5	Karl W Johnson
		Vacant
		Alfred Turner
10		Constantine Babich
		Joseph L Macdonald
		John H Black
14		Harry Hutchinson
		John J Clifford
		Joseph A Yess
		*Ernest Robinson
		Mrs Mary T Libby
	15	**Grant st ends**
16		*Walter F Bowden
18		Vacant
20		August Magnuson
		*Alexander Lindgren
22		John H Henderson

ROUNDY
(Ward 3)
from 320 Cabot to 147 Park

Left	Right	
	5	Mrs Nellie M Begg
		Charles A Taylor
	7	Luigi Guidi
	9	Vacant
12		E Freeman Cook
		E F Cook painter rear
		*George I Brown
	11	Raffaelo Lotarello
		Pietro Perrotte
14		*Frank K Goodhue
		*Mrs Annie A Foley
	13	*Miss Mary J Hale
14½		*R C Bruhm carriages and painting
	15	James B Hanlon
16		Mrs Annie E Coleman
		*Alfred M Spear
	17	*Salvatore Vitale
18		Filippo Pinciaro
20		*Mrs Elizabeth Lyman
	21	Forest L Knowlton
—	—	**Mechanic st crosses**
22		Andrew K Brotchie
		Mrs Catherine Murray
	23	Frank Comato
		Domenico Petrosino
24		William J Hartwell
26		*Patrick A Daley
		Joseph C Murney
—	—	**Chase st crosses**
32		Charles P White
—	—	**Rantoul st crosses**
38		Domenico DiLorenzo
		Salvatore Roberto
40		Walter E Calder
	41	Gaetano DiLorenzo
		Colombo De Angelis
42		John J Galvin
	43	Harry Goldberg
		Harry Katz
	45	*Samuel Resnick
—	—	**Park st crosses**
	0	Bev Water Works stable

ROWELL AVENUE
(Ward 1)
from 30 Greene to 45 Livingstone ave.

Left	Right	
2		William J Vale
2½		*William Lockhead
4		Clifford S Pillsbury
	5	William H Workman
6		*David Low
8		Thomas Surels
	15	Amos W Stone

CRAGEN GARAGE 3 LOVETT STREET
Experienced Workmen Only
We are Right on Prices, Right on Quality of the Work, and Right on the Job

Everything in FORESTRY, TREE PRUNING, Etc. Expert Workmen. **HERNDON BROS.**
23 CROSS STREET, BEVERLY, MASS. - - Telephone

Left	Right	
	15½	Donald J Reynolds
	25	*Arthur W Surels
34		Ernest Snyder
	35	*John H Quinn
	37	*Charles A Greene
38		*John T Anderson
	41	*William G Philpot
	51	George E Clarke
	55	*Simon Barron

SALTERS AVENUE
(Ward 1)

from 36 Crescent ave. to jct. Cove and Hooper aves.

Left	Right	
	3	Vacant s r
4		James Wright s r
	5	*Mrs Mary Eastman s r
8		**Chase terrace begins**
10		Vacant s r
0		Everett E Callahan
0		Forrest J Wood
14		**Cove ave ends**
	15	**Hooper ave ends**

SARGENT AVENUE
(Ward 4)

from 19 Peabody ave. to Baker ave. byd. Boyden ave.

Left	Right	
	3	*Willis C Whitcomb
	5	*William Galloupe
	9	*Edmund G Haskell
	13	**Clark ave begins**
	0	*Louis L Dodge

SCHOOL
(Ward 1)

from 50 Cabot to Porter near Webber ave.

Left	Right	
	1	*William C Lyons
4		John A Bray
6		Thomas A Pool
		Benjamin Graffam
		James Slattery rear
8		*Samuel Polinsky
		Joseph Pinsonnault
—	—	**Rantoul st crosses**
	11	Elijah Leary

Left	Right	
		James H Daly
14		Mrs Margaret Ryan
		Guerino Manfredi
		Mrs Mary E Corliss
		Ulric Larivee
		Mrs Nancy A Aborn
	13	Patrick Collins
		Mrs Margaret Whalen
	15	*Cornelius Brown
		The Misses Herlihy
		Joseph M O'Connell
		Joseph L LeBel rear
16		*Daniel E McPherson
		Antonio J St Hilaire
		Mrs Margaret Corbett
—		**Cox ct ends**
18		Mrs Catherine J Comiskey
		Robert A Williams
	19	George Crevatis
		Carlo Angelini
		Mrs Anna Brault
	19½	Mrs Johanna Murray
20		John Callely jr
—	—	**B & M R R crosses below grade**
	—	**River st begins**
	21	*John J Cummings
		*John Lynch
		Mrs Cora Sterner
22		Robert B McNutt
		Mrs Mary Corkery rear
—		**Private way**
24		Michael J Rafferty
	23	Duncan R McPhail
	25	*Heaphy Bros grocers
—	—	**Wellman st crosses**
	27	Herbert A McGregor
32		*Michael J Shea
	31	*John J Wittenhagen
34		Patrick H Kelly
36		John J Gravisse
		Mrs Catherine Gardner
38		John H Bergstrom
		Ernest G Whitman
	37	Edward McGrath
		Mrs Mary E Coleman
	39	Edward Welch
42		Sylvester J Walker

ERNEST A. PHILINTE 202 RANTOUL STREET :: BEVERLY, MASS. ::
Sails, Awnings, Spray Hoods, Tents, Wagon Covers. Canopy To Let

LIBERALITY, COURTESY, SECURITY
ESSEX STREET SALEM, MASS. NAUMKEAG TRUST CO.

SCOTT
(Ward 5)
from 590 Cabot

Left	Right	
	5	*Charles A Preston express
	7	Gage L Roberts
8		*Gustav A Christofferson
	9	*Herbert F Grant
10		Louis L Wiggin

SHERMAN
(Ward 4)
from Essex byd. Bertram to 83 Odell ave.

Left	Right	
	5	*Oscar L Bowman
		*Lessels H Malcolm
	11	*Arthur B Appleton
	15	*William B Herrick
16		*Walter H Carrico
18		*Arthur P Larrabee
	19	*Walter W Herrick
30		*Louis F Kilham

SHORE AVENUE
(Ward 1)
from 16 Marsh ave. to 12 Park View ave.

Left	Right	
4		Carl W Jackson
6		**Way to beach**
8		F Herbert Whitaker s r

SHORTELL AVENUE
(Ward 1)
from 61 Western ave. to jct. Melvin ave. at Danvers line

Left	Right	
	0	Mrs Rena Miles s r
	0	*Mrs Laura Wood
—		**Eleanor ave begins**
—		**Bailey ave begins**
—		**Elizabeth ave begins**
	—	**Private way**

SILVER COURT
(Ward 2)
from 128 Water

Left	Right	
	3	Mrs Martha J Kennison
		Henry A Farnsworth
4		Giuseppe Cassola
		Joseph Urbin
	5	Mrs Alice M Mee
		Mrs Mary E O'Connell
6		*Isaac F Patch
	7	Thomas A Lane
		*Albert W Nash
8		*Carl W Foster

SIMON
(Ward 5)
from 408 Cabot to byd. Ropes

Left	Right	
	1	Same as 408 Cabot
6		Alexander Black
8		*Jonas Eastwood
10		*Mrs Maria McCrudden
12		*Harry Baker
	11	Jacob Dollen
		John J Sullivan
		Charles A Fossiano
14		*John B Benoit
16		Edwin C Eldred
	15	*Saul Silver
		Abraham Miller
		Frederick C Fossiano
18		Mrs Julia Noren
20		Mrs Mary Coan
	19	Michael P Gilligan
		Edward H Dahlgren
		Adelard J Gaudreau
22		Martin Scanlon
24		John J Connolly
	23	C Donald McRae
		Peter Pertolini
		Vincenzo Luzi
26		*Charles H Slaven
		Alphonso Allaire
28		*Fred N Jacques
	27	Joseph Wise
		Samuel Levy
		Arthur B Cole
30		Pierre Dube
32		*Mrs Esther Whidden
		George F Horner
	31	Andrej Laudin
		H William Olson
34		Alfred Anderson
36		*Ezra F Mitchell
	35	Louis Massarello
		Morris Dollin

PURITAN ICE CREAM CO. QUALITY ICE CREAM AND CANDY
7 Wallis Street 256 Cabot Street

LARGEST LINE OF FURNITURE, RANGES, Etc. at LUNT'S, 214 CABOT STREET

Left	Right	
		Max Toll
38		Frederick R Greenough
40		Charles H Davis
	39	Arthur R Gagne
		Odilon Fournier
		Charles W Sharp
	43	Alphonse Morency
		Joseph Allarde
		Mrs Helen D Williams
42		Wilfred Pelletier
44		Theophile Boucher
	47	Alcide Lessard
		Melvin Rosenbloom
		Emilio D Amato
46		**Ropes st ends**
	51	Philip LeBel
		Joseph F Heenan
50		Charles W Fitzgerald
		Edmond Belanger
		Charles Richmond

SMITH

(Ward 2)

from 11 Lovett to byd. Rich

Left	Right	
6		Stephen S Smith
	5	Same as 6 Wentzell ave
8		James B Foley
	11	**Wentzell ave ends**
	13	James E Rogers
14		John J Byrnes
		Mrs Ellen M Galloway
	15	Charles W Taylor
24		**Rich st begins**
30		**Rich st ends**

SOHIER ROAD

(Ward 5)

from 6 Colon to Wenham lake

Left	Right	
—		**Swan st ends**
	—	**Beaver st begins**
—		**Mason st ends**
—		**Lyman st ends**
—	—	**Herrick st crosses**
	—	**Salem reservoir**
	0	George A Sands
	0	Johann Schwidrowitz
—	—	**B & M R R crosses at grade**
—	—	**Dodge st crosses**
0		Ralph E Dutton
0		S W W pumping station

SOMERSET AVENUE

(Ward 5)

from opp. 113 Dodge

Left	Right	
4		Albert Latham
	5	Guy A Crosby
8		Alfred H Goodwin
	11	B Harrison Greeley
12		Ralph B Gillingham
14		*George O Knowlton
	13	William B Walker

SOUTH

(Ward 2)

from opp. 35 Front to 9 Stone

Left	Right	
2		Pasquale Rossette
		Vacant
	3	*Philip Kransberg
	—	**Back st ends**
6		Joseph F Rock
8		*Antonio Silva
10		*Mrs Sarah C Robinson

SOUTH HARDY

(Ward 1)

from 23 Fayette

Left	Right	
	3	Michael Cronin
	5	Mrs Cassandra L Beck
	7	Napoleon Jodoin
	9	Vacant
10		Storeroom

SPRING

(Wards 4 and 5)

from 127 Colon to 168 Essex

Left	Right	
	8	*Joseph L Kelley
—	—	**B & M R R crosses at grade**
	—	**Odell ave ends**
	14	*Mrs Louisa Hesselberg
	14½	*Andrew A Johnson

STANDLEY

(Ward 6)

from Foster jct. Common to 481 Essex

Left	Right	
0		The Laura Shuman Memorial Home
	1	Vacant

H. P. WOODBURY & SON GROCERS 123 Hale Street
TWO DELIVERIES DAILY Tel. Con. BEVERLY, MASS.

Builders' Hardware, Contractors' Supplies. - - Paints and Oils
WATERS & BROWN
57-59 WASHINGTON STREET, - - - SALEM, MASS.

STANDLEY ST.—Continued

Left	Right	
	35	James Tullock
38		Miss Caroline Osborne
40		Vacant shop
52		Saverio Melei
56		Vacant
	57	Alfred J Gallagher
		Alfred J Gallagher Co general contractors
70		Milton M Davis
74		*Horace E Elliott
		Centerville Branch Public Library
78		George F Choate
	79	*J Everett Butman
82		Erod M Banks
	83	John F Morgan jr
	105	*Guy C Williams
110		John Butman
116		Thomas F Butman
122		Clarence L Dodge
—		**Groce st begins**
	0	Centerville Church
	139	George W Cole

STEWART AVENUE
(Ward 1)
from 32 Giles ave. eastward

Left	Right	
2		David S Gray
		Charles L Metcalf
	3	John F Bushey
4		*Edward C Buckle
	5	James G Mahoney
6		Charles H McManus
8		*Augustus J Richards
10		Walter Murray
12		Patrick J Small

STEWART AVE. (WEST)
(Ward 1)
from 31 Giles ave. westward

Left	Right	
	16	*Hilmar J Berg painter
15		Albert G Carlson
19		John H Peabody
	20	*Chester L Dodge

STONE
(Ward 2)
from 45 Cabot to 20 Lothrop

Left	Right	
2		Same as 45 Cabot
	5	*Michael F Heaphy
	7	*George C Tarr
		*Harold R Stone
—		**South st ends**
10		*James Green
		*Mrs Julia A Ganley
		Atlas Roof Coating Co Inc
	0	*South School
14		John O H Smith
		Mrs Elizabeth A Doyle
18		William Lang
		Charles Bryer
	19	*Eugene M Dawson
		Miss Mary E Quigley
20		John T Sudbay
		Mrs Mary E Dominick
22		*Arthur E Johnson jr
24		*Charles H Powers
26		Frederick O Corliss
		Ambrose Connelly
—	—	**Bartlett st crosses**
	29	*John A Stone
	31	Nelson A Southwick
		Mrs Ellen E Eagles
	31½	*Alvin D Jewett
	33	Vacant
		Mrs Rosa A Gorman
	35	Milton F Larcom
		James N Wyman
34		John Boris
		Nicholas Kaplan
	37	Herbert Stickens
		Thomas J Jones
38		*John J Harrington
	37	Arvid Pehkoncu rear
	39	**Oxford Terrace begins**
40		*Mrs Mary G Burns
		*Frederick A Cressy ins
		Mrs Annie Hilyard
	41	Alexander Sutherland
		John Delaney
	43	*William J Starr
46		Frank J McAdams
	45	Vacant
48		Miss Isabel S Edwards

Flowers and Funeral Designs
BEVERLY FLOWER SHOP
296A CABOT ST.
Tel. 989
BEVERLY, MASS.

SHEEHAN & MURPHY 260 CABOT STREET
GAS and WATER FITTING
High and Low Pressure Steam-Power and Hot-Water Fitting

Left	Right	
		Vacant
		Mrs Lydia F Lord
50		Mrs Emma B Crowell

STORY AVENUE

(Ward 5)

from 64 Colon

Left	Right	
4		*Leverett S Ordway
6		Herman E Dahler
8		Albert O Palmer
10		Peter A Peterson

STURTEVANT

(Ward 1)

from 52 McKay to 29 Greystone ave.

Left	Right	
	3	*Edward A Crowell
	5	Harry B Ellis
	7	William F Bassett
	9	*Fred B Ross
10	11	**Glidden st crosses**
	15	George W Pierce
16		*William J Croft
	17	*Viggo A Anderson
18		Fred E Pickering
	19	*Edward S Tynan
20		*Frank J Person
	23	*Raymond E Collins
—	—	**Pierson st crosses**
—	—	**Echo ave crosses**
38		*George F Goldthwait jr
40		*James W Apgar
42		Vacant
46		Mrs Margaret Churchill

SUMMER

(Ward 3)

from 356 Cabot to 469 Rantoul

Left	Right	
	3	*Michael Grady contractor
	3½	*P Gordon Green
		Austin P Frost
	5	*Elbridge C Sawyer
6		*J Clifford Dodge
	7	Ezra Standley
8		Hammatt S Weldon
		Ralph E Peterson
		Patrick W Driscoll
	9	*Frederic P Haskell
		Miss Ruth P Haskell
10		William T Kilburn
		*Bengt M Peterson
	11	James J Cantley
		*Miss Carrie P Butman
12		Robert G Wilson
	13	*Mrs Mary H Burnham
14		*Paul Tremblay
		Harry E Dow
	15	Mrs Maria P Munsey
16		*Mrs Annie S Trask
—		**Chase st ends**
18		*James L Grady contr

SUMMIT

(Ward 1)

from end Fairview ave. westerly

SUMMIT AVENUE

(Ward 1)

from 16 Cabot to 22 Cox ct.

Left	Right	
	3	Vacant
		William Brumberg
12		Joseph H Blais
14		Ernest Danjou
		Joseph Arsenault
		Timothy J Lang
0		Private garage
20		Jacob Neusner
		Luke Dedrens

SUNNYCREST AVENUE

(Ward 1)

from 162 Bridge

Left	Right	
4		*Ernest R Wait
6		Henry C Hallock
14		**Netherton ave begins**
	15	*Parker S Davis

SWAN

(Ward 5)

from 421 Cabot to Sohier road

Left	Right	
	5	*George E Hathaway
6		Glen F Reever
	7	William H Coakley
8		*Frederick Hopkins
	9	Domenico Gabriele
12		Robert M Haymes

WEBB, THE JEWELER All Work Warranted
145 CABOT STREET
WATCH, CLOCK and JEWELRY REPAIRING

INDIAN MOTOCYCLES
Star Phonographs & Records
J. J. MACDONALD
55 BROADWAY
ROUND TRIP TICKETS
TO BOSTON, 82 CENTS

SWAN ST.—Continued

Left	Right	
	13	*Joseph E Perkins
14		Frank E Rackliffe
16		Henry B Greenough
	17	*William H Morgan
18		John A Wightman
	19	Vacant
20		*Vincent Christopher
	21	Patrick Feeney
22		Vacant
		Mrs Bertha M Crowell
		Vacant
	23	*W Stacy Nutting
24		*Clarence H Ayers
	25	*Herbert W Hopkins
	27	Nathan S M Gage
28		*Mrs Ida E Merrill
	31	George C Tingley

SYLVAN AVENUE
(Ward 1)
from Holden n. Bates Park ave.

SYLVESTER AVENUE
(Ward 1)
from 34 Bates Park ave. to Marsh ave.

Left	Right	
2		*Harry O Flint
	7	*Mitchell M Denno
8		Benjamin L Obear
12		*William A Endicott

TAFT AVENUE
(Ward 1)
from 41 Western ave. to byd. Adams

Left	Right	
8		Mrs Lucy H Hathaway
16		John C Rowell
18		Arthur W Foster
	0	George W Goldsmith
—	—	**Adams st crosses**

THISSELL
(Ward 6)
from 504 Hale to Common lane P C

Left	Right	
	5	Same as 506 Hale
	15	William J A Harvey
14		*Miss Lydia P Ober
16		*Charles L Peirson s r
34		*Augustus P Loring jr
0		Private garage
—	—	**B & M R R crosses at grade**
42		Samuel J Cinnamond
44		*Augustus P Loring (in ave)
		John P O'Sullivan
	47	James J Connors
—		**Common st begins**
	—	**Common lane ends**

THORNDIKE
(Ward 2)
from 177 Cabot to 74 Lothrop

Left	Right	
	3	*James A Marsters
8		*The Misses Kilham
	7	Albert Smith
		*Miss Adelaide Bradshaw
		*Miss Martha P Smith
10		Vacant
—		**Endicott st begins**
12		*Mrs Kate W Studley
	11	*Clarence M Grey
	13	*Dr Whitman G Stickney
		*Edward L Waterman
	15	*Dr James A Shatswell
		*Arthur C Lord
16		*Israel T Webber
—	—	**Brown st crosses**
	17	*Mrs Augusta Burnham
		*George V Gavaza
18		Mrs Elizabeth J Dennet
		Mrs Sarah D Kinsman
		Miss Nellie F Rogers
	19	*Roswell Davis
		*S Howard Chace
20		James E Mackintosh
	21	*Issachar H Williams
		*Charles M Shangraw
22		*Charles E Ober
24		*The Misses Whitmarsh
	23	Mrs Emma R Johnson
		*Wesley C Roche
26		*Ruel P Pope
	27	*Alexander Macaulay
28		Miss Elizabeth E Haskell
—	—	**Lovett st crosses**

IRVING'S BAKERY 126 CABOT STREET
Tel. 203-W Beverly
"ANYTHING THAT'S BAKED"--WE BAKE IT RIGHT -- That's Our Motto

ALMY, BIGELOW & WASHBURN INC.
188 ESSEX ST., SALEM — EVERYTHING FOR YOUR HOME
240 CABOT ST., BEVERLY — EVERYTHING FOR YOUR DRESS

Left	Right	
32		*Mrs Marguerite W Hermson
		Mrs Anna O Macks
34		Vacant
	33	*Charles F Symonds
36		*James A Fultz
		*Alfred M Lightbody
	35	*Mrs Emma G Fraser
	37	*William F Blood
	39	*John W Patch
42		*Mrs Bridget Ford

TRASK
(Ward 5)
from byd. 688 Cabot to 790 Cabot

Left	Right	
	7	Michael Halko
18		Walter C Whiting
	27	William Davison
		Victor Brokvist
40		Oscar A Corneliusen
		Richard G Sterling
		Joseph Barrett rear
	55	William R Hammond
	65	Ezra H Davis
76		*Adna J Swift

TREMONT
(Ward 5)
from 602 Cabot to Ellsworth ave.

Left	Right	
	3	*Fred L MacKenzie
	5	*John B Richardson
	7	James E Proctor

TUCK
(Ward 1)
from 109 Rantoul to 22 Pleasant

Left	Right	
0		Private stable

TUCK'S POINT
(Ward 2)
foot of Water

UNION
(Ward 2)
from 55 Cabot to 29 Bartlett

Left	Right	
	5	*Alonzo Hoogerzeil
	7	Mrs Catherine Anderson
		*Mrs Nellie Young
	9	*Mrs Nellie E McMahon
		Wilfred Nedeau
10		*John P Hanna
		Mrs Charlotte P Kane
		Woodbury Shoe Co heel shop rear
12		*Mrs Delia M Maguire
		*George E Pickett
	11	Vacant
		Louis D Benedict
		Vacant
14		Everett B Trask
	13½	Frederick M Carter
		William S Lantz rear
	15	Raymond L Ramsdell
		George H Cresoe
16		Mrs Annie Twiss
		Elmer E Southwick
	17	Edwin O Webber
		*Albert B Caswell
18		Thomas Denault
20		*Mrs Catherine Carbrey
	19	B Rowe painter
	23	Mrs Mary S Gillespie
		Henry M Hall
24		*Charles H Dockham
		*Bennett Rowe

UPLAND ROAD
(Ward 1)
from 89 Kernwood ave. westerly

Left	Right	
	9	**Porter terrace ends**
0		Robert Robertson s r
	19	**Livingstone ave ends**
	29	**Ashton st ends**

VALLEY
(Ward 6)
from 39 Hart to byd. 817 Hale B F

Left	Right	
4		John S Curtis s r (in ave)
0		John Hansbury
		Thomas McGrail
	21	*Henry L Mason s r
—		**Pole Swamp lane**
	0	John J Connors
108		**Hemlock st begins**
	117	*Rev Nelson P Carey
118		Vacant s r

WILLIAM F. JOHNSON 9 Bow St, Beverly Mass. Telephone
Furnace and Stove Repairing. Estimates on Application. Sheet Metal Work of all kinds. Tin and Copper Roofing. Expert Workmen. Reasonable Charges.

ERNEST WRIGHT WENHAM LAKE ICE
:: :: THE QUALITY ICE THAT GIVES SATISFACTION :: ::
Our teams can serve you daily. Office, 573 Cabot St., Beverly, Mass. Tel.

VALLEY ST.—Continued

Left	Right	
130	131	**Hale st crosses**
	133	*James P Dyer
136		*Jonathan Raymond
	137	*Eben Day
	139	*John J Bresnahan
		Isaachar F Eldredge
	143	Vacant
142		Vacant
	149	Fernand L Machain

VESTRY
(Ward 1)

from 142 Cabot to byd. Vestry ter.

Left	Right	
4		Same as 142 Cabot
	9	Private garage
	11	Antoni Granara
	13	Vacant shop
	15	*William Sharrock painter
	17	George H Bye
		Joseph Johnson
—		**Elm st ends**
20		Same as 6 Elm
	21	Same as r 22 Broadway
	—	**Vestry terrace begins**
	23	William O Stone
		Walter I Staples
24		*Benjamin F Swasey
		*Frederick W Boswell
	25	Ernest L Carbone
		James Carbone
	27	*Miss E Maude Winship
	27½	*Miss Sara Torrey
	29	Mrs Charlotte A Prescott
	29½	*Albert H Hutter
	31	Mrs Sarah A Perry
		*Fred A Gwinn

VESTRY TERRACE
(Ward 1)

from 23 Vestry

Left	Right	
2		Michael H Wittenhagen
		*George A Lunt
4		Charles A Wells contr
		Mrs Eleanor Maxwell

VINE
(Ward 6)

from 8 Oak to 875 Hale, B. F.

Left	Right	
2		*Marshall & Moulton Express Co
6		Vacant shop
	5	Vacant stable
8		*Tunipoo Inn
	7	Daniel J Cronin
		Mrs Annie Warner
		Vacant
	9	Calvin L Williams
10		*Joseph C Stanwood plumber
		Robert Chisholm
	11	*James J Nugent
12		*George W Larcom carpenter
14		William E Lewis
	13	*J J Nugent livery
	15	*North Shore Fish Co
18		*N E T Co & T Co
	19	*Edwin F Campbell
22		Public Library
	23	*E Fred Day
26		Thomas J McDonnell plumber
	27	*Fred W Trowt
		Mrs Catherine F Hickey
28		*Edward J Williams

VIRGINIA AVENUE
(Ward 1)

from 194 Bridge

Left	Right	
	9	**Dumford st begins**
8		Mrs Margaret Bouchard
10		Walter J Fish
12		Fred R A Crafts

WALCOTT ROAD
(Ward 1)

from 447 Elliott northerly

Left	Right	
0		J Grant Talbot
		Albert E Johnson
34		Vacant
	33	**Guild rd ends**
36		James Pothier
		Vacant
	37	Herbert W Page
	39	Willis W Page

CHARLES E. McQUEENY ELECTRICAL CONTRACTOR
Supplies of All Kinds 277½ Cabot St., Beverly, Mass. Tel. Let me estimate for you

SPRAYING and INSECT WORK OF ALL KINDS **HERNDON BROS.**
23 CROSS STREET, BEVERLY, MASS. - - Telephone

WALLIS

(Ward 1)

from 194 Cabot to 37 Park

Left	Right	
	3	*New Canton Chinese-American restaurant
4		Same as 3 Broadway
	5	Mrs Louisa L Wood
6		*The Flower Shop
	7	*Puritan Ice-Cream Co
	7A	*George Swan architect
		Bartlett Hall
		*J J Welch & Co contractors
	7½	*Greenlaw Electric Co
	9	∫ electricians
	11	D A Taylor pork store
	13	*Larcom Theatre
	15	*Mrs Laura M Hart
	19	*John H Preston
		*Mrs A L Cressy real est
	23	*Charles W Trask
	25	Walter D Merritt
		*George J Macdonald
26		*Mrs Ellen N Christie
		Mrs Katherine Josephs
	27	Charles H Dodge
	29	Roland L Woodbury
		*Charles B Trask
30		Ernest Trask
		William J Martin
	31	Laurien E B Blunt
		Carroll E Waldron
32		J Albert Harris
		Fred E Blake
	35	*Augustus M Pechey
		Miss Rhoda A Stone
36		Frank Kennison
		*Edward I Kimball
	37	Charles R Spear
		Matthias Hall
	39	*Wallace B Holt
	39½	*Andrew A Phillpott
	43	*Hervey W Hobbs
42		Niron W Nutter
44		*John F Madden
		Owen J De Lacy
	45	Andreas Pederson
46		Raymond S Aboott
		Chester W Frost
		Miss Maria J Mayo
	47	*William G Smith
	49	*George Sanderson
—	—	**Rantoul st crosses**
	67	*John F Williams cotton specialties

WALNUT AVENUE

(Ward 5)

from 329 Brimbal ave. to Putnam

Left	Right	
	6	*Albert F Teague
7		Reuben D Wetherbee
	8	*Ernest E Evitts
	10	*John T Mendenhall
	12	Arthur H Bennett
11		Mrs Mary A Danforth
13		Herbert W Shattuck
	14	Thomas Cunningham
	16	*Guy W Cunningham
15		Vacant
	18	Gordon N Furbush
—		**Laurel st ends**
	20	Perley E Dunbar

WARREN

(Ward 4)

from Essex byd. Newbury to 18 Newbury

Left	Right	
4		James J Hunt
		Edward L Brock
	7	William H Brunner
		Daniel M Hallisey
10		Thomas P McKeigue
12		Jacob Warner
16		*Mrs Elizabeth G Marr
—	—	**Pearl st crosses**

WASHINGTON

(Ward 2)

from 149 Cabot to the sea

Left	Right	
	3	Same as 149 Cabot
4		H Merritt Wallis carp
	5	*North Shore Printing Co
6		*Mrs Amy L Boyden
		Albert Boyden atty-at-law
	7	Vacant store
	9	Mrs Nellie F Webber
		Mrs Mary A Murphy
	9½	John W Crediford contr

BEVERLY TRUST COMPANY 217 CABOT STREET
PAYS INTEREST ON ACCOUNTS *EXTENDS EVERY COURTESY*

SAVINGS DEPARTMENT DEPOSITS begin interest on the first day of each month.
DIVIDENDS, May & November.
NAUMKEAG TRUST COMPANY
SALEM - - - MASS.

WASHINGTON ST.—Continued

Left	Right	
8		*Miss Elizabeth D Howe
	13	*Hezekiah O Woodbury
		*Hubert M Snow
	15	*Dr Peer P Johnson
12		*Roland W Boyden atty-at-law
14		*Francis Beckford
	19	*John H Girdler
16		*Henry I Lefavour
		Miss Caroline Ober
—		**Brown st begins**
	23	*George R Wales
0		Washington street Cong Church
	25	*Edmund B Dudley
22		Philip R Morrill
24		*William B Pierce
		*Mrs Sarah E Taylor
	29	Eugene E Duplessis
		*J Chester Wilson
	31	*Rev Pemberton H Cressey
	33	*George P Brown
30		*William R Driver s r
—	—	**Lovett st crosses**
	35	Leander Smith
		Mrs Lillian E Fiske
		George S Oliver
32		*Benjamin I Webber
		*Mrs Clara W Andrews
	37	*Israel W Foster
34		*John L Morse
36		*John Wilson
	39	*Frederick P Willard
		*Henry S Pearson
	41	*Mrs Mary E Dodge
		Clayton Welch
	43	Samuel S Cross
		Frederick W Bartlett
42		*Samuel P White atty-at-law
—	—	**Lothrop st crosses**

WATCH HILL
(Ward 2)
from 19 Briscoe

Left	Right	
1		*Arthur H Davenport
		*Robert E Hamilton

WATER
(Ward 2)
from 21 Cabot to the sea

Left	Right	
	1	*New Eng Coal & Coke Co
		New Eng Fuel & Transportation Co
	25	*North Shore Lobster Co rear
18, 20		Private garage
24		John E Kennison jr awnings, sails, etc
30		Vacant
		Vacant
36		Vacant
		Vacant
		Vacant
36½		Vacant
38		Vacant
		Vacant
		Vacant
	39, 43	John P Johnson hse boat
		Foster's wharf
	43	Storage
	45	Vacant loft
42		William H Weeks
		John H Tobin
		Vacant
46		Francis J McAdams junk
	47	Salem Water Works whf
52		Vacant
	53	Vacant
54		Louis Pofcher junk
56		Storage
		Vacant
58		Vacant
60		Vacant
64		Private garage
	59	Central wharf
66		Vacant
78		John Girdler coal
80		Vacant shop
84		Private stable
86		Wallace C Kenney fish shop
	85, 121	*Gulf Refining Co oils
		*Gulf Refining Co's wharf
86		Storage
—		**Bartlett st ends**
—		**Lothrop st begins**
112		Vacant

WHITCOMB-CARTER CO. 182-186 CABOT ST. Telephone 882
Hardware, Cutlery, Paints, Oils. Farming Tools and Implements, Seeds.
Most Modern Line of Kitchen Furnishings

CARPETS AND DRAPERIES
LINOLEUMS & MATTINGS
A. C. LUNT 214-216 CABOT ST.

Left	Right	
116 } 124 }		*Gulf Refining Co's tank wagon station
—		**Maple ave begins**
	127	Ebson Nickerson
		Daniel A Canney
		Edward W Calkins
		Vacant
126		*Harris Fladger
		H Fladger junk etc rear
		*Isadore Ginsberg
128		*Jacob I Sterman
		Philip Dumas
		Philip Beaulieu
—		**Silver ct begins**
	129	John J Mignault
		*Richard T McGrath
		Mrs Fannie J Trask rear
		Vacant rear
132		Mrs Ada F Beals
	135	Charles E Brown

WEBBER AVENUE

(Ward 1)

from opp. 19 River to end Porter

Left	Right	
	3	Patrick Connors
4		Frank W Wheeler
	9	Alexander Boyson
		Madison R May
	—	**Marshall ct**
12		Edward Lunny
	15	*John H Nash
	15½	*James P Murray
	17	Mrs Catherine Geary
—		**Wellman st ends**
20		Richard P Broderick
		Reine Sihpol
22		*Richard S Heaphy
—		**Porter st ends**

WEBSTER

(Ward 6)

from 56 Haskell to 207 Greenwood ave., B. F.

Left	Right	
14		Mrs Oliva Simpkins
		Henry Grey s r
16		Marshall Fabyan
	49	John L Chapman
	51	Private garage
	55	C James Surbeck
		C Douglas Eccleston

WELLMAN

(Ward 1)

from opp. 4 Congress to 20 Webber ave.

Left	Right	
4		F L Morse teaming and horse dealer
8		Timothy Hayes teaming
		*William Williamson
	11	Miss Agnes Deering
		Jacob Katz
14		*Edward F Heaphy
		*John H Simmons
	13	Laurie A Small
	15	James H Morgan
		Henry A Barry
		George C Hanscom rear
16		Mrs Bridget McNeil
—		**Linden ave begins**
	17	Frank Pasquinelli
	19	Miss Mary F Field
	23	Timothy F Tierney
		Charles J Kenney
	25	Harry S Heffernan
	29	Antonio Addonizio
		James Malara
24		Mrs Ellen Brown
26		Michael Hyland
		Mrs Johanna Bresnahan
		Harold A Staten
28		Miss Alice T O'Donnell
		Mrs Mary Kelley
	31	Amedee Roy
		Harold J Currier
		Vacant
30		J Francis and Mary E Minigan
—	—	**School st crosses**
	37	James J Kelly
		Joseph A Robichau
		Vacant
38		Martin F Terry
		*Michael J Terry
	41	John Slattery
	43	*James N McPherson

WENTZELL AVENUE

(Ward 2)

from 20 Bartlett to 7 Smith

Left	Right	
2		Mrs Mary Drago
	1	Mrs Amelia Vagge

HILL DECORATING CO. FANCY NOVELTIES
23A WINTHROP AVE., BEVERLY, MASS. FAVORS, HATS, ETC.
EVERYTHING TO MAKE YOUR BALL A SUCCESS

Let Us Examine Your Eyes (Day or Evening) and Make You a Pair of Glasses to Fit Your Particular Case. **LOUIS S. SMITH** Optician and Jeweler, Beverly

WENTZELL AVE.—Continued

Left	Right	
4		Carl O Anderson
6		George W Harvard jr
		Alfred S Cooper

WEST

(Ward 6)

from 725 Hale to 907 Hale, B. F.

Left	Right	
2, 6		*Engine house
	1	*Fred W Varney apothecary
	3	St John's Parish room
		Marshall Hall
		St Margaret's Court Foresters
	5	E R Hodgkins Co painters
8		*Beverly Farms Post Office
		Vacant rear
10, 12		*Homer E Callahan pool
	9	*F P Gaudreau hairdresser
16		Neighbors' Hall
	15	Willie H Larcom
18		Atlantic & Pacific Tea Co
20, 22		Mrs Catherine Burns boarders
		J Herman Brodin
22		Bradford A Hersey
24		*B A Hersey restaurant
	19	*Mrs Annie P Larcom
		*Wilbur J Pierce
	21	Mrs Lillian L Standley
	23	M E White est dry goods
	25	Homer E Callahan
26		*M H Silverberg tailor (summer)
28		Vacant store
30		Wholesale Distribution Store
32		*James E McDonnell
	27	Vacant
		Patrick J O'Brien
34		*Howard E Morgan
		Benjamin F Hawkins
		John Fahey
36		*M T Murphy hardware
		Michael T Murphy
		*C J Murray dentist
		Robert P Williams rear
36½		*Edward H Lally meats etc
38		Frank L Woodberry
		*Walter H Newton
	37	Vacant store
42		**Oak st begins**
—	—	**B & M R R crosses at grade**
	45	*Miss Mary E Haven s r (in ave)
		*Joseph Leiter s r "Edge water" (in ave)
		*Percy Huxley
54		Vacant s r
64		*Mrs Sarah B Haven s r
	67	*Robert S Rantoul s r (in ave)
	69	*Neal Rantoul s r (in ave)
	75	*Frank B Bemis s r (in ave)
		Jeremiah Cronin
		James F Davey
76		*Edward A Boardman s r
80		*Jacob R Peabody s r
84		Vacant
	89	*Miss E W Perkins s r (in ave)
		*Miss Susan S Perkins s r (in ave)
	97	*Sydney E Hutchinson s r
—		**Beach st ends**
	113	Vacant s r
	131	**West Beach**
		*West Beach bath houses
	141	*Rodman P Snelling s r
	143	*Henry Lee estate (in ave)
		James Emo
—	—	**B & M R R crosses at grade**

WEST BEACH HILL

(Ward 6)

from 884 Hale, B. F.

Left	Right	
0		George P Groeger
	0	*Mrs Mary Dalton s r
0		Vacant s r

N. E. COAL & COKE CO. 1 to 15 Water St., Tel.
WHOLESALE and RETAIL COAL

SHEEHAN & MURPHY 260 CABOT STREET
: : Telephone : :
PLUMBING AND HEATING CONTRACTORS
SPECIAL ATTENTION TO CARE OF STEAM AND HOT WATER BOILERS

WEST DANE
(Ward 3)

from 296 Cabot to B. & M. R. R.

Left	Right	
2		Same as 296 Cabot
	5	*Union Stables Garages
4		*Mrs Nellie Keeley
		Joseph P Dean
		Mrs Eva Birmingham
6 }		
8 }		*Union Stables
	7	*Halsey D Stanley real est and ins
	9	*Mrs Lucy E Pickett
		*Newell S Knowlton
10		Edward S Vennard
		Walter D Scott
		George W Frost
	11	*Roy G Macdonald
		M Henry Macdonald
12		Thomas J Gannon
14		Carl C Faunce
	13	*Wesley F Wheelock
		Mrs Frances K Thissell
—		**Mulberry st ends**
	15	*Clarence E Raymond
20		*Exford M Lewis
		Mrs Susie Trafton
	19	Mrs Josephine Pariseau
		*Mrs Alice M Clifford
	—	**Mechanic st begins**
22		*Alphonse J Brooks
		Mrs Elizabeth E Gauthier
	21	John B Wright
24		Mrs Alice B Williams
		Neal W Skidmore
26		Louis E Shaw
		Julius Shafer
	25	*John W Macdonald
		Mrs Margaret Andrews
28		Matthew Allison
		*David McCallum
	27	Mrs Onie Hall
		Mrs Elizabeth O'Donnell
30		*Alfred P Choate
	29	Harold Gangloff
		James E Woodbury
32		*Harold F Robbins
34		*J Bartlett MacCarthy groceries
—	—	**Chase st crosses**
36		Vincenzo Marino
38		Rocco Pinciaro
		Antonio Arena
40		*Giuseppe Lotito
		Tomasso Lotito
	35	Alfonzo Scanzani
		*Peter Bonacci
		Eugenio Bucci
—	—	**Rantoul st crosses**
	37	Vacant
	39	*Beverly Ice Co's stable
—	—	**Park st crosses**

WESTERN AVENUE
(Ward 1)

from 148 Bridge to byd. Shortell ave.

Left	Right	
8		**Holden st ends**
26		Mrs Sarah E Monies
28		Harry S Monies
	31	**Hayes ave begins**
32		*Miss Bertha P Parshley
40		*Josiah B Brown
	41	**Taft ave begins**
44		*Fred B Hodgdon
	45	Hans K Hyrup
	49	John V Hanson
		A Workman
	51	**Grant ave begins**
54		*Frank W De Tour
56		William H Douglas
	61	**Shortell ave begins**

WHITNEY AVENUE
(Ward 4)

from 31 Odell ave. to Baker ave.

Left	Right	
6		*Elston E Gaylord
		*George F Gannon
	7	Mrs Lucy W Carr
		*Lawrence A Perry
8		*G Forrest Eaton
		*George A Foster
12		**Lefavour ave begins**
	11	Ernest A Wykes
		*Herman Cramer
		Mrs Mary E Greenlaw
		Edward J Ago
18		Same as 1 Lefavour ave
	15	Henry Ploss
		Thomas Nolette
		J Alden Goodhue

NATHAN H. FOSTER 174 CABOT ST., Tel.
Subscriptions to All Periodicals
STATIONER, CONFECTIONER, BOOKSELLER

BICYCLE REPAIRING Done With Neatness and Dispatch, also motor cycle repairing. Specialty of baby carriage tires put on while you wait. 55 B'way

WHITNEY AVE.—Continued.

Left	Right	
		*Aaron B Coose
		Harold E Brooks
16		*Mrs Amelia F Haskell
	17	*Mrs Lona Miller
	19	Charles L Finney
		Henry H White
		*Edmund F Jones
		*John A Larrabee
20		*William H Cann
	21	*George H Jeffreys
		Fred Churchley
		*Herbert E Robson
		Edward Mitchell
22		**Giddings ave begins**
24		*Harry D Elliott
	25	Mrs Mary A Shute
26		Herman O Grotjohann
	27	*Patrick J Horgan
		Sven Johnson
28		Thomas Moran
	29	**Private way**
30		Daniel J Reagan
	31	Hillard M Potter
		Ernest W Potter
		Edward A Lowd
		Mrs Evelyn B Young
32		**Boyden ave begins**
	33	*Frank L Lovely
		William G Marshall
		Thomas S Marston
		*Frank S Panetta
38		Hans P Thorson

WHITTIER
(Ward 1)

from Fairview ave. east and west

Left	Right	
	0	*George W Harwood
—	—	**Fariview ave crosses**
40		C Ray Whitney
42		Karl A Seaberg

WILKINS TERRACE
(Ward 5)

from 127 Dodge to B. & M. R. R.

Left	Right	
0		James A Chase
		Vacant
0		Moses P Towne
	0	Mrs Nellie R Blackler
	0	Private stable
		Frank A Trask rear

WILLIAMS
(Ward 1)

from 461 Elliott to byd. Guild rd.

Left	Right	
4		*Peace Briggs
	3	*Charles A Blake
8		Edward L Bower
12		*Harry C Briggs
16		*Robert K McMillan
24		*John L F Hinckley
		Boston & Beverly Transportation Express
	0	Albert E Johnson
0		Charles I Johnson
0		John M Hackett
0		James E Mood
	0	James A Heath
	0	Patrick Coady
0		Mrs Agnes Hurlburt

WILLOW
(Ward 4)

from 11 Lovett to Lothrop near Bay

Left	Right	
2		Chester F Standley
		John A Crombie
4		Charles E Cole
6		*Joseph Goodwin
8		Louis U Hubbard
	7	William J Parks
		Peter P Monahan
10		Mrs Ellen M Preston
		Mrs Alice W Prescott
	9	*Alonzo O Woodbury

WILSON
(Ward 5)

from 75 Enon to B. & M. R. R.

Left	Right	
6		Vacant
10		Merton J Dúbia

WILSON AVENUE
(Ward 2)

from 33 Lothrop to the sea

Left	Right	
	0	*Horace W Woodberry jr
	0	John Lindblom

HARPER & DONOVAN AUTOMOBILE SUPPLIES AND SUNDRIES
Lynnfield Square, - Lynnfield, Mass. TELEPHONE LYNN 5428

ALMY, BIGELOW & WASHBURN INC. Tel. 1091
:: :: 240 CABOT STREET :: ::
BEVERLY'S ONLY DEPARTMENT STORE

WILSON ROAD
(Ward 1)

from 429 Elliott to beginning Guild rd

Left	Right	
	3	Olaf Morteson
	9	Eugene L Plant
	13	John W Morphew

WINTER
(Wards 2 and 4)

from 273 Cabot to 32 Essex

Left	Right	
4		*Mrs Alice A Moore millinery
6		*John Casali
		Walter Mellor
	7	*Dr James F Lawlor
		*Joseph P Burke
		Mrs Annie E Lindsay
	7½	Henry Kelleher rear
		Mrs Mary J Kelleher r
	11	Benjamin T Butman
		Oliver P Galencia

WINTHROP AVENUE
(Ward 1)

from 22 Bridge to 10 Crescent ave.

Left	Right	
	1	Mrs Mary Jones
		Mrs Susan F Larcom
	5	*Charles W Porter
6		*Henry M Strout
6A		*Arthur L Allen
	7	*Charles S Lamkin
		*George F Knowlton
8		George C Choate
		*Albert A Gaukroger
	9	Mrs Sarah L Hanson
		*Richard H Winchester.....
10		*William L Wood
	11	John J Walsh
		*John J Moran
	11½	Edwin Milner
		Edwin Johnson
12		*Horace G Lyman
		*Albion F Sawtelle
	13	*Mrs Caroline LaPointe
		Louis A LaPointe painter
14		*Walter F Howard
16		*Edgar N Todd
	17	*Benjamin F Waggott
		Lyman Waggott
20		Antonio Costa
22		Stephen Fumorlu
	21	*Mrs Harriet E Porter
		Mrs Mary E Martin
	23	William J Poor
24		Thomas M McDermott
26		Frank Andrews
	—	**Harris st begins**
28		*John C McGarry
	25	John E Olsen
	29	Nils A Amnens
	31	Charles A Brigham
	33	Vacant store
	35	*Percival E Sanborn florist
	37	**Leech st begins**
42		*William H Mowett
	49	Henry W Downing
	51	*James C Hiatt
52		George W Kennison
	65	*Arthur J Philpott
	67	George H Goss

WINTHROP TERRACE
(Ward 1)

from 39 Crescent ave. to the river

Left	Right	
	3	*Charles P Chase s r
	5	Vacant

WITCH LANE
(Ward 4)

from 332 Hale n. Prince to Common

Left	Right	
0		*Mrs Cora L Shaw s r
		*Dr J Collins Warren s r
—	—	**B & M R R crosses at grade**

WOOD LANE
(Ward 6)

from 7 Hull to 136 Greenwood ave. B. F.

Left	Right	
—		**Boulder lane begins**
	—	**Branch lane begins**

WOODBURY
(Ward 4)

from 141 Hale to the sea

Left	Right	
	1	Mrs Mary E Woodberry
0		Private greenhouse

HARPER GARAGE CO.
131-135 RANTOUL STREET TELEPHONE 59
SALES, SERVICE AND ACCESSORIES
Ford
THE UNIVERSAL CAR

ERNEST WRIGHT Dealer in Wenham Lake Ice
QUALITY ICE
Our Delivery Teams Cover the North Shore Route Every Day. Office, 573 Cabot Street, Beverly, Mass. Tel.

WOODBURY ST.—Continued.

Left	Right	
4		Otis L Perkins
10		George A Patch
	9	Mrs Julia M Fisher
	11	Roger E Rowe
		Mrs Susan M Patch s r
16		*Robert Wallace (smr)
	19	*Edward P Allen
	21	Thomas Waldie
23		Jeremiah T Woodberry
	25	Mrs Mary A Williamson
	27	Frank W B Maitland
—	—	**Ober st crosses**
	0	*Abraham C Ratshesky s r
0		*Paul Watkins s r

Left	Right	
	7	Jacob P Eldridge
		*Harold A Eldridge
8		*Harry O Gray
		Charles A Kenney
10		Ritchie A Spence
	11	William Scott
		Herman J Hurlburt
12		Arthur W Copp
14		*Levi E Grant
	15	**Livingstone ave begins**
	19	*Henry S Woodbury
22		*James R Shepard
28		*Augustus C Chase
		Alphonse Levesque
	27	*Lawrence B Peterson

WOODLAND AVENUE

(Ward 1)

from 24 Greene

Left	Right	
	1	*Alfred G Koeppe
2		Ralph E Ober
	3	*Thomas Kelliher
	5	**Garden st begins**
6		Mrs Clara H Jewett

WOODLAND ROAD

(Ward 5)

from 102 Colon to Montserrat road

Left	Right	
	0	*Charles F Miller s r

Y

(Ward 5)

from 267 Brimbal ave. to Beverly Reservoir

CRAGEN GARAGE 3 LOVETT STREET
Experienced Workmen Only
We are Right on Prices, Right on Quality of the Work, and Right on the Job

"LARGEST RETAILERS OF MEAT IN AMERICA"

NATIONAL BUTCHERS CO.

NEW YORK — CONNECTICUT — NEW JERSEY
MASSACHUSETTS — PENNSYLVANIA

BETTER GRADE MEATS

25% LOWER PRICES

What Do You Pay?

COMPARE the prices and quality of our meats with those of any other butcher and you will come to the inevitable conclusion that NATIONAL beef, poultry and smoked meats are superior in quality and much lower in price.

That is because we are the largest retailers of meats in America and our stores are conducted on the policy of "tremendous volume of sales at a minimum margin of profit."

Salem Branch

Next door to Page & Shaw's

256 ESSEX STREET SALEM, MASS.

LARGEST RETAILERS OF MEAT IN AMERICA
NATIONAL BUTCHERS CO.

DELANEY

Apothecary

TRUSSES and SUPPORTERS

Corner Cabot and Abbott Street
BEVERLY, MASS.

We Keep Everything a Good Drug
Store Should Keep
TELEPHONE

SHEEHAN & MURPHY 260 CABOT STREET
: : Telephone : :
PLUMBING AND HEATING CONTRACTORS
SPECIAL ATTENTION TO CARE OF STEAM AND HOT WATER BOILERS

CROWLEY & LUNT'S

1920

CITY OF BEVERLY

GENERAL DIRECTORY

acct., accountant
ave., avenue
asst., assistant
B., Boston
bds., boards
Bev., Beverly
B. F., Beverly Farms
BFD., Beverly Fire Dep't
BG&ECo., Beverly Gas & Electric Co.
BHS., Beverly High School
bkpr., bookkeeper
blk., block
bldg., building
BSSt. Ry., Bay State Street Railway
BWW., Beverly Water Wks.
B&MRR., Boston & Maine Railroad
camctr., camcutter
c. or cor., corner
carp., carpenter
cash., cashier
contr., contractor
ct., court
D., Danvers
do., ditto
emp., employee
fishctr., fishcutter
frmn., foreman
G., Gloucester
GECo.L., General Electric Co., Lynn
gdnr., gardener
h., house
H., Hamilton
hairdr., hairdresser
inst., instructor
Ind. sch., Industrial school
L., Lynn
M., Marblehead
mach., machinist
mkt., market
mnfr., manufacturer
mngr., manager
mtctr., meatcutter
n., near
off., office
opp., opposite
P., Peabody
pl., place
plmbr., plumber
P. C., Pride's Crossing
P. O. post-office
prin., principal
prsmn., pressman
r., rear
rem., removed
rep., repairer
rms., rooms
S., Salem
sch., school
shwkr., shoeworker
slsmn., salesman
SPCC., Society Prevention Cruelty to Children
s r., summer resident
st., street
supt., superintendent
supvr., supervisor
tchr., teacher
tel., telephone or telegraph
ter., terrace
tmstr., teamster
USMC., United Shoe Machinery Co.
W., Wenham
whf., wharf
YMCA., Young Men's Christian Association

REMOVALS AND DEATHS—The names of persons removed from the city within one year, as far as can be learned, and the names of persons over seventeen years of age who have died during the same period, have been included in the GENERAL DIRECTORY.

A PROPER NAME IN PARENTHESIS following the name of a man indicates the wife's first name.

NAME OF CITY OR TOWN IN PARENTHESIS indicates the winter residence of the party.

Aasekjar Bjarne H (Karin) emp USMC h 123½ Bridge
Abbot Harriet L Miss teacher Prospect school bds 30 Prospect
Abbott Addie F widow of Jacob h 8 Myrtle
Allen B (Harriet H) emp 82 River h 10 Bridge
Charles A packer USMC rms 5 Madison ave
Chester W emp USMC bds 409 Cabot
Elizabeth O widow of Stephen W h 13 Ober
Ellen E widow of James P h 176 Dodge

NATHAN H. FOSTER 174 CABOT ST., Tel.
Subscriptions to All Periodicals
STATIONER, CONFECTIONER, BOOKSELLER

BICYCLE REPAIRING Done With Neatness and Dispatch, also motor cycle repairing. Specialty of baby carriage tires put on while you wait. 55 B'way

Elmer E boot and shoe repairer 127c Cabot h 21 Judson
Everett F shoeworker 1 Park bds 8 Myrtle
Harold L emp USMC bds 409 Cabot
Hazel E Miss clk 240 Cabot bds 25 Bow
J Norman (Steele & Abbott Co) 5 West B F h at Gloucester
Lucy L wife Elmer E died Dec 19, 1919
Mildred G Miss shoe worker 91 Rantoul bds 14 Myrtle
Raymond S (Sarah E) janitor High school h 268 Cabot
S Lizzie widow of Ezra B died Dec 27, 1919
Stephen A (Eleanor E) retired h 49 Essex
Webster L emp 409 Cabot bds do
Abiticola Antonio laborer bds 158 Park
Aborn Maude E widow Edward H h 5 Phillips ct
Nancy A widow of Joseph H h 14 School
Ruth A Miss student BHS bds 5 Phillips ct
Abraham Edwards School 0 Rantoul
Sydney C (Olga) gdnr Wm H Moore est h 5 Haskell P C
Abrahamovitz David (Mary) cattleman 75 Livingstone ave h r 7 Riverview
Abson Henry (Matilda) mach USMC bds 26 Lyman
William mach USMC bds 26 Lyman
Acciavatt Simone (Romilda V) emp 1 Water h 26 Front
Ackerman Emil F (Annie J) foreman USMC h 20 Lennox
Adams Arthur S (Mary A) motorman BSSt Ry Co h 21 Central
ADAMS CHARLES W (Nellie E) gen mngr Wm Stopford Co Inc (Salem) h 3 Knowlton See page 52
Elizabeth A Miss bds 34 Elliott
Ella M Mrs (Madame Ayers) 222 Cabot h at 14 Eden Salem
Elsie J widow of Augustus h 14 McKinley ave
G Warren clk 254 Cabot bds 3 Knowlton
Gertrude E forelady (B) bds 35 Bow
Gladys M Miss teacher High school bds 19 Wallis
Henry (Boston) retired s r Juniper B F
Henry E (Carrie R) boxmaker h 34 Central
Hiram B (Elizabeth) foreman USMC h 35 Bow
ADAMS IRVING G propr Ideal Alleys 61 Elliott bds 34 do See pg 26
ADAMS JOHN D orthopedic surgeon 163 Cabot rms 15-16 h at 45 Bay State rd Boston Office hours Friday afternoons by appointment Tel Bev 1361W Back Bay 8585
Joseph G emp 61 Elliott h 34 do
Mildred G Miss emp USMC bds 12 Dodge
Mildred S Miss student (B U) bds 28 Pleasant
Olive M Miss supervisor penmanship pub schools bds 21 Central
Addison Elvira A Mrs bds 283 Cabot
Jacob M emp 58 Rantoul bds 9 Quincy park
Walter C prop Addison's Picture and Frame shop 281 Cabot h 283 do
Addonizio Antonio (Concetta) shoe worker 58 Rantoul h 29 Wellman
Adessa Domenico (Maria) laborer h 142 Park
Ago Edward J (Mamie E) emp (Readville) h 11 Whitney ave
Agresti Michele mason bds 260 Rantoul

HARPER & DONOVAN AUTOMOBILE SUPPLIES AND SUNDRIES
Lynnfield Square, - Lynnfield, Mass. TELEPHONE LYNN 5428

ALMY, BIGELOW & WASHBURN INC.
188 ESSEX ST., SALEM 240 CABOT ST., BEVERLY
Syndicate Connections with 16 Other Big Stores MEAN LOWEST PRICES HERE

Ah Chung John T (Harriet L) mach (B) h 25 Glidden
Ahearn John W mach USMC rms 436 Rantoul
Margaret A Miss shoe stitcher 39 Park bds 12 Hancock
Patrick J (Nellie E) emp USMC h 30 Pleasant
Timothy fireman Salem pump sta h at Salem
William (Ann A) mach USMC h 730 Hale B F
Ahearne James mach USMC bds 6 Congress ct
☞ (See Hearn and O'Hearn)
Ahlberg Marjorie Miss nurse (N Y) bds 441A Cabot
Samuel G (Hilma) insp USMC h 441A Cabot
Aho Henry (Minnie) mach USMC h 6 Jasper
Minnie Mrs maid Beverly Hospital bds 6 Jasper
Aide Alice widow of Michael h 3 Oxford ter
Mary box worker 316 Rantoul bds 3 Oxford ter
Akerley Ernest L student (M I T) bds 27 Abbott
Fred R (Mary A) foreman USMC h 2 Roosevelt ave
Fred R jr student BHS bds 2 Roosevelt ave
Gladys G Miss student nurse bds 2 Roosevelt ave
☞ (See Ackerley)
Akeson Anthony (Caroline) foreman USMC h 39 Pierson
Arthur H emp USMC bds 39 Pierson
Florence E Miss emp (B) bds 39 Pierson
Ruth P Miss student Burdett coll (L) bds 39 Pierson
ALASKA FUR CO (Frank S Panetta prop) fur dealers 262 Cabot and 269 Essex Salem See page 5
Albagove Bessie A Miss emp 135 Park bds 17 Bennett
Albano Vincenzo (Lucrezia) rem to Lynn
Albee Arlon D student (Dartmouth) bds 16 Hale
Charles H (Grace I) shoe mnfr (Toronto) h 16 Hale
Clifton E emp USMC bds 17 Northern ave
Alberghini Elsie Miss clerk emp USMC h 127½ Cabot
Joseph (Norah) fruit etc 125 Cabot h 6 Franklin pl
Marie Miss emp USMC h 127½ Cabot
Albert Barnet (Annie) junk dealer 94 Park, also (Lederman & Albert) 285 Rantoul h 90 Park
Samuel student (Northeastern Coll) bds 90 Park
Albright Herman L emp USMC rms 93 Elliott
Alcock William E (Laura) mach USMC h 10 Odell ave
Alden Flora Miss dressmaker 3 Lefavour ave h do
Alderman Cecil E student BIS bds 33 Federal
George D (Bessie C) draftsman USMC, also trustee Bev Ind Schools h 33 Federal
Leon D student BHS bds 33 Federal
Alderson William (Annie) emp USMC h 76 Chase
Aldrich George A (Ethel) emp USMC h 8 Blaine ave
Aelsandri Ascanio (Mary R) emp USMC h 16 Bennett
Alexander Adele Miss emp USMC bds 29 Eastern ave
Alexander M Harriet) foreman USMC h 29 Eastern ave
Alice H Miss emp USMC bds 29 Eastern ave
Clinton D emp USMC bds 29 Eastern ave

HARPER GARAGE CO.
131-135 RANTOUL STREET TELEPHONE 59
SALES, SERVICE AND ACCESSORIES
Ford
THE UNIVERSAL CAR

ERNEST WRIGHT Dealer in Wenham Lake Ice
QUALITY ICE
Our Delivery Teams Cover the North Shore Route Every Day. Office, 573 Cabot Street, Beverly, Mass. Tel.

Alger Frank E (Anna M) supt USMC h 28 Peirce ave
Violet M Miss bds 28 Peirce ave

ALGONQUIN STORES CO (Fred L Trask pres and treas) 244C Cabot 131 Dodge 157 Essex and 244 Rantoul See front cover

Allaire Alphonso (Lillian) emp USMC h 26 Simon
Lucian J (Pearl A) emp USMC h 85 Elliott

Allan Bryce J (Anna B) h off 289 Hale and 255 Beacon Boston (see map)

Allard Francis A (Selina A) watchman USMC h 139 Elliott

Allen A Florence Miss bkpr (B) rms 24 Washington
Alfred emp USMC bds 490 Rantoul
Alma Miss emp 60 River bds 490 Rantoul
Archer I (Gertrude G) frmn 91 Rantoul h 14 Pond
Arthur C (Henrietta M) mach GECo (L) h 8 Doane ave
Arthur L (Annie S) emp USMC h 6A Winthrop ave
Bernard J (Nellie F) mach USMC h 42½ Cabot
Bertha F Miss bkpr 316 Rantoul bds 27 Ocean
Caleb H (Allen & Churchyard) 6 Chapman pl h at Marblehead
Charles R h rear 261 Cabot
Charles W emp 58 Rantoul bds 13 Edwards
E Oliver jeweler J M Allen & Co's 244 Cabot bds 30 County way
Edward P (Cora B) laborer h 19 Woodbury
Edwin O (Mildred W) (J M Allen & Co) 244A Cabot bds 13 Harrison ave
Ezra F (Eliza S) gardener h 107 Lovett
Florence V widow of Seth D h 27 Ocean
Fred C L (Amy C) supt 316 Rantoul h 238 Hale

ALLEN FRED G (Elizabeth H) mgr C F Tompkins Co 248 Cabot h 64 Dodge Tel 174-R See page 57
G Harland student BHS bds 138 Bridge
George F (Lillian E) carpenter h 138 Bridge
George H student BHS bds 138 Bridge
Gilbert (Annie W) Wallis & Allen 234 Hale h 236 do
Hattie L widow of Albert L h 56 Cabot
Helen A Miss bkpr (B) h 8 Myrtle
Helen T Miss hskpr h rear 85 Hale
Herman K (Amy H) salesman 91 Rantoul h 14 Pond
Hollis P clk USMC bds 138 Bridge
Howard D traveling salesman (B) bds 33 Cross
Irving W (Mabel) prop The Allen Show Print 91 Rantoul h 27 Central
J Merton (Marjorie S) J M Allen & Co 244 Cabot h 23 Madison ave

ALLEN J M & CO (J Merton and Edwin O Allen) jewelers and optometrists 244 Cabot See front parge margin
J Wyman elect USMC bds 236 Hale
Joseph E emp USMC h 282 Cabot
Joseph T emp USMC bds 443 Cabot
Josephine L widow of Winthrop W died Sept 12, 1919
Louis carpenter (B) h 490 Rantoul

CRAGEN GARAGE 3 LOVETT STREET
Experienced Workmen Only
We are Right on Prices, Right on Quality of the Work, and Right on the Job

Everything in FORESTRY, TREE PRUNING, Etc. Expert Workmen. **HERNDON BROS.**
23 CROSS STREET, BEVERLY, MASS. - - Telephone

Lydia M Miss emp 60 River bds 490 Rantoul
Marion M Miss clk Public Library bds 19 Woodbury
Mary A widow of James died Feb 8, 1919
Mary F Mrs bds 282 Cabot
Percy E laborer rms 252½ Cabot
Ralph P (Sarah A) emp 24 Union h 15 Pratt ave
Ray F emp U S Shipping Board bds 138 Bridge
Robert foreman 101 Rantoul h at Salem
Roland W clerk 123 Hale bds 107 Lovett
Show Print (The) I W Allen prop printers 91 Rantoul
Simeon engineer BFD h 17 Ocean
ALLEN & CHURCHYARD (Caleb H Allen and George F Churchyard) general and long distance trucking 6 Chapman pl Tel 1396-M also Marblehead 18½ Green st Tel 261-R See page 50
Alleruzie Frank emp USMC bds 504 Rantoul
Giovanni (Anna C) emp USMC h 504 Rantoul
Alley Ethel B Mrs tailoress 163 Cabot h 6 Hawthorne pl (S)
ALLEY HIRAM F (Lois A) photog 130 Cabot h 41 Central See page 89
Walter L (Esther S) banker (B) h 166 Essex
Almen William Birger (Mae B) diemaker USMC h 53 Lovett
Allison Matthew (Emily) painter USMC h 28 West Dane
Almshouse 18 Cedar
ALMY, BIGELOW & WASHBURN, Inc (W K Bigelow pres, C R Washburn treas) The Beverly Department Store dry goods 240-242 Cabot also 188 Essex st Salem See head lines
Alsberg William (Anna) emp USMC h 13 Giles ave
Altenheiner Bernard (Margery M) mach USMC bds 11 Woodland ave
Althause Mary E Mrs bds 87 Hale
Amato Emilio D (Rose) emp USMC h 47 Simon
Amatucci James emp USMC bds 30 Haskell P C
Michele (Assunta) emp USMC h rear 30 Haskell P C
Samuel emp USMC bds 30 Haskell P C
Amazeen Lettie M Mrs bds 25 Hale
Ambrose Alfred S carp USMC h Grant ave
Charles M emp 58 Rantoul bds 13 Cliff
Charlotte C widow of Samuel P bds Grant ave
Elizabeth Miss bds Grant ave
Richard E (Edith) shoeworker 105 Rantoul h 13 Cliff
Thomas P (Jane L) retired h 16 Cox ct
American Benefit Journal (Charles A King pub) 3 Broadway
AMERICAN DAIRY LUNCH restaurant 440 Rantoul See page 96
Legion Earle T Wardwell Post No 12 244 Cabot rm 27
Railway Express Co 27 Park, also 560 Hale P C (summer)
Seltzer Co (Samuel Kanter prop) soda bottlers 95 Elliott
Toy Manufacturing Co 60 River
Amero William H (Sena A) mach USMC h 19 River
Ames Oliver (No Easton) s r off 421 Hale (see map)
Seth K (Benj Huntoon mngr) butter eggs etc 142 Cabot h at Melrose Highlands
Amity R A Chapter 147 Cabot

ERNEST A. PHILINTE 202 RANTOUL STREET :: BEVERLY, MASS. ::
Sails, Awnings, Spray Hoods, Tents, Wagon Covers. Canopy To Let

LIBERALITY, COURTESY, SECURITY
ESSEX STREET SALEM, MASS. NAUMKEAG TRUST CO.

Amnens Nils A (Harriet S) designer USMC h 29 Winthrop ave
Amory Francis I (413 Comm ave B) s r off 8 Boyles
Harcourt (B) s r 429 Hale near Mingo Beach P C (see map)
Anastasi Francisco (Antonia) laborer h 18 Bennett
Ancient Order of Hibernians 58 Cabot
Order United Workmen, Cabot Lodge 222 Cabot
Anderberg Edwin H (Florence E) mach (Everett) h Williams
Andersen Alm M (Magdalena) mach USMC h 12 Giles ave
Herbert M mach (L) bds 12 Giles ave
Norman A ptnmkr USMC bds 12 Giles ave
Viggo A (Magda) patternmaker USMC h 17 Sturtevant
Anderson Alexander emp USMC rms 436 Rantoul
Alfred M (Matilda) blacksmith USMC h 34 Simon
Andrew W emp USMC rms 5 Mill
Bernard V mach USMC bds 7 Chapman
Carl G retired h 7 Chapman
Carl J (Ida M) mach USMC h 156 Bridge
Carl O (Hilma) carpenter h 4 Wentzell ave
Catherine Mrs forelady 91 Rantoul h 7 Union
Charles emp USMC rms 93 Elliott
Charles S (Jessie M) shoeworker 101 Rantoul h 32 Riverview
Eric L (Augusta J) mach USMC h 23 Lyman
Evelyn M Miss bds 11 Winthrop ave
Frank A (Mary) mach USMC h 18 Bridge
Frank V clerk rem to Allston
Fred L (Sadie A) mach rem to Lynn
G Cora Miss asst mngr 240 Cabot bds 17 Peirce ave
Harry (Bertha V) painter (S) h Cogswell ave
Hazel Miss bds 433A Cabot
Herbert N bkpr (B) bds 7 Union
Hilda L Mrs h 67 Bridge
Irma H Miss stenog (B) bds 7 Chapman
Isabel Miss stenog (B) bds 7 Chapman
Jane A Mrs h 17 Peirce ave
John K (Ellen E) painter h 19 Riverview
John T (Susie L) emp USMC h 38 Rowell ave
Leonard W (U S Army) bds 17 Peirce ave
Lillian M Miss stenog bds 18 Bridge
Marion E Miss bkpr 367 Rantoul bds at Salem
Martha E Miss bds 11 Winthrop ave
O Fred (Ruth) inspector USMC h 37 Odell ave
Oscar B mach USMC bds 22 Glidden
Paul N (Emma M) emp USMC h 494 Elliott
Paul T (Helga) emp USMC h 461 Rantoul
Pauline Miss student BHS bds 17 Peirce ave
Ruth M Miss bkpr (B) bds 18 Bridge
W Edwin (Jane) carpenter (L) h 17 Peirce ave
☞ (See Andersen)
Andreas Camillo (Mary) emp USMC h 158 Park
Michele bds 158 Park
Andren Thekla Miss bds 42 Washington

PURITAN ICE CREAM CO. QUALITY ICE CREAM AND CANDY
7 Wallis Street 256 Cabot Street

LARGEST LINE OF FURNITURE, RANGES, Etc. at LUNT'S, 214 CABOT STREET

Andrew Albert R (Neva E) emp USMC h 295 Cabot
Clara W Mrs teacher Pleasant View school h 32 Washington
Esther Miss clerk Edison El Lt Co (B) bds 32 Washington
Helen Miss clk USMC bds 32 Washington
Ruth Miss emp Edison El Lt Co (B) bds 32 Washington
Andrews Albert R (Neva E) musician h 8 Giles ave
Alice Miss clk 294 Cabot bds 25 W Dane
Allen W (Laura M) frmn 16 Congress h 62½ Essex
Arthur (Mabel A) produce dealer h 10 Raymond ave
Arthur A deceased
Augustus h 30 Federal
Austin B (Muriel) emp USMC h 129 Dodge
C May Miss shoe stitcher 58 Rantoul bds 30 Federal
Clara widow of Calvin h 8 Dane
David J emp B&MRR bds 7 Railroad ave
Elizabeth Mrs h r 44 Dodge
Francena E widow of Benjamin L h 20 Columbus ave
Frank (Nellie F) paper cutter 91 Rantoul h 26 Winthrop ave
James W (Alice) electrician USMC h 54 Dodge
Joseph F (Lucy S) real est and painter 82 Dodge h do
Julius tailor 163 Cabot rms 18A Highland ave
Leighton R (Emma) shoe cutter 101 Rantoul h 24 Bow
Lillian M Miss shoe stitcher 1 Park bds 30 Federal
Margaret widow of Thomas shoe worker 58 Rantoul h 25 W Dane
Martha widow of Winthrop bds 9½ Bisson
Nancy M wife Augustus died Jan 8 1920
Randall (Ada B) eng Salem pump station h 129 Dodge
Susan M widow of Amos h 323 Elliott
Waldo H emp USMC bds 9 Giles ave
Wesley emp USMC bds 66 Hart B F
Wesley B emp USMC bds 92 Cabot
Angelini Carlo (Zaira) emp BG&ECo h 19 School
Giovanni (Rosa) emp USMC h 263 Elliott
William emp USMC bds 263 Elliott
Angelo (see Di Angelo)
Angers L Octavia Miss clerk 262 Cabot h 103 do
Louise M widow of Alfred died Feb 16 1920
Marie A Miss h 103 Cabot
Marionetta Miss laundress 11 Rantoul h 103 Cabot
Paul mach USMC bds 103 Cabot
Angier George M (Bessie M) agt 27 Park h at 98 Washington sq Salem
Anglem Mary A Miss bds 4 Woodbury
Annable Benjamin M bkpr Nat Shawmut Bank (B) bds 480 Rantoul
Nellie M widow of Nathaniel U h 480 Rantoul
Anthony Mertie R Mrs died Feb 17 1920
Ruth M Miss bds 461 Rantoul
Apgar James W (Lottie L) mach USMC h 40 Sturtevant
Apollo Orchestra (F Herbert Whitaker leader) 27 Arthur
Apolino Francisco (Julia) foundryman USMC h 235 Rantoul
Pietro farmhand rem to Florida
Apperti Albert (Harriet G) mach USMC h 104 Bridge

H. P. WOODBURY & SON GROCERS 123 Hale Street
TWO DELIVERIES DAILY Tel. Con. BEVERLY, MASS.

Builders' Hardware, Contractors' Supplies. - - Paints and Oils **WATERS & BROWN**
57-59 WASHINGTON STREET, - - - SALEM, MASS.

Applebee Grace B Miss coach tchr Washington school h 161 Cabot suite 2
Appleton Arthur B (Marietta C) civil engineer State Highway (B) h 11 Sherman
Block 15 Lovett
Building 294-296B Cabot
Carrie A Miss h 308 Essex
Clara A Miss bookkeeper (B) rms 45 Railroad avenue
Daniel (Ethel D) emp USMC h 312 Essex
Edwin H market gardener 35 Hull h do
Florence Miss teacher Edwards school bds 35 Hull
Frank H (Gladys S) farmer h 15 Hull
George A (Lizzie B) supt of cemeteries h 15 Dane
Horace F (Clara A) market gardener 25 Hull h do
Lewis C (Addie K) clerk S C Gould (So H) h 24 Conant
Nathan D (Mary J) h 320 Essex
Rebecca Miss bds 35 Hull
Samuel mach U S N bds 35 Hull
APPLETON THOMAS A (Helen T) civil engineer and surveyor 237 Essex (S) h 311 Essex See page 36
April James stockroom foreman 7 Rantoul h at Salem
Archer Charles A (Mollie J) shipper USMC h 13 Lowell
Charles E (Mary A) meat cutter (Salem) bds 138 Dodge
William H (Isabel E) emp 135 Park h 315 Cabot
Archibald James frmn 58 Rantoul h at Middleton
Robert G emp 579 Cabot rms 5 Mill
Ardarh Benjamin mach USMC rms 5 Beckford
Argeles Frank (Vaselopoulos & Argeles) 264 Cabot
Arena Antonio (Santa) emp USMC h 38 West Dane
Arlington George H emp 1 Park bds 3 Marshall ct
Joseph E (Zita) clk 123 Hale h rear 3 Marshall ct
Lucy A widow of William H h 3 Marshall ct
Arminto Michele (Carmela) gardener F I Amory's h 410 Rantoul
Armstrong Elizabeth widow of James h 9 Central
Arnold Anna L Miss tel oper 157 Cabot bds at Salem
Catherine E widow of James H h 31 Central
James H trav slsman bds 31 Central
Kate Mrs bds 220 Hale
William E (Maria L) emp Pitman & Brown Co (S) h 105 Odell av
Aronson Samuel (Ida) pedler h 395B Cabot
Arsenault Eva Miss secy 131-135 Rantoul bds at 290 Wash, Salem
Joseph (Dora) laborer 1 Water h 14 Summit ave
Arth Jacob emp 83 Hale bds 81 do
Sara Mrs groc & prov 83 Hale h 81 do
Arthur Ella J Miss emp USMC bds 481 Elliott
Jessie M Miss bkpr 91 Rantoul bds 18 Church Salem
Perley H (Eva M) mach USMC h 481 Elliott
Ascanio Alessandri (Maria) mach USMC h 16 Bennett
Ash Arthur W (Jennie M) clerk USMC h 20 Blaine ave
Mary G widow of Gilbert h 3 Cabot
Ashline Arthur N (Julia E) emp NET&TCo (Glouc) bds 369 Cabot

Flowers and Funeral Designs **BEVERLY FLOWER SHOP** 296A CABOT ST. Tel. 989 BEVERLY, MASS.

SHEEHAN & MURPHY 260 CABOT STREET
GAS and WATER FITTING
High and Low Pressure Steam-Power and Hot-Water Fitting

Ashton Ernest (Grace D) designer USMC h 29 Chapman
Ashworth Fred (Minnie E) designer rem to Wenham
Ask Henry E (Agnes M) blacksmith h 20 Giles ave
ASKMAN MAURICE A (Theresa M) Bulrush Farm 330 Dodge h do
See page 719
Aspley Jessie widow of Charles bds 23 Wallis
Astolfi Michelo (Ernestte) foundryman USMC h 16 Bennett
Atkins Edward C emp 14 Congress bds rear 3 Pond
Horace E (Nellie A) mach USMC h 23 Blaine ave
Marshall T emp 131 Rantoul bds 23 Blaine ave
Rose E widow of Arthur W h rear 3 Pond
Atkinson C Caroline Miss teacher BHS rms 21 Broadway
M Jennie Miss bds 16 James
Atlantic Block 137-143 Cabot
Hall 141 Cabot
Atlas Roof Coating Co Inc (James A Green pres, Albert H Kelley treas) 10 Stone storehouse 9 Front
Attilio Giornadi rem to Italy
Atwood Frederick laborer bds 121 Rantoul
Mary L Miss shoe stitcher (S) bds 10 Cabot
Aubet John emp 58 Rantoul bds 21 Highland ave
Aucone Joseph (Malena) barber (S) h 27 Cabot
Auger Ernest mach USMC bds 107 Cabot
Florence D Miss student (Salem Comm) bds 107 Cabot
George A (Rose) shoe cutter Sargent's Shoe factory (S) h 107 Cabot
Leo window trimmer 240 Cabot bds 3 Pearl Salem
Nelson A mech USMC bds 107 Cabot
Ulrich S (Hazel) sorter 101 Rantoul h 26 Arthur
Aulango Herman J (Kamma N) rem to Lynn
Austin James E (Nora L) plumber rem to Norfolk Va
Automobile Mutual Fire Ins Co (Charles B Grose agt) 221 Cabot rm 5
Mutual Liability Insurance Co(Charles B Grose mgr) 221 Cabot
Averill Harriet M W widow of Edward A h 98 Hale
AVERY BROS (Edward F and Lawrence B Avery) contractors for sand, gravel, loam, etc, 12 and 14 Herrick See page 41
Edward F (Grace) Avery Bros h 14 Herrick
Hazel M Miss nurse Beverly Hospital bds do
Ida M Mrs hskpr 62 Bridge bds do
Lawrence B (Harriet E) Avery Bros h 12 Herrick
Axelrod Isadore (Annie) emp USMC h 85 Elliott
Louis (Fannie) variety store 68 Cabot h do
Louis (Rose) shoe cutter 58 Rantoul h 5 Chase
Axelsson Carl J (Maria) mach rem to Cambridge
Ayers Clarence H (Martha D) mach USMC h 24 Swan
Edith S Miss h 12 Raymond ave
Elizabeth A Miss housemaid 15 Washington bds do
Elizabeth H Miss bds 24 Swan
Elmer J (Emma M) shoe worker h 28 Railroad ave
Emma M Mrs nurse 28 Railroad ave h do
George C mason bds 11 Railroad ave

WEBB, THE JEWELER All Work Warranted
145 CABOT STREET
WATCH, CLOCK and JEWELRY REPAIRING

INDIAN MOTOCYCLES
Star Phonographs & Records
J. J. MACDONALD
55 BROADWAY
ROUND TRIP TICKETS
TO BOSTON, 82 CENTS

George P emp USMC rms 4½ Essex
Helen Miss clerk USMC bds 24 Swan
AYERS HERMAN E (Marion L) district manager ICS h 65 Essex
See page 108
John E (Rose L) agent Metr Ins Co h 135 Hillside ave
Madame (Mrs E M Adams) hairdressing etc 222 Cabot rm 12
☞ (See Ayres)
Ayles Isabelle S Miss clerk (S) bds 168 Hale
Ralph (Maria J) laborer h 168 Hale
Aylward Mary E Miss tchr South school bds at 1 Warner st Salem
Ayres Abigail Smith widow of Charles S h 339 Cabot
Caroline F Miss clerk 38 Lovett bds 339 Cabot

Babcock George (Emma) emp USMC h 5 Cove ave
Jane widow of John F bds 18 Baker ave
Babich Constantine N (Anna) emp USMC h 10 Ropes
Babkirke Ernest F (Elizabeth M) butcher h 11 High B F
Backer Louis (Esther L) rem to 27 Lowell st Lynn
Louis & Co rem to 80 Summer st Lynn
Bacopoulos Denis (Anaporta) rem to Salem
Badger Rebecca N Mrs bds 40 Front
Baer John foreman USMC bds 4 Central ave Danvers
Bagley John (Salem) s r Foster field
BAILEY C A (Mrs Cora A Bailey) prop The Bailey 146-148 Rantoul
h do Tel con See page 718
Carrie L widow of Charles H rem to Savannah Ga
Elizabeth A Miss bds 261 Cabot
Elizabeth E Miss bds 78 Lothrop
George A (Cora A) manager 146 Rantoul h do
Gilford D (Thizbea C) rem from city
John R (Annie) emp USMC h 7 Orchard
BAILEY THE (C A Bailey prop, G A Bailey manager) hotel 146-148
Rantoul See page 718
Baisley Charles night supt USMC rms 9 Union
Baisuck Abraham (Annie) emp 101 Rantoul h 25 Mill
Baker Bessie A Miss bds 1 Monument sq
BAKER CHARLES A (Alice B) druggist 151 Cabot h 26 Broadway
See page 46
Clifford D student (Northeastern Coll) bds 19 Mulberry
BAKER DOUGLAS M dentist 222 Cabot rms 15-16 office hours 9-5 Tel
77J Res 30 Abbott Tel 1157M
Emily widow of Charles J bds 30 Abbott
Eva Miss bkpr (L) bds 12 Simon
Florence Miss emp (Ipswich) rms 38 Ocean
Frederick S forester (Washington D C) bds 344 Cabot
Guy L student (Harvard Dental) bds 26 Broadway
H Ellen widow of John I h 1 Monument sq
Hannah E widow of George W bds 164 Bridge
Harry (Ida) gents' furnishings etc 392 Cabot h 12 Simon
Hattie J widow of James R bds 12 Home
Helen E Miss bkpr (S) bds 12 Simon

IRVING'S BAKERY 126 CABOT STREET
Tel. 203-W Beverly
"ANYTHING THAT'S BAKED"-- WE BAKE IT RIGHT -- That's Our Motto

ALMY, BIGELOW & WASHBURN INC.
188 ESSEX ST., SALEM — EVERYTHING FOR YOUR HOME
240 CABOT ST., BEVERLY — EVERYTHING FOR YOUR DRESS

J H Co Inc (Louis P Baker pres and treas) shoe mnfrs 37 and 39 Park
John S (Nina C) deputy tax collector (S) h 5 Atlantic ave
Katherine M Miss student (Wheaton Coll) bds 344 Cabot
Loring M clk USMC (B) bds 19 Mulberry
Louis H (Evelyn M) h 344 Cabot
Louis P (Charlotte L) pres and treas 39 Park h 6 Atlantic ave
Lucy L Miss bds 344 Cabot
BAKER OTIS M (Fannie W) house painter and paper hanger 19 Mulberry h do See page 87
Roy W student (Northeastern Coll) bds 19 Mulberry
S Otis timekeeper Public Wks Dept bds 30 Abbott
☞ (See Backer)
Balboni Joseph mach USMC bds 42 Beckford
Balch Frank R (Hannah) emp USMC h rear 337 Cabot
Balcomb Charles (Cassie T) shoewkr 334 Broad (B) h 27 Crescent ave
Wallace H foreman turning rm 58 Rantoul h at Marblehead
Baldwin John W (Grace B) lineman (S) rem to Bradstreet av Danvers
Ball Bertram C (Geraldine M) last worker h 14 Chapman
Chester (Lillian D) emp 16 Congress h 14 Chapman
Esther Miss emp R H Stearns & Co (B)
Esther A Miss emp 63 Rantoul bds 33 Ashton
Gertrude Miss student BHS bds 33 Ashton
Mary A nurse removed to Boston
Mary H widow of Edward h 16 Franklin place
Ruth H Miss bkpr 278 Cabot bds 16 Franklin pl
Samuel (Margaret A) emp 6 Congress h 35 Federal
William H (Annie B) emp Woodbury Bros h 33 Ashton
Ballard Robert (Kate) butler off 304 Hale h 16 Brackenbury
Sadie Mrs cook Beverly Hospital bds do
Baltimore Jacob (Annie) dry goods 20½ Chestnut h do
Joseph (Rich & Baltimore) (S) rms 74 Dane
Bancroft Arthur G (Bertha) emp B&MRR (B) h 8 Hardy
Eleanor C Miss bds 39 Hale (summer)
Elise M widow Robert H h 39 Hale and 249 Beacon (B) (see map)
Bang Henry J (Minnie) Armstrong Leather Co (P) h 30 Bertram
Banks Erod M (Catherine E) emp 36 Rantoul h 82 Standley
N I (Edna H) fireman BG&ECo h 12 Highland ave
Bannister Vincent emp USMC rms 436 Rantoul
Walter G engineer bds 6 Woodland ave
Bannon Beatrice Miss emp USMC bds 32 Butman
Barba Charles (Josephine) emp USMC h 41 Pond
Eugenio (Elvita C) emp USMC h 41 Pond
Barbati Amedio emp 58 Rantoul bds 16 Agate
Fred A emp USMC bds 16 Agate
Joseph (Louise) emp 58 Rantoul h 16 Agate
Barbin Lillian M Miss student Salem Comm sch bds 42 Pleasant
Roseanna Mrs bds 42 Pleasant
Barbour Charles E (Marguerite) eng 221 Rantoul h 41 Odell ave
Edith M Miss nurse bds 41 Odell ave

WILLIAM F. JOHNSON 9 Bow St, Beverly Mass. Telephone
Furnace and Stove Repairing. Estimates on Application. Sheet Metal Work of all kinds. Tin and Copper Roofing. Expert Workmen. Reasonable Charges.

ERNEST WRIGHT WENHAM LAKE ICE
:: :: THE QUALITY ICE THAT GIVES SATISFACTION :: ::
Our teams can serve you daily. Office, 573 Cabot St., Beverly, Mass. Tel.

Fred D asst chef 83 Elliott rms 41 Odell ave
Thomas (12 Hereford B) s r 820 Hale B F
Barbrick Charles B (Dora T) asst frmn USMC h 15 Herrick
William J (Mary E) millwright (D) h 381 Cabot
Bardon John D emp Elevator Co (Canal st S) rms YMCA
Bari Augusto emp USMC bds 25 Cliff
Barker Anna A Miss bds 8 Columbus ave
Blanche H Mrs agt 188-190 Cabot bds 86 Bisson
Charles A (Grace M) millman 126 Park h 34 County way
Hannah M Miss shoe worker bds 8 Butman
Ralph R emp 59 Park bds 34 County way
Robert mach USMC h 8 Butman
Sybil Miss tchr Hardie school rms 24 Abbott
Barlow Mabel Miss clerk USMC h 16 Franklin pl
Susan H widow of Jesse B bds 17 High B F
Zetta F Mrs bds 17 High B F
Barnard Arthur M engineer 85 Water h 40 Columbus ave Salem
Augusta Mrs h Douglass rd
Frank J emp USMC rms 21 Highland ave
Samuel hostler off 213 Hale bds do
☞ (See Bernard)
Barnaso Giovanni emp USMC bds 28 Simon
Barnes Arthur (Wakefield) s r Foster field
Ida F Miss physician 222 Cabot h do rm 7
J Walter (Eleanor L) barber 279 Cabot h at 14 Webb st Salem
William H (Caddie E) h 75 Lovett
Barrett Joseph farmer 76 Trask h r 40 do
Lawrence (Sarah W) blacksmith 318 Cabot h 6 Knowlton
Louise M Miss student BHS bds 6 Knowlton
Mary Miss housemaid 3 Thorndike bds do
Michael J (Mary A) mach USMC h 12 Mason
BARRON ABRAHAM N (Sarah E) merchant tailor 267 Cabot h 130 Essex See back cover
Edna I Miss teacher Edwards school bds 4 Larcom av
Everard G (Annie E) trav salesman 63 Federal h 4 Larcom ave
George W secy S H Stone Co Inc 164 Cabot bds 4 Larcom ave
Harry A foreman making rm 97 Rantoul h at Marblehead
Herman H emp 55 Rowell ave bds do
Hymen (U S Army) bds 55 Rowell ave
Sarah widow Louis bds 15 Eastern ave
Simon (Bessie) meat dealer 55 Rowell ave h do
William W gardener bds 602 Cabot
Barrowclough Margaret A Miss nurse Beverly Hospital bds do
Barrows Albert H clk USMC h 77 Middlesex Swampscott
Barry Alice Mrs cook Mrs Helen G Curtis's, Common Lane P C bds do
Catherine M Miss student St Mary's Comm sch (S) bds 9 High B F
Cornelius P emp (S) bds 9 High B F
David F laborer h 19 Front
Edmund A (Mary M) painter 165 Lothrop h do
Elizabeth A Miss rem to Boston

CHARLES E. McQUEENY ELECTRICAL CONTRACTOR
Supplies of All Kinds 277½ Cabot St., Beverly, Mass. Tel. Let me estimate for you

SPRAYING and INSECT WORK OF ALL KINDS **HERNDON BROS.**
23 CROSS STREET, BEVERLY, MASS. - - Telephone

Henry A (Florence M) emp (B) h 12 Wellman
James (Catherine) gardener h 11 Pickett ct B F
James J emp USMC bds 25 Judson
John J city emp h 24 Judson
Joseph (Zenia) mach USMC h 382 Elliott
Leon C (Blanche M) mach USMC h 33 Riverview
Patrick (Mary) laborer h 9 High B F
Reginald emp USMC rms YMCA
Barss James S (Nellie E) carpenter h 38 County way
Joseph O (Mary E) emp 55 Broadway h 88 Bisson
Barter Alonzo R (Matilda) mach USMC h 607A Cabot
Bessie M Miss nurse bds 599 Cabot
Carrie W Miss bkpr (M) bds 599 Cabot
Catherine E Miss student BHS bds 309 Cabot
Charles A (Hannah E) foreman 105 Rantoul h 599 Cabot
Charles H (Mary E) carp emp 265 Hale h 34 Pond
Gordon E rem to Eliot, Me
Grace K Miss bkpr 593 Cabot bds 599 do
John C (Dorothy W) automobile salesman h 25 Dodge
L Easter Miss bds 599 Cabot
Ralph P driver BFD Hose 3 bds 599 Cabot
William E (Jennie R) paper hanger 5 Fayette h do
Bartlett Arthur clk USMC h 275 Pleasant Marblehead
Edward G (Laura I) eng USMC h 51 Bridge
Ella M Miss housekeeper rear 210 Conant bds do
Frederick foreman USMC rms 21 Hale
Frederick W (Georgia M) (Bartlett & Trask) 59 Park h 43 Washington
Hall (George Swan prop) 7A Wallis
John P (Bertha) emp Custom House (B) h 4 Bisson
Matthew (Boston) s r 11 Grove B F
Nelson S jr (Natick) s r 11 Grove B F (see map)
& Trask Shoe Co (F W Bartlett and E I Trask) shoe mfrs 59 Park
Bartolo Michele (Corina M) groc etc 18½ Porter h 18 do
Barton Arthur (Edith M) greenhouse man W H Moore's Paine ave h 637 Hale B F
Charles M (Annie J) mach USMC h 19 Cressy
Bartzch Harvey mach USMC rms 18 Prospect
Barwick Harry A foreman USMC h at West Everett
Bass River Court of Foresters 122 Cabot
River Land Co (Herbert F Winslow and Edward N Chase trustees) real estate 244 Cabot rm 19
River Lodge reading room 3 Broadway rms 7 and 8
River School, Conant
Bassett Anna M Miss clerk 6 Wallis h at 21 Webb Salem
Marion Mrs bds 71 Essex
William F emp John Hancock Ins Co (S) h 7 Sturtevant
William J emp USMC bds 7 Sturtevant
Baszucki Joseph farmhand 131 Conant bds do
Batchelder Emily widow of George D h 161 Hart B F

BEVERLY TRUST COMPANY 217 CABOT STREET
PAYS INTEREST ON ACCOUNTS *EXTENDS EVERY COURTESY*

SAVINGS DEPARTMENT DEPOSITS begin interest on the first day of each month.
DIVIDENDS, May & November.
NAUMKEAG TRUST COMPANY
SALEM - - - MASS.

George D died Sept 21, 1919
George D (Alice V) mason h 27 Eastern ave
Hannah C Miss companion rem to Malden
Mabel Miss clerk 58 Rantoul bds at Main st Wenham
Bates Edgar H (Elizabeth P) foreman rem to Pond st, Framingham
Luella A widow of Ephraim M bds 8 Bates Park ave
William J student rem to Pond st Framingham
Bauer Ralph S pres and treas 210 Rantoul h at Lynn
Baxter Arthur J clerk USMC bds 21 Lyman
James (Sarah A) mach USMC h 17 Beckford
Margaret M Miss stenog Beverly Hospital bds 21 Lyman
William C (Margaret E) inventor USMC h 21 Lyman
William L draftsman (Salem) bds 21 Lyman
BAY STATE LAW & ADJUSTMENT CO (Edward S Tynan mngr) collections 244 Cabot rm 12 See page 40
Bayes R Ernest (Edith L) pastor 2nd Cong church h 12 Arlington ave
Beacock Maude Miss nurse rem to Malden
Beal Andrew J (M Jennie) emp (Athol) bds 3 Ober
DeFord William (36 Gloucester B) s r Neptune
Edward L gardener off 30 Prince h 3 Ober
Karl M (Johaneen) mach USMC h 28 Essex
Thomas P h Neptune and 36 Gloucester (Boston) (see map)
Thomas P jr (36 Gloucester B) s r Neptune
Beals Ada F widow of Benjamin F h 132 Water
Dwight P emp drafting rm USMC bds 21 Ashton
Nathaniel P (Clara) mach USMC h 21 Ashton
Bean Ervin S mach USMC h 3 Clifford ave
L Grace widow of Josiah bds 3 Clifford ave
Bear John R (Elizabeth C) ins agt (B) h 30 Atlantic ave
Bearse Murray J emp USMC bds 358 Cabot
Beasley Hattie widow of Robert matron Normal school (S) h 7 Ellingwood ct
Beaton Annie McL housekeeper 27 Wallis bds do
Beattie Catherine Miss asst supt rem to Lowell
Beauchemin George L (Florence M) emp (L) h 17 Lothrop
Laura widow of Joseph bds 17 Lothrop
Beaudet John E emp USMC h 12 Lincoln
Beaudin Alfred (Anna) emp 58 Rantoul bds 40 Federal
Anna Mrs packer 58 Rantoul bds 40 Federal
Frederick emp 58 Rantoul rms 40 Federal
Beaudry Francis W chauffeur 382 Cabot bds 406 do
Wilfred (Mary) emp USMC h 406 Cabot
Beaulier Philip J (Esther M) mach USMC h 128 Water
Beaulieu Adelard mach USMC bds 13 Lothrop
Eugene (Mary) retired h 13 Lothrop
George (Blanche) teamster (S) bds 13 Lothrop
Beaupre Joseph A (Ida N) mach USMC h 18 Grant
Beauregard Amedee (Matilda) laster (L) h 13 Fayette
Dolor E emp 97 Rantoul bds 13 Fayette
Evelyn E Miss emp 101 Rantoul bds 13 Fayette
Beausang Chester N mngr 226 Cabot rms 18 Federal

WHITCOMB-CARTER CO. 182-186 CABOT ST. Telephone 882
Hardware, Cutlery, Paints, Oils. Farming Tools and Implements, Seeds.
Most Modern Line of Kitchen Furnishings

CARPETS AND DRAPERIES
LINOLEUMS & MATTINGS
A. C. LUNT 214-216 CABOT ST.

Beaver Raymond (Bessie C) carpenter (S) h 464 Cabot
Beck Cassandra L widow of George B h 5 South Hardy
Catherine O Miss bds 17 Mill
Christian bds 17 Mill
Clarence M (Ethel M) painter USMC h 24 Arthur
Freda A Miss clerk 399B Cabot bds 17 Mill
Fritz W (Christine C) mach USMC also fruit and confectionery 399B Cabot h 17 Mill
George G (Evelyn N) chauffeur 60 Pleasant h 124 Rantoul
Hans C bds 2 Rowell ave
Henry M rem to E Collins st Salem
Jacob (Petrea) laborer USMC h 131 Bridge
Leland R foreman 91 Rantoul bds 5 South Hardy
Peter E bds 2 Rowell ave
Roy O emp 98 Park bds 5 South Hardy
Victor E bds 2 Rowell ave
Viletta C Miss bkpr bds 5 South Hardy
William H (Abigail L) mach USMC h 349 Cabot
Beckford Catherine Miss nurse (B) bds 12 Hancock
Catherine Miss maid 6 Washington bds do
Edward C (Evelyn B) chef bds 2 Home
Francis S (Alice HF) bkpr (60 State B) h 14 Washington
Frederick H (Margaret E) janitor police station h 12 Hancock
George F shoeworker 91 Rantoul bds 6 Linden ave
John M retired h 138 Dodge
BECKFORD ST MARKET (Fugere & Co) groc and prov 44 Beckford See page 64
William F clerk 254 Cabot h 26 Butman
☞ (See Bickford)
Bedard Camille (Amelia) emp USMC h 25 Grant
Lucien C pastor St Alphonsus church h 40 Railroad ave
Bedford Elsie G Mrs cook 91 Elliott h 85 do
William A (Elsie G) emp 85 Elliott h do
Beeman Leon L (Mildred L) rem to Salem
Begg George J (Jessie) carp Pitman & Brown Co (S) h 134 Lothrop
John F driver 254 Cabot bds 5 Roundy
Nellie M Mrs shoe worker 105 Rantoul h 5 Roundy
Belanger Adelard mach USMC bds 5 Mill
Albin (U S Army) bds 11 Edwards
Alphonse (Augusta) farmer 76 Trask h 786 Cabot
Braizaide Mrs h 11 Edwards
Cameille bds 11 Edwards
Claudie Miss emp USMC bds 11 Edwards
Delia Miss emp USMC bds 50 Simon
Delphis (Veteran Lunch) 141 Rantoul bds 48 Pleasant
Donot bds 11 Edwards
Edmond (Clara) emp B&M (Somerville) h 50 Simon
Edmond jr bds 50 Simon
Ephraim (Helena) mach USMC h 29 Riverview av
George E (Cecile) emp USMC h 490 Rantoul
Joseph (Josephine) emp B&MRR h Fillmore

HILL DECORATING CO. FANCY NOVELTIES
23A WINTHROP AVE., BEVERLY, MASS. FAVORS, HATS, ETC.
EVERYTHING TO MAKE YOUR BALL A SUCCESS

Let Us Examine Your Eyes (Day or Evening) and Make You a Pair of Glasses to Fit Your Particular Case. LOUIS S. SMITH Optician and Jeweler, Beverly

Leon emp USMC bds 50 Simon
Louis rem to Salem
Marie R emp USMC bds 50 Simon
Philip (Eleanor) emp USMC h 399 Rantoul
Solus emp 58 Rantoul bds 11 Edwards
Belfry Charles (Mary A) wire chief NET&TCo B F h 18 Haskell P C
Belknap Ethel G widow Lawrence h 15 Pickett
Bell Almyra Mrs h 70 Lovett
Annie Miss bds 343 Cabot
Arthur H student BHS bds 19 Federal
Arthur S (Mary E) meat cutter 228 Cabot h 8 Bisson block 85-89 Cabot
Clara F Miss teacher Edwards school bds 6 Highland ave
Donald H student (B) bds 6 Quincy pk
Dorothy S Miss student BHS bds 19 Federal
E F & Co (Ernest F Bell) shoe mfrs 221 Rantoul
Ernest F (Minnie F) E F & Co 221 Rantoul h 6 Quincy pk
Fred E (Elizabeth K) The Clayton Bell Co Inc 228 Cabot h 36 Central
Gordon H emp 221 Rantoul bds 6 Quincy pk
Harry L (Bessie R) emp USMC h 19 Federal
Hollis A gents' furnishings, shoes etc, 728 Hale B F h at Manchester
Holton C student BHS bds 136 Balch
Marion B Miss emp (B) bds 1 Winthrop ave
Mary A Miss h 343 Cabot
Mary E Miss bds 36 Central
Morton C emp (S) bds 70 Lovett
Rock Cottage s r Putnam Field
Samuel P (Cora M) h 64 Dane
William (Annie E) emp USMC h 7 Grant
William H died Aug 26, 1919
Willis H (Jennie G) clerk 278 Cabot h 136 Balch
Belmont The (Bidie H Moulton prop) apartment house 32 Railroad ave
Bemis Frank B (Marian C) broker (B) h 75 West B F (see map)
Benedetti Raphael A (Lena) driver rear 60 Pleasant h 100 Rantoul
Benedetto Fidele (Maria) emp rear 60 Pleasant bds 394 Rantoul
Benedict Louis D (Ermelinda) hairdresser 127B Cabot h 11 Union
Benevolent and Protective Order of Elks 75 Cabot
Benjamin Eldora A Miss asst forewoman 39 Park bds 402 Cabot
John M mech eng USMC rms 15 Lyman
Lea J Miss teacher Cove school bds 402 Cabot
William (Delia J) carpenter h 402 Cabot
Bennett Adelaide L widow of John F h 227 Greenwood ave B F
Agnes M widow of George A nurse bds 43 Essex
Albert emp USMC rms 451 Rantoul
Arthur H (Jeannette M) shoe cutter 101 Rantoul h 12 Walnut ave
Augustus P cashier's clerk USMC bds 278A Cabot
Bertha G Miss clk (B) bds 227 Greenwood ave B F
Edward E mach USMC bds Hotel Beverly 5 Mill

N. E. COAL & COKE CO. 1 to 15 Water St., Tel.
WHOLESALE and RETAIL COAL

SHEEHAN & MURPHY 260 CABOT STREET
: : Telephone : :
PLUMBING AND HEATING CONTRACTORS
SPECIAL ATTENTION TO CARE OF STEAM AND HOT WATER BOILERS

Franklin S (Carrie B) emp USMC h at So Hamilton
George (Myrtle A) mach USMC h 6 Myrtle
Harold C (Catherine) gardener h 66 Hart B F
Harrison S (Mary J) junk dealer (M) h 278A Cabot
Helen Miss bkpr (B) bds 227 Greenwood ave B F
Helen M Miss nurse bds 65 Bartlett
Mabel S Miss clerk USMC bds 278A Cabot
Susan S Miss h 811 Hale B F
Benoit Dewey C emp USMC bds 14 Simon
Edward B emp USMC bds 14 Simon
Henry (Eveline) mason (S) h 26 Grant
John A (U S Navy) bds 14 Simon
John B (Zelia) chauffeur h 14 Simon
Bent Edna Miss milliner (S) rms 126 Lothrop
Bentley Arthur E (Annie) choreman 289 Hale h 287 do
Benton Henry W (Jennie L) real estate mortgages etc 19 Eastern ave h do
Benvie Elizabeth S widow of George J rem to Salem
Berg Eleanor Miss tchr BHS bds 68 E Dane
Gustave (Thorwalda) emp 135 Park h 29 Bow
BERG HILMAR J (Mabel H) painter 16 Stewart ave (west) h do See page 89
Jennie H Miss stenog 55 Bow bds 29 do
Hector shoewkr bds 92 Cabot
Berger Antonio rms YMCA
Edmund H student (B U) rms YMCA
Bergman Eric L (Anna M) emp USMC h 461 Rantoul
Bergner William A (Lydia) emp B&MRR (S) h 123½ Bridge
Bergstrom John H (Hildur) mach USMC h 38 School
Hildur Mrs matron Edwards sch h 38 School
Berkeley Jane E widow of George M bds 11 Longwood ave
Bernard Alfred E (Margaret) emp USMC h 364 Cabot
Carl F emp USMC bds 407 Elliott
Frank W (Mary L) broker (B) h 407 Elliott
Grace E Miss bookkeeper 63 Federal bds 407 Elliott
☞ (See Banard and Barnard)
Bernier Alphonse (Victoria) mason tender (D) h Echo ave
Arthur shoe worker 58 Rantoul rms 25 Grant
Rainee rem to Salem
Bernson Gus (Ida) real estate agent (B) h 93 Elliott
Himan B emp (S) bds 93 Elliott
Louis emp USMC bds 93 Elliott
Sarah Miss student BHS bds 93 Elliott
Berry Annie L widow of Frank E h 37 Pond
Elizabeth A widow of Douglas A rem to 233 Putnam ave Cambridge
Frank E died Dec 11, 1919
G C & J L (George C and John L Berry) apothecaries 259 Cabot
George C (G C & J L) 259 Cabot bds 350½ do
J P (Danvers) s r Putnam field
John L (Senetta M) G C & J L 259 Cabot h 350½ Cabot

NATHAN H. FOSTER 174 CABOT ST., Tel.
Subscriptions to All Periodicals
STATIONER, CONFECTIONER, BOOKSELLER

BICYCLE REPAIRING Done With Neatness and Dispatch, also motor cycle repairing. Specialty of baby carriage tires put on while you wait. 55 B'way

Lewis A (Ella B) morocco dresser Peter Sim & Sons (S) h 10 Harris
Ralph C treas 328-330 Rantoul and 115 Park h at Essex Hamilton
Sarah A widow of Samuel A bds 306 Cabot
William H gardener 579 Cabot bds 15 Dodge
William J (Mary E T) civil engineer and surveyor 153 Cabot rm 2 h 34 Ocean
Winfield M rem to Salem
Bertolini Maria Mrs bds 23 Simon
Peter (Mary R) emp USMC h 23 Simon
Bertone Luigi (Cesidia) mach USMC h 15 Creek
Bertucci Alberta A Mrs emp USMC bds 35 Grant
Angelo (Padlina) emp USMC h 260 Rantoul
George painter bds 5 Munroe
James emp 294A Cabot bds 5 Munroe
Joseph (Theresa) laborer h 5 Munroe
Lazzaro (Ella) lastmaker 16 Congress h Cabot
Berube Alexander (Louisa) carpenter (M) h Opal ave
Bessom David S shoe cutter 47 Park bds 510 Cabot
Richard D (Annie L) chauffeur 545 Cabot h 510 do
Bettencourt Anthony J (Gertrude B) emp USMC h 31 Pleasant
Betts David E (Flora B) carpenter h 8 Beaver
Harold W (Jessie M) carpenter h 14 Bisson
Hattie L Mrs hskpr 172 Hale bds do
Beveridge Albert J (Catherine) (416 Washington blvd Indianapolis Ind) s r 680 Hale B F (see map)
Beverly Anti-Tuberculosis Society 273 Cabot
Board of Health second floor City Hall
BEVERLY BOTTLING WORKS (F D Clarke & Co) soda bottlers 474-476 Rantoul See page 25
Branch American Red Cross 7 Hale
Branch M S P C C 222 Cabot rms 3-4
Building Association factories 91 to 105 Rantoul office 164 Cabot and 244 Cabot rms 14, 15 and 16 S H Stone sec
Cadet Band 152 Cabot
BEVERLY CANDY KITCHEN (John Sanidas prop) 121 Cabot See page 40
Chamber of Commerce 244 Cabot rms 14, 15 16
BEVERLY CITY DIRECTORY (Crowley & Lunt publishers, 244 Cabot rm 1 See advs
City Planning Board, City Hall
BEVERLY CO-OPERATIVE BANK (Charles F Lee treas) 155 Cabot See page 20
BEVERLY COVE GREENHOUSE (Ralph W Ward prop) 18 Cross See page 53
Credit Union (C A King pres, Walter S Flint treas, Fred L Trask sec) office 170 Cabot

HARPER & DONOVAN AUTOMOBILE SUPPLIES AND SUNDRIES
Lynnfield Square, - Lynnfield, Mass. TELEPHONE LYNN 5428

ALMY, BIGELOW & WASHBURN INC. Tel. 1091
:: :: 240 CABOT STREET :: ::
BEVERLY'S ONLY DEPARTMENT STORE

BEVERLY CUT PRICE BOOT SHOP (Harry Scheft propr Hammond T Robinson mngr) 149 Cabot See back cover line

BEVERLY DEPARTMENT STORE THE (Almy Bigelow & Washburn Inc) 240-242 Cabot See head lines

BEVERLY DIRECTORY (Crowley & Lunt) publishers 244 Cabot rm 1 See advs

BEVERLY EVENING TIMES (Walter E Hubbard editor) 169 Cabot See page 84

Farms Baptist church 9 Hart B F
Farms Post Office 8 West B F
Farms School 66 Haskell B F
Fire Dept central station and chief's office Monument sq; engine 1 central station Monument sq, engine 3 West st B F combination No 1 Central Fire station ladder No 1, 15 Hale ladder No 2 6 West B F combination No 2, 403 Rantoul; enengine No 2, 30 Rantoul; combination No 5, 2 Dodge; combination No 4 439 Essex; combination No 3 124 Bridge

BEVERLY FLOWER SHOP, S B Crombie manager 296A Cabot See foot lines

BEVERLY GAS & ELECTRIC CO (Andrew W Rogers, pres, Charles R Prichard sec and treas) office 223 Cabot cor Hale works and power station River opp. B&M station See page 59

Health centre 273 Cabot
High school 0 Briscoe
Historical Society 117 Cabot
Hospital Herrick corner Heather

BEVERLY ICE CO (John C Kelleher) wholesale and retail ice 127 Park; icehouse Enon See page 2

BEVERLY ICE CREAM & CANDY PARLOR (James L George) ice cream and candy mnfrs 139 Cabot See page 40

Industrial School, McKay school bldg, McKay
Investment & Credit Union 39 Bow
Italian Band 199 Rantoul

BEVERLY MATTRESS CO (A Yaffa) mattress mnfrs 363-367 Rantoul See page 82

BEVERLY MEAT SHOP (Frank J Witt and Joseph P Pevritsky) 384 Cabot See page 63

BEVERLY NATIONAL BANK (Edward S Webber cashier) 175 Cabot See page 17

Oil Co (Lewis W Fiske mngr) 5 Cabot

BEVERLY PARADISE CO (Peter Paganis & Peter Geanoplos) 296B Cabot

Police Station 193 Cabot
Post Office 165 Rantoul
Progressive Club 129 Cabot rm 1
Public Health Dispensary 122 Cabot
Public Library 34 Essex branches at Beverly Farms, Centerville and North Beverly
Realty Trust Inc (J L Simon trustee) 397 Cabot
Republican Club 3 Broadway
Real Estate Trust (Walter S Flint trustee) 170 Cabot

HARPER GARAGE CO.
131-135 RANTOUL STREET TELEPHONE 59
SALES, SERVICE AND ACCESSORIES
Ford
THE UNIVERSAL CAR

ERNEST WRIGHT Dealer in Wenham Lake Ice
QUALITY ICE
Our Delivery Teams Cover the North Shore Route Every Day. Office, 573 Cabot Street, Beverly, Mass. Tel.

BEVERLY SAVINGS BANK (Arthur K Story treas) 171 Cabot See adv
Second Hand Furniture Co (Lederman & Albert proprs) 285 Rantoul
BEVERLY SHOE SHINE PARLOR (Christopher Bros) shoe polishing 140 Cabot See page 23
Specialty Shop (Guy L Emerson propr) millinery etc 263A Cabot
BEVERLY STORAGE WAREHOUSE (William Stopford propr, R E Johnson mngr) 329 Rantoul See page 52
BEVERLY TRUST CO (Caleb B Hood treas) 217 Cabot and 721 Hale B F See margins
Variety Store (Jacob Chiplovitz propr) 394 Rantoul
BEVERLY VULCANIZING CO AND EVEREADY BATTERY STATION (William O Waggott prop) automobile tire vulcanizing and battery work 200 Rantoul Tel 158-W See front cover
Water Board, office City Hall, pumping station at Wenham lake; reservoir, Brimbal Hill; stables foot of Roundy
Biago Regini emp USMC bds 146 Park
Bianchini Laureto emp B&MRR bds 100 Rantoul
Bickford Marsena (Alice) laborer 85 Water h 110 Cabot
☞ (See Beckford)
Bicknell Clara F Miss hskpr rem to Charlemont
Bierne Catherine Miss maid 22 Thorndike bds do
Bierns Mary Miss housemaid rem to 48 Park st Danvers
Bigelow Walter K pres 240 Cabot h at Lafayette st Salem
Bigney Percy A (Mildred) painter bds 41 Elliott
Susan G widow of Alexander lodgings 41 Elliott h do
William H emp Aberthaw Cons Co bds 41 Elliott
BILLINGS H W CO (H Winfield Billings pres, Edward H Smith treas, Alonzo Hoogerzeil mngr) clothing and gents' furnishings 196 Cabot See page 37
H Winfield (H W Billings Co) 196 Cabot h at Allston
Kenneth U rem to Ormand Hotel Ormand Beach Fla
Bing Eleanor Miss tchr BHS bds 68 Dane
Biordini Eugenio (Katrina) laborer h 145 Park
Birarelli Giustina widow Carlo h 36 Cliff
Birch Gajus J (Caroline) mach USMC h 74 Livingstone ave
Biristine Maurice (Sophie) groceries 80 Cabot h 82 do
Birmingham Eva Mrs h 4 West Dane
Jane F Miss student Burdett Coll (L) bds 20 Cliff
John C student (B U) bds 20 Cliff
Mary Miss emp (S) bds 4 West Dane
Timothy J (Julia) emp (P) h 20 Cliff
Walter P (U S Navy) bds 4 West Dane
Bishop Angus N chauffeur 15 Cabot h at Salem
Margaret G Mrs rem to 1 Clement ave Peabody
Bisson Anna E Miss hskpr bds 116 Hale
Carl emp 131 Rantoul bds 24 Bisson
Roland G (Grace E) auto repairer (S) h 71 Livingstone ave
William Grant (Martha R) emp USMC h 24 Bisson
Bitzer John (Dell L) toolmaker USMC h 9 Grant
Black Alexander (Isabella) emp USMC h 6 Simon

CRAGEN GARAGE 3 LOVETT STREET
Experienced Workmen Only
We are Right on Prices, Right on Quality of the Work, and Right on the Job

Everything in FORESTRY, TREE PRUNING, Etc. Expert Workmen. HERNDON BROS.
23 CROSS STREET, BEVERLY, MASS. - - Telephone

Alexander jr emp USMC bds 6 Simon
Florence K Miss teacher (Westboro) bds 20 Fayette
George W (Mary K) mach USMC h 20 Fayette
John H (Mary N) emp USMC bds 10 Ropes
Mary M Miss clerk city treas office bds 6 Simon
Mehitable F widow of Nathaniel W h 87 Hale
William H (Helena G) toolmaker USMC h 10 Charles
Blackler Edmund C emp (B) bds Wilkins ter
Marion C Miss shoe worker (S) bds Wilkins ter
Nellie R widow Henry h Wilkins ter
Blackman Robert emp USMC bds 31 Swan
Blackmer Hulda Miss student (Mt Holyoke) bds 19 Madison ave
James W (Martha F) com Public Works City Hall h 19 Madison avenue
Blades Charles H mach USMC rms YMCA
Joseph M (Katie W) dairyman h 186 Hale
Blais Andrew H emp (S) bds 12 Summit ave
Angeline Miss shoe worker 58 Rantoul bds 12 Summit ave
Fernande J Miss shoe worker 58 Rantoul bds 12 Summit ave
Ideo L shoeworker 1 Park bds 12 Summit ave
Joseph (Ampiema) emp (S) h 12 Summit ave
Blaisdell Delia L Mrs mach USMC bds 9 Union
William C (Alice M) foreman USMC h 62 Essex
Blake Charles A (Edith M) foreman 58 Rantoul h 3 Williams
Fred E (Mary A) emp 58 Rantoul h 32 Wallis
George W jan Edwards school h 22 Porter
Inez M Miss clerk 58 Rantoul bds 22 Porter
Jesse A retired h 34 Federal
John A L broker (B) h 973 Hale B F
Mabel Miss copyist (B) bds 34 Federal
Mary A widow of George F bds 85 Odell ave
Blakeley Annie Mrs lodgings 287 Rantoul h do
Blanchard Betsy D widow of John L bds 29 Crescent ave
Ernest L (Hazel) emp C M House Co (Charlestown) h 29 Crescent ave
Franklin R (Blanche E) rem to 141 North st Salem
Harry emp USMC rms 93 Elliott
Ira D (Bertha M) laborer bds 249 Hart B F
Irene F Miss dressmaker 249 Hart B F bds do
Irving W (Sylvia E) mach USMC h 14 Lennox
William H (Irene) gardener 719 Hale B F h 240 Hart B F
William M (Alma M) driver h 639 Essex
Blanchette Noe harnessmaker 9 Abbott h at Boston
Blaser Peter J (Marion A) shoecutter (L) bds 93 Richmond
Blaudin Estelle M Miss ladies' hairdresser (B) bds 591 Hale P C
Victor (Henriette) variety store 590 Hale P C h 591 do
Blenkhorn Ellsworth Y rem to Salem
Leslie C (Annie M) carpenter h 9 Bennett
Blenus Elizabeth A Mrs bds 346 Cabot
Bliss Maria W Miss physician 221 Cabot rm 3 bds 68 Dane
Blodgett Harry F (Bessie M) shoeworker (Salem) h 40 Chase

ERNEST A. PHILINTE 202 RANTOUL STREET :: BEVERLY, MASS. ::
Sails, Awnings, Spray Hoods, Tents, Wagon Covers. Canopy To Let.

BANKING BY MAIL
Your Business Solicited
NAUMKEAG TRUST CO.
ESSEX STREET, SALEM, MASS.

John W (Grand Rapids Mich) s r Paine ave P C
Lillian C widow Edgar P bds 2 Mulberry
Lillian C Mrs hskpr 32 Washington bds do
Blood Albert M (Agnes A) foreman USMC h Pearl
Edna B Miss agt MSPCC 222 Cabot rms 3 & 4 bds 68 Dane
Marion Miss tchr Washington school bds 37 Thorndike
William F (Gertrude H) city employee h 37 Thorndike
Bloom Emma C Miss housemaid 72 Lothrop bds do
Gunhilde N Miss emp 7 Ober bds do
Blotner Leon (Sarah W) propr Blotner's Market 48 Beckford h 33 Mill
BLOTNER'S MARKET (Leon Blotner) meats and prov 48 Beckford See page 63
Blunt Charles A plumber 260 Cabot h 10 Flint st Salem
Charles B (Bessie M) salesman (B) h 136 Essex
Laurien E B (Eva E) emp USMC h 31 Wallis
Bly Frank W (Christina) foreman 97 Rantoul h 108½ Cabot
George H (Florence B) shoecutter 97 Rantoul h 17 Vestry
Boardman Edward A (Elvira B) 60 State Boston s r 70 West B F (see map)
Boden Arthur T student (Northeastern Coll B) bds 9 Ober
Clarence P (Margaret C) gardener h 9 Ober
Ernest J clerk 123 Hale bds 9 Ober
Thomas P gardener bds 9 Ober
☞ (See Bowden)
Bodwell John G (Flora B) clerk 278 Cabot h 11 Columbus ave
Bogan Isabel K (MD) res physician Beverly Hospital bds do
Bohaker Hedley L (Carrie B) h 72 Essex
Bolam Jeannette E Miss bds 680 Hale B F
John J (Jeanette) supt Gordon Dexter's h 680 Hale B F
Bollard Robert (Catherine) butler 304 Hale h 16 Brackenbury
Bolston Harry M (Zilea L) emp (S) h 6 Grant
Bona William (Mary A) emp USMC h 9 Grant
Bonacci Giuseppe emp USMC bds 260 Rantoul
Pietro (Theresa M) baker (S) h 35 West Dane
Rossi driver rem to Italy
Bonaventura Louis C (Louise C) mach USMC h 3 Oxford ter
Bond Ann Mrs bds 30 Prospect
Bonehill Thomas groom H C Frick's off 453 Hale bds 15 Thissell PC
Bong Charles (Augusta) mach USMC h 11 Herrick
Sigrid M Miss bds 11 Herrick
Boniface Antonio (Mary) laborer h 12 Beckford
Edgar emp USMC bds 12 Beckford
Gaetano bds 12 Beckford
Nicola (Angelin) treas 97 Rantoul bds 12 Beckford
Pietro emp USMC bds 12 Beckford
Bonner Robert H (Marie G) steward Union Club h 271 Cabot
Willis M retired bds 271 Cabot
Boothby Charles H lawyer 2 Butman bds do
Lona E Miss teacher High school bds 16 Hale
Boothroyd Frank E (Lillian M) electrician USMC h 31 Bertram

PURITAN ICE CREAM CO.
7 Wallis Street 256 Cabot Street
QUALITY ICE CREAM AND CANDY

A. C. LUNT Upholstering and Slip Covers. Mattress and Shade Work.
Antique Furniture for Sale. Furniture Reproduced and Restored

John (Jessie E) foreman USMC h 51 Odell ave
Borden Fred emp 58 Rantoul bds 40 Federal
Boreham Arthur A rem to Hamilton
Borghi Enrico (Celia) emp USMC h 11 Chase
Olivio temperer rem to Somerville
Borgman Carl (Ella M) mach USMC h 6 Dane
Boris John (Rosie) morocco worker (S) h 34 Stone
Borsetti Caesare (Sylvia) emp USMC h 31 Home
Boschetti Carlo (Angelini) emp USMC h 242 Rantoul
Egisto rem to Italy
Boston Boyd H (Belle B) clerk USMC h 6 Gage
Ice Co ice-houses byd 38 Enon
BOSTON & BEVERLY TRANSPORTATION EXPRESS (John L F Hinckley propr) 24 Williams See page 103
& Maine Railroad station Park and River freight house 58 Park; station Enon No Bev; station Essex Montserrat; station Hale P C; station Oak B F; freight house Oak B F
Boswell Arthur F mach USMC h 395 Cabot
Arthur J mach USMC h 26 Charles
Earle M emp USMC bds 24 Vestry
Frederick W (Grace F) mach Turner TMCo (P) h 24 Vestry
Helene E Miss student BHS bds 26 Charles
Mary G Miss teacher (Hudson) bds 26 Charles
Stella L Miss clerk 244 Cabot bds 24 Vestry
Bosworth P Russell (Edith R) construction supt USMC h 135 McKay
Bouchard David fisherman h 3 Lothrop
Emile fisherman bds 3 Lothrop
Frank (Diana) emp (S) h 3 Lothrop
Joseph T stock fitter 55 Bow bds 8 Virginia ave
Margaret Mrs h 8 Virginia ave
Mitchell O shoewkr bds 8 Virginia ave
William laborer (S) bds 3 Lothrop
Boucher Albert J (Annie A) shoe finisher 105 Rantoul h 13 Lovett
Theophile (Alma) shoewkr 39 Park h 44 Simon
Boudreau (See Beaudreau)
Boudrot John L (Ella) mach USMC h 30 Bennett
Louise A Miss clerk USMC bds 30 Bennett
Boulet Harry J mach USMC rms 5 Mason
Boulier Charles J shoewkr 97 Rantoul h 607 Cabot
Bourbeau David A (Edna P) mach USMC h 15 Grant
Boutellier Alfred chauffeur Allen Curtis' Oak B F bds do (smr)
Boutin George F mach 59 Park bds 109 Elliott
Joseph (Evelina) shoewkr 101 Rantoul h 109 Elliott
Bovio Antonette Miss emp USMC bds 136 Rantoul
Joseph emp 105 Rantoul bds 136 do
Mary Mrs h 136 Rantoul
Bowden Conrad F emp USMC bds 16 Ropes
G William emp (Malden) bds 115 Corning
George P (Emma P) emp USMC h 115 Corning
Ruth D Miss emp (S) bds 16 Ropes
Walter E mach USMC bds 16 Ropes

H. P. WOODBURY & SON Table Luxuries. Domestic and Foreign Table Waters. A Royal Peer in the Kingdom of Wheat: KING ARTHUR FLOUR.
123 HALE STREET, - - - BEVERLY

WATERS & BROWN **HARDWARE** Tools, Cutlery, Agricultural Tools, Seeds and Fertilizer
57-59 WASHINGTON STREET, - - - SALEM, MASS.

Walter F (Annie L) emp 266 Essex (S) h 16 Ropes
☞(See Boden
Bowen Albert H mach USMC rms 1 Galloupe ave
Elizabeth Miss bkpr off 140 Hart B F bds do
Bower Blanche E Miss emp Hygrade Lamp Co (S) bds 93 Elliott
Celia Miss emp USMC bds 93 Elliott
Edward (Mary E) mach USMC h 8 Williams
Eva Miss emp Hygrade Lamp Co (S) bds 93 Elliott
Ross A mach USMC bds 93 Elliott
☞(See Bauer)
Bowers George H (Florence A) mach USMC h 13 Giles ave
Bowles Frederick R (Agnes) mach USMC h 160 Bridge
George F shoewkr 91 Rantoul bds 160 Bridge
William A shoewkr 58 Rantoul bds 160 Bridge
Bowley Edward S shoewkr 39 Park rms 34 Broadway
Bowman Carl emp USMC bds 21 Gage
Edwin C (Marion E) accountant B&MRR h 22 Fayette
Ernest V (Marie M) emp USMC h 21 Gage
Marion E Mrs clerk h 22 Fayette
Oscar L (Bertha M) mngr (256 Essex S) h 5 Sherman
Box Elizabeth A Miss student (Salem Normal) bds 19 Linden ave
Helen B Miss student (Salem Normal) bds 19 Linden ave
James A (Lucy) edgesetter 101 Rantoul h 19 Linden ave
Boyce John agent (S) bds 436 Rantoul
Sam N (Eunice E) fireman 59 Broadway h 16 Bartlett
Boyd Percy A (Anna B) carpenter 9½ Washington h 19 Briscoe
BOYDEN ALBERT lawyer (60 State Boston) and 6 Washington bds
do See business directory
Amy L widow of William C h 6 Washington
Mary L Miss bds 6 Washington
Roland W (Kate W) lawyer (60 State B) h12 Washington
Walter L (Elizabeth B) acct (6 Beacon B) h 89 Lothrop
☞(See Borden)
Boyle Jennie C Miss stenographer (S) bds 38 Cross
John J clerk (B) bds 38 Cross
Julia A widow Hugh h 38 Cross
Katherine F Miss bkpr 11 Rantoul bds 38 Cross
Marietta widow of James bds 136 Balch
Boynton Eva Miss teacher Hardie school rms 57 Lovett
Boyson Alexander V (Sarah W) emp USMC h 9 Webber ave
J Peter chauffeur bds 38 Wellman
James M shoe buffer 58 Rantoul bds 11 Charles
Mary widow of William h 11 Charles
Samuel A (Helen C) chauffeur 116 Water h 16 Franklin pl
Sarah Miss shoe stitcher 101 Rantoul bds 11 Charles
Bracamontes John C died Feb 24 1919
Martha F widow of John C bds 30½ Bisson
Bradbury Frank emp USMC bds 443A Cabot
John h 9 Devon ave
Walter W foreman USMC rms 13 Federal

Flowers and Funeral Designs **BEVERLY FLOWER SHOP** 296A CABOT ST. Tel. 989 BEVERLY, MASS.

SHEEHAN & MURPHY 260 CABOT STREET
GAS and WATER FITTING
High and Low Pressure Steam-Power and Hot-Water Fitting

Braden Albert R (Florence W) supt USMC h 30 Dane
Bradley Emma N Miss clk USMC bds 443A Cabot
Frances Miss clerk USMC bds 443A Cabot
Frank emp USMC bds 443A Cabot
Frank D supt 105 Rantoul h at 17 Breed Lynn
Herbert G (Martha C) emp USMC h 44 Charnock
Jeremiah (Lena) emp USMC h 138 Elliott
Joseph A emp (P) bds 443A Cabot
Katherine E Miss emp USMC h 14 Matthies
Mary A widow of Edward S h 443A Cabot
Robert L emp USMC rms YMCA
Robert S (411 Commonwealth ave B) h off Paine ave P C (see map)
Bradshaw Adelaide Miss h 7 Thorndike
Bradstreet Ellen M Miss bds 25 Bartlett
Frank (Ruth) bkpr (205 Lincoln st B) h 38 Broadway
Fred P shoewkr 105 Rantoul bds 25 Bartlett
George S (Martha S) retired h 25 Bartlett
Helen D student (Bryant & Stratton) bds 38 Broadway
Henry E (Hattie M) emp USMC h 215 Bridge
John W (Malvina J) gardener (W) h 776 Cabot
Jonathan D B shipper Jefferson ave (S) bds 776 Cabot
Josiah F died June 7 1920
Martha E Miss teacher Hardie school bds 25 Bartlett
Richard H emp (B) bds 38 Broadway
Sadie J Mrs hskpr 48 Pleasant h do
W Clarence (Elizabeth) forester rem to Danvers
Walter C h 47 Dodge
Brady Alice G Miss emp Liberty Tr Co (B) bds 12 Pond
Francis H emp (B) bds r 643 Hale P C
Frank H emp Stone & Webster (B) bds 23 Ober (smr)
Henry J died Feb 5 1920
James F (Marion E) shoewkr 1 Park h 23 Railroad ave
Jennie Miss shoewkr bds 12 Pond
John chauffeur bds r 643 Hale P C
John J (Mary A) emp B&MRR h 44 Pleasant
Louise E Miss stenog (B) bds r 643 Hale P C and 23 Ober
Margaret E Miss emp 60 River bds 44 Pleasant
Margaret E Miss stenog (B) bds r 643 Hale P C and 23 Ober
Mollie Miss emp USMC h 12 Pond
Patrick W (Annie J) gardener off 23 Ober h r 643 Hale P C and 23 Ober
Richard P emp 116 Cabot bds 44 Pleasant
Sarah Miss shoewkr 105 Rantoul h 12 Pond
Thomas M rem to Detroit Mich
Bragdon Abbie J Miss shoe operator rem to Danvers
Arthur E (Elizabeth A) shoewkr 101 Rantoul h 13A Lyman
Bernice S Miss maid 83 Lovett bds do
Charles W (Etta A) shoe cutter 101 Rantoul h 61 Chase
Lewis B student Ind school bds 61 Chase
Bragg Charles J laster rms 43 Cabot

WEBB, THE JEWELER All Work Warranted
145 CABOT STREET
WATCH, CLOCK and JEWELRY REPAIRING

J. J. MACDONALD
55 BROADWAY
INDIAN MOTOCYCLES
STAR PHONOGRAPHS
Boston Round Trip Tickets, 82 Cents

Merritt D (Hazel G) mach USMC rms 9 Columbus ave
Brahm Herbert (Laura E) mach USMC h 19 Grant
Braillerb Emma Miss maid 824 Hale B F bds do
Bramham Wilfred (Ada J) foreman USMC h 26 Kernwood ave
Branagan Frank A (Cora M) asst shipper USMC h 33 Odell ave
Brande Mahlon E (Reading) s r Foster Field
Brandley Bridget M widow of James h 22 Lyman
Michael emp USMC rms 436 Rantoul
Brault Anna A widow of Peter h 19 School
Calriald Miss bds 19 School
Edward J emp USMC bds 19 School
Louise Miss student BHS bds 19 School
Oscar (Katherine M) emp 721 Hale h 4½ Essex
Bray Clifford B (Adelia C) Bray & Stanley 1 Park h 42 Lothrop
Elizabeth A widow of George H bds 29 Peirce ave
Ferdinand W patrolman h 15 Central
Helen C Miss teacher (Watertown) bds 31 Pleasant
Herbert H (Sarah A) mach USMC h 31 Pleasant
John A rms 74 Cabot
Sarah A Mrs dressmaker 31 Pleasant h do
Sumner P emp USMC bds 26 Pleasant
Webster K patrolman h 26 Pleasant
Webster K jr (Netheline V) trainman B&MRR h 26 Pleasant
& Stanley (Clifford B Bray and Ralph D Stanley, shoe manufacturers 1 Park
Brayeau George A shoewkr (L) bds 29 W Dane
Brennan Elizabeth K Miss waitress 118 Valley B F bds do (smr)
James W morocco wkr (P) bds 7 Bartlett
Margaret E Miss died March 27, 1920
Patrick farmer 131 Conant bds do
Walter A (Margaret A) leather worker (P) h 7 Bartlett
Walter H leather wkr (P) bds 7 Bartlett
Bresnahan James A emp USMC bds 643 Hale B F
Johanna widow of Patrick h 26 Wellman
John J jr (Grace C) emp USMC h 643 Hale B F
Margaret E widow John J h 643 Hale P C
Maurice J clerk 91 Cabot bds 26 Wellman
Samuel emp 27 Haskell bds 642 Hale P C
Thomas F (Marie A) carpenter rem to Danversport
William F (Doris E) driver (S) h 47 Butman
William H (Elsie L) conductor BSSRy h 55 Hale
Brett Heman P (Sarah E) H P Brett & Co 219 Cabot h 31 Broadway
BRETT H P & CO (Heman P Brett and Elton H Rimington) watchmakers, jewelers, and opticians 219 Cabot See gold stamp back cover
Lloyd G (Hattie) mach h 12 Devon ave
Bretton Andrew (Margaret) shwkr h 13 Blaine ave
Brewer Carleton H (Bertha M) driver 27 Park h 11 Fayette
David O (Emma) emp 60 Pleasant bds 13 Bartlett
Elbridge G painter h 29 Charnock
Elmer W shoeworker 58 Rantoul bds 19 Bartlett

IRVING'S BAKERY 126 CABOT STREET Tel. 203-W Beverly
"ANYTHING THAT'S BAKED"-- WE BAKE IT RIGHT -- That's Our Motto

ALMY, BIGELOW & WASHBURN INC. Tel. 1091
188 ESSEX ST., SALEM 240 CABOT ST., BEVERLY
MAIL ORDERS GIVEN CAREFUL ATTENTION BY EXPERIENCED SHOPPERS

George W mach USMC bds 90 Hale
Harry O (Elizabeth V) emp USMC rms 1 Judson
Hubert (Ethel M) emp USMC h 595 Cabot
Nellie A widow of Fred L dressmaker h 90 Hale
Leslie S asst foreman 14-20 Congress bds 90 Hale
Mildred N Miss sec'y Wm Filene's Sons (B) bds 11 Devon ave
Roy W (Helen A) h 12 Congress
Walter P (Martha E) h 11 Devon ave
Bridge Elizabeth A Miss nurse h 32 Dane
Bridges Chester laborer rem to Hamilton
Samuel F (Carrie F) shipper USMC bds 26 Colon
Brierley Clarence L printer 91 Rantoul bds 6 Pond
Henry J died Feb 5, 1920
Josiah (U S Army) bds 6 Pond
Josiah J (Mary E) mach 97 Rantoul h 6 Pond
Mary Miss clerk USMC bds 6 Pond
Briggs Arthur (Carrie A) machinist (B) bds 26 Prospect
Chester S (Olive M) emp USMC h 9 Ames
George emp USMC bds 4 Williams
Harry G (Hazel M) mach USMC h 12 Williams
Peace (Jane D) mach USMC h 4 Williams
Brigham Bessie L Miss student BHS bds 31 Winthrop ave
Charles A (Alice M) carpenter h 31 Winthrop ave
Charles H student BIS bds 31 Winthrop ave
Eugene A mach USMC bds 31 Winthrop ave
Frank E emp 131 Rantoul bds 31 Winthrop ave
Leslie E supt USMC bds 31 Winthrop ave
Bright Arthur W emp USMC bds 34 Greene
Bruce mach USMC bds 34 Greene
George A (Mae L) mach USMC bds 34 Greene
James B (Jennie B) coremaker (B) h 34 Greene
John (Isabella M) mach USMC h 34½ Greene
Brindle Joseph (Nancy) mach USMC h 441 Elliott
Rozella Miss emp 47 Park bds 441 Elliott
Briody James W (Elizabeth M) elec USMC h 66 Fairview ave
Bristol Frank N (Agnes E) removed
Britton Willard W (Amy N) emp USMC h 56 Colon
Broadley James R steam fitter (S) bds 21 Pond
Mary C Miss tel oper 157 Cabot bds 21 Pond
Mary Mrs h 21 Pond
Brock Arthur S (Louise G) shoe cutter 97 Rantoul h 10 Doane ave
Edward L (Jennie M) mach USMC h 4 Warren
George A (Minnie A) chauffeur h 19 Bartlett
George E retired bds 11 Roderick ave
Justin L (Ella T) fireman 53 Conant h 15 Railroad ave
Lewis G (Alice H) (Hartley & Brock) 70 Livingstone ave h do
Broderick Annie Mrs cook 283 Elliott bds do
Richard P (Theresa) mason tender h 20 Webber avenue
Richard Q emp USMC bds 92 Cabot
Brodin Berdun B student BHS bds 20 West B F
Doris H Miss clerk USMC bds 20 West B F

WILLIAM F. JOHNSON 9 Bow St, Beverly Mass. Telephone
Furnace and Stove Repairing. Estimates on Application. Sheet Metal Work of all kinds. Tin and Copper Roofing. Expert Workmen. Reasonable Charges.

ERNEST WRIGHT WENHAM LAKE ICE
:: :: THE QUALITY ICE THAT GIVES SATISFACTION :: ::
Our teams can serve you daily. Office, 573 Cabot St., Beverly, Mass. Tel.

J Herman (Maria O) mach USMC bds 20 West B F
Brokvist Victor (Helma C) mach USMC h 27 Trask
Bromley Annie A Mrs stitcher 58 Rantoul h r 9 Fayette
Brook Arthur H (Lena F) carpenter h 12 Charnock
George G (Etta M) painter h 52 Cabot
Brooks Alphonse J shoe worker 56 Rantoul h 22 West Dane
Clarence A dairyman 31 Prince bds do
Frank J (Frances I) shwkr h 31 Arthur
Gertrude Miss emp 7 Rantoul bds 4 do
Harold E (Mary E) painter h 15 Whitney ave
John A insp USMC bds 22 West Dane
Joseph J (Caroline E) emp USMC h 4 Rantoul
Margaret widow Alphonso bds 22 West Dane
William R (Alice P) city assessor h 94 Hart B F
☞ (See Brook)
Broom John E emp USMC rms 6 Columbus ave
☞ (See Bruhm)
Brotchie Agnes M Miss clerk B&MRR (B) bds 12 Mechanic
Andrews K (Jane I) h 22 Roundy
Charles W (Mary) mach USMC h 12 Mechanic
Charles W jr chauffeur 72 Lothrop bds 12 Mechanic
James J (Eva M) mach USMC h 10 Mechanic
Walter J emp USMC bds 12 Mechanic
Brotherhood of Painters Decorators and Paper Hangers 150 Cabot
Brothers Ada L Mrs clk 240 Cabot h 134 Bridge
Eli experimental department USMC h at Lynn
George H (Annie B) mach USMC h 8 Ashton
Joseph (Ada L) emp USMC h rear 134 Bridge
Oliver (Lucinda) emp (L) h 5 Phillips ct
Preston L cutter 39 Park bds 9 Ashton
Ralph V (U S Army) bds 5 Phillips ct
Brotherton Asher T (Annie C J) mach USMC h 47 Dodge
Earle emp USMC bds 47 Dodge
Broughton Charles E (Mary E) laborer h 139 Dodge
T Irving (Alice S) bkpr (P) h 22 Enon
Thomas M mngr 20 March (S) h 22 Enon
Brower Henrietta Miss died Dec 27, 1919
Brown A Kenneth forester bds 276 Rantoul
Alice M Miss emp Hygrade Lamp Co (S) bds 214 Bridge
Annie E widow of Joseph bds 23 Pleasant
Annie F Miss bds 24 Wellman
Arthur L (Alice G) emp USMC bds 40 Rantoul
Arthur R clerk 53 Broadway bds at Boston st Salem
Beatrice E Miss student BHS bds 18 Lyman
Bernice Z Miss stenog B&MRR (B) bds 27 Cressy
Bertha E Miss dressmaker 18 Federal h do
Charles E (Eva L) teamster 82 River h 135 Water
Charles S prin Bass River and McKay st schools bds 49 Conant
Chester E chauffeur bds 34 Rantoul
Clarence A rem to 96 Main Lynn
Clarence E (M Gertrude) blacksmith USMC h 56 Dodge

CHARLES E. McQUEENY ELECTRICAL CONTRACTOR

SPRAYING and INSECT WORK OF ALL KINDS **HERNDON BROS.**
23 CROSS STREET, BEVERLY, MASS. - - Telephone

Cornelius (Catherine C) laborer 85 Water h 15 School
D Robert (Edna F) clerk Waters & Brown (Salem) h 80½ Essex
Dorothy Miss maid rem to Augusta Me
Edna A Miss shoe worker 1 Park bds 135 Water
Edwin P pres USMC h at Newton
Eliza F Miss teacher South school bds at Marblehead
Elizabeth G widow of Benjamin bds 13 Atlantic ave
Elizabeth J widow of Lewis M h 129 Bridge
Ellen E widow of Patrick h 24 Wellman
Ernest C (Grace L) carpenter (Hamilton) h 16 Enon
Florence G Miss bkpr 91 Rantoul bds 27 Cressy
Florence K Miss stenographer (B) bds 34 Rantoul
Francis A (Lizzie M) instructor MIT h 49 Conant
Frank (Elizabeth) North Shore Storage Battery station 12 Cabot h 10 Davis road
Frank A artist h 13 Atlantic avenue and Maine
Frank O (Nellie A) mach Gray & Davis (C) h 20 Porter
Franklin retired bds 39½ Wallis
Fred D sales agent Burroughs Adding Mach Co (B) rms YMCA
George E (May) mach USMC h 19 Judson
George E (Ursula S) clerk USMC h 465 Cabot
George I (Elizabeth) painter USMC h 12 Roundy
George P (Mary W) George P & Co art dealers 38 Lovett h 38 Washington
Harold E emp USMC bds 17 Grant
Helen C Miss emp 1 Park bds 135 Water
Helen E Miss student (Mt Holyoke) bds 49 Conant
Henry T (Clara M) mach USMC h 18 Lyman
Isabella C widow of Archibald bds 12 Roundy
Izella Mrs hskpr h 27 Cressy
J Warren (Agnes L) mach USMC h 464 Cabot
James clk 91 Cabot bds 5 Munroe
James C (Susan) mach USMC h 11 Beckford
James R retired bds 142 Hale
James S (Edith M) letter carrier h 189 Lothrop
Jennie E Miss nurse bds 214 Bridge
Jeremiah F emp 58 Rantoul bds 40 do
John A (Jennie A) emp (B) h 214 Bridge
John B (Mary E) shoe worker 101 Rantoul h 3 Kernwood ave
Josephine A Mrs waitress h 276 Rantoul
Josiah B (Lizzie B) supt streets (D) h 40 Western ave
Josiah L emp USMC bds 40 Western ave
Lillian B Miss shoeworker 105 Rantoul bds 634 Cabot
Marguerita L Miss student BHS bds 8 Fayette
Marion H Miss student BHS bds 465 Cabot
Marion H Miss asst clerk Public Work dept City Hall bds 43 Essex
Mary widow of Edward h 40 Rantoul
Mary A Miss bkpr 132 Cabot bds 34 Rantoul
Mary E A Miss bkpr USMC bds 129 Bridge
May Miss emp (N Y) bds 40 Rantoul

BEVERLY TRUST COMPANY 217 CABOT STREET
PAYS INTEREST ON ACCOUNTS *EXTENDS EVERY COURTESY*

NAUMKEAG TRUST CO. ESSEX STREET SALEM, MASS.
Safe Deposit Boxes $3.00 to $25.00 a year

Patrick H shoeworker 58 Rantoul bds 40 do
Robert E (Mildred M) insp Public Works h 36 Ellsworth ave
R Irwin emp Ward's restaurant bds 276 Rantoul
Rossie N Mrs housekeeper h Putnam field
Russell P (A Lillian R) mngr 38 Lovett h 9 Highland ter
Sarah E widow of James T bds 49 Conant
Timothy J hoseman 30 Rantoul bds do
W Clifton rec teller Bev Nat Bank bds 27 Cressy
W Harry jr (Princeton college) s r 35 Prince
W Harry (Margaret) (Pittsburgh Pa) s r 35 Prince (see map)
William E patrolman bds 34 Rantoul
William F (Susie D) painter USMC h 67 Bridge
William H (Eleanor T B) trav salesman h 406 Cobot
William H driver BFD bds 403 Rantoul
William J (Nora M) city employee h 34 Rantoul
Winifred S Miss emp Hygrade Lamp Co (S) bds 214 Bridge
Brownell Clara M widow of Frank L h 59 Bridge
Dera A Miss emp (L) bds 59 Bridge
Dorothy M Miss bds 59 Bridge
Esther I Miss bds 59 Bridge
Browning Dorothy D Miss emp 240 Cabot bds 14 East
Frederick B (Anne D) clerk committees City Hall bds 16 Harrison ave
George M (Abbie F) plumber emp 220 Rantoul h 14 East
Philip W (Ethel) mach USMC h 20 James
Brownlow Florence M Miss clerk rem to California
Bruce Robert W (Mary A) mach USMC h 28 Arthur
Bruhm Robert C (Clara M G L) carriage painter 14½ Roundy h 67 Essex
Brumberg William (Dora) tailor h 3 Summit ave
Brunner William H (Edith C) foreman 244 Cabot h 7 Warren
Bruno Antonio rem to 80 Union st Lawrence
Paolo laborer h 768 Hale B F
Bryant Austin emp Hygrade Lamp Co (S) bds 22 Central
Daniel W (Lovella) hostler 1 Water h 22 Central
BRYANT GEORGE W (Lillian M) prop Rial Side Garage r 64 Bridge h 64 do See page 10
Leland A (Gertrude J) chauffeur h 22 Central
Lovella Mrs emp 11 Rantoul h 22 Central
Mary E Miss bkpr 154 Cabot bds 8 Jackson
Bryer Charles heel scourer 1 Park h 18 Stone
Bucci Eugenio emp USMC also real est 199 Rantoul bds 35 West Dane
BUCCI EUGENE mach USMC also real estate and banking 371 Rantoul bds 11 Roundy See adv
Buck George W (Bessie) gardener 12 Washington h 8 Davis
Buckle Bertha L Miss clerk B&MRR (B) bds 7 Oxford ter
Charles J emp Am Red Cross (Camp Devens) bds 7 Oxford ter
Edward C (Margaret) stone mason h 4 Stewart ave
John (Margaret) draftsman USMC h 26 Arthur
Pauline A Miss nurse (Peabody Hosp) bds 7 Oxford ter
William H (Joanna F) groc prov 63 Front h 7 Oxford ter

WHITCOMB-CARTER CO. 182-186 CABOT ST. Telephone 882
Hardware, Cutlery, Paints, Oils. Farming Tools and Implements, Seeds.
Most Modern Line of Kitchen Furnishings

SEE THE
Kelsey and Success Heaters at LUNT'S, The House Furnisher

William H jr clerk USMC bds 7 Oxford ter
Buckley Arthur F (Eliza A) mach USMC h 15 Lyman
Cornelius F mach USMC bds 13 Munroe
Dennis L (Cora E) laborer h 24 Mechanic
Everett M mach USMC bds 15 Lyman
Helene G Miss stenog 6 Nichols (S) bds 37 Railroad ave
Henry T emp USMC rms 93 Elliott
J Arthur ptnmkr USMC bds 12 Matthies
James A (Annie G) leather mnfr 6 Nichols (S) h 37 Railroad ave
John (Catherine) mach USMC h 13 Munroe
John teaming and jobbing 18 Rantoul h do
John J laster bds 13 Munroe
Joseph T (Etta G) shoe cutter 91 Rantoul h 12 Matthies
Margaret E Mrs bds 354 Cabot
Mary F Miss packer (D) bds 13 Munroe
Maurice A mach USMC bds 13 Munroe
Michael F (Annie) mach USMC h 15 Lyman
Raymond J emp 14 Congress bds 12 Matthies
William E fireman Salem pump sta h at Salem
Buckminster I Clyde inventor USMC h 8 Peirce ave
Buffett William (Margaret J) laborer off 213 Hale h 11 Neptune
Buker Mary A widow of William H h 21 Herrick
Bullard W G chemist USMC h at Swampscott
Bullock Alfred T (Rita M) h 5 Clifford ave
Susie M Mrs stamper USMC bds 334 Cabot
BULRUSH FARM (M A Askman) milk and cream from tested Ayrshire herd 330 Dodge See inside back cover
Bunce Alfred A laborer bds 28 Hart B F
Alfred B (Lavina) emp USMC h 28 Hart B F
Bunk Ralph (Mary A) laborer 68 Dane h 12 Back
Bunker Edmond D emp B&MRR (B) bds 16 Cressy
John P (Grace M) emp (B) h 16 Cressy
Burbank Ethel L Miss clerk 240 Cabot bds 48 Railroad ave
Wilson N (Estelle K) shoe cutter 101 Rantoul h 48 Railroad ave
Burby Philip E (Iola J) draftsman USMC h 14 Chestnut
☞ (See Berube)
Burchstead Charles E (Maude L) gardener h Haskell ave
Cora B Miss clerk USMC bds 46 Butman
Daniel J bds 46 Butman
Ezra H shoe cutter bds 120 Essex
Fred F (Emma) draftsman USMC h 76 Colon
George H (Emma L) carpenter r 16 High h 19 Corning
George L mngr musical house (Revere) bds 19 Corning
Roland H (Mabel G) rem to Medford Mass
William A (Margaret) shoe cutter also janitor High school h 46 Butman
William H (Emily M) hairdresser 120 Essex h do
Burding Florence D Miss tel oper USMC bds 68 Dane
Mary A widow of Willard P h 35 Abbott
Burgess Mabel M Mrs bds 61 Hale
William W (Eliza F) chauffeur (S) h 18 Bartlett

HILL DECORATING CO. ARTISTIC FIRE PROOF DECORATIONS FOR ALL OCCASIONS
23A WINTHROP AVE., BEVERLY, MASS.
Bunting and Electrical Displays for Fancy Balls a Specialty

We are Engravers and Engrave all goods in our OWN STORE. You do not have to wait to HAVE THEM sent away. LOUIS S. SMITH Optician and Jeweler, Beverly

Burke Frances Miss nurse Beverly Hospital bds do
George E (Fannie) emp NET&TCo h 12 Davis
Helen G Miss housemaid 672 Hale B F bds do
Henry J (Margaret O) notary public h 22 Butman
Israel B shoe worker 1 Park bds 22 Butman
James P emp USMC bds 9 Munroe
John farmhand 131 Conant bds do
John J (Elizabeth) chauffeur h 9 Munroe
BURKE JOSEPH P (Margaret P) Central Sq Lunch 233 Cabot h 7 Winter See page 96
William H (Angelina R) shwkr 58 Rantoul h 22 Front
☞ (See Bourque)
Burkhardt Adolf C (Alice L) emp USMC h 9 Charles
Burkinshaw James L clerk rem to Salem
Burlando Emilo (Victoria) mason h 6 Galloupe ave
Burnett George W (Edna M) mach USMC h 21 Greene
Burnham Ada M widow of A Perley h 38 Ocean
Albert retired bds 56 Colon
Almira Miss h 348 Cabot
Arthur (Isabel) mach USMC h 6 Hancock
Augusta widow of Charles L h 17 Thorndike
Building 129-131 Cabot
C Boardman (Lydia R) dentist 221 Cabot h 11 Broadway
Charles D (Eleanora) mach USMC bds 13 Summer
David R (Bessie L) chauffeur 1 Water h r 6 Mechanic
E Stacy (Georgianna F) shoe heeler h 70 Essex
Effie J died July 7, 1919
Elizabeth C D widow of Washington bds 22 Fayette
Ellen F widow William H bds 31 Pierce ave
Elmer S emp Comm Trust Co (B) bds 454 Cabot
Ernest F (Elizabeth M) foreman USMC h 88 Essex
Fred C (Thelma E) plumber (H) h 463 Cabot
Grace E Miss tchr Hardie sch bds 31 Ocean
Harold D mach USMC h 454 Cabot
Harriet S widow of Ivers S h 348 Cabot
BURNHAM HENRY E (Burnham's Shoe Repairing Co) r 5 Broadway h at Martin St Essex Falls See page 24
Helen F Miss teacher kindergarten bds 17 Thorndike
Henry K emp USMC h 36 Pond
Ida G Miss teacher Washington school bds at Gloucester
John H clerk 221 Cabot bds 454 do
Joseph H (Lizzie A) fish cutter 254 Cabot h 19 Essex
Lizzie W Miss emp 37 Park h 22 Fayette
Louis E (Etta F) emp Bev water dept h 454 Cabot
Martha W widow of William bds 33 Baker ave
Mary E widow of Albert F h 16 Chapman
Mary H widow of Otis h 13 Summer
Norma Miss draftsman (Washington D C) bds 70 Essex
Otis (Mary) mach USMC h 91 Essex
Ruey G Miss teacher South school h 12 Atlantic ave

N. E. COAL & COKE CO. 1 to 15 Water St., Tel.
WHOLESALE and RETAIL COAL

SHEEHAN & MURPHY 260 CABOT STREET
: : Telephone : :
PLUMBING AND HEATING CONTRACTORS
SPECIAL ATTENTION TO CARE OF STEAM AND HOT WATER BOILERS

Ruth F Miss student (Salem Comm) bds 454 Cabot
Sarah F Mrs forelady 323 Rantoul bds 36 Pond
Susan L widow George A hskpr 18 Bennett bds do
Walter D stockfitter 1 Park bds 6 Milton
Wesley L (Sarah M) mach USMC h 18 Chestnut
BURNHAM'S SHOE REPAIRING CO (Henry E Burnham propr) rear 5 Broadway See page 24
Burns Caroline J Mrs bds 37 Charnock
Carrie widow of William h 20 West B F
Clyde F (Margaret L) mach USMC h 3 Chestnut
Edith G Miss clerk 278 Cabot bds 37 Charnock
Elizabeth N Miss milliner bds 37 Charnock
Freda P Miss bds 3 Chestnut
George E mach USMC h 37 Charnock
George H (Addie M) emp USMC h 17 Bennett
Helen C Miss stitcher 37 Park bds 40 Stone
Jennie Miss hskpr 686 Hale B F bds do (smr)
John A (Annie C) emp 98 Park h 92 Bisson
John E emp USMC bds 82½ Essex
John W (Mary E) lineman BSSt Ry h 406 Cabot
Joseph C F carpenter bds 82½ Essex
Josephine widow of William h 82½ Essex
Marion C Miss tel oper (S) bds 40 Stone
Mary G widow of John J h 40 Stone
Maud H Miss stenog 129 Rantoul also public stenog bds 15 Pickett
T Norton emp USMC rms 35 Odell ave
William (Clara B) mariner bds 3 Chestnut
William F shoewkr (D) h Livingstone ave
☞ (See Byrnes)
Burr John E (Evelyn F) milk driver King terrace h 7 Ellsworth ave
Burrage Albert C (Alice) (814 Commonwealth ave B) s r 395 Hale also farm gardens Greenwood ave
Frank D emp USMC bds 20 Appleton ave
Harold R (Pearl S) toolmkr 97 Rantoul h 20 Appleton ave
Burroughs Adding Machine Co rem to Boston
Susie widow of Charles A hskpr 366 Cabot bds do
Burrows Grant H insp USMC h at Lynn
Martha Miss clerk USMC bds at Hamilton
Bursaw William J (Janet S) Tydol Oil Co 5 Cabot also (S) h 106 Hale
Burton Arthur E (Amelia N) butler Mrs Harry C Clark's h 216 Hart B F
Bushen Isabel T Miss emp 101 Rantoul bds 8 Home
Bushey C Eliza widow of John B bds 15 Chapman
John F (Helen W) shoe cutter 101 Rantoul h 3 Stewart ave
Julia widow of Lawrence bds 105 Cabot
Busteed William foreman cutting rm 221 Rantoul h at Salem
Busy Bee Lunch (A G Makrokanis) 437 Rantoul
Butler Arthur F (Elizabeth) office mngr 223 Cabot h 571 Essex
Bridget Miss waitress 69 West B F bds do (smr)
Ellen Miss hskpr 57 Lovett bds do

NATHAN H. FOSTER 174 CABOT ST., Tel.
Subscriptions to All Periodicals
STATIONER, CONFECTIONER, BOOKSELLER

BICYCLE REPAIRING Done With Neatness and Dispatch, also motor cycle repairing. Specialty of baby carriage tires put on while you wait. 55 B'way

Frank E (Louise S) retired bds 445 Elliott
Gerald A lastmkr 227 Rantoul bds 445 do
James J crossing tender bds 6 Haskell P C
Joseph (Margaret V) emp USMC h 15 Lovett
Louise widow of Edmond bds 27 Richmond
Louise S Mrs clairvoyant 445 Elliott bds do
Mary J Miss hskpr bds 19 Dane
Ralph C (Grace B) mach USMC h 26 Raymond ave
Butman Adelia F widow John H h 309 Rantoul
Alice Miss teacher (L) bds 11 Summer
Benjamin T (Mabel E) teamster 361 Rantoul h 11 Winter
Block 255-259 Cabot
Carrie P Miss h 11 Summer
Charles L emp 135 Park rms 110 Cabot
Edward L teamster bds 116 Standley
Edward T (Hattie M) city laborer h 407 Essex
Ethel M Miss bds 485 Essex
Frank H chauffeur bds 309 Rantoul
Harry L (Selma J) chauffeur 214 Cabot h 11 Doane ave
Helen G Miss shoewkr 39 Park bds 15 Lovett
J Everett (Isabel G) chauffeur 214 Cabot h 79 Standley
John (Sarah E) gardener h 110 Standley
John C (Elsie L) boxmkr 316 Rantoul h 321 do
Mary A Miss hskpr 116 Standley
Norman S clerk 214 Cabot bds 485 Essex
Roland T farmhand bds 116 Standley
Sarah P widow of George h 257 Cabot
Sylvester P (Florence M) mach USMC h 485 Essex
Thomas F farmhand h 116 Standley
Walter bds 405 Essex
William E (Annie H) clerk (B) h Lincoln ave
William H (Hypsie) retired h 405 Essex
Butt George A (Gertrude F) laborer rem to Freeport Me
James (Emma) laborer h Putnam
Butterick Benjamin C (Bernice) foreman 58 Rantoul h 34 Broadway
Robert P mngr 157 Cabot h at Salem
William H (Annie T) foreman 58 Rantoul h 37 Federal
Butters Fred A (Eva B) mach USMC h 593 Cabot
Butterworth Albert P (Sena W) prov (S) h 25 Madison ave
George laborer 131 Cabot bds do
James mach USMC rms 436 Rantoul
John (Maude I) mach USMC h 396 Cabot
Joseph D (Mabel D) draftsman USMC h 23½ Charnock
William (Mary J) machinist USMC h 14 Elliott
Butts Alfred R (Jennie) chauffeur 950 Hale B F h 193 Lothrop
Burton A (Mabel L) chauffeur rem to Salem
Mabel L Mrs pianist Larcom Theatre h at Salem
Marcia Miss bds 193 Lothrop
Mowry F (Elizabeth E) chauffeur h 195 Lothrop
Buxton Grace M Miss h 14 Dodge
Ralph C (Berna L) yard brakeman B&MRR h 7½ Edwards

HARPER & DONOVAN AUTOMOBILE SUPPLIES AND SUNDRIES
Lynnfield Square, - Lynnfield, Mass. TELEPHONE LYNN 5428

ALMY, BIGELOW & WASHBURN INC.
188 ESSEX ST., SALEM 240 CABOT ST., BEVERLY
Syndicate Connections with 16 Other Big Stores MEAN LOWEST PRICES HERE

BYE HERBERT (Florence M) painter and paper hanger 7 Prospect h do See page 86
Byng Evelyn widow of Harry G s r 52 Oak B F
Byors Herbert W (Alsena S) gardener h 535 Essex
Byrnes Charles M emp E Wright's (No Bev) bds 14 Smith
George P emp Cass & Daley Co (S) bds 14 Smith
John J shoewkr (S) h 14 Smith
Mary E Miss emp 57 Park bds 14 Smith
Byrns Fred emp USMC rms 6 Columbus ave
☞ (See Burns)
Byron Belle R Miss emp USMC bds 4 Ober
Samuel A (Helen) enameler USMC h 4 Ober
Samuel E mach USMC bds 4 Ober

Caban Mary Miss emp Beverly Hospital bds do
Cabeen Charles F (Helen B) mngr 287 Cabot h 32 Ocean
CABEEN JOHN F plumbing heating etc 287 Cabot h at Salem See page 92
Sarah L Miss h 7 Home
Cabot Charles M Mrs h 802 Hale B F
Club 141 Cabot
CABOT FRUIT STORE (A Govoni prop) fruit and confectionery 317 Cabot Tel 179-M See page 55
Godfrey (Cambridge) s r 5 Grove B F (see map)
House (Mrs Mary A Dumas) 92 Cabot
Lodge A O U W 222 Cabot
CABOT LUNCH (Charles H Hogan propr) restaurant and catering 150 Cabot See page 96
CABOT SHOE REPAIRING CO (R E Cortucci) boot and shoe repairing 281B Cabot See page 25
Cacciola Giuseppe (Annie) edgetrimmer (S) bds 4 Silver ct
Vito shoe repairer 354 Rantoul h do
☞ (See Casali and Casalo)
Cadigan Michael asst gardener 950 Hale bds Greenwood ave B F
Michael J (Mary E) gardener 1025 Hale h 230 Greenwood ave B F
Russell J clerk 1st Nat Bank (B) bds 230 Greenwood ave B F
Café Roma (Antonio Seminara propr) 258 Rantoul
Cagan Charles (Mary) musical instruments 291 Cabot h 291A do
Cahill Anna E Miss housemaid 15 Lovett bds do
Bertha A Miss nurse (P) bds 15 Lovett
Catherine widow Edmund M h 10 County way
Construction Co masons and contractors 10 County way
Edmund M died March 21 1920
James P (Effie M) teamster h 9 Madison ave
John E (Alice A) blacksmith city stone crusher h 8 Munroe
Margaret E Miss bkpr (S) bds 10 County way
Mary A widow of John h 15 Lovett
Nellie T widow of Patrick bds 232 Greenwood ave B F
Cahoon Harold E emp (P) bds 9 Bennett
Luther A fisherman h 2 Davis

HARPER GARAGE CO.
131-135 RANTOUL STREET TELEPHONE 59
SALES, SERVICE AND ACCESSORIES
Ford
THE UNIVERSAL CAR

ERNEST WRIGHT Dealer in Wenham Lake Ice
QUALITY ICE
Our Delivery Teams Cover the North Shore Route Every Day. Office, 573 Cabot Street, Beverly, Mass. Tel.

Rowena A Miss boxmkr bds 2 Davis
Sarah M Miss hskpr bds 2 Davis
Stephen F asst drawtender Essex bridge bds 2 Davis
William H (Flora A) gardener h 5 Central ct
☞(See Cohoon)
Caine Daniel P h 12 Blaine ave
Cairns Louise G Mrs millinery 19 Briscoe h do
Patrick E (Louise G) toolmkr USMC h 19 Briscoe
Calder Walter E (Augusta M) painter B&MRR h 40 Roundy
Calderwood James W supervisor music pub schools h 235 Harvard ave Allston
Caldwell David A (Hattie M) farmhand 10 Conant h 623 Cabot
Edward J (Mary V) retired h 563 Cabot
Elizabeth W Miss died Jan 16 1920
Mabel A Miss clerk (S) bds 563 Cabot
Olive M Miss student Mt Holyoke bds 10 Conant
Philip H (Helen) mach USMC h 12 Dodge
Wallis B emp USMC bds 343 Cabot
Walter A farmer bds 128 Balch
Wilderd E (Mary A) market gardener h 10 Conant
William A (Irene P) mach USMC h 32 Dodge
William W (Florence M) mach USMC h 30 Grant
☞(See Colwell)
Calhoun Charles W (Helen B) mach USMC bds 27 Mason
Edward H (Margaret I) bds 12 Rantoul
Helen F Miss clerk USMC bds 33 Lothrop
Louisa M Miss emp USMC bds 33 Lothrop
Calkins Edward W (Bertha J) carpenter h 127 Water
Call William H paper hanger rms 49 Railroad ave
Callahan Augustine J (Anna H) plumber 6 Oak h 27 Haskell B F
Catherine widow of John J h 3 Cabot
Everett E (Ola E) emp USMC h Salters ave
Henry B bds 3 Cabot
Homer E (Catherine H) mngr 30 West B F h 25 do
Jeremiah J emp USMC h 29 Mill
John (Anna M) gardener 412 Hale P C h 18 Hart B F
John H deceased
Joseph D (Catherine) mach USMC bds 3 Cabot
Katherine Miss housemaid 377 Cabot bds do
Rose Mrs clk 83 Cabot bds 20 School
Terrence G emp A C Lawrence (P) bds 21 West Dane
William J (Bridget T) emp USMC h 13 Wellman
☞(See O'Callahan)
Callely Cornelius W student BHS bds 20 School
Elizabeth F Miss ladies' hairdresser emp 244 Cabot rm 25 bds 5 Chestnut
Ellen A Miss shoe corder bds 26 Rantoul
Florence A Miss student BHS bds 20 School
Frances M widow of William F h 5 Chestnut
Helen W Miss clk 127 Park bds 20 School
James A clerk post office bds 5 Chestnut

CRAGEN GARAGE 3 LOVETT STREET
Experienced Workmen Only
We are Right on Prices, Right on Quality of the Work, and Right on the Job

Everything in FORESTRY, TREE PRUNING, Etc. Expert Workmen. HERNDON BROS.
23 CROSS STREET, BEVERLY, MASS. - - Telephone

John (Mary E) driver Hose 2 h 20 School
John E student Bev Ind school bds 20 School
Louise M Miss bds 20 School
Marion E Miss student BHS bds 20 School
Mary A Miss clk USMC bds 5 Chestnut
Mary E Miss hskpr bds 26 Rantoul
Nora A Miss bds 20 School
Peter F (Martha J) emp USMC bds 9 Cliff
Winifred F Miss h 26 Rantoul

Callister Elfrida V Miss drawing teacher Bev grade school bds 36 Washington

Calman Richard F (Margaret M) chauffeur 31 Boyles h 29 Cross

Calnan Charles J (Etta F) hostler 56 Grove h 48 do

Calzolari Alberto (Inez) emp USMC h 48 Pond

Cameron Frank H (Ida L) ins agent h 41 Lovett

CAMERON HOLLIS L atty-at-law 173 Cabot rm 16 also asst clerk (Court House S) bds 41 Lovett See business directory
Lachlan (Jessie) gardener 453 Hale h 21 Lothrop

Camorda Stefano (Giovannina) mason h 20 Bennett

Campbell A A Est (Mrs M S Campbell) harness 9 Abbott
Adeline M Miss emp USMC rms 20 Chapman
Alice E widow of Alexander h 45 Hart B F
Annie Miss waitress Beverly Hospital bds do
Bosworth Machinery Co of Boston machinery mfrs 181-231 Elliott
C Francis driver bds 373 Elliott
Charles E (Mary F) dentist rem to Peabody
Edwin F (Helen) h 19 Vine B F
Ethel M Miss clerk 58 Rantoul bds 35 Front
George A mach USMC rms 15 Prospect
Helen M Miss student BHS bds 19 Vine B F
Henry rem to U S Army
James M (Manilla D) emp S K Prince (W) h 41 Grover
John A emp USMC bds 45 Hart B F
John A (Margaret N) emp Kernwood Country Club h 17 Marsh av
Katherine A Miss emp 101 Rantoul rms 14 Bartlett
Margaret C widow of Allan A (A A Campbell Est) 9 Abbott h Grapevine road E Wenham
Marshall F student BHS bds 19 Vine B F
Matthew (Alice) emp USMC h 640 Essex
S Perley (Brenda) emp NET&TCo (S) bds 4 Lovett
Sarah Miss maid 27 Central bds do
Stephen F retired h 35 Front
Stephen F jr (Annie M) emp 58 Rantoul bds 35 Front
William (Eliza J) watchman USMC h 373 Elliott

CAMPBELL WILLIAM H harness, stable and auto supplies 9 Abbott h at Grape Vine rd E Wenham See page 66

Cann Alden J carpenter r 572 Cabot bds 572 do
Annie E wife George L died Jan 10 1920
Dorothy H Miss clerk (B) bds 150 Essex
Edgar E (Edith L) carpenter h 150 Essex
Frederick G (Bertha R) mngr rem to Bridge st Salem

ERNEST A. PHILINTE 202 RANTOUL STREET :: BEVERLY, MASS. ::
Sails, Awnings, Spray Hoods, Tents, Wagon Covers. Canopy To Let

LIBERALITY, COURTESY, SECURITY
ESSEX STREET SALEM, MASS. NAUMKEAG TRUST CO.

CANN GEORGE L mason and contractor 533 Essex h do See page 34
George W emp USMC bds 572 Cabot
Lillian G Miss bkpr rem to Bridge st Salem
Richard R (Gerda E L) carpenter h 300 Brimbal ave
Viola N Miss stenog (B) bds 572 Cabot
CANN WILLIAM H (Caddie E) gen contractor 253 Rantoul h 20 Whitney ave See front edge stamp
CANN WILSON S (Nellie A) contractor carpenter and builder r 572 Cabot h 572 do See page 30
Canney Alice widow George W h 9 Atlantic ave
Daniel A (Nellie A) plumber B&MRR (S) h 127 Water
Roy W elect (Manchester) bds 9 Atlantic ave
Canning Arthur R student BHS bds Hale
William G (Ellen) gardener R S Bradley's h Hale B F
Cannon Elwyn L clk USMC bds at Wenham
Lorenzo M bushelman 167 Cabot h at Wenham
Margaret Miss music teacher bds 11 Haskell P C
Marshall mach USMC rms 431 Cabot
Patrick (Jane) h 11 Haskell P C
Cantley J Clifford (M Gertrude) mach USMC rms 417 Cabot
James J (Elizabeth) insp USMC h 11 Summer
Caplice Margaret Miss housemaid 6 Atlantic ave bds do
Cappello Lena M Miss clk Page & Shaw's 660 Hale bds at Manchester
Carano Adorino (Rosina) hairdresser 88 Elliott h 142 Park
Carbee James G (Emilia H) emp USMC h 9 Grant
CARBONE ANDREW (Louise) fruit and confectionery 214 Rantoul h 208½ do See page 55
Arthur shoewkr 58 Rantoul bds 34½ Bartlett
Ernest L (Theresa L) emp USMC h 25 Vestry
Harry J emp 58 Rantoul bds 34½ Bartlett
James mason tender h 25 Vestry
Jiulio (Emma) rem to Lynn
John (Theresa D) mason h 34½ Bartlett
Louis fruit rem to Lynn
Louis F emp A Carbone's 214 Rantoul bds 208½ do
Mary Miss shoewkr bds 34½ Bartlett
Pauline M Miss stitcher 58 Rantoul bds 6 Galloupe ave
Stephen F mach USMC bds 25 Vestry
Theresa widow of Andrea bds 6 Galloupe ave
Carboni Carrie Miss bds 12 May
Joseph shoewkr bds 12 May
Vittorio (Theresa) teamster h 12 May
Carbrey Catherine E widow of William H nurse in charge Bev Health Center 273 Cabot h 20 Union
Charles clerk USMC bds 20 Union
Harriet Miss tel oper bds 20 Union
Louise M Miss clk 58 Rantoul bds 20 Union
Marguerite R Miss died May 22 1920
Philip W (U S Army) bds 20 Union
Carey Bessie M Mrs bds 6 Front
Charles C (Rebecca) shoemkr h 6 Front

PURITAN ICE CREAM CO. QUALITY ICE CREAM AND CANDY
7 Wallis Street 256 Cabot Street

LARGEST LINE OF FURNITURE, RANGES, Etc. at LUNT'S, 214 CABOT STREET

Euphemia D wid T Edmund shoe stitcher 105 Rantoul h 32 Western av
Harold H chauffeur 58 Pleasant bds 32 Western ave
John N (Catherine J) stockfitter 58 Rantoul h 6 Fayette
Neilson Poe pastor St John's Episcopal church h 117 Valley B F
Raymond F emp 1 Park bds 6 Front
Carleton Charles T shoewkr 91 Rantoul bds 92 Cabot
Richard T (Clara F) forester h 26 Railroad ave
William J (Alice P) emp USMC h 106 Bridge
Carll Arthur N (Emilie S) supt Beverly gardens h Hill
Carlman Elsie H Miss clerk USMC bds at Salem
George V (Lottie L) mach USMC bds 65 Cabot
Carlson Albert C student BHS bds 43 Eastern ave
Albert G (Hilda S) mach USMC h 15 Stewart ave (west)
Algott J mach Nightingale Mach Co (D) bds 15 Stewart ave (west)
Axel R (Signe E) mach USMC h 36 Bertram
Christopher fisherman bds r 24 Lothrop
Dewey O painter bds 15 Stewart ave (west)
Frank A mach USMC h 25 River
John A (Emma C) mach USMC h 43 Eastern ave
Olga S Miss bds 15 Stewart ave (west)
Otto emp USMC bds 386 Rantoul
Signe M Miss clerk rem to Boston
Carmody Mary Miss maid H C Clark's Hart B F bds do
Carnes Joseph F (Mary E) garage foreman 1 Water h 23 Central
Carnevale Antonio (Marie) laborer h 369 Rantoul
Guy L (Marion F) laborer (P) h 15 Lovet t
Luigi emp USMC bds 369 Rantoul
Venanzio (Vincenzia) auto livery 92 Rantoul h do
☞ (See Carnivale and Cornivalo)
Carney Annie Miss housekeeper 16 Davis bds do
James emp stone crusher h 16 Davis
James R emp USMC rms 43 Grant
John W clerk State House (B) bds 4 Lennox
Mary Miss stenog USMC bds at Salem
William J (Mary E) undertaker 4 Lennox also emp USMC h 4 Lennox
Carnicelli Alessandro shoe repairer 319 Cabot bds 30 Home
Carnivale Antonio emp (P) bds 139 Park
Giovanni (Maria A) laborer h 5 Creek
Michele (Roseta) laborer h 139 Park
Caron Florence H Miss cashier 224 Cabot bds 19 Wall st Salem
William H (Elizabeth A) bricklayer rem to Boston
Carpenter Alexander A (Mary C) emp USMC h 39 Chase
Charles A mach USMC bds 39 Chase
Charlotte C Miss clerk USMC bds 39 Chase
Lillian E Miss clerk USMC bds 39 Chase
Maria widow of Albert D bds 5 Sturtevant
Carpuciani Alberto shoewkr 105 Rantoul bds 35 West Dane
Carr Bessie M Miss compositor (L) bds 13 Lennox
Edward J (K Louise) asst foreman USMC bds 33 Central

H. P. WOODBURY & SON GROCERS 123 Hale Street
TWO DELIVERIES DAILY Tel. Con. BEVERLY, MASS.

Builders' Hardware, Contractors' Supplies. - - Paints and Oils **WATERS & BROWN**
57-59 WASHINGTON STREET, - - - SALEM, MASS.

George A (Edith E) clerk P O h 614 Cabot
George B mach USMC bds 61 Hale
George E emp 227 Rantoul bds 285A Cabot
Harold L (Clara A) supt 16 Congress h 1 Larcom ave
Lucy W widow Simeon B h 7 Whitney ave
Martin foreman 97 Rantoul h 9 Appleton st Salem
Mary H widow of Peter died Jan 12 1920
Myrtie W Miss bkpr 70 Park bds 13 Lennox
Simeon B died Dec 14 1919
William H (Stella F) pres 47 Park h 13 Lennox

Carratri Camelia widow of Biachi bds 24 Mechanic
Pasquale (Grazziella) emp USMC h 24 Mechanic
Saverio shoewkr (S) bds 61 Park

Carrico Benjamin retired bds 6 Arthur
Charles S shoewkr 101 Rantoul rms YMCA
Walter H (Alice E) sec USMC relief asso h 16 Sherman

Carrier Delia widow of George E shoewkr 58 Rantoul h 30½ Bisson
J Wilfred emp 58 Rantoul bds 30½ Bisson

Carroll Emma E Miss hskpr 27 Raymond ave bds do
Frank J foreman USMC h 15½ Upham st Salem
James emp USMC bds 35 Rowell ave
John T (Danvers) s r Foster field
William F (Elsie H) undertaker and embalmer 12 Blaine ave h do

Carswell Atlee student BHS bds 14 Haskell P C
Emma Mrs dressmkr h 14 Haskell P C

Carter Augustus R widow of John W h 12 Broadway
Blanche A Miss nurse Beverly Hospital bds do
Frank S (Elsie M) mach USMC h 33 Bow
Frederick M machinist USMC h 13½ Union
J F Co (A J Tower Co of Boston) oiled clothing mnfrs 135 Park
Mary A widow of Alexander W hskpr 17 Home bds do
Roland W (Sarah) emp USMC h 10 Franklin pl
William A emp USMC rms 107 Lovett

Cartner Albert G (Marion T) mach USMC h 57 Hale

Carty Clarence T (Esther) teamster 1 Water h 15 Congress
Leonard B (Sarah E) laborer 1 Water bds Friend

Carver Emma P Miss forelady 58 Rantoul h 106 Cabot
George P (Ella W) civil engineer (B) and 62 Dane h do
George P jr student BHS bds 62 Dane
Hermann E propr The Carver Studio 156 Cabot h at Newburyport
Howard W shoewkr bds 32 Abbott
Paul F student (Dartmouth) bds 62 Dane

CARVER STUDIO THE (Hermann E Carver propr) photographers 156 Cabot See page 90

Casali Antonio (Maria) laborer bds 30 Home
Battista (Mary) laborer h 375 Rantoul
John (Ernestina) agent h 6 Winter
☞ (See Cacciola and Cassola)

Casey John J (Ella O) plumber rem to Gloucester
T Joseph (Ruth E) emp USMC h 435A Cabot

Flowers and Funeral Designs **BEVERLY FLOWER SHOP** **296A CABOT ST. Tel. 989 BEVERLY, MASS.**

SHEEHAN & MURPHY 260 CABOT STREET
GAS and WATER FITTING
High and Low Pressure Steam-Power and Hot-Water Fitting

CASEY THOMAS J lawyer 84 State Boston Tel Fort Hill 2048 also 244 Cabot st rm 27 Thursday and Saturday 7.30 to 8.30 P. M. residence 41 Abbott Tel 1219-J See business directory
Casgrain Ardoin (Marion M) emp (B) h 21 Thorndike
Louis A (Zelia A) inventor USMC h 32 Broadway
Cashman John (Mary) teamster h 11 Agate
John J chauffeur 98 Park bds 40 Western ave
Cass Eliza P widow of Calvin P died April 9 1920
James E upholsterer 214 Cabot h 9 Upham st Salem
John (Isabella H) laborer 82 River h 25 Mason
Robert H (Ethel G) mach USMC bds 25 Mason
William M (U S Navy) bds 25 Mason
Cassola Giuseppe (Annie) edgetrimmer (S) h 4 Silver ct
Castrucci Magno (Vittoria) emp A Tomasello Co's, Dock lane also groc 266 Rantoul h 27 Home
Caswell Albert B (Grace M) electrician 7½ Wallis h 17 Union
Alfred G (Ethel M) mach USMC h 71 Enon
Alice A widow of Joseph W h 4 Chapman pl
Elizabeth R Miss (Boston) s r Mrs G Caswell's off 40 Hart B F
Gertrude Mrs h off 140 Hart B F and Boston (see map)
John emp (B) bds off 140 Hart B F
Mary E widow of George A h 3 Knowlton
William F (Mary) electrician USMC h 17 Chapman
Catania Giuseppe (Anna) emp USMC h 5 Chase
Cate Dolly Miss oilwkr 135 Park bds 11 Fairview ave
Catheron Allison G (Alice M) attorney-at-law (B) h 43 Lovett
Caton William emp 221 Rantoul bds 11 Railroad ave
Catroro Giuseppe (Maria) emp USMC h 260 Rantoul
Cavanagh Kenneth B (U S Army) rms 38 Ocean
William G (Emily M) carp and builder 38 Ocean rms do
Caverly William H (Ida M) emp Cobb Bates & Yerxa (S) h 18 Mulberry
Winfred A (Cora E) mach USMC h 282 Cabot
Cavin Edward H (Blanche E) district supvr SPCC (B) h 34 Central
☞ (See Kaven)
Cedar Harry caretaker 675 Hale B F h do
Ceilon Gerda B Miss maid 91 Lothrop bds do
Gunhilde housemaid 91 Lothrop bds do
Celeste Grigante emp USMC bds 9 Agate
Celleneri Louis (Benedetta) chauffeur BG&ECo h 5 Creek
Cenedella Frank D (Alice E) emp USMC h 68 Cabot
Cenpelin Pietro (Facca) emp USMC h 59 Federal
Center William A (Mary E) clerk 186 Cabot h 20 Pond
Centerville Church, Standley
School 437 Essex
Central Fire Station (0) Monument square
CENTRAL FISH MARKET THE William Stopford & Co props Charles W Adams gen mgr John S Sudbay res mgr 254 Cabot See page 52
House (Mrs M H Crocker propr) boarding and lodging 7-9-11 Railroad ave

WEBB, THE JEWELER All Work Warranted
145 CABOT STREET
WATCH, CLOCK and JEWELRY REPAIRING

INDIAN MOTOCYCLES
Star Phonographs & Records
J. J. MACDONALD
55 BROADWAY
ROUND TRIP TICKETS
TO BOSTON, 82 CENTS

CENTRAL SQUARE GARAGE (John A Trowt & John J Murray) 711-717 Hale B F See page 11
CENTRAL SQUARE LUNCH (Joseph P Burke) restaurant 233 Cabot See page 96
Wharf 59 Water
Cerra Jack (Marie) gardener h rear 768 Hale B F
Cerulli Vito emp 58 Rantoul bds 22 Fayette
Cesare (See De Caesare)
Chace Harriet J Miss student (No Adams) bds 19 Thorndike
Margaret M Miss student BHS bds 19 Thorndike
S Howard (Alice M) supt schools h 19 Thorndike
Chadbourne Frank H student (B) bds 356 Cabot
J Edward (Hannah B) drug clerk 434 Rantoul h 66 Essex
Llewellyn (Mary D) mach USMC h 356 Cabot
Chadwick Edith L Miss maid 30 Hale bds do
Chalifoux Harold L (Elizabeth A) s r 40 Prince (see map)
Chaloner Arthur W (Carrie E) carpenter h 286 Dodge
George A (Elizabeth P) clerk 199 Cabot h 590 do
Guy B (Blanche T) milk dealer 141 Balch h do
Horace W gdnr Commercial Greenhouse Dodge bds 590 Cabot
Mary E Miss bds 286 Dodge
Chamber of Commerce 244 Cabot rms 14 15, 16
Chamberland Gideon died Feb 13 1920
Chamberlain Joseph clerk rem to Salem
☞ (See Chamberlin)
Chamberlin Carey J (Sallie E) rem to Canada
Carey W (Harriette R) pastor First Baptist church h 53 Lothrop
☞ (See Chamberlain)
Champion Ethel A widow of Merle A registered nurse bds 129 Dodge
Myrtle D Miss student BHS bds 129 Dodge
Champney Ina Miss kindergarten teacher 9 Ocean h do
Chandler Everett F emp USMC bds 24 Elliott
Hannah G widow Joseph B h 24 Elliott
☞ (See Chaloner)
Chanell Roy mach USMC bds 82 Standley
William student Ind sch bds 82 Standley
Chansky Israel (Jennie) shoewkr 1 Park h 19 Mill
Chapin Herbert L draftsman USMC h at Swampscott
Horace D (Boston) s r 875 Hale B F (see map)
Chapman A Louise dressmkr 49 Webster B F
Charles B (Eunice A) mariner h 60 Bartlett
Charlotte W Miss clerk Beverly Trust Co bds 49 Webster B F
Frank W (Caroline B) mach rem to Forest st No Andover
Frank W jr (Mary G) mach Watertown Arsenal h 18 Franklin pl
Hannah T widow of Thomas bds rear 4 Haskell P C
John C (Elizabeth) emp 20 Congress h 23 River
John L (Alice J) florist h 49 Webster B F
John W baker emp 137 Cabot bds 191 Lothrop
Margaret E Miss emp 105 Rantoul bds 2 Porter
Marshall A forester rem to New Hampshire

IRVING'S BAKERY 126 CABOT STREET
Tel. 203-W Beverly
"ANYTHING THAT'S BAKED"-- WE BAKE IT RIGHT -- That's Our Motto

ALMY, BIGELOW & WASHBURN INC.
188 ESSEX ST., SALEM — EVERYTHING FOR YOUR HOME
240 CABOT ST., BEVERLY — EVERYTHING FOR YOUR DRESS

Mary C Miss clerk John Hancock Life Ins Co (B) bds 40 Webster
B F
Mary E widow of Reuben h 2 Porter
Nellie Miss shoe stitcher (L) bds rear 4 Haskell P C
Charland Frederick emp USMC bds 416 Rantoul
Joseph (Mary) mach USMC also groc 418 Rantoul h 416 do
Charlton Robert W (Eva A) (U S Army) h 31 Riverview
Charney James (Mary) emp USMC h 100 Rantoul
Chase A Melissa Miss teacher (E Weymouth) bds 8 Knowlton
Alonzo E (Elizabeth C) Chase & Norwood 131 Cabot h 15 Bartlett
Augustus C (Vincie M) mach USMC h 28 Woodland ave
Charles E (Helen M) mach USMC h 9 Bay
Charles H retired bds 34 Peirce ave
Charles P (Annie) h 8 Knowlton and 3 Winthrop ter (smr)
Chester S emp (P) bds 28 Woodland ave
Edward A (Caroline H) pastor Wash st Cong ch h 40 Central
Edward N trustee Bass River Land Co 244 Cabot rm 19 h at Boston
Eldora E widow of Ernest L h 2 Burton ave
Eleanor Louise Miss milliner bds 8 Knowlton
Ernest L died Sept 22 1919
James A (Ethel L) emp USMC h Wilkins ter
Louis E (Margaret M) mach USMC h 12 Devon ave
Louis H shoe pedlar rem to Lynn
Marjorie G Miss stenog (B) bds 8 Knowlton
Walter E mach bds 2 Burton ave
& Norwood (Alonzo E Chase and John M Norwood) bowling alleys 129-131 Cabot
☞ (See Chace)
Chateauneux Gladys M clk USMC bds at Swampscott
Chatto Llewellyn W (Elizabeth A) steward rem to Marblehead
Chaurette Charles O (H Etta) mach USMC h 15 Prospect
George emp USMC rms 41 Elliott
Checchi John L (Catherine D) emp USMC h 394 Rantoul
Cheney Ansel J (Clara E B) state insp (S) h 30 Prospect
Elizabeth E Miss nurse rem to Burlington Vt
☞ (See Chaney)
Cherry Hill Farm (H P Hood & Sons) milk 131 Conant
Chesley Charles shoewkr 105 Rantoul bds 7 Railroad ave
Fred W died Dec 12 1919
Lydia F widow Fred W h 608 Cabot
Cheverie Annie C widow of Stephen h 21 Mulberry
Bernard draftsman USMC bds 21 Mulberry
James S bkpr 82 Commercial (B) bds 21 Mulberry
Laura M Miss insp USMC bds 21 Mulberry
Walter M student St John's (D) bds 21 Mulberry
CHIANTA TIBERIO (Modern Sample Shoe Store) 94 Cabot h do
See page 23
Chibotta Nicolino emp USMC bds 13 Creek
Chickering Ida M Mrs nurse rem to Fremont st Gloucester
Chieppenelli Domenico (Antonetta) emp 290 Rantoul h 139 Park

WILLIAM F. JOHNSON 9 Bow St, Beverly Mass. Telephone
Furnace and Stove Repairing. Estimates on Application. Sheet Metal Work of all kinds. Tin and Copper Roofing. Expert Workmen. Reasonable Charges.

ERNEST WRIGHT *WENHAM LAKE ICE*
:: :: THE QUALITY ICE THAT GIVES SATISFACTION :: ::
Our teams can serve you daily. Office, 573 Cabot St., Beverly, Mass. Tel.

CHIEPPENELLI **CHRISTOPHER**
Mary L bds 139 Park
CHILDREN'S SHOPPE YE (M Esther Cushing propr) children's furnishings etc 317 Cabot See page 35
Childs Gertrude M Miss bds 25 Odell ave
CHILDS HAROLD C (Fannie J) submaster High school also atty-at-law h 25 Odell ave See business directory
Chin You laundry 79 Cabot h do
Chinese-American Restaurant (Sing Lee Co) restaurant 1 Wallis
Chipchase George H (Helen) mgr W H Moore's h 100 Hart B F
Chiplovitz Jacob (Ida) propr 394 Rantoul h do
Chisholm Edward J (Lena M) gardener off 950 Hale B F h do
Robert (Minnie) emp 20 Oak h 10 Vine B F
Walter K (D M D) dentist rem to Brockton
Choate Alfred P (Maria F) retired h 30 West Dane
CHOATE ARTHUR K (Emma A) florist 6 Wallis h 312 Cabot See page 54
Clara A Miss h 7 Front
Earle G mach 97 Rantoul bds 7 Front
Edward paper hanger bds 30 West Dane
Fred S (Mary B) salesman 214 Cabot h 16 James
Frederick K (Annie J) emp 221 Rantoul h 24 Pickett
George F (Lydia A) teamster 526 Essex h 78 Standley
George H hatter rem to Norwalk Conn
Gordon B emp B&MRR bds 10 Middle
Maria F Mrs nurse 132 Balch bds do
Marion Miss emp Hygrade Lamp Co (S) bds 7 Water
Wesley F emp USMC bds 6 Laurel
William E jr (Susie F) foreman 55 Bow h 10 Middle
Chouinard Albert O barber 255 Cabot bds 25 Arthur
Amelia V Miss emp USMC bds 25 Arthur
Henry A mach USMC bds 25 Arthur
Joseph A (Marion A) shoe cutter rem to Salem
Pierre (Amelia) hairdresser 255 Cabot h 25 Arthur
Rene W (Anna G) rem to Salem
Christian Albert mach USMC bds 5 Mill
Austin M painter bds 9 Beckford
Christie Ellen N widow of James E h 26 Wallis
William E chauffeur bds 26 Wallis
☞ (See Christy)
Christofferson Gustav A (Mina) mach USMC h 8 Scott
Oscar A rem to 781A Western ave Lynn
Ida Miss emp USMC bds 20 Swan
CHRISTOPHER BROTHERS (John and Theodore Christopher) proprs Beverly Boot Black and Shoe Polishing Parlor 140 Cabot See page 23
Charles R nurse bds 478 Rantoul
John (Venetia) shoeworker 58 Rantoul also (Christopher Bros) 140 Cabot h 93 do
Theodore (Christopher Bros) 140 Cabot bds 93 do
Vincent (Marie) emp USMC h 20 Swan

CHARLES E. McQUEENY ELECTRICAL CONTRACTOR
Supplies of All Kinds 277½ Cabot St., Beverly, Mass. Tel. Let me estimate for you

SPRAYING and INSECT WORK OF ALL KINDS **HERNDON BROS.**
23 CROSS STREET, BEVERLY, MASS. - - Telephone

Christy Frank W (E May) foreman USMC h 28 Kernwood ave
John T (Mildred A) shoemaker (Salem) h 138 Lothrop
☞ (See Christie)
Chubb George (Siegfred) coachman W H Moore's, Paine ave h 619 Hale P C
Churchill A Winthrop appr ptnmaker USMC bds Bailey ave
Adelaide L widow of Amos H h 349 Cabot
Arthur C (Ida M) mach USMC h 1 Cove ave
Arthur R (Gertrude M) mach USMC h 22 Hayes ave
Augustus L (Nellie F) carpenter USMC h 87 Hale
Chester A (Edna P) rem to Marblehead
Emma V widow of Robbins C h 748 Hale B F
Horace G (Elvira B) mach USMC bds 19 Pleasant
James H (Grace D) tinsmith 18 Bow h 51 Hale
Leonard R emp USMC bds 46 Sturtevant
Margaret widow of Henry B h 46 Sturtevant
Nettie M Miss secretary (Boston) bds 748 Hale B F
Nora E widow of Rockwell A h Bailey ave
Churchley E David (Elizabeth) emp USMC h 34 Lyman
Fred (Agnes) bricklayer h 21 Whitney ave
Fred W bds 21 Whitney ave
Churchyard George F (Beatrice) (Allen & Churchyard) h 6 Chapman place
Thomas H (Ellen) emp A C Lawrence Co (P) h 27 Charnock
Ciamana (see Schiamana)
Ciani Luigi rem to Italy
Cicchetti Nolfo (Candedi) mach USMC h 19 Mason
Ciconne Lorenzo mach USMC bds 85 West Dane
Cinnamond Samuel J (Edna E) chauff 44 Thissell P C h 42 do and (B)
CITIZEN PRINTING CO (Charles A King mngr) printers and publishers 3 Broadway See page 95
Stamp Co rubber stamps 3 Broadway
City Bath House off 127 Lothrop and foot of Dane
Employees' Union 4 Railroad ave
Hall 191 Cabot
Home 18 Cedar
Sewerage Pumping Station 100 Elliott
Stable 148 Park
Clain Bruce C (Laura J) carpenter h 6 Harris
James (Annie M) carpenter h 301 Rantoul
Margaret A Miss emp 59 Rantoul bds 25 Chase
Mary E B Miss shoeworker (S) bds 301 Rantoul
Peter A emp USMC h 36 Pond
Susan widow Joseph bds 36 Pond
Spurgeon A (Mary F) tmstr 3 Riverside h 25 Chase
Wilfred B (Mary C) contractor h 12 Folger ave
Wilfred M emp (Worcester) bds 25 Chase
Clan Wallace No 127, 222 Cabot
Clancy Michael W (Nora E) mach A C Lawrence Co's (P) h 18 May
Clapp Albert mach 97 Rantoul rms YMCA
Clare Albert (Lizzie A) chief eng BG&ECo h 22 Lothrop

BEVERLY TRUST COMPANY 217 CABOT STREET
PAYS INTEREST ON ACCOUNTS *EXTENDS EVERY COURTESY*

SAVINGS DEPARTMENT DEPOSITS begin interest on the first day of each month.
DIVIDENDS, May & November.
NAUMKEAG TRUST COMPANY
SALEM - - - MASS.

Charles emp USMC bds 22 Lothrop
Victor A emp USMC bds 22 Lothrop
Clark Addie Miss waitress bds 348 Cabot
Alfred S (Doris G) mach USMC h 149 Lothrop
Alice G Miss bkpr (B) bds 1010 Hale B F
Allen V (Bessie B) conductor B&MRR h 8 Bates Park ave
Andrew J carpenter rms 22 Fayette
Arthur E (Martha E W) shoe cutter h 11 Cross
Charles emp USMC rms 93 Elliott
Charles (Eliza) mach USMC h 25 Peirce ave
Charles F (Lizzie L) h 149 Lothrop
Charles V (Gladys J) U S Army bds 8 Doane ave
Chester N (Emma O) architect (B) h 564 Cabot
Clinton B emp (Natick) bds 18 Baker ave
Earl E (Anna M) emp USMC h 353 Cabot
Edward W conductor B&MRR h 23 Judson
Eleanor A Miss student BHS bds 10 Central
Emma A wife Edward W died March, 1919
Frank B (Nellie P) emp 53 Broadway h 9 Myrtle
Fred laborer bds 238 Rantoul
Fred W (Hannah G) emp USMC h 48 Livingstone ave
Gladys Mrs stenog 127 Bridge bds 8 Doane ave
Gladys R Miss teacher Wash school rms 19 Central
Helen Miss maid 3 Sargent ave bds do
Henry C (Mary L) s r 248 Hart B F
Henry C farmer h 564 Cabot
Henry W (Emily) wood moulder 82 River h 13 Beckford
Herbert G (Josephine) h 16 Hobart
Herbert W (Marie) gardener (Manch) h 1010 Hale B F
James F mach 97 Rantoul bds 9 Myrtle
John A jr (May E) mach USMC h 14 County way
John C (Sadie P) eng BG&ECo h 18 Pond
John F city emp bds 238 Rantoul
John T (Nellie) mach USMC h 4 Knowlton
Leroy V emp 91 Rantoul bds 16 Hobart
Levi B (Sophia S) lighthouse keeper Hospital pt end Bay View ave h do
Lyman J mariner bds Bay View ave
Mabel Miss clerk 188 Cabot bds 25 Peirce ave
Martha E W Mrs teacher and designer 11 Cross h do
Mary died June 16, 1919
Maud Miss stenog (B) bds 70 Dodge
Nathaniel L engineer 99 Rantoul h 6 Edwards
Nellie G Miss bds 6 Edwards
Orville jr (Maude E) meat cutter 228 Cabot h 10 Central
Peter E real estate 24 Bartlett h do
Sarah A Miss hskpr 416 Hale bds do
Sarah E Mrs housemaid 18 Cedar bds do
Sarah J Miss clerk bds Bay View ave
Walter J (Annie B) painter rms 25 Pond
Wesley J emp Nat Lead Co (S) bds 18 Baker ave

WHITCOMB-CARTER CO. 182-186 CABOT ST. Telephone 882
Hardware, Cutlery, Paints, Oils. Farming Tools and Implements, Seeds.
Most Modern Line of Kitchen Furnishings

CARPETS AND DRAPERIES
LINOLEUMS & MATTINGS
A. C. LUNT 214-216 CABOT ST.

Clarke Addie H Miss waitress bds 348 Cabot
Florence Miss (Chicago Ill) s r 87 Lothrop
CLARKE F D & CO (Frank D Clarke) prop Beverly Bottling Works 474 Rantoul See page 25
Frank D (F D Clarke & Co) 474 Rantoul bds 348 Cabot
CLARKE GEORGE E (Eunice H) groc and prov 307 Rantoul h 51 Rowell ave See page 62
Harry salesman bds 348 Cabot
Harry F student BHS bds 14 Charles
Harry W (Ella F) emp B&MRR h 14 Charles
Herbert emp USMC rms 436 Rantoul
Lizzie C widow of Samuel h 348 Cabot
Rossie D mngr 474 Rantoul bds 348 Cabot
Russell I student BHS bds 14 Charles
Clary Burton N (Mary M) mach USMC h 21 Broadway
James M student (N E Coll) bds 21 Broadway
CLAYTON, BELL CO The Inc (Fred E Bell and George H Clayton) groceries meats and provisions 228 Cabot See page 61
Ernest H (Elsie F) clerk 147 Tremont (B) bds 128 Hale
George H (Emma S) The Clayton Bell Co Inc 228 Cabot h 14 Baker ave
Hattie E widow of Joseph F nurse h 17 Essex
John W machine operator 58 Rantoul h 48 Front
Claytonburg George F (Esther M) emp USMC h 23 Bennett
Cleary Cornelius laborer rem to Hamilton
John P (Margaret T) shoeworker 105 Rantoul bds 16 Chapman
Cleasby George E (Catherine) retired h 9 Fayette
Cleaves Benjamin A died March 29, 1920
Charles G (Ida F) emp USMC h 11 Ellingwood ct
Frank A (Ida M) mach USMC h 112 Essex
Frank S (Bertha) shipper (B) h 33 Bow
Fred O chauffeur 133 Rantoul bds 33 Bow
George M (Elizabeth E) h 3 Ashland
John H (Daisy L) painter h 16 Cox ct
Mary E widow of Benjamin A bds 112½ Essex
Sadie E Miss stenographer (B) bds 10 Gage
Sarah D Miss bds 65 Essex
Willard (Lizzie M) shoe cutter 101 Rantoul h 10 Gage
Clement Frederick L (Ella A) shoeworker h 141 Hale
Lucy F Miss tchr BHS bds 68 E Dane
Clemenzi Giovanni (Conciettina) mason h 5 Creek
Cleveland James W (Effie J) carpenter h 7 Ocean
John F (Helen M) D D S dentist 278A Cabot h do
Philip J student (Boston Museum Fine Arts) bds 34 Peirce ave
Victor E (Lizzie M) carpenter h 34 Peirce ave
Clewes William (Caroline M) emp 555 Cabot h rear 555 do
Clifford Alice M widow of Edward h 19 W Dane
Charles H S (May W) emp BG&ECo h 63 Bridge
Harry rem to 151 Bridge st Salem
John mach USMC bds 92 Cabot

HILL DECORATING CO. FANCY NOVELTIES
23A WINTHROP AVE., BEVERLY, MASS. FAVORS, HATS, ETC.
EVERYTHING TO MAKE YOUR BALL A SUCCESS

Let Us Examine Your Eyes (Day or Evening) and Make You a Pair of Glasses to Fit Your Particular Case. LOUIS S. SMITH Optician and Jeweler, Beverly

John J (Anna G) shoeworker 1 Park h 14 Ropes
Martha H widow of Trajan M bds 63 Bridge
Clock Frank H (Carrie F) dentist 205 Cabot rm 1 h 11 Roderick ave
Josephine Miss bds 11 Roderick ave
☞ (See Klock)
Cloney John L mach rem to Peabody
Clough Arthur shwkr rms 10 Judson
Myra A widow of Charles E nurse bds 41 Elliott
Coady Patrick (Catherine) carpenter h Williams
Coakley Annie T Miss housemaid 431 Hale bds do summer
Roger G emp USMC bds 7 Swan
William H (Catherine C) patrolman h 7 Swan
Coan Mary Mrs h 20 Simon
Roy G emp USMC bds 20 Simon
Coane Phyllis M Miss student (Salem Normal) bds 295 Cabot
Will Roe (Laura E) photographer 295 Cabot h do
Cobb Alice W widow of Albert F emp 240 Cabot h 52 Railroad ave
Daisy E Mrs bds 26 Cliff
Gilbert M printer bds 26 Cliff
Cobert John (Jessie) chauffeur (Lynn) h 3 Locust
Coburn Agnes Mrs cook (B) bds 92 Cabot
Cochinelli Bernardo (Lucia) emp USMC h 49 Federal
Cochrane Alexander estate (427 Comm ave Boston) s r 6 Hart B F (see map)
Frances Miss tchr Bass River school bds 5 Lemon st Salem
Herbert J (Marion F) emp (P) h 15 Ocean
☞ (See Corcoran)
Cockfield William (Florence M) gardener h 686 Hale B F
Cody Ruth E Miss nurse Beverly Hospital bds do
Coffee Arthur B emp USMC bds 15½ Fayette
Coffin Mary C Mrs bkpr 1 Park h 3 Prospect
Ralph C (Mary C) emp USMC h 3 Prospect
William E (Frances A) carpenter h 315 Rantoul
Cogon Samuel (Jennie) shoeworker h 13 Cox ct
Cohen Abraham F emp (S) bds 11 Mill
Benjamin (Bessie) dry goods 275 Rantoul h 273½ do
John cattle dealer h 86 Elliott
Noah (Sarah) tailor (S) h 11 Mill
Cohoon (see Cahoon)
Colangelo Salvatore (Agata) laborer USMC h 160 Park
Colby Agnes N Miss student Nasson Inst (Springvale Me) bds 132 Dodge
Charles N (Elizabeth I) ins agent New England Exch (B) h 27 Lothrop
Edward B wireless operator bds 132 Dodge
Ernest E mach rms 130 Lothrop
Ernest R emp USMC bds 4 Arthur
Harold L (Bessie J) shwkr 37 Park h 5 Galloupe ave
Harriet M Miss teacher Prospect school rms 25 Bow
Henry L (Eliza W) clerk marine ins 14 Kilby (B) h 132 Dodge

N. E. COAL & COKE CO. 1 to 15 Water St., Tel.
WHOLESALE and RETAIL COAL

SHEEHAN & MURPHY 260 CABOT STREET
: : Telephone : :
PLUMBING AND HEATING CONTRACTORS
SPECIAL ATTENTION TO CARE OF STEAM AND HOT WATER BOILERS

Herbert N rem to Lawrence Mass
Lawrence C bds 132 Dodge
Ruth Miss teacher BHS bds at Wenham
Walter E (Hannah M) piano and organ tuner h 9 Arthur
Wilbur S student (Worcester Technology) bds 132 Dodge
Colcord Dell D widow of Harvey h 321 Cabot
Cole Alvin emp USMC bds 5 Mason
Annie E widow of John T h 14 Munroe
Arthur B (Blanche S) emp USMC h 27 Simon
Bert L (Wilhelmena M) chauffeur 127 Park h 53 Hale
Blanche L Miss bds 451 Essex
Caleb (Jennie V) ptnmkr USMC h 7 Pickett
Charles Edwin (Alice F) carpenter h 515 Cabot
Charles E (Mary I) draw tender Bev Salem bridge h 4 Willow
Charles S (Sadie E) carpenter h 12 Grant
Earland D gardener bds 4 Odell avenue
Edward L asst foreman USMC rms 20 Lennox
Edward L (Mina M) stockfitter 36 Cabot h 9 Hardy
Eldred C clerk USMC bds 4 Willow
Elmer S student BHS bds 7 Pickett
F Guy clk USMC h Main st Wenham
Frances L died July 23 1919
Frank E (Bertha M) North Shore Nursery and Floral Mart 196 Hart B F h 196 do
Frank E (Carrie) meatcutter (D) h 4 Arthur
Frank E (Jennie P) painter h 582 Hale P C
George E (Hattie A) shoe finisher h 4 Odell ave
George W laborer h 139 Standley
Gladys Miss student Salem Commercial sch (S) bds 96 Colon
Guy driver 719 Hale bds 12 Grant
Harlan A (Mabel) letter carrier h 85 Hale
Harry P (Alice W) clerk USMC h 6 Bertram
Helen B Mrs nurse bds 628 Essex - -
Henry C carpenter bds 86 Hart B F
Henry N (Mary A) shoe laster 58 Rantoul h 432 Essex
Herbert N draftsman USMC bds 582 Hale P C
Isabella F Miss housekeeper 139 Standley bds do
James E (Laura F) gardener W S Spaulding's h 582 Hale P C
Jennie A Miss teacher high school h 57 Lovett
John (Clara M) clerk 82 River h 101 Lovett
John F (Margaret) emp (P) h 7 Jasper
COLE JOHN F (Sophie M) emp B&MRR (B) also service station 94 Colon h 96 do See page 16
Lawrence E clk USMC bds 101 Lovett
Margaret L Miss emp USMC bds 13 Congress
May Mrs clerk USMC bds 417 Cabot
Milton A (Lavina C) carpenter h 5 Mason
Pearl B Miss bds 101 Lovett
Samuel (Mary E) retired h 2 Cole corner Essex
Stephen H (Julia A) gardener bds 4 Arthur

NATHAN H. FOSTER 174 CABOT ST., Tel.
Subscriptions to All Periodicals
STATIONER, CONFECTIONER, BOOKSELLER

BICYCLE REPAIRING Done With Neatness and Dispatch, also motor cycle repairing. Specialty of baby carriage tires put on while you wait. 55 B'way

Valmore F emp (B) bds 4 Odell ave
Walter (May) emp USMC h 417 Cabot
Warren A (Laura F) farmer h 451 Essex
Coleman Anna G Miss student BHS bds 76 Cabot
Annie E widow of John J h 16 Roundy
David C emp 260 Cabot bds 76 do
David G (Lily) Houston & Coleman 122 Cabot h 42 Bartlett
Gertrude B Miss prop Lenox Cafe 111 Elliott rms 451 Rantoul
Helen Miss emp (B) bds 37 School
James gdnr bds 34 Beckford
James rem to 40 Dexter ave Watertown Mass
James G emp USMC rms YMCA
John (Susan) salesman 70 Park h 76 Cabot
John J emp USMC bds 16 Roundy
Marion Miss teacher Prospect school bds 76 Cabot
Mary Miss clerk USMC bds 20 Washington st Danvers
Mary widow of David h 25 Porter
Mary E Miss shoe stitcher 105 Rantoul bds 4 Front
Mary E widow of Patrick h 37 School
Philip H (Ellen F) clerk 88 Broad (B) h 90 Lothrop
Sadie M Miss clerk USMC bds 16 Roundy
☞ (See Colman)
Coles Thomas (Mary) carpenter h 16 Franklin place
Colesworthy Lucy J widow of Andrew B h 18 Butman
Colletti Domenico (Lucia) laborer h 23 Home
Maria Miss emp 7 Rantoul bds 23 Home
Collamer Alice P widow of Samuel F h 233 Greenwood ave B F
Elizabeth E Miss bds 233 Greenwood ave B F
Collelo Antonio emp USMC bds 274 Rantoul
Collier Alice F Miss shoe stitcher 39 Park bds 13 Roundy
Arthur L (Marion F) chief insp USMC h 26 Baker ave
☞ (See Collyer)
Collins Annie Miss housemaid 61 Lovett bds do
Catherine G Miss shoeworker rem to Peabody
Catherine T widow of John A h 9 Columbus ave
Delia Miss maid 537 Hale B F bds do
Eleanor F Miss bkpr 39 Park bds 261 Hale
Ellen Miss stenog (B) bds 21 Haskell P C
Ellen widow of Michael h 261 Hale
Harry P shwkr 1 Park bds 2 Judson
Herbert foreman 105 Rantoul h at Lynn
J Edward (Etta) shoewkr 1 Park h 2 Judson
Jeremiah (Catherine) laborer h 21 Haskell P C
John J (Abbie) section foreman B&MRR h 22 Bartlett
Josephine A Miss shwkr bds 13 School
Mary E Miss died June 6 1920
Patrick h 13 School
Patrick H (Kathleen M) mechano therapist h 75 Lovett
Raymond E (Sarah A) carpenter h 23 Sturtevant
Thomas M greenhouse Hill h at West Medford Mass
Walter W (Susan) gardener Pine Ridge ave P C bds do

HARPER & DONOVAN AUTOMOBILE SUPPLIES AND SUNDRIES
Lynnfield Square, - Lynnfield, Mass. TELEPHONE LYNN 5428

ALMY, BIGELOW & WASHBURN INC. Tel. 1091
:: :: 240 CABOT STREET :: ::
BEVERLY'S ONLY DEPARTMENT STORE

Colpitts Earl K (Mary) laborer h 40 Prince
Garnet F (Mary) carpenter h 17 Hayes ave
Colquhoun Mary M C Miss bds 36 Pleasant
Colson Charles A trav salesman (N Y) bds 54 Lothrop
Ernest L R shoecutter 39 Park bds 15 Bow
George W (Catherine G) janitor Bev Republican Club 3 Broadway h 15 Bow
Llewellyn bds 54 Lothrop
Olive S Miss emp (S) bds 54 Lothrop
William L (Carolyn L) plumber h 54 Lothrop
COLUMBIA RESTAURANT (J M Scott mngr) restaurant 83 Elliott See page 96
COLUMBIAN LUNCH WAGON (L P Hall and G W Rollins)) 64 Rantoul See page 97
Comato Frank (Sabina) emp USMC h 23 Roundy
Comeau Edward J (Veteran Lunch) 141 Rantoul rms 146 do
Martin F (Elizabeth T) carpenter h Longfellow
Mary L Miss student BHS bds 7 Stone
Orena M Miss shoe stitcher bds 14 Munroe
Ulysses E emp USMC bds 37 Wellman
V Augustus (Mary N) carpenter h 14 Munroe
☞ (See Commo and Comoe)
Comerford Ethel F physician rem to Athol Mass
☞ (See Commerford)
Comfort Walter R treas North Shore Creamery Co 96-100 Park h at Brookline Mass
Comiskey Catherine J widow of Matthew h 18 School
James B student BHS bds 18 School
Thomas F asst ticket agent and operator B&MRR station bds 18 School
Commercial building 118-124 Cabot
Club 279 Rantoul
Hall 122 Cabot
Commerford Angelina Mrs h 93 Elliott
Commo Frederick (Lilla M) foreman 148 Hale h 4 Ober
Companions of the Forest North Shore No 934, 141 Cabot
Comstock Samuel R (Mabel) emp USMC h 29 Enon
Conant Bernard D (Alice G) rem to California
Carl W (Isabel) bds Rantoul
Frank R h 10½ Franklin place
Herbert T chief eng Bev pumping station h Pershing ave
Roger W (Mary E) mach 58 Rantoul h 12 Hobart ave
Conary Samuel S (Rust & Conary) 47 Park h at Wenham
Condin Mucio (Mary) rem to Italy
Conery Maurice (Margaret A) gardener 27 Ober h 12 Middle
William (Ellen) houseman J W Blodgett's Paine ave h do P C
Conley George L pric sec 97 Rantoul rms 25 Bow
Conley John F treas 97 Rantoul rms 25 Bow
Margaret N Miss emp USMC bds 401 Cabot

HARPER GARAGE CO.
131-135 RANTOUL STREET TELEPHONE 59
SALES, SERVICE AND ACCESSORIES
Ford
THE UNIVERSAL CAR

ERNEST WRIGHT Dealer in Wenham Lake Ice
QUALITY ICE
Our Delivery Teams Cover the North Shore Route Every Day. Office, 573 Cabot Street, Beverly, Mass. Tel.

& McElroy Mfg Co Inc J H McElroy pres, J F Conley treas, machinists 97 Rantoul
Connell Florence M Miss emp USMC rms 34 Broadway
Patrick J (Sarah) gardener 97 West h Beach B F
Robert J gardener 97 West bds Beach B F
Connelly Ambrose (Victoria) mach USMC h 26 Stone
Conner Charles H (Mary J) foreman elevator wkr (S) h 18 Lennox
☞ (See Connor and O'Connor)
Connolly Alice P wid George A h 3 Charles
Bartholomew (Elizabeth J) carpenter h 4 River
CONNOLLY BROS (Stephen J, Gregory P and T D Connolly est) stone masons, contractors and builders 20 Oak opp B F sta See front cover
C Warren mach USMC bds 441 Cabot
Catherine widow Michael h 11 Beckford
Cornelius P pressman 169 Cabot h at Lynn
Edward J (Anna M) mach USMC bds 13 Beckford
Eleanor R Miss stenog 20 Oak bds 19 Everett B F
Elizabeth M Miss student (S) bds 11 Beckford
Eugene T lawyer bds 69 Haskell B F
Frances M Miss bds 14 Oak B F
Gertrude E Miss clerk USMC bds 441 Cabot
Gregory (Bridget T) emp USMC h 132 Essex
Gregory P (Ellen C) Connolly Bros 20 Oak h 19 Everett B F
Gregory P 2nd (Helen F) Connolly Bros 20 Oak h 40 Ober
James student BIS bds 24 Simon
James D student St John's (D) bds 19 Everett B F
James F (Louise E)emp USMC h 441 Cabot
James H mach USMC bds 11 Beckford
John forester rms 4 Haskell
John J molder USMC h 24 Simon
John J (Elizabeth A) emp (L) h 5 Pickett
John P clerk 25 School bds 4 River
Joseph A carpenter rms 6 Haskell P C
Katherine wife John J died Feb 11 1920
Margaret J Miss emp Woolworth's Five & Ten Cent Store (S) bds 4 River
Margaret M Miss insp USMC bds 401 Cabot
Mary E Miss emp 58 Rantoul bds 4 River
Mary R widow of Thomas D h 14 Oak B F
Michael J atty-at-law 20 Oak B F (smr) also B h at Waltham
Prudence J Miss clerk MSPCC (B) bds 14 Oak B F
Rosamond Miss bds 14 Oak B F
S John (Mary H) civil eng 20 Oak h 15 Everett B F
Stephen J (Ella H) Connolly Bros 20 Oak h 69 Haskell B F
Stephen J jr foreman 20 Oak bds 69 Haskell B F
Thomas D foreman 20 Oak bds 19 Everett B F
Thomas F (Mary A) emp BWW h 25 Judson
☞ (See Conley and Connelly)
Connor John T Co (Boston) groce etc 124 Cabot and 46 Beckford
Leo (Ida B) sales mngr (B) bds 16 Home

CRAGEN GARAGE 3 LOVETT STREET
Experienced Workmen Only
We are Right on Prices, Right on Quality of the Work, and Right on the Job

Everything in FORESTRY, TREE PRUNING, Etc. Expert Workmen. HERNDON BROS.
23 CROSS STREET, BEVERLY, MASS. - - Telephone

Thomas J (Margaret) gardener 875 Hale h 30 High B F
Connors Catherine Miss clk 150 Cabot rms 4 Elm
David F (Katie) emp USMC bds 321 Rantoul
James J (Katherine M) coachman 44 Thissell h 47 do P C
John bkpr 1 Water rms 436 Rantoul
John emp USMC bds 386 Rantoul
John J (Nellie) gardener 12 Hemlock h Valley B F
Patrick (Mary) emp BG&ECo h 3 Webber ave
Thomas J (Margaret J) emp USMC h 30 High B F
Conrad Arthur S (Alma) emp (B) rms 57 Essex
Florence J Miss nurse rem to Boston
John D emp USMC rms 436 Rantoul
Conri Casiomre butler Mrs A King's, Paine ave P C bds do
Conroy Delia maid J T Morse jr's Paine ave P C bds do (smr)
Thomas (Mollie Q) emp 18 Columbus ave h 95½ Haskell B F
Consolazio Angelo (Rose) shoe rep 142 Rantoul h 140 do
Antonio (Martol A) emp USMC h 9 Cox court
Consone Deofbdo (Rose) emp USMC h 9 Davis
Memus emp 101 Rantoul bds 9 Davis
Consort Lodge, I O O F 3 Broadway
Contagyoix John emp 36½ Cabot bds 95 do
Conti Michele laborer h 11 Pickett court
Raffaello laborer bds 13 Creek
Conto Rafaelle emp USMC bds r 17 Creek
Conway Catherine A widow of John H h 14 Munroe
Fannie Miss bds 8 Munroe
Frances M Miss chief oper 157 Cabot bds 3 Madison ave
Frank emp USMC bds 3 Madison ave
Hugh J mach USMC bds 14 Munroe
James mach USMC h 8 Munroe
James drug clerk 434 Rantoul rms 66 Essex
Kathleen E Miss clerk (S) bds 14 Munroe
Marie L Miss tel oper 157 Cabot bds 3 Madison ave
Michael F (Mary E) emp USMC h 3 Madison ave
Myron R chauffeur bds 3 Madison ave
Coogan John foreman making rm 7 Rantoul h at Marblehead
Cook A Ina Mrs rms 31 Chapman
Alfred J h Porter ter
Alice M Miss rem to 33 Curtis West Somerville
Benjamin A (Emma F) carpenter and painter h 14 Franklin pl
Charles H (U S Army) bds 60 Essex
E Freeman (Hannah R) painter rear 12 Roundy h 12 do
Elmina widow of William H h 73 Conant
Emery A student BHS bds 14 Franklin pl
Erland B student (B U) bds 365½ Cabot
James E carp and builder end Kernwood ave h at Peabody
Merrill driver 27 Ellsworth ave bds 73 Conant
Muriel G Miss bds 1 Bartlett
Roland J (Alice J) carpenter (Nahant) h 31 Chapman
Samuel emp USMC rms 23 Charnock
Samuel N (Flora) watchman USMC h 23 Charnock

ERNEST A. PHILINTE 202 RANTOUL STREET :: BEVERLY, MASS. ::
Sails, Awnings, Spray Hoods, Tents, Wagon Covers. Canopy To Let.

BANKING BY MAIL
Your Business Solicited
NAUMKEAG TRUST CO.
ESSEX STREET, SALEM, MASS.

Samuel P shoe cutter 105 Rantoul h 46 Bartlett
Sherman T (Mabel) shoe cutter 97 Rantoul h Kernwood ave
Walter J (Lorena) asst supt USMC h 33 Odell ave
William H (Bertha G) acct (344 Wash st B) h 3 Pickett
William H (Mary A) emp USMC h 269 Elliott
William H (Myrtle B) foreman carp h 60 Essex
William S carpenter bds 60 Essex
Cooke Alice Miss hskpr 117 Valley B F bds do
Phineas W (Margaret I) mach (Navy Yard) h 6 Milton
Cooley Edwin W draftsman rem to Charlemont Mass
Coolidge Harold J (Edith L) 303 Berkeley st (B) s r Branch lane (see map)
L A treasurer USMC h at Milton
Myrtle S Miss shoewkr 7 Rantoul rms 1A Mulberry
Coombs James G rms 15 Herrick
Cooney Mary J Miss cashier 118 Cabot bds at Salem
Cooper Alice G Miss teacher bds 25 Pond
Alice M Mrs bds 9 Pratt ave
Alfred S (Margaret M) carpenter h 6 Wentzell ave
Clara J Mrs h 64 Cabot
Eugene H shoe cutter 39 Park h 25 Pond
Frank G (Beatrice A) emp Cobb Bates & Yerxa (S) h 38 Bartlett
Helen C Miss teacher Ryal Side school bds 64 Cabot
Helen M Miss clerk C B & Y (S) bds 6 Wentzell ave
Herbert S (Emma E) heel shaver h 21 Central
Herman E (Carrie B) welt stitcher 39 Park h 9 Roderick ave
Hilda C Miss emp 173 Cabot bds 6 Wentzell ave
Louise J Miss teacher BHS bds 21 Broadway
Ralph S (Theresa M) emp 37-39 Park bds 30 W Dane
Co-operative Grocery Stores Co (Everett N Munroe mngr) groc 394 Cabot
Coose Aaron B (Abbie) salesman h 15 Whitney ave
Copeland Edward K (Blanche E) clerk USMC h 34 Pond
Guy H (Helen D) emp USMC h 6 Lincoln ave
Hazel F teacher Washington school h 161 Cabot suite 2
Capito Giuseppe (Angela) lastmkr 16 Congress h 231 Rantoul
Copp Albert M mach USMC bds 12 Woodland ave
Arthur C (Frances M) emp USMC bds 12 Woodland ave
Arthur W (Corinne) retired h 12 Woodland ave
Gladys Miss stenog (B) bds 31 Prospect
M Arletta Miss boxmkr (S) bds 12 Woodland ave
Copplis Albert emp USMC rms 436 Rantoul
Corbett Bartholomew F mach USMC bds 126 Bridge
Bartholomew J emp USMC bds 49 Bartlett
Elizabeth F Miss hskpr bds 11 Central
Helen C Miss maid 26 Atlantic ave bds do
John H (Joanna A) leather sorter h 16 May
John J stationary fireman (S) bds 28 Railroad ave
John T clerk 100 Cabot bds 16 May
Joseph M shoecutter 58 Rantoul bds 126 Bridge
Julia E Miss clerk 1 Park bds 126 Bridge

PURITAN ICE CREAM CO. QUALITY ICE CREAM AND CANDY
7 Wallis Street 256 Cabot Street

A. C. LUNT Upholstering and Slip Covers. Mattress and Shade Work.
Antique Furniture for Sale. Furniture Reproduced and Restored

Margaret widow of Bartholomew h 16 School
Margaret M Miss clerk USMC bds 49 Bartlett
Michael teamster 15 Cabot h 49 Bartlett
Patrick (Sarah) teamster 10 County way h 126 Bridge
Patrick (Clarinda M) emp 142 Cabot h 15 Railroad ave
Walter F emp 16 Congress bds 16 May
Corbin John J bkpr rem to Danvers
Corcoran John J (Delia A) hostler h 260 Hale
Nellie Miss chambermaid Mrs A T Phillips bds do (smr)
Corey Fayette R (Carrie E) mach USMC bds 19 Woodland ave
George A retired bds 153 Lothrop
Ruth widow of Ervin J h 153 Hale
Corkery Ellen A Miss bds r 22 School
John F emp 20 Congress bds r 22 School
John F (Delia) P Corkery Co 6 Cox ct h 4 Congress
Julia E Miss boxmkr 316 Rantuol bds r 22 School
Margaret A Miss boxmkr 316 Rantoul bds r 22 School
Mary widow of Jeremiah h r 22 School
Mary M boxmkr 316 Rantoul bds r 22 School
P Co (J F and P H Corkery) teaming and cesspool cleaning 6 Cox ct
Patrick H (P Corkery Co) h 6 Cox ct
Corliss Frederick O (Rebecca E) laborer (Glouc) h 26 Stone
Lawson E emp USMC bds 92 Cabot
John died December 25 1919
Leroy F chauffeur 25 School bds 7 Lyman
Mary E widow of Benjamin h 14 School
Mary J widow John h 15 Chapman
Nathaniel W (Louise) city laborer h 65 Cabot
Cormier Edgar F mach USMC bds 12 Blaine ave
Philip (Evelyn B) emp USMC h 37 Pond
Corneliuson Oscar A (Adina) emp USMC h 40 Trask
Corning Annie F widow Frank A h 22 Pleasant
Annie E Miss emp USMC bds 22 Pleasant
Charles H (Elizabeth M) gardener 213 Hale h 245 Lothrop
Earl W (Hilda L) bkpr 60 State (B) h 249 Lothrop
John I emp USMC bds 22 Pleasant
Marguerite Miss clk 137 Cabot bds 22 Pleasant
Mary A Miss emp 58 Rantoul bds 22 Pleasant
Merton E emp 328 Rantoul bds 245 Lothrop
Sophia E Miss bkpr 186 Cabot bds 245 Lothrop
Stuart S emp Old Col Tr Co (B) bds 245 Lothrop
Correlli Narciso (Italiana) emp USMC h 398 Rantoul
COR-NIX CO (Joseph P Nixon) rubber and sporting goods 261 Cabot
See page 97
Corrier Erase (Seraphine) barber 502A Rantoul bds 490 do
Cort Carl emp USMC rms Hotel Beverly 5 Mill
☞ (See Koort)
Cortarone Giuseppe laborer bds 33 Home
CORTUCCI ROMOLO E (Lydia M) (Cabot Shoe Rep Co) 281B Cabot h 17 Folger ave See page 25

H. P. WOODBURY & SON Table Luxuries. Domestic and Foreign Table Waters. A Royal Peer in the Kingdom of Wheat: KING ARTHUR FLOUR.
123 HALE STREET, - - - BEVERLY

WATERS & BROWN **HARDWARE** Tools, Cutlery, Agricultural Tools, Seeds and Fertilizer
57-59 WASHINGTON STREET, - - - SALEM, MASS.

COSIO JOHN B (Mary B) fruits and confectionery 265 Cabot h do
See page 56
Costa Antonio (Teresa) laborer h 20 Winthrop ave
Giovanni J emp USMC h Williams
Costanzo Placido (Louisa) emp USMC h 58 Federal
Costello Charles F farmer 120 Balch bds do
Ione Miss clerk 39 Park bds at Lynden st So Hamilton
Joseph W (Ruth A) emp USMC h 59 Bridge
Maude F Miss clerk 39 Park bds at Lynden st So Hamilton
William L (Elsie) ptnmkr (P) h 5 Myrtle
Cote Conrade J (Emma M) emp USMC h 85 Elliott
Cotter Garrett E (Annie) emp Pickering Coal Co (S) h 2 Davis
George E emp (S) bds 2 Davis
Cottle Amy E Miss student bds 67 Livingstone ave
George S (Clarissa A) carpenter h 67 Livingstone ave
Cottrell H Lawrence student Bev Ind sch bds 26 Broadway
Henry J (E Lorraine) hospital asst USMC h 26 Broadway
Coughlin Arthur (U S Army) bds 72 Livingstone ave
Catherine T widow John J h 72 Livingstone ave
Daniel (Annie E) tmstr h 726 Hale B F
Daniel (Mary H) hairdresser 81 Elliott h 11 Bennett
Frances L Miss clerk USMC bds 22 Chestnut
Helen M Miss bkpr 218 Cabot bds at Salem
John F (Mary A) mach USMC h 22 Chestnut
John H (Alice W) bds 72 Livingstone ave
John R (Alice W) driver H C Frick Est h 145 Hart B F
Margaret M Miss compositor 91 Rantoul bds 72 Livingstone ave
Mary Miss bkpr 8 Railroad ave bds 20 Spring st Salem
Mary L Miss clerk 160 Cabot bds 20 Spring st Salem
Couhig Irene E Miss student (Salem Normal) bds 22 Giles ave
John F (Nellie) patrolman h 25 Porter
Mary E Miss forelady 59 Park bds 22 Giles ave
Patrick H (Annie E) shoe trimmer 7 Rantoul h 22 Giles ave
Philip H student BHS bds 22 Giles ave
Coult Clarence E (Eleanor C) emp 1 Water h 17½ Mechanic
Clifton E bds 17½ Mechanic
Eleanor C Mrs emp 105 Rantoul h 17½ Mechanic
Coulter Annie widow of Arthur I emp 5 Briscoe h 8 Dane
Courchaine Homer (Alice) mach USMC h 21 Mill
Courchene Agnes M Miss clerk 37 Cabot bds 8 Orchard
G Henry (Albina M G) clerk 123 Hale h 6 Orchard
Horace (Mary E) clerk 123 Hale bds 8 Orchard
Isora Miss emp (S) bds 8 Orchard
Joseph (Eliza) laborer h 8 Orchard
Joseph T clerk 123 Hale bds 8 Orchard
M Olevine Miss student BHS bds 8 Orchard
Theodore P student BIS bds 8 Orchard
☞ (See Courchaine)
Courtney William J (Catherine H) emp USMC h 43 Grant
Couture Adelbert D (Lena A) tanner (S) h 35 Marsh ave

Flowers and Funeral Designs **BEVERLY FLOWER SHOP** 296A CABOT ST. Tel. 989 BEVERLY, MASS.

SHEEHAN & MURPHY 260 CABOT STREET
GAS and WATER FITTING
High and Low Pressure Steam-Power and Hot-Water Fitting

Cowdrey Gladys Miss clerk USMC bds at Danvers
Cowen James emp USMC rms 45 Pond
Cowgill Samuel (Victoria) carpenter h 14 Kernwood ave
Cowie William A mach USMC h 19 Dane
Cowles Francis emp USMC bds 19 Broadway
Frank A (Marion E) physician 19 Broadway h do
Cox George A retired bds 18 Trask
Craft Fred R A (Carla J) mach USMC h 12 Virginia ave
Crafts Ida F Miss bkpr 146 Hale bds 22 Essex
Lillian G Miss shoe stitcher bds 25 Bow
Marion F Miss asst bkpr 223 Cabot bds 6 Home
William F (Sarah A) mach USMC h 6 Home
Cragen Stephen J (Sarah A) Cragen's Garage 3 Lovett h 25 Judson
CRAGEN'S GARAGE (Stephen J Cragen) auto repairs and garage 3 Lovett Tel shop 974W, res 1222-M See foot lines
Craigen John (Annie R) gardener 361 Hale h 264 do
Marguerite Miss bds 268 Hale
Mary E Miss stenog (S) h 268 Hale
Rose A Miss teacher h 268 Hale
☞ (See Cragen)
Cram Albert B (Ada J) emp 135 Rantoul h 321 do
Earl clerk 159 Cabot bds 307 Rantoul
Earl L emp 159 Cabot bds 321 Rantoul
James (Margaret J) molder USMC h Opal ave
Neil D emp 135 Rantoul bds 321 do
Cramer Hermann (Mazie J) mach USMC h 11 Whitney ave
Crampsey Cora C wife of Edward F died Feb 14 1920
Edward F crossing tender Montserrat sta h 12 Heather
Emma F Mrs emp 47 Rantoul bds 82 Elliott
Ernest (Elizabeth M) mach USMC h 142 Hale
Herbert I butcher rms 4½ Essex
John H (Eliza A) janitor Washington school h 82 Elliott
Royal C (Emma F) mach USMC h 82 Elliott
☞ (See Crampyse)
Crampyse Arthur I (Ida) mach rem to 10 Lothrop st Salem
Arthur T (Christina A) emp USMC h 4 Blaine ave
Crandall Arthur C (Deborah) truck mech (S) h 45 Cabot
Robert C (Dorothy) fishcutter 278 Cabot h 45 do
Craven Frank T emp USMC bds 20 Roundy
Crawford Edward L (Miranda H) emp 29½ Vestry h 40 Front
Regina A Miss nurse Beverly Hospital bds do
Cray William T (Mary J) Dwyer & Cray Cons Co 662 Hale h 8 Haskell P C
Crean Bridget widow of Timothy h 20 Cliff
Crediford Esther B Miss stenog rem to Cleveland Ohio
CREDIFORD JOHN W (Clara A) contractor 9½ Wash h 4 Lovett See page 26
Cree Charles E city laborer bds 7 Linden ave
Stephen O died June 9 1920
William E P (Bertha) printer Salem Chemical Wks (S) h 7 Linden ave

WEBB, THE JEWELER All Work Warranted
145 CABOT STREET
WATCH, CLOCK and JEWELRY REPAIRING

J. J. MACDONALD
55 BROADWAY
INDIAN MOTOCYCLES
STAR PHONOGRAPHS
Boston Round Trip Tickets, 82 Cents

William O pattern maker (Lynn) h 22 Pickett
Creed A Fred emp (Malden) bds 15 E Corning
Edward B student Essex Agri school (D) bds 15 E Corning
Corona Miss student BHS bds 15 E Corning
William J (Rose E) caterer 15 E Corning h do
Creemens Michael (Bridget) emp USMC h 42 Grant
Creesy Andrew E (U S Navy) bds 28 Broadway
Andrew K (Lottie L) salesman h 28 Broadway
Augustus H (Marie H) emp USMC bds 12 Cressy
Charles H (Nellie G) retired h 24 Abbott
Charles L (Grace) emp USMC h 31 Prospect
Charles L emp USMC bds 31 Prospect
Ella F Miss clk 135 Rantoul bds 12 Cressy
Lydia Y Miss bds 2 Monument square
Mary E widow of William A h 12 Cressy
Mary L Miss bds 2 Monument sq
Morton R (Mora E) rem to 10 Beals st Brookline, Mass
Priscilla Miss clerk (B) bds 2 Monument sq
Sarah E Miss h 28 Broadway
William A (Lydia) h 12 Cressy
William A 2d (Carrie Y) salesman (Brattleboro Vt) h 2 Monument square
☞ (See Cressey and Cressey)
Cresoe George A emp Salem Laundry (S) bds 15 Union
George H (E Florence) laborer h 15 Union
Cressey Charles K (Mabel T) mach USMC h 37 Chase
Elizabeth W widow of Pemberton H h 31 Washington
Frederick I shoe cutter rms 43 Railroad ave
Pemberton H died Feb 16, 1920
Walcott H student BHS bds 31 Washington
Cressy A Tyler (Carrie M) Field & Kennedy 165 Cabot h 3 Echo ave
Ada L widow of Lewis W clerk 240 Cabot h 19 Wallis
Alden F student Essex Agri sch (D) also Elm Tree Poultry yards r 40 Stone bds do
Alice F widow of William A h 2 Judson
Arthur C (Mabel W) window trmr 220-224 Cabot bds 82 Dodge
Austin G elect (Charlestown Navy Yard) bds 90 Dodge
Benjamin F retired bds 380 Cabot
Benjamin F jr (Addie J) clerk USMC h 117 Bridge
Bessie D Miss stenographer (B) bds 275 Elliott
Catherine E Miss emp Hygrade Lamp Co (S) bds 117 Bridge
Charles E emp USMC bds 418 Elliott
Clara M W Miss bds 90 Dodge
Dorothy M Miss emp USMC bds 40 Stone
Evelyn M Miss emp USMC bds 40 Stone
Everett T (Mamie H) emp USMC h 418 Elliott
Freeborn W driver 9 Wallis bds 19 do
CRESSY FREDERICK A (Agnes T) city collector City Hall also insurance 40 Stone h do See page 75
Frederick O (Ella W) emp USMC also real estate 20 Beckford h do

IRVING'S BAKERY 126 CABOT STREET Tel. 203-W Beverly
"ANYTHING THAT'S BAKED"-- WE BAKE IT RIGHT -- That's Our Motto

ALMY, BIGELOW & WASHBURN INC. Tel. 1091
188 ESSEX ST., SALEM 240 CABOT ST., BEVERLY
MAIL ORDERS GIVEN CAREFUL ATTENTION BY EXPERIENCED SHOPPERS

George H retired h 275 Elliott
George W (S) s r 1 and 3 Hooper ave and 41 Crescent ave
Georgie A Miss emp 39 Park bds 418 Elliott
Irving W (Catherine E) emp USMC bds 117 Bridge
John driver BFD bds 8 Federal
Joseph C emp Mass State Water Comm (B) bds 40 Stone
Joseph H (Clara A) retired h 90 Dodge
Leroy machinist USMC bds 275 Elliott
Mabel A Miss bds 275 Elliott
Mabel F Miss teacher McKay st school bds 90 Dodge
Maria J Miss forewoman 39 Park bds 275 Elliott
Marion T Miss student BHS bds 33 Lothrop
Mary A Miss bds 8 Federal
Mary E widow of Horace T h 142 Elliott
Nelson F emp USMC bds 418 Elliott
Olive H Miss shoe stitcher 105 Rantoul bds 30 Bow
Samantha A Miss emp Hygrade Lamp Co (S) bds 117 Bridge
Sarah A widow of Freeborn W h 8 Federal
☞ (See Creesy and Cressey)
Crevatis George (Emma) emp 58 Rantoul h 19 School
John A bds 19 School
Crimmins Margaret Mrs chambermaid Mrs H G Curtis's bds do (smr)
Cripps Arthur M (Etta) purch agt (86 Washn B) bds 42 Abbott
Crisafulli Salvatore (Rosa) laborer h 33 Home
Critchett Charles E (Louise G) shoewkr 39 Park h 14 Arlington ave and 6 Wilson
Jennie A Miss shoeworker 39 Park bds 6 Wilson
Criterion Shoe Co (Sidney F Perkins and Forrest L Higgins) shoe mnfrs 91 Rantoul
Crittenden Sarah Miss h 303 Cabot
Viola E Miss teacher South school rms 19 Central
Croatti Charles (Amelia) emp USMC h 77 Glidden
Crocker Mary H Mrs propr Central House 7-11 Railroad ave h do
William H (Mary J) h 20 Bow
Croft William J (Florence) clerk USMC h 16 Sturtevant
Croken Lila Mrs asst forelady 58 Rantoul bds 1 School
Croker Edward (Bridget) emp (P) h 93 Elliott
Crombie Abbie A Miss cashier 133 Cabot bds 2 Willow
Albert L (Elizabeth D) gdnr h 153 Hale
Carroll P (Cora) farmer h 110 Dodge
Carroll P (Cora E) Beverly Flower Shop 296A Cabot h 5 Knowlton
Harold R emp BG&ECo bds 21 Ocean
John A (Minnie E) shoe cutter 39 Park h 2 Willow
Robert H (Eva) shoe cutter h 21 Ocean
CROMBIE SAMUEL B (Beverly Flower Shop) 296A Cabot bds 110 Dodge See foot lines
Cronin Annie Miss housekeeper 269 Cabot bds do
Cornelius J (Mary H) fireman BG&ECo h 11 Phillips ct
Cornelius J jr letter carrier bds 11 Phillips ct
Daniel gardener Neptune h 23 Cliff

WILLIAM F. JOHNSON 9 Bow St, Beverly Mass. Telephone
Furnace and Stove Repairing. Estimates on Application. Sheet Metal Work of all kinds. Tin and Copper Roofing. Expert Workmen. Reasonable Charges.

ERNEST WRIGHT WENHAM LAKE ICE
:: :: THE QUALITY ICE THAT GIVES SATISFACTION :: ::
Our teams can serve you daily. Office, 573 Cabot St., Beverly, Mass. Tel.

Daniel student BHS bds 7 Vine B F
Daniel J (Isabelle G) coachman Allan Curtis's h 7 Vine B F
Edward F gdnr A C Burrage's B F bds 91 Haskell
Frances Miss clerk USMC bds at Salem
Helen M Miss stenog (B) bds 91 Haskell B F
Helena Miss student (B U) bds 11 Phillips ct
James submaster Hamilton High school bds 11 Phillips ct
Jeremiah (Mary M) coachman F B Bemis 75 West B F h do
Jeremiah P acct (S) bds 11 Phillips ct
Mary A Miss bkpr 207 Cabot bds 11 Phillips ct
Michael (Elizabeth) houseman Mrs Aksel Wichfeld's h 91 Haskell P C
Michael (Julia) sect foreman B&MRR h 3 So Hardy

CROSBY A L CO (W Wallace Crosby) painters and paper hangers 9½ Arthur See page 86
Adelbert R (Editha S) auto mech (P) h 10 Orchard
Arthur L (Carrie A) emp USMC h 16 Mason
Arthur L (Leonora L) mason rem to New York
Bernice C (Helena) driver 24 Blaine ave h 21 Richmond
Block 307-323 Rantoul
Charles W (Mary J) farmer h 2 Cressy
Chester H painter and paper hanger bds 16 Mason
Emma F widow of Abram L h 1A Mulberry
Ernest E (Pansy) emp Comm Greenhouses Dodge h r 44 do
F Herbert painter bds 17 Odell ave

CROSBY FORMAN A (Myra L) mason and contractor office r 7 Judson and 6 Arthur st ct h 7 Judson See page 35

CROSBY FRANK H (Elizabeth A) painter decorator and paper hanger 17 Odell ave h do See adv
Gilbert R (Lovilla B) mason 16 Judson h 28 Mulberry
Guy A (Harriet A) ice cream maker 7 Wallis h 5 Somerset ave
Hazel A Miss clk 250 Cabot bds 16 Mason
Karl A emp USMC bds 2 Cressy
Kenneth L student (Tufts) bds 7 Odell ave
Lillian F Miss cashier 1 Water bds 345 Cabot
Martha A widow Lewis A bds 533 Essex

CROSBY MELVIN A dist mngr Universal Tide Power Co 244 Cabot rm 17 h at Boston See page 98
Minnie Mrs seamstress 199 Cabot h 205 do
Percy L rem to Colorado
Ralph A (Florence E) R A Crosby Co Inc 173 Lothrop h do
Ralph A Co Inc (Ralph A Crosby pres and treas) masons 173 Lothrop
Roy E (Mabel E) chief clk 50 Oliver (B) h 1 James
Violet L Miss clk USMC bds 16 Mason
W Wallace (Eva M) AL Crosby Co 9½ Arthur h do

CROSBY WALLACE A (Emma J) milk and cream 24 Blaine ave h do See page 82

Croscup Charles P (Belle R) emp BFD h 21 Knowlton
William E (Katherine J) carpenter h 115 Hale
William H wheelwright etc 316 Cabot bds 21 Knowlton

CHARLES E. McQUEENY ELECTRICAL CONTRACTOR

SPRAYING and INSECT WORK OF ALL KINDS **HERNDON BROS.**
23 CROSS STREET, BEVERLY, MASS. - - Telephone

Crosier Frank A (Enid S) physical director YMCA bds 83 Lothrop
Cross Flora J Miss student Burdett's Coll (L) bds 43 Washington
Frederick C (Mary) gardener Tweed estate h North pl B F
Hannah A Miss s r 1012 Hale B F
Herbert shoewkr rms 64 Railroad ave
Philip E died June 4 1920
Samuel S (Lenora C) emp USMC h 43 Washington
Crossland Samuel (Caroline E) emp USMC h 42 County way
Crotty John J (Agnes T) emp USMC h 508 Elliott
Michael J (Elizabeth G) machinist USMC h 6 Kernwood ave
Crowe Annie T Miss emp 58 Rantoul bds 121 do
Henry M emp USMC rms 252 Cabot
Crowell Albert H (Lillian M) painter 28 Butman h do
Albert R emp USMC bds 22 Swan
Bertha M widow William B died Apr 29 1920
Deborah H widow Edmund B bds 16 Ropes
Edward A (Rose C) carpenter USMC h 3 Sturtevant
Emma B widow of David F (Crowell Chemical Co) h 50 Stone
Frank F (Lillian C) emp Hood Rubber Co (B) h 7 Ives
Harry A (Sarah E) machinist USMC h 52 Eastern ave
Hartley (Ida O) emp Aberthaw Cons Co h 93 Elliott
Hazel B Miss clerk Heaphy Bros bds 6 Knowlton
Henry B steamfitter USMC rem to Wenham
Helen R Miss emp 60 Boston (S) bds 28 Butman
James E (Jennie C) painter h 16 Beckford
James J h 185 Hale
Jeannette Miss clk USMC bds 42 Eastern ave
Lena M widow of James h 19 River
Rebecca Miss stenog 171 Cabot bds 22 Swan
Sarah A widow of Andrew J died Feb 16 1920
William H (Nellie M) emp USMC h at Hillside ave (M)
Crowley Catherine widow of John shoe stitcher 58 Rantoul h 36 do
D Esmond (Maud E) emp USMC h 452 Essex
David E (Carrie O) emp USMC h 295 Rantoul
Jeremiah emp USMC bds 28 Simon
Jeremiah mach USMC bds 27 West Dane
CROWLEY JOHN S (Gertrude) (Crowley & Lunt) 244 Cabot rm 1 and 92 Exchange st Portland Me h at 18 Mt Vernon Salem
Julia M Miss parlormaid 52 Oak B F bds do (smr)
M R Jerome (Estella C) grad nurse emergency hospital USMC h 18 Chapman
Marion L Miss shoewkr 58 Rantoul bds 295 do
Mary A Miss bkpr 302 Cabot bds 752 Hale
Michael J shoewkr 39 Park h 16 Fayette
Patrick (Nora) stonemason h 752 Hale B F
CROWLEY & LUNT (John S Crowley and Clarence H Lunt) publishers Beverly City Directory also directory and newspaper publishers 244 Cabot rm 1 also 92 Exchange st Portland Me Exeter and Littleton N H and Great Barrington Mass See advertisements
Cruickshank James (Jane W) gardener 453 Hale h r 48 Hart B F

BEVERLY TRUST COMPANY 217 CABOT STREET
PAYS INTEREST ON ACCOUNTS *EXTENDS EVERY COURTESY*

NAUMKEAG TRUST CO. ESSEX STREET SALEM, MASS.
Safe Deposit Boxes $3.00 to $25.00 a year

William S (Bessie K) mngr rem to Foxboro
Crump Roy molder USMC bds 47 Pierson
William A (Elizabeth) molder USMC h 47 Pierson
Cuffee Sarah Miss forewoman 1 Park bds at 172 Federal st Salem
Culbert E Leslie Miss student (Salem Normal) bds 238 Greenwood ave B F
Ethelda B Miss bkpr 721 Hale bds r 748 do B F
James A (Sylvia) harness etc h 238 Greenwood ave B F
Lillian A Miss librarian B F branch 748 Hale B F
Phyllis Miss student BHS bds 238 Greenwood ave B F
Cullen Fred emp USMC h 8 Butman
Frederick J (Anna H) clk USMC h 7½ Bow
M Ella widow of Stephen E rem to California
Matthew (U S A) bds 69 West B F
William T mason h 12 May
☞ (See Callen)
Cullivan James W student BHS bds 47 Cabot
John (Catherine) retired h 28½ Cabot
Katherine A Miss bds 28½ Cabot
Mary J Miss emp USMC bds 28½ Cabot
Patrick J emp USMC rms 41 Elliott
Susan T Miss emp 91 Cabot bds 28½ do
William (Margaret A) groceries and provisions 91 Cabot h 47 do
Cummings Alice J Miss bds 23 Herrick
Charles H city laborer rms 386 Rantoul
Charles K (6 Joy B) s r Paine ave P C (see map)
Dorothy A Miss student BHS bds 21 School
Frances M Miss emp (S) bds 23 Herrick
Fred J emp USMC bds 23 Herrick
Fred L emp USMC bds 9 Bartlett
George J (Martha) emp USMC h 23 Herrick
George W bds 23 Herrick
Grace E Miss clk USMC bds 21 School
Irving T (Astria L) mach USMC h 23 Pleasant
John G (Nora G) emp GECo (L) h 29 Mason
John J state sealer State House (B) h 21 School
Margaret F Miss emp USMC bds 21 School
Mary M Miss clk 55 Bow bds 23 Herrick
Nellie F wife John J died Feb 13 1920
Roy W (Kathleen A) emp USMC h 27 County way
Walter J (Elizabeth J) emp 1 Water h 9 Bartlett
Cunningham Charles F (Margaret G) mach h 8 Fayette
Esther L widow of Charles C h 25 Arthur
Florence Miss bds 8 Fayette
Fred clerk (B) bds 8 Fayette
Grace E Miss student BHS bds 17 Lothrop
Guy W (Mabel A) express h 16 Walnut ave
Harold R clk USMC bds 8 Fayette
John F (Frances S) machinist USMC h 8 Fayette
Samuel J (Alice G) auto trimming 326 Rantoul h 22 Folger ave
Thomas (Amy A) mach USMC h 14 Walnut ave

WHITCOMB-CARTER CO. 182-186 CABOT ST. Telephone 882
Hardware, Cutlery, Paints, Oils. Farming Tools and Implements, Seeds.
Most Modern Line of Kitchen Furnishings

SEE THE
Kelsey and Success Heaters at LUNT'S, The House Furnisher

Curley Michael molder rem to Bridgewater Mass
Curnow Goerge H chauffeur 22 Broadway rms do
Curran James F (Theresa) gardener 69 West B F bds do
Currie Annie O Mrs clk rem to Lawrence
Hiram N (Annie F) carpenter h 12 Bridge
☞ (See Curry)
Currier Beulah T Miss teacher Edwards school rms 57 Lovett
Frank H (Nellie W) collector h 95 Bisson
George F (Flora B) teamster 68 River h 8 Locust ave
Harold J (Mary M) mach USMC h 31 Wellman
James emp 135 Rantoul bds 6 do
Lucy E Mrs shoewkr h 14 May
Nellie widow of Ora hskpr 4 Judson bds do
Nellie W Mrs milliner 168 Cabot h 95 Bisson
Oswald P (Charlotte) emp (Brockton) h 24 Lothrop
Philip (Edna R) emp B&MRR h 7 Pleasant
Samuel Frank died Jan 4 1920
Thomas H (Deborah) emp 58 Rantoul h 6 do
Thomas H jr emp 135 Rantoul bds 6 do
Curry Richard H (Agnes) dog boarding kennels h 603 Essex
Curtin David P emp USMC rms YMCA
Thomas F (Edna F) bricklayer h Cogswell ave
M Jeannette Miss student BHS bds 9½ Bisson
Curtis Abbie S widow of John W h 16 Beckford
Allen (Evelyn W) (51 Beacon B) s r 52 Oak B F (see map)
Arthur W (Almeda) mach USMC h 15 Atlantic ave
Ella R Miss bds 15 Atlantic ave
Frances D F Miss companion Mrs H G Curtis Common Lane P C bds do (smr)
Harry S (Alice A) mgr (B) h 66 Lovett
Helen G widow of James F G (B) s r Com Lane P C (see map)
John S (B) s r off 806 Hale B F (see map)
Kathleen H Miss student BHS bds 9½ Bisson
Lyman (Charlotte) shoewkr 105 Rantoul h 21 Pleasant
Mary Miss bds Mrs Helen G Curtis's Common lane P C
Mildred E Miss clk USMC bds at Salem
Mildred E widow of Frederick L h 9½ Bisson
Cushing Austin A (Inez E) asst supt BG&ECo h 5 Ellsworth ave
Benjamin A (Nellie S) mach USMC h 412 Cabot
John W emp 42 Beckford h 19 Peirce ave
Lena Miss nurse rms 24 Abbott
CUSHING M ESTHER MISS Ye Children's Shoppe 317 Cabot bds 19 Peirce ave See page 35
Mathew clerk rem to Olean N Y
Samuel A student BHS bds 5 Ellsworth ave
Stephen student BIS bds 5 Ellsworth ave
Cushman Alice C S Miss rem to Rockland Mass
S Frederick jr (Rebecca K) director 60 Pleasant h 247 Lothrop
Cutler Archie E (Ethel P) clk 199 Cabot h 25 Beckford
Charles A bkpr NET&TCo (B) bds 74 Conant
Ella J widow Virgil M h 74 Conant
Elsie E Miss bkpr (B) bds 74 Conant

HILL DECORATING CO. ARTISTIC FIRE PROOF DECO-
23A WINTHROP AVE., BEVERLY, MASS. RATIONS FOR ALL OCCASIONS
Bunting and Electrical Displays for Fancy Balls a Specialty

We are Engravers and Engrave all goods in our OWN STORE. You do not have to wait to HAVE THEM sent away. LOUIS S. SMITH Optician and Jeweler, Beverly

Horace D'B (Ada) emp USMC h 4 Ashton
John W s r Beaver Pond rd (see map)
Louis (Etta) textile dealer h 25 Mill
Louis jr student (Northeastern Coll B) bds 25 Mill
Pearl D'B Miss emp (B) bds 4 Ashton
Royal M accountant USMC bds 74 Conant
Virgil M died Jan 21, 1920
Cutter Samuel h 100 Corning
Cyr Beatrice A Miss emp 60 River bds 399 Cabot
Mary S widow of Alexander C emp USMC h 399 Cabot
Cyre Arthur A (Salem) s r 12 Marsh ave
Czepanowski Bertha A Miss student BHS bds 7 Beckford
Helen E Miss student BHS bds 7 Beckford
Julian (Mary) machinst (S) h 7 Beckford

Dahler Elizabeth W Miss stenog 91 Rantoul bds 6 Story ave
Herman E (Mina C) machinist USMC h 6 Story ave
William E emp Fore River Ship Co (Q) bds 6 Story ave
Dahl Sigurd (Margaret) mach USMC h 135 Bridge
Dahlgren Edward K (Hulda K) machinist USMC h 19 Simon
Daigle Arthur (Bernice M) fisherman h 19 Front
Benjamin J (Helen T) mach USMC h 42 Charnock
Dailey Ella S Miss housekeeper 70 Cabot rms do
Harry F (Annie A) teamster 7 Water h 105 Cabot
Mary E widow Franklin P h 70 Cabot
Daken Ronald emp USMC bds 6 Pleasant
Dakminovich Adam (Louise) emp USMC h 4 Agate
John J rem to New Hampshire
Veronica emp 7 Rantoul bds 4 Agate
Daley Andrew J rem to 44 Leach st Salem
Dennis C clk 302 Cabot bds 26 Roundy
Dennis D (Nellie N) city laborer h 31 Arthur
Florence L Miss clerk USMC bds 26 Roundy
Gertrude Miss clerk USMC bds 26 Roundy
Henry H chauffeur 248 Cabot bds 1 Prospect
Hugh laborer BWW bds 31 Pond
Hugh city laborer bds 10 Mulberry
J William clerk USMC bds 26 Roundy
John (Hannah D) laborer h 193 Hale
John J (Margaret T) fireman BG&ECo h 32 Arthur
John P insp Board of Health bds 32 Arthur
Joseph E (Louisa M) Cass & Daley Salem h 63 Lothrop
M Beatrice Miss student BHS bds 26 Roundy
Margaret T Miss bookkeeper 98 Park bds 32 Arthur
Mary Miss maid Beverly Hospital bds do
Mary A Miss stenographer 60 River bds 26 Roundy
Michael teamster 15 Cabot bds 15 Congress
Michael laborer bds 38 West B F
Mildred N Miss bkpr 98 Park bds 32 Arthur
P Francis rem to Newark ave Jersey City, N J
Patrick A (Ellen M) foreman Water division h 26 Roundy
Robert F emp Cass & Daley bds 63 Lothrop
T Vincent mach 4 Colon bds 32 Arthur

N. E. COAL & COKE CO. 1 to 15 Water St., Tel.
WHOLESALE and RETAIL COAL

SHEEHAN & MURPHY 260 CABOT STREET : : Telephone : :
PLUMBING AND HEATING CONTRACTORS
SPECIAL ATTENTION TO CARE OF STEAM AND HOT WATER BOILERS

William F (Theresa T) mach USMC h 42 Pond
☞ (See Dailey and Daly)
Dalisandro Domenico (Conzetta) emp USMC h 33 Chase
Dallachie Charles (Isabella) watchman 453 Hale P C h 6 Haskell
Dallas Charles (Lizzie) mason h 44 Butman
Charles jr emp USMC bds 44 Butman
George M fireman bds 44 Butman
Robert M emp USMC bds 44 Butman
William S emp USMC bds 44 Butman
Dallison Francis G bds 153 Hale
Francis P (Kate) butler h 153 Hale
Ralph M mach USMC bds 153 Hale
Dalton David I (Mabel) emp 59 Park h 37 Chase
Mary widow of Charles H s r office 884 Hale West Beach Hill B F
William J (Mary) emp USMC h 11 Munroe
Daly Ellen M widow of Patrick J grov and prov 18 Charnock h 1 Prospect
Henry H chauffeur 248 Cabot bds 1 Prospect
James H (Mary A) clerk 204 Essex (S) h 11 School
James J died Dec 4, 1919
John F emp (B) bds 1 Prospect
Margaret A Miss shoestitcher (S) bds 13 Bennett
Robert E (Grace E) machinist USMC h 13 Bennett
Thomas mach USMC bds 13 Bennett
☞ (See Dailey and Daley)
Dame Fred emp BG&ECo rms 37 Railroad ave
D'Amato Emilio (Rose) emp USMC h 47 Simon
Damiani Annetta L Mrs tailoress 163 Cabot h r 6 Pond
Damiano J leatherworker (P) h r 6 Pond
Roland D student BHS bds r 6 Pond
Damon Henry F insp USMC rms 76 Railroad ave
Dandaneau John S (Corinne L) mach USMC h 295 Cabot
Dandrow Hollis E (Mae L) mach rem to No Newport N H
Dane St Congregational Chapel Dane
Street Congregational Church (0) Dane
Danforth Arthur N carpenter bds 38 Budleigh ave
Everett D (U S Navy) bds 38 Budleigh ave
Francis E (Annie G) carpenter contractor and builder 38 Budleigh ave h do
Joseph D teacher BHS bds at Danvers
Mary A widow Ernest F h 11 Walnut ave
Melvin emp (B) bds 38 Budleigh ave
D'Angelis Rosario emp Princemore bds 8 Pickett ct
Dangerfield Charles C inspector 157 Cabot bds 11 Columbus ave
Charles H emp 157 Cabot bds 11 Columbus ave
Carleton R mach USMC bds 354 Cabot
Daniels Elsie G Mrs bds 27 Swan
George A (Carrie F) ins 8 Arthur also constable h 8 Arthur
Leonard M emp USMC bds 4 School
Walter M emp USMC bds 8 Arthur
Danish Society 129 Cabot

NATHAN H. FOSTER 174 CABOT ST., Tel.
Subscriptions to All Periodicals
STATIONER, CONFECTIONER, BOOKSELLER

BICYCLE REPAIRING Done With Neatness and Dispatch, also motor cycle repairing. Specialty of baby carriage tires put on while you wait. 55 B'way

Danjou Ernest (Florida) emp 101 Rantoul h Summit ave
Danner Viola E Mrs emp 37 Park bds 48 Railroad ave
Darcy Mary widow of John F died May 31, 1919
John F (Hannah V) machinist USMC h 10 Heather
Darling Charles H emp USMC bds 27 Richmond
Joseph E (Ethel L) carrier P O h Bass
Datino Magulati (Maria) laborer h 46 Pond
Daunt John C farmhand 131 Conant bds do
Joseph F farmhand 131 Conant bds do
Davenport Alice R Miss student BHS bds 61 Lovett
Arthur H (Minnie) machinist USMC h 1 Watch Hill
Bernice W Miss bds 135 Dodge
Dwight (Pauline) machinist USMC h 3 Lefavour ave
Elmer W (Annie E) (U S Merchant Marine) h 9 Central ct
Esther M Miss student Wesleyan Coll (Ohio) bds 9 Central ct
Everett W student Huntington Prep sch (B) bds 9 Central ct
Frank B (Ruby L) clk 85 Water h 3 Chapman ter
George K trav salesman rms 1 Watch Hill
John K student (Ohio) bds 61 Lovett
Melvin E (Annie P) dentist 156 Cabot h 61 Lovett
Raeburn R student Harvard Dental bds 61 Lovett
Raymond student BHS bds 9 Central ct
William W (Jennie P) groc etc 137 Dodge h 135 do
Davey Florence B Miss student (Trinity Coll) bds 52 Lothrop
James F (Catherine F) gardener 75 West B F h do
John F jr bds 52 Lothrop
John F (Margaret) inventor USMC h 52 Lothrop
Margaret F Miss bds 52 Lothrop
Walter E (Ella P) foreman 80 Colon h 39 Bertram
Davico Vincenzo (Louisa) emp USMC h 406 Rantoul
☞ (See DeVito)
David Fred F clerk USMC bds at 8 Taylor Gloucester
Davidson Fred O (Maude M) emp USMC h 8 Mechanic
DAVIDSON GEORGE (Helen) tailor 449 Rantoul also emp USMC h 23 Chase See page 103
Isabel D Miss teacher BHS bds 101 Lovett
Margaret Miss student BHS bds 23 Chase
☞ (See Davison)
Davis A L clk USMC bds 30 Boardman st Salem
Addison (Martha F) dealer in Gravel Pond ice Beverly Farms h Preston pl B F
Arthur C carpenter 713 Hale bds 23 Everett B F
Benjamin A (Laura A) emp 58 Rantoul h 155 Lothrop
Carrie O Miss stenog (B) bds 23 Everett B F
Charles A lobsterman bds 18 Back
Charles D lobsterman h 18 Back
Charles F (Emma L) retired h 63 Lovett
Charles H (Bernice M) mach USMC h 40 Simon
Charles S city emp bds 1 Phillips ct
Chester W emp USMC h 26 Colon

HARPER & DONOVAN AUTOMOBILE SUPPLIES AND SUNDRIES
Lynnfield Square, - Lynnfield, Mass. TELEPHONE LYNN 5428

ALMY, BIGELOW & WASHBURN INC.
188 ESSEX ST., SALEM 240 CABOT ST., BEVERLY
Syndicate Connections with 16 Other Big Stores MEAN LOWEST PRICES HERE

DAVIS **DAY**

Clifford S bds 15 Netherton ave
E Antoinette Miss teacher BHS bds 57 Lovett
Ellen F Miss h 8 Hale
Elnora E Miss companion bds 17 Chapman
Eugene E student Essex Agri sch (D) bds 2 Mulberry
Evelyn P Miss bds A Davis' Preston pl B F
Everett F bds 238 Rantoul
Ezra H (Frieda E) gardener 634 Cabot h 65 Trask
Francis A driver 254 Cabot bds 18 Back
Gordon A emp USMC bds A Davis' B F
Guerdon C gdnr Burrage farm bds 32 Hart B F
Harriet S Miss bds 29 Kernwood ave
Henry F (Annie M) shoe worker h 15 Grant ave
Ira E clerk (B) bds 23 Everett B F
Jasper A W student (University of W Va) bds 15 Sunnycrest ave
John J emp USMC bds 29 Kernwood av
Joseph G (Emma C) gardener h 32 Hart B F
Kingsbury H foreman 101 Rantoul bds 63 Lovett
Lillian M Miss housekeeper rms 16 Chapman
M Abbie Miss hotel hskpr (Gloucester) bds 96 Bridge
Milton H (Kate M) gardener 572 Essex h 70 Standley
Molly clerk Daniel Low & Co's (S) bds A Davis' Preston pl B F
Nettie P died Sept 5 1919
Otis N (Sarah L) gardener 868 Hale h 23 Everett B F
Parker S (Julia E) retired h 15 Sunnycrest ave
Roswell (Helena S) emp USMC h 19 Thorndike
Ruel L (Florence J) draftsman (B) bds 23 Everett B F
Samuel E (Ruth) mach USMC h 64 Cabot
Stella C widow of Charles A h 2 Mulberry
Stuart S student (B) bds 70 Standley
Viola E widow of Chester died Feb 15 1920
Walton F (Bessie A) (U S Army in France) bds 432 Essex
William foreman lasting rm 101 Rantoul h at Salem
William C (Ella W) shoe stitcher 1 Park h 5 Blaine ave
William H mach USMC h 29 Kernwood ave
William H jr emp USMC bds 29 Kernwood ave
William J shoeworker rem to Haverhill
☞ (See Davies)
Davison William emp H P Hood & Sons h 27 Trask
William D (Margaret) eng 1 Water h 8 Rantoul
☞ (See Davidson)
Davy Ellen E Miss (Roxbury) h 264 Hale
☞ (See Davey)
Dawkins George (Sarah) emp USMC h 10 Myrtle
Dawson Charles B (Rachel H) emp USMC h 135 Balch
Eugene M (Rosanna) electrician h 19 Stone
Eugene M jr (Grace L) h 4 Dearborn ave
George D mach USMC bds 19 Stone
Lovett M Miss bds 19 Stone
Day Abbie A widow of Benjamin H bds 74 Standley
Adelaide L Miss teacher Farms school bds 137 Valley B F
Anna E widow Edward B dressmaker h 8 Beckford

HARPER GARAGE CO.
131-135 RANTOUL STREET TELEPHONE 59
SALES, SERVICE AND ACCESSORIES
Ford
THE UNIVERSAL CAR

ERNEST WRIGHT Dealer in Wenham Lake Ice
QUALITY ICE
Our Delivery Teams Cover the North Shore Route Every Day. Office, 573 Cabot Street, Beverly, Mass. Tel.

DAY **DEGREE**

Arthur A teamster bds 135 Hart B F
Caroline T widow of William P h 135 Hart B F
Charles F (Jennie) mason h 12 Oak B F
Dudley D farmer bds 797 Cabot
E Fred (Ethel W) carpenter h 23 Vine B F
Eben (Adelaide A) (Hardy & Day) 2 High h 137 Valley B F
Frank P (Esther) wharfman 1-15 Water h 17 May
George A bds 135 Hart B F
George S emp B&MRR bds 12 Oak B F
Harvey F laborer bds 135 Hart B F
Isabel Lea Miss student BHS bds 22 Laurel
J Sewell clk B&MRR (B F) bds 12 Oak B F
James E carriage painter 14½ Roundy bds 25 Pond
Josephine Mrs clerk Meyer Jonasson & Co (B) rms 10 Central
May B Miss dressmkr 8 Beckford bds do
Marion D Miss laboratory asst BHS bds 22 Laurel
Ralph E mngr A B & W 244 Cabot h 2 Dodge Court Danvers
Samuel A (Ada J) farmer John C Philips' h 700 Cabot
Samuel A jr (Marion) mach USMC h 786 Cabot
Thomas 2nd butler W H Moore's Paine ave P C bds do
Wallace H mach USMC h 18 Bennett
William H (Maude L) painter h 135 Hart B F
Dean Charles H (Ella B) emp USMC h 173 Cabot rm 6
Ella B Mrs (No Shore Toilet Parlors) 173 Cabot rms 4 5 and 6 h do
George A (Carrie W) hoisting engineer 1 Water h 14 Laurel
Joseph P (M Agnes) shipper USMC h 4 West Dane
Joseph P jr gdnr bds 4 West Dane
Margaret J Miss clk 256 Cabot bds 4 West Dane
Nelson B (Alice) plumber bds 21 Mason
DeAngelis Colombo (Lina) emp (P) h 41 Roundy
Dearborn Lilla B Mrs demonstrator h 50 Colon
Dearing (See Deering)
De Caesare John (Alice) propr pool room 143 Rantoul h 50 Front
DeCatur G Marion Miss clk 240 Cabot bds 14 Franklin pl
Decost Gertrude L Miss clk 250 Cabot bds 304 do
William J (Carrie J) painter h 304 Cabot
DeCosta Gladys Miss emp USMC bds 4 Chapman pl
Deering Agnes Miss shoe stitcher 58 Rantoul h 11 Wellman
Catherine Miss teacher Washington school bds 11 Wellman
Edmund B tmstr 15 Cabot bds 11 Wellman
Jeremiah J (Agnes F) emp (P) h 22 Rantoul
John T emp Pitman & Brown (S) bds 11 Wellman
☞ (See Dearing)
DeFoe C Fred (Eva) furniture mkr (S) h 7 Jackson
Fred A (Mabel) mach USMC h 175 Bridge
J Arthur (J Irene) mach USMC h 11 Ames
Defons John chef Mrs A Wichfeld's Paine ave P C bds do
Degan John A pastor St Mary's R C church h 253 Cabot
Nellie J Miss bds 253 Cabot
Degree of Pocahontas 141 Cabot

CRAGEN GARAGE 3 LOVETT STREET
Experienced Workmen Only
We are Right on Prices, Right on Quality of the Work, and Right on the Job

Everything in FORESTRY, TREE PRUNING, Etc. Expert Workmen. **HERNDON BROS.**
23 CROSS STREET, BEVERLY, MASS. - - Telephone

Deinstadt Andrew S (Ellen) (H A Doane & Co 10 Common Lane P C) h 40 County way
Dehly A Gerhard (Bertha) rem to Troy N Y
DeLacy Owen J (Sarah G) emp USMC h 44 Wallis
Delaney Annie E Miss clk 58 Rantoul bds 41 Stone
Bryan asst foreman 7 Rantoul bds 41 Stone
Catherine wife John died May 2 1920
Edward F (Mary .A) mach USMC h 13 Blaine ave
John hairdresser 34 Cabot h 41 Stone
DELANEY THOMAS F (Mary E) apothecary 207 Cabot also (Delaney & Pert) 382 do h 361 do See page 278
DELANEY & PERT (Thomas F Delaney and Edwin L Pert) apothecaries and P O sub station No 3 382 Cabot See page 47
deLara E Francis (Marguerite M) turner 105 Rantoul h 649 Cabot
Delehunt Clarence O shoewkr bds 24 Arthur
Ella D Miss shoewkr rem to 22 Ellis ave Lowell Mass
Delisandro Domenico (Maria) laborer h 33 Chase
Delisio Amelio Miss emp 91 Rantoul bds 39 Bow
Joseph (Carmela) emp USMC h 39 Bow
Delisle Albert J emp USMC bds 27 Grant
Diana Miss shoewkr 1 Park bds 27 Grant
Joseph (Rose Anna) emp USMC h 27 Grant
Rene laborer bds 27 Grant
Treffle emp 58 Rantoul bds 27 Grant
Della Monica Desiderio (Marguerita) emp USMC h 242 Rantoul
Francisco rem to Italy
DeLory Evelyn W Miss teacher McKay school bds 17 Laurel
Wilbur (Belle B) foreman 18 Bow h 17 Laurel
DeLucia Geraldo (Filomena) rem to Lynn
Delude Blanche E Miss shoewkr bds 85 Elliott
Joseph F mach USMC bds 85 Elliott
Mary P Mrs cigars etc 89 Elliott h 85 do
Peter (Mary P) mach USMC h 85 Elliott
Delvechino Primo foundryman USMC bds 16 Bennett
Demack Edwin retired h 86 Essex
Leo C (Mabelle F) teacher of piano 86½ Essex h do
Demaker Beatrice Miss shoewkr rem to Salem
John rem to Salem
Demb Hyman (Minnie) mach USMC h 11 Grant
Demerritt Fannie M widow of James G bds 19 Stewart ave (west)
Demick Lillian L Mrs hskpr 8 Peirce ave bds do
Demmons Olive A Miss hskpr 4 Oak B F bds do
Demour Edward (Marie C) emp USMC h 42 Bow
Dempsey John farmhand 131 Conant bds do
John J emp USMC rms 45 Pond
Dempster John (Elizabeth H) mach USMC h 102 Bisson
Denault Cecelia M Miss maid 25 Broadway bds 18 Union
Thomas (Fredelind) carpenter h 18 Union
Denley Warren C mach USMC rms 23 Lyman
Dennehy Dennis T (Catherine) tmstr 15 Cabot h 6 Cliff

ERNEST A. PHILINTE 202 RANTOUL STREET :: BEVERLY, MASS. ::
Sails, Awnings, Spray Hoods, Tents, Wagon Covers. Canopy To Let

LIBERALITY, COURTESY, SECURITY
ESSEX STREET SALEM, MASS. NAUMKEAG TRUST CO.

Dorothy Miss stenog 244 Cabot rm 9 bds 6 Cliff
Margaret C Miss tel oper bds 6 Cliff
Mary A Miss teacher (B) bds 6 Cliff
Theresa C Miss tel oper 157 Cabot bds 6 Cliff
Thomas D student (B U) bds 6 Cliff
Dennen Emma F Miss shoe opr bds 74 Dodge
Dennett Blanche R Miss bds 18 Thorndike
Elizabeth J widow of William H h 18 Thorndike
Denning Anna H Mrs shoewkr h 72 Cabot
Dennis Charles S (Ardella E) magnetic healer 26 Prospect h do
Clifford G (Caroline M) mach USMC bds 285 Cabot
David mach USMC bds 401 Cabot
Edgar H (Sadie) emp USMC bds 45½ Railroad ave
Edward mach USMC bds 401 Cabot
Frank A (Georgie S) emp USMC h 45 Railroad ave
Grafton S (Grace D) emp USMC h 27 Mulberry
Harry H emp USMC h 10 Congress
Hattie G Mrs h 4 David
Herbert W emp USMC bds 4 Davis
James (Bessie) mason h 19 Charnock
James J mach USMC h 37 Beckford
John D (Maude M) foreman USMC h 9 Arlington ave
John H (Caroline M) h 45½ Railroad ave
Joseph G (Ella M) pressman (P) h 285 Cabot
Mary A Miss clk USMC bds 19 Charnock
Denno Mitchell M (Minnie A) eng USMC h 7 Sylvester ave
Dent Harry M clk USMC h 34 Barr st Salem
D'Entremont Fred O (Lenora) printer L C Parker Co (L) h Elizabeth avenue
DePiero Angelo rem to Italy
DeRagono Francesco emp 16 Congress bds 231 Rantoul
Derino Luco laborer bds 245 Rantoul
Derocher Andrew (Rose) shoemkr 101 Rantuol h 46 Pleasant
Deross George (Alice) emp GECo (L) h 8A Harris
Derwinski Nicholas (Ruth A) mach USMC h 380 Cabot
DeSantis Attilio (Natalina) emp USMC h 59 Federal
Luigi rem to New York
DeSantis Mario (Molina) emp (S) h 24 Chase
Desanty John gdnr 125 Balch bds 18 Roundy
Desbiens Luke (Nora) emp 102 Park h 20 Summit ave
Deschene Paul emp 80 Colon bds 10 Bennett
Deschenes Joseph (Julia) emp 63 Federal h 6 Bennett
Olive Miss emp 39 Park bds 6 Bennett
Pantaleon driver 80 Colon bds 6 Bennett
Descryver Robert (Mary C) gardener Mrs Wichfeld's Paine ave P C h 8A Haskell P C
Desiderio Desideri foundryman rem to Florida City Fla
Desjardin Emile C (Mary) foreman 47 Park h 52 Front
Ernest jeweler 90 Cabot bds 92 do
Desmond Annie F widow of Timothy J h 10 Rantoul

PURITAN ICE CREAM CO. QUALITY ICE CREAM AND CANDY
7 Wallis Street 256 Cabot Street

LARGEST LINE OF FURNITURE, RANGES, Etc. at LUNT'S, 214 CABOT STREET

Annie M Miss shoe oper 58 Rantoul h 6 Fayette
Dennis J (Mary A) emp USMC h 10 Rantoul
DESMOND FREDERICK J school dentist 222 Cabot rm 13 office hours 1.30 to 6 p m. Other hours by appointment Tel 887-W bds 10 Rantoul
DESMOND JEREMIAH F (Mary E) J F Desmond & Co 126 Rantoul h 58 Pleasant See page 106
Joseph F dental mechanic 244 Cabot rm 6 bds 17 Cedar
Margaret E Miss student Tufts College bds 58 Pleasant
DESMOND UNDERTAKING ROOMS (J F Desmond & Co) funeral directors and embalmers and cement vaults 126 Rantoul See page 106
DeSousa Manuel I (Anna L) hairdresser 153 Cabot h 26 Orchard
DeTour Frank W (Florence) draftsman USMC h 54 Western ave
Deveau John B (M Ella) carpenter h 125 Colon
Devereaux Fray E Miss maid 77 Lothrop bds do
Devine Charles V shoe cutter bds 20 Charnock
Elizabeth A Miss h 20 Charnock
J Arthur rem to Danvers Hospital
Johannah S widow George bds 289 Elliott
Joseph P janitor 283 Elliott h 289 do
Lillian M Miss clk 121 Cabot bds 12 Agate
Thomas W (Grace C) emp USMC h 10 Marsh ave
William A (Matilda) master mariner h 12 Agate
DeVito Victor (Ethel L) h 18 Cliff
Devito Agostino laborer rem to Florida
Harry finisher 58 Rantoul bds 16½ Porter
James V (Ethel) emp USMC h 16½ Porter
Vincenzo (Mary) h 18 Chase
☞ (See Divito)
DeWire Genevieve Miss student rem to Cambridge
M Esther Miss suffrage organizer rem to Cambridge
Ruth E Miss student rem to Cambridge
Walter A (Bertha E) rem to Cambridge
DeWitt Henry F (Florence) tmstr h 9 Mechanic
Dexter H Sturgis emp USMC bds 12 Odell ave
Franklin Dr (Jane) 274 Marlboro st B s r 345 Hale (see map)
George Mrs (39 Comm ave B) s r off Common lane P C (see map)
Gertrude W Miss asst supvr music pub school h 30 Prospect
Gordon (55 Beacon st B) s r off 675 Hale B F (see map)
L Ella wife Samuel R died October 1919
Lena Miss priv secy (B) bds 29 Prospect
Marion R Miss teacher BHS bds 9 Peirce ave
Mary F Mrs bds 30 Prospect
Robert L (Victoria A) clk USMC h 9 Peirce ave
Ruth E Miss bds 9 Peirce ave
Samuel R h 9½ Peirce ave
Dhyne Joseph shoewkr rms 146 Rantoul
Di Angelis Colombo (Lena) leather wkr h 41 Roundy
Di Angelo Giuseppe (Celeste) emp USMC h 33 Home

H. P. WOODBURY & SON GROCERS 123 Hale Street
TWO DELIVERIES DAILY Tel. Con. BEVERLY, MASS.

Builders' Hardware, Contractors' Supplies. - - Paints and Oils **WATERS & BROWN**
57-59 WASHINGTON STREET, - - - SALEM, MASS.

Dias Alden F (Edith M) mach USMC h 10 Jackson
Dickerson Ivy L Miss head nurse Beverly Hospital bds do
Dickey William W (Alice G) eng USMC h 6 Bay
Dickinson Edwin R (Marion E) emp Standley Elec Co (S) h 35 Broadway
DiClavio Pasquale tmstr 1 Water b 274 Rantoul
DiDonato Cosimo (Isabella) barber 361 Rantoul h 71 Park
Diette Arthur (Lumina) rem to New Hampshire
DiFazio Luigi (Assunda) emp 44 Thissell P C h 30 Home
DiGenova Andrea (Giuseppina) fireman USMC h 162 Park
Angelo emp USMC bds 162 Park
Donato emp 58 Rantoul bds 162 Park
Massimo rem to Italy
Nicola emp USMC bds 162 Park
Diggins Arthur (Lillian M) laborer (Manch) h 110 Elliott
Arthur F asst mngr rem to Lynn
Howard T bds 13 Munroe
DiGunstur Raffaele (Francesca) laborer bds 8 Cliff
DiGregoria Francesco (Carmena) leather wkr h 348 Rantoul
DiGregrio Francesco (Benedetta) emp USMC h 252 Rantoul
Digue Ernest J clk 231 Cabot rms 23 Broadway
Dike Sarah M Miss companion 71 Cabot bds do
Dillihunt J Edward (Catherine F) mach USMC h 35 Beckford
Dillon Catherine Miss student BHS bds 29 Mill
DiLorenzo Domenico (Guiseppina) emp (P) h 38 Roundy
Gaetano (Carolina) emp USMC h 41 Roundy
Lucia widow of Franco h 143 Park
Dimele Rocco (Antone) laborer h 15 Creek
Dineen James F (Peabody) s r Putnam field Rial Side
☞ (See Deneen)
Dinerman Harry U (Gussie) emp USMC h 291A Cabot
Dion Leo mach USMC bds 31 Cabot
Regina Mrs h 31 Cabot
Wilfred driver r 63 Federal h 31 Cabot
DiPalma Raffaello (Lena) laborer h 398 Rantoul
Dipaolo Rocco (Camillo) h 18 Porter
Liberato (Kaderina) emp 179 Cabot h 34 Chase
Tomaso emp 36A Cabot bds 18 Porter
DiParvine Antonio mach USMC rms 11 Roundy
DiRino Luca laborer bds 245 Rantoul
Merinda widow of Tomaso h 140 Park
Dirse James G (Petronele) emp 101 Rantoul h 8 Porter
N William (Marion) shoewkr bds 8 Porter
DiRubio Angelo (Filomena) city laborer h 146 Park
Giuseppe emp 37 Park bds 146 do
Disanzo Marie R Mrs tailoress 244 Cabot rms 2-5 bds 39 Beckford
DiSario Nunzio (Angeline) laborer h 254 Rantoul
DiSimone Paolo emp Princemere bds 8 Pickett ct B F
Disney Alfred W (H Hortense) clk USMC h 37 Federal
DiStefani Domenico foundryman rem to Italy
Disturco Alfred (Bettina) laborer h 14 Home

Flowers and Funeral Designs **BEVERLY FLOWER SHOP** 296A CABOT ST. Tel. 989 BEVERLY, MASS.

SHEEHAN & MURPHY 260 CABOT STREET
GAS and WATER FITTING
High and Low Pressure Steam-Power and Hot-Water Fitting

Diviglia Giuseppe (Lucia) shoe rep 101 Rantoul h 10 Jasper
DiVincenzo Antonio (Felice) h 30 Home
Antonio jr emp 101 Rantoul bds 30 Home
DiVito Vitorio (Ethel L) emp 58 Rantoul bds 18 Cliff
DIX ALBERT W (Fannie M) propr Dix's Garage 586-588 Hale P C h 584 do See page 11
Dixon Clara R Miss h r 261 Cabot
Elmer F clk B&MRR bds 41 Pleasant
John C mach rem to Hartford Conn
Richard S capt Salvation Army h 41 Pleasant
☞ (See Dickson)
Doane Beulah A Miss clk 226 Cabot bds 8 Rowell ave
Charles L (Nettie P) carpenter h 59 Enon
DOANE H A & CO (Howard A Doane, Thomas F Doane and Andrew S Deinstadt) carpenters contractors and builders 10 Common lane P C mill 94 Bisson See page 31
Harold P (U S A) bds 116 Bridge
Howard A (Elsie P) H A Doane & Co contractors 10 Common lane P C mill 94 Bisson h 807 Hale B F
Howard J mach USMC b 116 Bridge
Jane widow of Hiram h 5 Oxford ter
Jeanette K Miss bds 116 Bridge
John O leather foreman 63 Federal h 303 Cabot
Roscoe E student Burdett Coll (B) bds 8 Rowell ave
Sidney A student BHS bds 303 Cabot
Thomas F (Mary A) H A Doane & Co 10 Common lane P C h 116 Bridge
Doble C L & Co (Mrs Clara L Kimball) dry and fancy goods 192 Cabot
DOBLE LEON C (Annie A) life insurance 244 Cabot rm 1 h 74 Dane See front cover
Ralph W shoewkr rms 142 Elliott
DOBLE & VOSE (Leon C Doble & Herbert L Vose) insurance and real estate 244 Cabot rm 1 See page 73
Dockham Amy G clk USMC bds 24 Union
Charles E (Katherine M) emp USMC h 8 Dane
Charles H (Annie G) letter carrier h 24 Union
Minnie J widow of W Harold bds 1 Phillips ct
Dockum Charles J (Lillian) mach 59 Broadway h 38 Rich
Wilbur F rem to Fort Sill Oklahoma
Dodd Charles H (Bessie W) emp 302 Cabot h 15 Cedar
Dorothy Miss student BHS bds 15 Cedar
Edmund G (Bessie F) custodian school buildings h 74 Essex
Hannah J widow of Jacob M h 163 Essex
Harold G plumber bds 74 Essex
Nellie L Miss seamstress bds 163 Essex
Roland B (Julia F) mach USMC h 8½ Pickett
Sara F Miss teacher Edwards school bds 74 Essex
William L janitor Prospect school bds 163 Essex
Dodds John coachman rem to New York
William J (Elizabeth) coachman rem to New York

WEBB, THE JEWELER All Work Warranted
145 CABOT STREET
WATCH, CLOCK and JEWELRY REPAIRING

INDIAN MOTOCYCLES
Star Phonographs & Records
J. J. MACDONALD
55 BROADWAY
ROUND TRIP TICKETS
TO BOSTON, 82 CENTS

DODGE A SON CORP (Chester P Dodge pres and treas Mrs Sarah Dodge vice pres) flour and grain, fertilizer, etc 70 Park also poultry supplies 75 Park See page 58
Albert S mach USMC bds 48 Hart B F
Albert W carp USMC h 14 Central
Alice M Miss bds 3 Thorndike
Alna H (Elizabeth F) farmer h 138 Conant
Ann E widow of Andrew 2d h 24 Federal
Ann E widow of Joshua S h 400 Cabot
Annie P widow of Israel W h 11 Atlantic ave
Bessie Miss teacher (Everett) h 17 Arlington ave
Charles H city messenger h 27 Wallis
Charles H mach (S) bds 8 Silver ct
Chester L emp USMC h Stewart ave (west)
DODGE CHESTER P pres and treas (A Dodge & Son Corp) 70 Park h at 18 Mt Pleasant Rockport See page 58
Clara L widow of Fred C teacher Hardie school h 16 Hale
Clarence L (Nettie F) gateman Paradise crossing h 122 Standley
Clytie E Miss bkpr 220 Rantoul bds 11 Atlantic av
Earle H D draftsman USMC bds 22 Prospect
Edwin E shmkr 1 Park bds 128 Rantoul
Eleanor L Miss clk 38 Lovett bds 41 Washington
Everett F (Florence) salesman (B) h 6 Corning
Frances L widow of Roger E h 6 Corning
Frank W (Adeline P) painter h 27 Arthur
Frederick A (Nettie R) mkt gdnr 203 Dodge h do
Frederick N (Jeanette H) shoecutter (L) h 22 Prospect
George W (Florence) leather sorter h Holden
Harold L (Sarah B) farmer h 75 Enon
Henry E gardener h 26 Judson
Henry E 2nd (Mary L) retired h 658 Cabot
Ida E Mrs hskpr 20 Stewart ave (west) bds do
Isabel Miss sec Beverly Grange bds 200 Dodge
Israel Rogers emp (No Andover) bds 11 Atlantic ave
J Clifford (Elizabeth D) asst frmn 39 Park h 6 Summer
Jennie P Miss asst public library bds 41 Washington
John student BHS bds 658 Cabot
Levi W retired h 606 Cabot
Levisa V widow of George E bds 43 Bridge
Lillian F Miss clk (B) bds 26 Judson
Louis L (Caroline L) draftsman Navy Yard (B) h Sargent ave
Louise R Miss bds Sargent ave
Marion L Miss stenographer Daniel Low & Co (S) bds 14 Central
Martha A Miss bds 20 Stewart ave (west)
Martha C Miss (N Y) s r 346 Dodge
Mary E widow of Charles L h 41 Washington
Moncena M gov examiner State House (B) h 43 Bridge
Perley N (Eliza F) Pierce & Dodge 593 Cabot h 595 do
Rodney M (Maude C) bds 203 Dodge
Sarah B Mrs vice pres (A Dodge & Son Corp) h at Rockport
Susan A Miss bds 24 Federal

IRVING'S BAKERY 126 CABOT STREET
Tel. 203-W Beverly
"ANYTHING THAT'S BAKED"-- WE BAKE IT RIGHT -- That's Our Motto

ALMY, BIGELOW & WASHBURN INC.
188 ESSEX ST., SALEM — EVERYTHING FOR YOUR HOME
240 CABOT ST., BEVERLY — EVERYTHING FOR YOUR DRESS

Susan J Miss h 24 Federal
Walter F (Nellie M) farmer h 179 Dodge
Walter F (Susie) rem to Skowhegan Me
William A mach bds Sargent ave
William J (Alice F) tanners' supplies (P) h 28 Appleton ave
Doherty Charles J (Olga) emp USMC bds 50 Rantoul
Nora widow of Frank rem to Cambridge Mass
Dolan Annie G Mrs nurse 525 Cabot bds do
Dollard Lewis A (Annie M) emp USMC h 73 Conant
Ray A Miss cashier (B) bds 73 Conant
Dollen Jacob (Mary) emp (B) h 11 Simon
Dollin Morris (Rose) mach USMC h 35 Simon
Dolliver Amos A (Annie B) rem to Maine
Clarence S mach 97 Rantoul bds 44 Bridge
Harold A (Margaret B) turner 227 Rantoul bds 44 Bridge
James C (Mary P) lastmkr h 7 Harrison ave
Sarah E widow of Whitfield F h 44 Bridge
Z Mabel Miss shoe stitcher 105 Rantoul bds 44 Bridge
Dolloff Dennis A (Kate) carpenter h 25 Kernwood ave
Edwin student BHS bds 25 Kernwood ave
Marshall W emp USMC bds 25 Kernwood ave
Dominick Mary Mrs h 20 Stone
DONAHUE DAN A (Dan A Donahue propr) men's furnishings etc 218 Cabot h at Methuen See page 37
David T (Mabel F) foreman USMC h 29 Mason
Francis emp USMC bds 6½ Linden ave
Hannah widow of Michael h 6½ Linden ave
Josephine Miss laundress 75 West B F bds do
☞ (See Donohue)
Donato Fortunato (Angelina D) hairdresser also groc and prov 361 Rantoul h do
Doner Charles E (Essie M) supervisor penmanship (Salem Normal) h 9 Devon ave
Dong William K propr Chinese-American restaurant 1 Wallis h do
Donlon John F emp USMC h 8 Prospect
John W plmbr emp 260 Cabot bds 8 Prospect
Martin H rem to New York
Mary E Miss emp USMC bds 8 Prospect
Theresa Miss boxmkr bds 14 Bennett
Thomas (Julia) emp USMC h 14 Bennett
Thomas L emp USMC bds 8 Prospect
Donnelly Christina W Miss student (B) bds 8 May
J Francis student BHS bds 101 Hale
John (Agnes) molder USMC h 8 May
John E tel inspector h 101 Hale
Julia L Miss stenographer 260 Cabot bds 101 Hale
Lawrence student (Northeastern Coll B) bds 2 Orchard
Thomas J (Mary) mach USMC h 2 Orchard
Donohue Bridget widow of Thomas bds 13 School
☞ (See Donahue)
Donovan Alice widow of James bds 2 Friend

WILLIAM F. JOHNSON 9 Bow St, Beverly Mass. Telephone
Furnace and Stove Repairing. Estimates on Application. Sheet Metal Work of all kinds. Tin and Copper Roofing. Expert Workmen. Reasonable Charges.

ERNEST WRIGHT WENHAM LAKE ICE
:: :: THE QUALITY ICE THAT GIVES SATISFACTION :: ::
Our teams can serve you daily. Office, 573 Cabot St., Beverly, Mass. Tel.

Arthur W mach USMC bds 55 Hale
Daniel (Mary) shoewkr 58 Rantoul h 9½ Fayette
Daniel J student St John's (D) bds 99 Corning
Ellen F Mrs h 55 Hale
Eugene J (Katherine) emp USMC h 12 Pleasant
John A (Catherine E) mach USMC h 20 Pickett
John J emp USMC bds Williams
John P (Elizabeth C) foreman mach USMC h 31 Beckford
Joseph (Agatha M) mach USMC h Bates Park ave
Mary Miss cook Mrs A T Phillips Phillips ave bds do (smr)
Michael H (Correlia) asst supt moth dept h 5 Orchard
Nellie C Miss hskpr bds 18 High B F
Nellie M Miss cook 158 Colon bds do
Patrick emp USMC rms 45 Pond
Peter gardener 973 Hale h 18 High B F
Ruth Miss clk (S) bds 12 Pleasant
Sarah F Miss nurse (Montrose N Y) bds 18 High B F
Doolan Annie G Mrs nurse 525 Cabot bds do
Dooley Greta L Miss asst forelady 39 Park bds at 50 Pierpont st (P)
Dooling Annie widow of Daniel h 85 Elliott
Arthur D foreman 328 Rantoul bds 51 Front
Audrey C Miss died Apr 19 1920
Daniel died Nov 14 1919
Francis E (Mary M) shoewkr (D) h 51 Front
Francis X (U S Navy) bds 51 Front
Frank H asst shipper USMC h 307 Cabot
Fred C emp 227 Rantoul bds 51 Front
Irene T Miss emp USMC bds 7 Mechanic
James A (Lena) tinsmith USMC h 7 Mechanic
James A jr mach USMC bds 7 Mechanic
Joseph H mach USMC bds 307 Cabot
Mabel M Miss clk USMC bds 7 Mechanic
Doran Annie Miss emp 11 Rantoul bds 16 Front
Margaret Miss emp 58 Rantoul h 16 Front
William H emp (P) bds 16 Front
Dorman Eli M (Nellie L) exp mach USMC h 205 Cabot
Dorothy Elias H (Fannie M) city laborer h 393 Cabot
Dorsen Barney (Bertha) clk 350 Rantoul h 85 Elliott
Bertha Mrs (Beverly Bargain Store 350 Rantoul) h 85 Elliott
Dossett Emma Miss emp 39 Park bds 13 Edwards
Gordon R bds 13 Edwards
Walter L (U S Navy) bds 13 Edwards
William (Janet C) laborer 16 Congress h 13 Edwards
Doten Lloyd (Edna M) emp USMC h 6 Blaine ave
DOTY ERNEST F (Emma J) milk dealer 485 Elliott h do See page 82
Herbert mach USMC bds 32 Dane
John (Ruth) emp 60 Pleasant h 24 Charnock
Doucette Augustus (Catherine) laborer h 44½ Chase
Charles W (Doris W) cook 111 Elliott bds 44½ Chase
Fabian S (Mary) emp USMC h 13 Home
Joseph A emp USMC bds 44½ Chase

CHARLES E. McQUEENY ELECTRICAL CONTRACTOR
Supplies of All Kinds 277½ Cabot St., Beverly, Mass. Tel. Let me estimate for you

SPRAYING and INSECT WORK OF ALL KINDS **HERNDON BROS.**
23 CROSS STREET, BEVERLY, MASS. - - Telephone

Lucy Miss shoewkr b 21 River
Mary C Miss shoewkr 101 Rantoul bds 44½ Chase
Peter D (Eva F) shoewkr h 68 Cabot
Dougherty Helen C widow of William J postmistress B F P O bds 33 Hart B F
Mary J widow of William h 33 Hart B F
☛ (See Doherty)
Doughty Roy L (Alexis S) chief clk 116-124 Water h 18 Bisson
William W (Evelyn H) emp USMC h 15 Chestnut
Douglas Annie D widow Thomas H nurse 365 Cabot bds do
David S (Sarah K) gdnr 345 Hale h 3 Prince
Donald E E (Mildred E) mach USMC h 18 Odell ave
William H died May 15 1920
Doumaney Alexander fancy goods 317 Cabot rms 436 Rantoul
Dovillio Sabatino emp USMC bds 47 Federal
Dow Flora D widow of Edward W died March 12 1919
Gladys L Miss clk USMC bds 4 Highland ave
Harry E (Julia V) emp USMC h 14 Summer
James B (Mary L) trustee Bev Ind school h 705 Hale B F
John F rem to Melrose
John J (Eva) Garden City Press 316 Rantoul h 38 Pierson
Julia V Mrs stenog USMC bds 14 Summer
S Harvey (Martha A) h 46 Cabot
Waldo H (Nettie C) inspector USMC bds 24 Bartlett
Walter W (Mary A) tmstr h 13 Knowlton
Dowd Mary A Mrs h 42 Abbott
Dowdell Edith W Mrs clk USMC bds 26 Mulberry
Fred A (Edith S) mach USMC bds 26 Mulberry
Dowling Albert H farmer Moraine farm bds 700 Cabot
Colby farmer 76 Trask bds 700 Cabot
Grace K Miss teacher (Danvers) bds 20 Lyman
John Francis student BHS bds 20 Lyman
John P (Margaret L) foreman USMC h 20 Lyman
Downey James H asst St Margaret's church bds 672 Hale B F
Downing Annie widow of Simon L h 18½ Bisson
Arthur musician bds 18½ Bisson
Ernest W hairdresser rem to Salem
Grace F Miss student BHS bds 49 Winthrop ave
Henry W (Susan C) beltmkr 7 Irving (S) h 49 Winthrop ave
Lillian W Miss teacher Hardie school h 14 Central ct
Susan E Miss h 14 Central ct
Downs Mary D Mrs dressmkr 42 Bartlett bds do
Doyle Ann T Miss housemaid h 730 Hale B F
Charlotte W Miss bds 321 Cabot
Elizabeth A widow of Abram T h 14 Stone
Frederick W (Lillian M) emp 131 Rantoul h 12½ Bartlett
Helen A Miss bds 32 Bartlett
John T (Anna E) emp 37 Park h 396 Cabot
John T (Amanda B) eng B&MRR h 32 Bartlett
Mary Miss laundress h 112 Corning
Drago James shoewkr bds 2 Wentzell ave

BEVERLY TRUST COMPANY 217 CABOT STREET
PAYS INTEREST ON ACCOUNTS *EXTENDS EVERY COURTESY*

SAVINGS DEPARTMENT DEPOSITS begin interest on the first day of each month.
DIVIDENDS, May & November.
NAUMKEAG TRUST COMPANY
SALEM - - - MASS.

John (Theresa) (Fossa & Drago) 81 Cabot h 3 Bartlett
Mary widow of Nicholas h 2 Wentzell ave
Dragoni Frank rem to Lynn
Drake Nellie E widow of William A laundress 4 Middle bds 8 Butman
Draper Frank L (Sadie E) farmhand 131 Conant h 678 Cabot
Dreamland Theatre 66-68 Railroad ave
Alleys The 70 Railroad ave
Dresel Ellis L (84 State st B) h 361 Hale (see map)
Louise L Miss bds 361 Hale
Drinan Helen Miss chambermaid 213 Hale bds do
Drinkwater George F jr (Anna M) mach USMC bds 48 Hart B F
DRISCOLL FLORENCE teaming furniture moving and express 381 Rantoul h at 36 Pope lane Danvers See page 42
John emp USMC bds 92 Cabot
John emp USMC bds 30 Pleasant
John E laborer h 9 Charles
John F (Alice) mach USMC h 4 Heather
Margaret Miss shoewkr 58 Rantoul bds 9 Charles
Othello emp USMC h 38 Pleasant
Patrick W (Jennie L) steamfitter USMC h 8 Summer
William F emp USMC bds 9 Charles
William J driver 116 Water bds 32 Pond
Drislane Michael (Margaret) gardener h 8 Lovett
Driver Emma McC Miss principal Washington sch rms 36 Washington
Isabel M Mrs h 38 Dane
William R (Boston) s r 30 Washington
Drown Reta H Miss tel oper 157 Cabot bds 23 Judson
Drudi Luigi groc and prov 244 Rantoul h 77 Glidden
Drugan Bertha Miss tchr South sch bds 1 Raymond ave
Guy J Met Park policeman (Revere) bds 1 Raymond ave
J Darwin mach rem to Washington D C
Joseph R (A Jeannette) mach USMC h 1 Raymond ave
☞ (See Dugan and Duggan)
Drury Walter (Alice) florist 376 Essex bds do
Duane Bridget widow of David W bds 22 Lyman
Catherine Miss stenog (B) bds 25 Lyman
Florence A Miss timekpr USMC bds 25 Lyman
Helen F Miss tchr Rial Side school bds 25 Lyman
Lawrence E student M I T bds 25 Lyman
Mary E Miss stenog (B) bds 25 Lyman
William M (Mary F) dept supt USMC h 25 Lyman
Dube Arthur bds 3 Cabot
Ida M Miss emp 37 Park bds 40 Simon
Irene M Miss emp 37 Park bds 40 Simon
Pierre (Zepherine) emp USMC h 40 Simon
Rosanna Miss emp (D) bds 3 Cabot
Sylvio (Claudia) h 3 Cabot
Dubey Joseph mach rem to Michigan
Dubia Merton J (Frances J) mach USMC h 10 Wilson
Dubuque Adelard (Mathilde A) mach USMC h 103 Cabot
Duchin Frank (Tillie) tailor 267 Cabot rms 273 Rantoul

WHITCOMB-CARTER CO. 182-186 CABOT ST. Telephone 882
Hardware, Cutlery, Paints, Oils. Farming Tools and Implements, Seeds.
Most Modern Line of Kitchen Furnishings

CARPETS AND DRAPERIES
LINOLEUMS & MATTINGS
A. C. LUNT 214-216 CABOT ST.

Duckworth William (Mary) mach USMC h 52 Railroad ave
Duclow Earle F emp USMC bds 14 Roosevelt ave
Ellsworth L emp USMC bds 14 Roosevelt ave
Frank E (Eva L) laborer h 14 Roosevelt ave
Gwendolin Miss clk 256 Cabot bds 14 Roosevelt ave
Ruth M Miss bkpr (S) bds 14 Roosevelt ave
Dudley Albert M emp 91 Rantoul bds 2 Milton
Charles H emp USMC rms YMCA
Carl W (Mary I) clk bds 49 Livingstone ave
DUDLEY EDMUND B (Georgianna T) dentist 173 Cabot rms 19 20 21 h 25 Washington Office hours 9 a m to 5 p m Tel 908-W
Marion A Miss clk 174 Cabot bds 2 Milton
Paul F emp USMC rms YMCA
William D (Edna M) printer rem to Lawrence
William W (Mary P) comp 91 Rantoul h 2 Milton
Duerdon Charles A (Grace) mach USMC h 30 Mechanic
Duffey T C Co (Ernest F Bell) last mfrs 227 Rantoul
Thomas C rem to Somersworth N H
Duffy Mollie Miss maid 24 Abbott bds do
Dugan Annie Mrs h 121 Rantoul
Daniel M (Emma A) mach USMC h 25½ Atlantic ave
Cornelius clk 24B Cabot bds 121 Rantoul
Edward C mach USMC bds 15½ Fayette
Frances K Miss emp GECo (L) bds 15½ Fayette
Mary Mrs hskpr bds 15½ Fayette
Michael P (Margaret A) h 127 Dodge
Raymond T emp USMC bds 25½ Atlantic ave
Thomas F engineer 58 Rantoul h 15½ Fayette
Duggan Clinton A mach USMC rms 76 Railroad ave
Patrick B pres Hardman Button Co 59 Broadway h at Newark N J
☞ (See Drugan)
Duke Sarah widow of John deceased
Nelson L chauffeur bds 65 Cabot
Dukeshire Gertrude L Mrs shoewkr 55 Bow h 292 Rantoul
Dulla Margaret Miss bds 17 Bennett
Dumas Edward J (Julia A) mach h 7 Lovett
John J emp Naumkeag Mills (S) bds 128 Water
Joseph (Mary A) shoewkr 105 Rantoul h 92 Cabot
Mary A Mrs lodgings 92 Cabot h do
Philip (Emile) emp Naumkeag Mills (S) h 128 Water
Dumphy Bradford J rem to Danvers
Dunbar O Chester (Maggie) carpenter 6 Ober h 113 Dodge
Perley E (Annie E) carpenter h 20 Walnut ave
Walter (Lynn) s r Putnam field
Duncan Alfred (Jean) mason USMC h 13 Giles ave
David W emp 98 Park h at Danvers
Edwin M (May E) h 420 Rantoul
Ernest A (Mary L) shoewkr 58 Rantoul h 21 Pleasant
Ruth P shoewkr 47 Park bds 420 Rantoul
Duncklee Alice Miss teacher Edwards sch rms 18 Pond

HILL DECORATING CO. FANCY NOVELTIES
23A WINTHROP AVE., BEVERLY, MASS. FAVORS, HATS, ETC.
EVERYTHING TO MAKE YOUR BALL A SUCCESS

Let Us Examine Your Eyes (Day or Evening) and Make You a Pair of Glasses to Fit Your Particular Case. LOUIS S. SMITH Optician and Jeweler, Beverly

Dunham Otis E (Mina B) Page Shaw 18 Ames (Camb) h 204 Dodge
Thomas H (Ellen M) retired h 209 Dodge
Dunkley Daniel C bds 22 Chapman
Dunlap Daniel H rem to Ipswich
Edward A (Dora M) mach USMC h 11 Magnolia
Dunn Frances A Miss shoewkr 221 Rantoul bds 40 Stone
Frederick secy Victory Knitting Mill 60 River h at Boston
John (Mary A) emp USMC h 352 Cabot
Margaret M Miss housemaid 210 Hart B F bds do
Marguerite Miss shoewkr 221 Rantoul bds 40 Stone
Mary F Mrs bds 40 Stone
Dunning Frank B retired rem to Lexington Mass
Dunt Edward (Emma E) mach USMC h 321 Cabot
Dupee Helen C Miss bds 192 Lothrop
Frank G emp USMC bds 192 Lothrop
Roger S emp USMC bds 192 Lothrop
William E (Elizabeth E) emp USMC h 192 Lothrop
Duplessis Eugene E (Beatrice) emp USMC h 29 Washington
Milanise widow of Wilfred h 109 Elliott
Rene E (Clarenda A) draftsman USMC h 31 Mason
Duquette Alma Miss bds 22 Grant
Ovid (Georgianna) mach USMC h 22 Grant
Duran Barbara E Miss emp 116 Rantoul bds 4 Mason
Hugh bds 3 Madison ave
John A emp USMC bds 4 Mason
Peter bds 3 Madison ave
Peter P (Mary E) tmstr h 3 Madison ave
Durant Henry (Mary E) gardener rem to Lynnfield
Durdan Emma A Miss emp USMC bds 40 Whittier
Durgin Jennie P widow of David D bds 3 Echo ave
Durkee George H emp (P) bds 34 Lothrop
H Dorothy Miss rem to Lynn
Ina M Miss bds 533 Essex
Katherine F widow Edward M rem to Lynn
L S draftsman USMC h Hamilton ave Hamilton
Leland L student BHS rms YMCA
Lucy H Mrs bds 34 Lothrop
William A (Minnie) foreman (S) h 25 Federal
DURLING BROTHERS (Geo E jr and Joseph A) express 14 Mechanic See page 51
Frederic B rem to Boston
George E (Ellen C) emp USMC h 14 Mechanic
George E jr (Durling Bros) bds 14 Mechanic
Helen C Miss bds 14 Mechanic
Joseph A (Durling Bros) bds 14 Mechanic
Durney Doris M Miss nurse Beverly Hospital bds do
Durocher Alfred J (Emma E) agt Met Ins Co h 20½ Home
Corene G Miss shoewkr 105 Rantoul bds 20½ Home
☞ (See Derocher)
Dushinkski Joseph (Sefania) emp USMC h rear 125 Balch
Duso Adelbert W (Minnie M) emp USMC h 431A Cabot

N. E. COAL & COKE CO. 1 to 15 Water St., Tel.
WHOLESALE and RETAIL COAL

SHEEHAN & MURPHY 260 CABOT STREET
: : Telephone : :
PLUMBING AND HEATING CONTRACTORS
SPECIAL ATTENTION TO CARE OF STEAM AND HOT WATER BOILERS

Dutcher Sarah E widow of William W bds 301 Cabot
Dutelle Jesse A (Florence I) teacher manual training pub schools h 3 Highland ter
Dutra Sarah E widow Francis T bds 25 Pickett
Theodore (Elizabeth) h 1 Hardy
Dutton Ralph E chief eng Salem pump sta h at Salem
Dwyer John Co (Mary J and William P J Dwyer) blacksmiths and horseshoers 662 Hale P C
Kathleen Miss stenog (B) bds 99 Haskell B F
Mary J widow of John bds 99 Haskell B F
William P (Mary E) Dwyer & Cray Cons Co 662 Hale h 99 Haskell B F
& Cray Construction Co (William J Dwyer and William T Cray) gen contractors 3 and 99 Haskell B F
Dyer Francis L carpenter h Melvin ave
H Irving (Adeline M) carpenter bds 156 Hart B F
James P (Margaret C) h 133 Valley B F
Jeannette Mrs bds Melvin ave
Laura B Miss bds 5 Bay
Eagles Beatrice N Miss bds 31 Stone
Ellen E widow of Richard B h 31 Stone
Frank R laborer 85 Water bds 31 Stone
Marjorie E Miss bds 31 Stone
Earley Havelock (Dorothy C) carpenter h 42 Grover
Eastham Henry W (Mary F) supt mach dept USMC h 96 McKay
Eastman Annie P widow Thomas A h 13½ Central
Florence T Miss tchr Washington sch rms 19 Central
Glen B (Josephine) salesman (L) h 33 Federal
Guy W (Ella) mach USMC h 90 McKay
Leon C (Annie J) mach USMC h 5 Hillside ave
Mary Mrs (Somerville Mass) s r 5 Salters ave
Eastwood Arthur F emp USMC bds 8 Simon
John H (Alma F) mach USMC h 6 Ropes
Jonas (Mary E) mach USMC h 8 Simon
Eaton Dorothy Miss clk USMC bds 8 Whitney ave
Frederick F (Hulda A) inspector USMC h 496 Cabot
G Forrest (Mabel W) cashier USMC h 8 Whitney ave
Harrison H (Alice C) inventor USMC h 22 Raymond ave
Natalie Miss stenog USMC bds 8 Whitney ave
Paul S (Ida C) h 407 Elliott
Richard E emp USMC bds 22 Raymond ave
W Murray foreman USMC h at Wenham
William emp USMC rms 8 Beckford
& Hobbs (Everett L Hobbs) propr Seaside Cafe, Lothrop cor Bay office at Lynn
Ebsen Arthur C (Carolyn L) bkpr 58 Rantoul h 28 Odell ave
Eccleston C Douglas (Marion L) supt Burrage Farm 220 Greenwood av h 55 Webster B F
Harry foreman Burrage farm 220 Greenwood ave bds 55 Webster B F
Echelberry Margaret E Mrs linotype oper 169 Cabot rms 32 Broadway

NATHAN H. FOSTER 174 CABOT ST., Tel.
Subscriptions to All Periodicals
STATIONER, CONFECTIONER, BOOKSELLER

BICYCLE REPAIRING Done With Neatness and Dispatch, also motor cycle repairing. Specialty of baby carriage tires put on while you wait. 55 B'way

Eddy Robert mach USMC rms 436 Rantoul
Thomas J carpenter bds 315 Cabot
William F (Mary A) janitor Bev Farms sch h 58 Hart B F
Edgar Agnes Miss emp USMC bds 28 Lyman
David draftsman USMC bds 28 Lyman
David F (Nellie) emp USMC h 28 Lyman
Edgerton (see Egerton)
Edgett Carrie C Miss h 329 Cabot
Grace L Miss teacher (B) h 329 Cabot
Ruth F Miss teacher (Cambridge) h 329 Cabot
Edmands Harriet A widow J Walter propr Hotel Beverly 5 Mill h do
Edson Charles C (Minnie E) mach (B) h 10 Fillmore
Edwards (Abraham) school 0 Rantoul
Alice B Miss clk (S) bds 526 Essex
Alwood B (Clara B) heeler 58 Rantoul h 13 Fayette
Andrew S died Apr 8 1920
Anna G Miss dressmkr 311 Cabot h do
Anna M Miss bds 552 Essex
Arthur E (Gertrude S) shipper USMC h 25 Arlington ave
Arthur W asst cash USMC bds 13 Fayette
Benjamin I (Ada M) emp USMC h 556 Essex
Bertha N Miss bds 6 Conant
Charles W (Mary A) gardener bds 540 Essex
Clara Miss student BHS bds 556 Essex
Clarence A (Nancy W) clk USMC h 8 Northern ave
Cora F widow Justin M h 552 Essex
EDWARDS DORA L MISS real estate, insurance, notary public and special commr 526 Essex bds do Tel 1189-W See page 76
Edward C (Hilda C) emp (B) h 116 Dodge
Edwin A (Elizabeth A) carp and bldr 48 Essex h 5 Peabody ave
Ernest E E student BHS bds 13 Fayette
Ethel E Miss student BHS bds 556 Essex
Evart H drug clk 190 Cabot bds 18A Highland ave
Ezra D (Elsie A) contractor h Lincoln ave
Ezra F apiary Foster n Cole h do
Francis G bds 100 Dodge
Frank (Fannie R) farmer h 266 Dodge
Grace Miss (266 Beacon Boston) s r 865 Hale B F
Hannah M Miss (266 Beacon Boston) s r 865 Hale B F
Hazel M Miss stenog (B) bds 56 Bisson
Henry W (Emma F) engineer (D) h 56 Bisson
Isabel S Miss emp 91 Rantoul h 48 Stone
Israel O (Ellen M) variety store 54½ Dodge h 6 Conant
John F farmer bds 540 Essex
Joseph H M (S Frances) drug clk 207 Cabot also mnfr medicines h 100 Dodge
Martha E widow of Andrew S h 77 Lovett
Perley A mach USMC bds 13 Fayette
Roger J emp USMC bds 100 Dodge
Rufus C farmer also driver bds 552 Essex

HARPER & DONOVAN AUTOMOBILE SUPPLIES AND SUNDRIES
Lynnfield Square, - Lynnfield, Mass. TELEPHONE LYNN 5428

ALMY, BIGELOW & WASHBURN INC. Tel. 1091
:: :: 240 CABOT STREET :: ::
BEVERLY'S ONLY DEPARTMENT STORE

Ruth Miss student BHS bds 556 Essex
Ruth P Miss student BHS bds 100 Dodge
Sarah A Miss hskpr 80 Conant bds do
Sidney B (Hattie M) carpenter h 552½ Essex
EDWARDS STEPHEN A D (Christianna L) real estate contractor grading road building etc 526 Essex h do See page 43
Egan Catherine L Miss clk USMC bds 11 Mason
Edward H mach USMC bds 11 Mason
J Francis mach USMC bds 11 Mason
James (Katherine) oiler USMC h 16 Giles ave
Thomas (Nora) mach USMC h 12 Mason
Egerton Helen M widow F Dwight h 332 Cabot
Eiseman Julius (Gertrude W) (Boston) s r off 886 Hale B F
Eland Raymond J (Wilhemina A) caretaker Mrs L M Sargent's Paine ave P C h do
Eldred Edwin C (Annie A) clk post office h 16 Simon
Eldredge Albert F rem to Danvers Highlands
Edward P (Emily R) city clk h 40 Central
Issachar F poultryman h 139 Valley B F
Mary A widow of Perley G bds 40½ Central
Mary J widow of Benjamin W bds 35 Abbott
Perley G died Aug 29 1919
Eldridge A Clinton (Mildred L) physical director rem to Waltham
Adelbert A (Charlotte E) emp USMC h 52 Essex
Alfred tinsmith USMC bds 10 Willow
Archibald A (Gertrude M) shoe cutter h 4 Chapman ter
Austin F (Mildred L) mach USMC bds 7 Linden ave
H Ashton (Ida C) painter USMC h 11 Charnock
H Eugene mach USMC bds 11 Charnock
Harold A (Viva C) emp USMC h 7 Woodland ave
Jacob P (Mary A) real estate h 7 Woodland ave
Percy C (Florence) mach USMC h 49 Hale
Robert P (Marion L) emp USMC h 11 Mason
Elfstrom Ellen V widow of Lars bds 10 Giles ave
Lars died July 21 1919
Ellingwood Ella T Miss h 238 Cabot
Melana A Miss h 238 Cabot
Elliott Chambers (Mrs Ella M Ludgate propr) lodgings 436 Rantoul
Charles H (Mary J) emp USMC h 17 Pond
Charles R (Mary E) shoewkr 105 Rantoul h 24 Bow
Earl A farmer bds 234 Dodge
Elsie C Miss clk 160 Cabot bds 234 Dodge
Esther G Miss artist tchr BHS bds 24 Bow
George H (Hannah M) retired h 458 Essex
Harry D (Eliza P) draftsman USMC h 24 Whitney ave
Hattie M Miss graduate nurse bds 74 Standley
Horace E (Annie T) poultryman 74 Standley h do
Israel M (Minnie A) farmer h 234 Dodge
James (Martha) (Pickett, Elliott, Teague Co) 12½ Bow h 50 Butman
John W (Abbie M) farmer h 460 Essex

HARPER GARAGE CO.
131-135 RANTOUL STREET TELEPHONE 59
SALES, SERVICE AND ACCESSORIES
Ford
THE UNIVERSAL CAR

ERNEST WRIGHT Dealer in Wenham Lake Ice
QUALITY ICE
Our Delivery Teams Cover the North Shore Route Every Day. Office, 573 Cabot Street, Beverly, Mass. Tel.

Lunch (William Smith propr) 91 Elliott
Lydia E widow of John T bds 18 Roosevelt ave
Lydia H widow of Stephen P h 460 Essex
Narcissa B widow of Hervey bds 348 Cabot
Olive C Miss teacher (Manch) bds 17 Pond
Stephen H farmer bds 460 Essex
William E bds 614 Cabot
Ellis Ernest I bds 11 Broadway
Harry emp USMC rms 436 Rantoul
Harry B (Alida M) foreman USMC h 5 Sturtevant
John M died Aug 18 1919
Merton E (Olive W) foreman USMC h 25 Peabody ave
Olin C (Laura P) ins broker (B) h 9 Lovett
Sarah E wife of Ernest I died Jan 9 1920
Ellison Frances Miss emp 224 Cabot bds 128 Bridge
Elm Tree Poultry Yards (Alden F Cressy) 40 Stone
Elwell Sarah M widow of Isaac bds 78 Lothrop
Seth W (Louise) emp USMC h 130 Lothrop
Warren A office mngr rem to Gloucester
Ely Oscar T (Edith) emp USMC h 34 Grant
Emanuel John S hairdresser rem to California
Emerson Anna A Mrs bds 27 Ocean
Charles W (Margaret I) emp USMC h 29 Mill
Guy L (Helen G) Beverly Specialty Shop 263a Cabot h at 107 Newhall st Lynn
Hazel A Miss bds 47 Elliott
Horace S (Myrtie G) emp USMC h 437 Elliott
John M (Belle L) plumber h 47 Elliott
Lyman Alfred emp USMC bds 437 Elliott
Oi H student BHS bds 47 Emerson
Samuel moving picture oper 135 Cabot rms 18 Federal
Emmons Maud T widow of John D bds 571 Essex
Emo James (Sophia) caretaker 143 West B F h do
Endicott Agnes W Miss h 16 Broadway
Arthur A (Alice M) emp USMC bds 12 Sylvester ave
Block 157-167 Cabot
George A bkpr r 60 Pleasant bds 13 Bartlett
Helen B Miss clk 240 Cabot bds 83 Lothrop
Margaret Miss h 16 Broadway
William H (Elizabeth A) emp Gosselin's (S) h 12 Sylvester ave
Enman Chester J (Mary N) inspector NET&TCo h 38 Bow
Enslin Doris W Miss student (Malden High) bds 24 Peirce ave
Herbert E (Belle E) inventor USMC h 24 Peirce ave
Enslow Mary D widow of Joseph bds 11A Lennox
Enterprise Amusement Co Inc (H M Loomer pres R E Johnson treas C A King sec)
Entwistle Albert (Mary Jane) emp USMC h 14 Rich
Enwright John J asst foreman 58 Rantoul h at 2 Warner Salem
Eore Peter laborer bds 389 Rantoul
Eppler Henry (Caroline A) draftsman USMC h 5 Hawthorne
Erickson Edward (Mary E) inventor USMC h 24 Glidden

CRAGEN GARAGE 3 LOVETT STREET
Experienced Workmen Only
We are Right on Prices, Right on Quality of the Work, and Right on the Job

Everything in FORESTRY, TREE PRUNING, Etc. Expert Workmen. **HERNDON BROS.**
23 CROSS STREET, BEVERLY, MASS. - - Telephone

Hannah V widow Joseph H trained nurse rem to Salem
Ericson Arthur E (Harriet C) emp (S) bds 9½ Edwards
Beatrice H Miss emp USMC bds 10 Mason
Frank O (H Bernadine) mach USMC h 10 Mason
Franklin R draftsman USMC bds 10 Mason
Erving Mina A Miss rem to Lynn
☞ (See Irving)
Erwin John B (Victoria) emp USMC h 236 Rantoul
Essen Sven H (Lydia J) emp USMC h 37 Lyman
Estabrook Mary J widow of George W bds 457 Cabot
Estabrooks Silas L (Ella M) mach USMC h 501 Rantoul
Estes Edward A (Victoria M) (Estes Tree Transplanting Co) 48 Hart B F h do
Harold D emp USMC bds 10 Dearborn ave
Jessie N Mrs h 10 Dearborn ave
Tree Transplanting Co (Edward A Estes propr) 48 Hart B F
Willard D died March 2 1919
Willard H mach USMC bds 10 Dearborn ave
Esty Waldo P laborer bds 6 Longwood ave
Evans Clara B Miss girls' supervisor 283 Elliott bds do
Josephine E widow Abram bds 24 Peirce ave
Everett Edna A Miss stenog (B) bds 35 Stone
Herbert C (Helen F) draftsman USMC h 45 Butman
Emil printer 5 Washington bds 167 Essex
Evitts Carroll F emp USMC bds 8 Walnut ave
Charles C (Bertha J) mach USMC h 425 Cabot
Ernest E (Loriana) mach USMC h 8 Walnut ave
Oswald L (Alice M) mach USMC h 290 Cabot

Fabbri Pasquale (Ersilia) laborer h 152 Park
Fabyan Marshall (Eleanor McC) physician (B) s r 16 Webster av
Fader Florence Miss clerk USMC bds 155 Maple st Danvers
Faena Caterina Mrs h 245 Rantoul
Fahey John (Ellen) gardener h 34 West B F
Fagan James J (Henrietta F) patrolman h 12 Appleton ave
Thoman fireman Salem pump sta h at Salem
Fairburn Robert J (Effie) emp USMC h 12 Ames
Falkoff Harry foreman 11 Rantoul bds 53 Sheperd st Lynn
Fall Lillian E Miss waitress 176 Cabot bds do
Fallon John foreman packing rm 7 Rantoul h at Hancock st Salem
Mary A Mrs (Danvers) s r 11 Park View ave
Falloni Cresenzo (Mary) h 10 Porter
Mary Mrs groceries etc 10 Porter h do
Falls Annie L Miss shoewkr 105 Rantoul bds 14 Bow
Arthur (Margaret) lineman BG&ECo h 321 Rantoul
☞ (See Fall)
Falvey Andrew retired bds 6 Rowell ave
Carl E bds 15 Marsh ave
Lillian C Mrs clk USMC bds 6 Rowell ave
Loring T (Helen E) pressman 91 Rantoul h 15 Marsh ave
Fama Genaro rem to Italy

ERNEST A. PHILINTE 202 RANTOUL STREET :: BEVERLY, MASS. ::
Sails, Awnings, Spray Hoods, Tents, Wagon Covers. Canopy To Let.

BANKING BY MAIL
Your Business Solicited
NAUMKEAG TRUST CO.
ESSEX STREET, SALEM, MASS.

Famino Lorenzo (Domenica P) emp USMC h r 504 Rantoul
Fancy Edith Mrs emp USMC rms 76 Railroad ave
Fanning James J (Mary A) laborer h 97 Haskell B F
James P student BHS bds 97 Haskell B F
John coachman C L Peirson's Thissell P C (smr)
Josephine C student BHS bds 97 Haskell B F
Mary A Miss bds 97 Haskell B F
Fantasia Alfred (Beatrice) emp USMC h 118 Rantoul
Farnham Ada M Mrs matron 18 Cedar bds do
Charles H (Florence M) contr rem to Shirley Mass
Herbert W (Marion E) emp 227 Rantoul h 4 Folger ave
Mildred F Miss training nurse Peter Bent Brigham Hosp (B) bds 18 Cedar
Walter (Ada M) supt City Home 18 Cedar h do
Farnsworth Henry A (Elizabeth F) emp USMC h 3 Silver ct
Farr Carrie Mrs h 56 Cabot
Clinton (Charlotte) emp 63 Federal h 9 Pond
George I (Grace E) mach USMC h 56 Cabot
Marguerite F Miss nurse rem to Danvers
Farrant Harry clk 302 Cabot bds 184 Hale
Farrell Anna T Mrs nursemaid 840 Hale bds do B F
Harry C mechanical eng USMC h at Swampscott
FARRIN ARTHUR G (E Gertrude) magazines newspapers confectionery cigars etc 275 Cabot h 33 Baker ave See page 98
Frank A shoeworker h 85 Elliott
Melvin D (Hattie B) carpenter h 38 Crescent ave
☞ (See Ferren and Ferrin)
Farrington Fred C (H Agnes) emp USMC h 266 Cabot
Farrow Albion C chef 111 Elliott rms 25 Beckford
Fassett Addie B widow of George E bds 23 Columbus ave
Gardner (Louise) emp (B) h 33 Federal
Father Denvir Court of Foresters 222 Cabot
Faulkner Eva E hskpr bds 12 Eastern ave
Frank C (Maud) emp USMC h 277¾ Cabot
George H died Jan 17 1920
Herbert G (Louisa B) clk 186 Cabot h 12 Eastern ave
Sarah J widow of George H h 100 Bridge
Faunce Carl C (Grace E) emp USMC h 14 W Dane
Fay Anna S Miss teacher (Quincy) bds 88 Cabot
Block 90-98 Cabot
Herman bridge engineer bds 88 Cabot
James B laborer bds 88 Cabot
Thomas O (Anna S) carpenter and builder h 88 Cabot
Federal Button Co (Patrick Duggan pres Sol P Mendel treas) shoe button mnfrs 59 Broadway
Investment Association 170 Cabot
Feely Annie A Miss hskpr 25 Hale bds do
Feenan Arthur F (Marion F) rem to Wisteria st Salem
Feenan Arthur M treas r 60 Pleasant h at Salem
Feener Harold G (Olive M) emp 98 Park h 4 Mechanic

PURITAN ICE CREAM CO.
7 Wallis Street 256 Cabot Street
QUALITY ICE CREAM AND CANDY

A. C. LUNT Upholstering and Slip Covers. Mattress and Shade Work.
Antique Furniture for Sale. Furniture Reproduced and Restored

Feeney Bessie Miss laundress Beverly Hosp bds 21 Swan
James asst caretaker Beverly Hosp bds 21 Swan
Patrick (Elizabeth A) caretaker Beverly Hosp h 21 Swan
Fegan Leverett (Helen A) h 38 Butman
Nellie A Miss school savings collector bds 38 Butman
Roger W (A Laura) clk P O h 63 Essex
Feleuran Lena F Miss emp (Brookline) bds 25 Grant
Fellows Elizabeth D Miss bds 14 Central
Henrietta W widow of Alonzo B h 14 Central
Irene F Miss teacher (S) bds 14 Central
Feltch John mail carrier bds 14 Rantoul
Joseph T pop-corn vender h 121 Rantoul
Felton Albert foreman 135 Rantoul h at Gloucester
Mabel H Miss clk USMC bds 6 Moulton ave Salem
Felz Charles emp USMC rms 86 Elliott
Fenney Elizabeth A Mrs laundress Beverly Hosp h 21 Swan
Fenton Nouna B Mrs h 15 Central
Ferare Vincenzo driver rem to Providence
Ferguson Charles P (Elizabeth) gardener h 85 Bisson
Eleanor W Miss student BHS bds 126 Hale
Fred A (Mabel F) clk 123 Hale h 126 do also s r Bailey ave
Fred B shipper 316 Rantoul h at Danvers
Rose widow Albert rem to Salem
Walter mngr 133 Cabot bds 24 Bisson
William A caretaker bds 24 Bisson
Ferland Napoleon S mach USMC bds Hotel Beverly
Fernald George W (Elizabeth E) rem to Cleveland Ohio
Isaac (Chelsea) s r 5-7 Park View ave
Ferraro Ardoino emp (L) bds 59 Federal
Ferreiro Amaden A (Maria A) toolmkr USMC h 69 Dodge
Ferrick William H (Hattie E) hairdresser 230 Cabot h 59 Hale
Ferrier Charles G (Isabelle) emp (B) also groc 294 Elliott h 13 Greene
Dorothy M Miss (Northfield) bds 155 Bridge
Frank (Mary) driver 1 Water h 28 Front
Harvey J (Mary M) emp USMC h 155 Bridge
Laura M Miss clerk USMC bds 155 Bridge
Ferrin Edward clerk rem to Marblehead
Howard E bds 1 Lovett ct
John R E (Victoria B) lineman (S) h 1 Lovett ct
☞ (See Farrin and Ferren)
Ferris Frank C (Millie M) emp 96 Park h 20 Charnock
Leilar Mrs died Jan 27 1920
FESSENDEN WENDELL W (D O M D) (Helen G) osteopathic physician 244 Cabot rms 20, 21 and 22 h 37 Bertram Office hours 2-5 and 7-8 p m and by appointment Tel 561-W also res 561-R
William H jr (Carrie T) carp rem to Halifax Mass
Field Albert E emp USMC rms r 12 Charnock
Albert F (Beatrice M) emp B&MRR h 16 Charnock
Catherine Miss shoe folder 58 Rantoul bds 19 Wellman
Charles R emp USMC bds r 12 Charnock

H. P. WOODBURY & SON Table Luxuries. Domestic and Foreign Table Waters. A Royal Peer in the Kingdom of Wheat: KING ARTHUR FLOUR.
123 HALE STREET, - - - BEVERLY

WATERS & BROWN **HARDWARE** Tools, Cutlery, Agricultural Tools, Seeds and Fertilizer
57-59 WASHINGTON STREET, - - - SALEM, MASS.

Hilda M Miss bds r 12 Charnock
James W (Mabel) emp USMC h 15 Cliff
Mary F Miss h 19 Wellman
Nellie M Miss shoe folder 58 Rantoul bds 19 Wellman
Ozro M (Mary L) (Field & Kennedy) 165-167 Cabot h 91 Lothrop
P A Shoe Co (P A Field pres and treas A Scott Fraser vice pres sec and gen mgr) shoe mnfrs 101 Rantoul
Pierre A (Jennie G) pres and treas 101 Rantoul h 28 Columbus avenue
Thomas emp USMC h r 12 Charnock

FIELD & KENNEDY (Ozro M Field, Fred J Kennedy, Wm H Parker and A Tyler Cressy) clothing and gents' furnishings 165-167 Cabot See page 36

Fielder C Whitman (Flora) chauffeur (B) h 5 Knowlton
Charles (Maria C) shoeworker 105 Rantoul h 2 Home
Dwight J (Sadie E) foreman USMC h 17 Davis road
Earland W (Mabel V) bds 40 Sturtevant ave
George F (Abbie O) farmer h 373 Cabot
John W emp USMC h 8½ Hobart
Lloyd C bds 2 Home
Ross L emp USMC bds 8½ Hobart
Sarah F widow John K h 136 Lothrop
Walter E (Lilla G) emp USMC h 11 Grant
Woodbury (Helen E) shoe rep r 138 Lothrop h u 138 do
Fielding Glennie C Miss bds 19 Douglas road
Harold F emp 19 Douglas road bds do
Robert A (Catherine L) dairyman 19 Douglas rd h do
Robert A jr driver 19 Douglas rd bds do
Fields Frank emp USMC bds 11 Railroad avenue
Fieriein Myer rem to Walpole Mass
Figli d'Italia 199 Rantoul
Filiault Fred A (Melvina) emp USMC h 19 Chestnut
Rose A Miss emp USMC bds 19 Chestnut
Yvonne L Miss student Salem Comm bds 19 Chestnut
Finberg Michael (Anna) emp USMC h 31 Home
Finch Annis R mach USMC bds u 38 Pond
Josephine Miss stenog USMC bds 38 Pond
S Alexander (Margaret J) painter (B) h 38 Pond
Finn James shoeworker rms 64 Railroad avenue
John W (Margaret M) mach USMC h 15 Kernwood ave
Mary E Miss saleslady (B) bds 54 Bridge
Sarah Miss chambermaid Mrs A Wichfield's Paine ave P C bds do
Sidney J (Mary A) mach USMC h 40 Beckford
Finnegan (See Finnigan)
Finnerty John cooper 85 Water bds 354½ Cabot
Finney Charles L (Helen) emp USMC h 19 Whitney ave
Thomas W (Margaret G) mach USMC bds 92 Cabot
Finnigan Daniel A gateman Elliott st crossing rms 10 Judson
Fiore Arcangelo (Mariette) laborer h 8 Pickett court B F
Giuseppe laborer bds 8 Pickett court B F
☞ (See Flower)

Flowers and Funeral Designs **BEVERLY FLOWER SHOP** 296A CABOT ST. Tel. 989 BEVERLY, MASS.

SHEEHAN & MURPHY 260 CABOT STREET
GAS and WATER FITTING
High and Low Pressure Steam-Power and Hot-Water Fitting

First Baptist Church 211 Cabot
Fish Luella M Miss emp USMC bds 350 Cabot
Walter J (Charlotte A) shoe cutter (D) h 10 Virginia ave
Fisher Charles H (Susan M) laborer 85 Water h 6 Knowlton
Edward H mach USMC bds 9 Woodbury
Herbert C student bds 6 Knowlton
John F (Jennie M) mach (Roxbury) h 21 Hale
John H mach USMC bds 9 Woodbury
Julia M widow of John L h 9 Woodbury
Richard W elect 7½-9 Wallis bds 9 Woodbury
☞ (See Fischer)
Fiske Gladys L Miss stenog USMC rms 35 Washington
Harold M (Lena M) gen secy YMCA h 226 County way
Lewis L emp 5 Cabot bds 150 Hale
Lewis W (Alice P) supt Tydol Oil Co 5 Cabot h 150 Hale
Lillian E widow of Lewis B clk 240 Cabot rms 35 Washington
Oliver W (F May) mach h u 32 Lothrop
Warren B farmer 131 Conant bds do
Fitts Horace L clerk bds 8 McKinley ave
Marguerite E Miss emp USMC bds 8 McKinley ave
Wallace J (Mabel S) h 8 McKinley ave
Fitzgerald Catherine V Miss tchr (Granville Ctr Mass) bds 12 Cliff
Charles W mach USMC h 50 Simon
Daniel (Annie) emp USMC h 12 Cliff
John P student BHS bds 12 Cliff
Joseph P (Elizabeth A) supt line factory (Essex) h 32 Bow
Margaret Miss waitress Mrs H G Curtis' bds do (smr)
Fitzgibbon Elmer J foreman Cape Ann Granite Corpn (G) bds 40 Abbott
Francis J student BHS bds 40 Abbott
Richard D (Bridget) foreman rem to Essex
Thomas (Lena F) pres and gen mgr Cape Ann Granite Corpn at Gloucester and Boston h 40 Abbott
Thomas F (Ruth C) gen supt h 75 Corning
William F emp Cape Ann Granite Corpn (G) bds 40 Abbott
Fitzgibbons Esther M Miss nurse (Salem Hospital) bds 33 Bartlett
Florence V Miss teacher Edwards School bds 33 Bartlett
James H student (Boston College) bds 33 Bartlett
James J (Bridget) foreman (Hamilton) h 33 Bartlett
John H student BHS bds 33 Bartlett
☞ (See Fitzgibbon)
Fitzpatrick Mary E Mrs bds 40 Abbott
Fitzsimmons Edward J (Julia) emp USMC h 401 Cabot
Fizett Josephine C Miss bds 16 Bartlett
Fladger Dora Miss bds 126 Water
Harris old metals etc rear 126 Water h 126 do
John salesman (B) bds 126 Water
Joseph (Rebecca) emp (L) h 58 Bartlett
Louis rem to Lynn

WEBB, THE JEWELER All Work Warranted
145 CABOT STREET
WATCH, CLOCK and JEWELRY REPAIRING

J. J. MACDONALD
55 BROADWAY
INDIAN MOTOCYCLES
STAR PHONOGRAPHS
Boston Round Trip Tickets, 82 Cents

Flagg Alice K Miss graduate nurse bds 129 Dodge
Fred A mach USMC bds 96 Hale
Karl H (Irene H) mach USMC h 96 Hale
Flaherty Nora N Mrs h 401 Cabot
Flanagan Bert J (Ida N) mach 63 Federal h 24 Pond
Blanche M Miss student Salem Comm sch (S) bds 191 Lothrop
John emp USMC rms 4½ Essex
John (Sarah) tinsmith USMC h 191 Lothrop
☞(See Flannagan and Flannigan)
Flanders George A (Jennie A) painter 13 Locust ave h do
Flannagan Edward F (Florence) clerk USMC h 5 Grant
Flannery John J (Anna T) caretaker 903 Hale B F h 11 Connolly pl B F
Flannigan Ruth Miss clerk USMC bds 191 Lothrop
☞(See Flanagan)
Fleming Anna Miss housemaid rem to Fowler st Danvers
Charles H (Abbie K) ins agent (S) h 8 Bertram
Elizabeth Miss bds 22 Appleton avenue
Harold student (Harvard) bds 8 Bertram
John emp 97 Rantoul h 7 Cox ct
Mary E widow Thomas h 43½ Federal
Mary J emp (S) bds 7 Cox ct
Michael (Mary) hostler h 7 Cox ct
Thomas rem to Salem
Fletcher Ethel Miss rem to Stowe Mass
Mary G Miss teacher rem to California
Flint Arthur L (Charlotte R) emp 58 Rantoul bds 43 Railroad ave
Brothers (Frank E and Harry C Flint) mnfrs infants' shoes and trimmings 47 Park
Ernest G clerk 175 Cabot bds 288 Rantoul
Frank E (Alice A) (Flint Bros) 47 Park h 33 County way
Frederick P (Minnie E) carp h u 288 Rantoul
Harry O (Lizzie W) (Flint Bros) 47 Park h 2 Sylvester ave
J Fred (Annie D) rem to Lynn
Katrina widow of George A h 43 Railroad ave
Lucian F student BHS bds 288 Rantoul
Thomas S shoewkr 105 Rantoul bds u 288 do
FLINT WALTER S (Etta V) real estate and insurance 170 Cabot h 43 Railroad ave See back cover
Floherty (se O'Floherty)
Flood Agnes Miss clerk USMC bds at Salem
Flower Alphonso (Manuella) lab rem to Italy
Domenico (Melia) produce dealer 341 Rantoul h do
FLOWER SHOP THE (Arthur K Choate) cut flowers and floral designs 6 Wallis See page 54
☞(See Fiore)
Floyd Fred A (Rachel) carpenter h 280 Dodge
Floyde Mary E widow of Joseph M h 279½ Cabot
Flynn Alice N Miss student BHS bds 12 Washington
Annie B Mrs maid 12 Washington bds do
Arthur V F (Catherine M) emp USMC h 7 Harris

IRVING'S BAKERY **126 CABOT STREET**
Tel. 203-W Beverly
"ANYTHING THAT'S BAKED"-- WE BAKE IT RIGHT -- That's Our Motto

ALMY, BIGELOW & WASHBURN INC. Tel. 1091
188 ESSEX ST., SALEM 240 CABOT ST., BEVERLY
MAIL ORDERS GIVEN CAREFUL ATTENTION BY EXPERIENCED SHOPPERS

Francis J (Mary J) teaming 183 Hale h do
Helen V Miss stenog 97 Rantoul bds 109 Mason st Salem
John J asst eng Salem pumping station h at Salem
Katherine E Miss linotype op 169 Cabot bds 16 No Central Peabody
Oliver J mach USMC bds 461 Rantoul
Focareta Rosa I Mrs emp 58 Rantoul h 5 Congress ct
Fogg Charles W (Ella S) chauffeur Mrs Silsbee's h 3 Ray
Frank C U S Navy coast insp rem to Hyde Park
George H (Nellie M) carpenter h 10 Pratt ave
James R (Annie C) clerk 196 Cabot h u 46 Bridge
Viola S Miss student BHS bds 46 Bridge
Foisy Arthur emp A C Lawrence Co (P) rms 16 Bartlett
Louis G (Emily W) emp 59 Broadway h 17 Chase
Foley Alice widow of James h u 7 Front
Annie Miss shoeworker 101 Rantoul bds 121 do
Annie A widow Dennis F h 14 Roundy
Annie E widow of Timothy h 25 Arthur
Dennis emp (P) bds 8 Wellman
Dennis J emp USMC bds 14 Roundy
Dora V Miss shoeworker 58 Rantoul h 400 do
Edward J chauffeur bds 7 Front
Francis P emp USMC bds 14 Roundy
Frederick C (Mary) emp USMC h 11 Charles
H Fred emp 105 Rantoul bds 121 do
Henry J laborer bds 398 Rantoul
James B (Catherine F) shoe cutter 91 Rantoul h 8 Smith
John A (Sarah F) foreman USMC h 13 Herrick
John F emp 15 Cabot bds u 7 Front
Margaret A widow of Hugh J shoewkr 1 Park h u 121 Rantoul
Margaret M Miss clerk 58 Rantoul bds 25 Arthur
Mary cook 573 Hale P C bds do
Mary A Miss emp 59 Broadway bds 14 Roundy
Mary E Miss shoeworker (S) bds 8 Smith
Sadie M Miss clerk USMC bds 400 Rantoul
Walter S emp USMC bds 26 Lothrop
Winthrop E (Martha P) clerk 105 Rantoul h 149 Dodge
Follansbee Osborne K (Maud) rem to Cleveland Ohio
Folsom Fred L (Sue M) emp 63 Federal h 22 Crescent ave
Foma Carmelo (Elivia) emp USMC h 14 Bennett
Fontaine Onesime (Georgianna) carpenter h 23 Mason
Foote Frederick L (Ida M) section hand B&MRR h 13 Edwards
Fopiano John (Angeline R) emp USMC h 8 Hobart
☞ (See Fossiano)
Forbes Albert F (Irene M) draftsman (L) h 15 Devon ave
Ford Bridget widow of William H h 42 Thorndike
Charles B (Mary) gdnr H M Sears' h off 410 Hale
Jeannette A Miss bds 42 Thorndike
Lawrence A lawyer 55 Congress (B) bds 42 Thorndike
Mary A Mrs teacher (Newport R I) bds 23 Lovett

WILLIAM F. JOHNSON 9 Bow St, Beverly Mass. Telephone
Furnace and Stove Repairing. Estimates on Application. Sheet Metal Work of all kinds. Tin and Copper Roofing. Expert Workmen. Reasonable Charges.

ERNEST WRIGHT WENHAM LAKE ICE
:: :: THE QUALITY ICE THAT GIVES SATISFACTION :: ::
Our teams can serve you daily. Office, 573 Cabot St., Beverly, Mass. Tel.

William E asst gdnr 410 Hale bds 42 Thorndike
Fornari Rugero emp USMC bds 158 Park
Fornati Pietro (Vincena) laborer h 27 Home
FORNESS ARTHUR A (Jennie L) real estate and insurance 173 Cabot h 36 Lovett See page 75
Forniss Francis (Isabella) rem to Hamilton
Forrant Joseph A (Mary A) clerk 118 Cabot h at Salem
Rose P Miss cashier rem to Warren
FORRANT STEPHEN D (Alice) groc and pro 118 Cabot h 27 Pleasant See page 60
Forsbloom Carl H (Harriet B) rem to Connecticut
Fortin Alfred J emp USMC bds 29 Railroad ave
Charles mach USMC bds 29 Railroad ave
Fosburg Arthur E rem to 708 Grand ave New Haven Conn
Fred G mach USMC bds 49 Pierson
Oscar J (Grace M) emp USMC h 9 Blaine ave
Paul A fireman USMC bds 49 Pierson
Sophia widow of Fred A h 49 Pierson
William S cook bds 49 Pierson
Foss Annie B widow of George N h 26 Bisson
Carrie Miss clerk USMC bds at Salem
Frederick L mach USMC bds 6 Peirce ave
George N died Jan 9 1920
Horton D (Marion) emp 157 Cabot h 3 Chase ter
J Perley (Annie) mach USMC h Douglas rd
Lewis A (Mary E) janitor Wash school h 6 Peirce ave
Minnie S widow George bds 1½ Mulberry
William A mach USMC bds 6 Peirce ave
Fossa Emilio (Fossa & Drago) 81 Cabot h 3 Bartlett
Madeline widow of Pasquale h 3 Bartlett
& Drago (Emilio Fossa and John Drago) fruit confectionery etc 81 Cabot
Fossiano Charles A (Laura F) fruit pedler h u 11 Simon
Frederick C (Florence M) mach USMC h u 15 Simon
Guy Mc clk 218 Cabot bds u 11 Simon
☞ (See Fopiano)
Foster Alice M widow of Arthur h 295 Dodge
Almira Miss h 172 Hale
Alonzo G (Grace B) (J Foster & Sons) 265 Hale h 261 do
Andrew P farmer bds 608 Cabot
Ann Augusta Miss h 232 Hale
Anna Miss h 44 Essex
Anna L widow of Henry A h 74 Cabot
Archer W (H Frances) clerk Old Colony Trust Co (B) h 17 Larcom ave
Arthur T (Mary P) 205 Lincoln (B) h 26 Abbott
Arthur W (Nina) emp (P) h 18 Taft ave
Augustus C electric blowers (218 Tremont B) bds u 65 Essex
Augustus E (Elizabeth) city emp h 6 East
Austin H bakery 4 Bartlett bds 74 Cabot
Bernice M Miss emp USMC bds 9 Charnock

CHARLES E. McQUEENY ELECTRICAL CONTRACTOR

SPRAYING and INSECT WORK OF ALL KINDS **HERNDON BROS.**
23 CROSS STREET, BEVERLY, MASS. - - Telephone

Bessie O Miss teacher phys culture u 21 Bartlett bds do
C Arthur (Annie S) Merrill Porter & Co (L) h 16 Dodge
Carl W (Harriet F) forester h 8 Silver ct
Charles farmer bds u 170 Hale
Daniel asst foreman 169 Cabot h at Newburyport
Dorothy R Miss chocolate dipper 256 Cabot bds 6 East
Dwight (Mary B) mngr r 63 Federal h 48 Ober
E Blanche Miss nurse bds 8 Myrtle
Edgar S clerk 255 Atlantic ave (B) h 21 Bartlett
Edward E designer (B) h 19 McKinley ave
Eliza A widow of Horace h 590 Cabot
Elizabeth Miss nurse 29 Abbott bds do
Elizabeth B widow of Jesse W h 344 Cabot
Elizabeth H Miss nurse bds 12 Newbury
Elizabeth J widow of Jeremiah h 265 Hale
Ella M Miss stenographer Barristers Hall (B) bds 18 Folger ave
Ellen Miss h 113 Dodge
Emma F widow William A h 9 Charnock
Emma M widow of Horace P h u 65 Essex
Esther H widow of Arthur h 18 Folger ave
Eugene A laborer bds 6 East
Everett A (Eva M) clerk 178 Essex (S) h 50 Hale
Frances A Miss clerk (S) bds 263 Brimbal ave
Francis A (Martha L) retired h 10 Quincy pk
Frank W asst cashier Bev National Bank also R G Foster & Co 83 Cabot bds 10 Quincy pk
Frank Y (Annie R) contractor and builder h 263 Brimbal ave
Frederick P (Margaret B) teamster h 12 Rich
George A (Alice R) gen mngr 133 Rantoul h 8 Whitney ave
George L (Mary) fisherman h 9 Fayette
Gertrude L wife Edward E died June 28 1919
Gideon F (Elizabeth H) retired h 95 Hale
Harold M (Doris J) emp USMC h 93 Corning
Harold W clerk 15 Cabot bds 10 Quincy pk
Helen P Miss clk Edwards sch bds 9 Charnock
Henry F market gardener bds 259 Essex
Hezekiah A (Mary E) shoe laster h 35 Cabot
Hollis D (Eleanor S) toolmaker USMC bds 38 Ocean
Irving E emp USMC bds 8 Silver ct
Isaac W rem to Purchase st Danvers
Isabel M Miss bds 77 Essex
Israel P bds 37 Washington
Israel W (Ella J) paymaster (NYNH&HRR, B) h 37 Washington
Isaachar (Sarah A) farmer h 186 Lothrop
J Edward (Addie L) mason h 46 Essex
J Fred emp Hill bds 263 Brimbal ave
J William (Bessie G) bkpr (85 Pearl B) h u 24 Essex
J & Sons (Robert S and Alonzo G Foster) carpenters and builders 265 Hale
James P mach USMC rms Central Fire Sta 17 Hale
Jeremiah O mach USMC bds 6 East

BEVERLY TRUST COMPANY 217 CABOT STREET
PAYS INTEREST ON ACCOUNTS *EXTENDS EVERY COURTESY*

NAUMKEAG TRUST CO. ESSEX STREET SALEM, MASS.
Safe Deposit Boxes $3.00 to $25.00 a year

Jesse O chauffeur (Concord) bds 77 Essex
Jessie Miss hskpr 17 Fairview ave bds do
Joanna L widow of Joseph E h 14 Federal
John E gardener h 43 Cross
John F (Abbie F) farmer h 263 Brimbal ave
John H (Sadie A) market gardener 259 Essex h do
John M (Helen G) atty-at-law (B) h 12 Magnolia
John Y (Adelaide) gardener Mrs G H Shaw's off Hale h 310 Hale
John Y 2nd bds 35 Cabot
Joseph F (Mary A) foreman 58 Rantoul h 77 Essex
Joseph F jr clerk USMC bds 77 Essex
Joseph M (Augusta B) emp USMC h 17 Bow
Katie widow William K rem to Lynn
Lawrence E stenog (Charlestown) bds u 65 Essex
Lawrence S student (Worcester) bds 233 Hale
Louise B Miss teacher (Lynn) bds 259 Essex
Lucy A widow of Samuel h 19 Cross
Marion O Miss housekeeper bds 43 Cross
Marion W Miss rem Hartford Conn
Mary A widow of Larkin J h 50 Hale
FOSTER NATHAN H (Grace L) newsdealer confectionery stationery etc 174 Cabot h 15 Central See foot lines
Nellie C Miss nurse 34 Washington bds do
Nettie L Miss emp B&MRR (Portsmouth) bds 263 Brimbal ave
Paul R (Mary A) mach USMC h 14 Colon
FOSTER R G & CO (Robert G and Frank W Foster) newsdealers confectionery stationery etc 83 Cabot See page 98
Robert emp USMC rms 485 Rantoul
Robert B (Nellie) retired h 491 Elliott
Robert D student MIT bds 37 Washington
Robert G (R G Foster & Co) 83 Cabot bds 10 Quincy pk
Robert S (Mary F) J Foster & Sons 265 Hale h 233 do
Ruth E Miss bds 61 Essex
S Gertrude Miss stenog (B) bds 259 Essex
Sallie E Miss bds 33 Cross
Samuel J (Alice F) retired h 61 Essex
Sarah E widow of Charles C h 6 Edwards
Seth (Mary J) shoe cutter 47 Park h u 12 Fayette
Susan L Miss bds 43 Cross
Walter I (Alice W) clerk 123 Hale h 27 Cross
Walter W (Louise O) plumber 9 Abbott h 9 Grant ave
Willard D (Grace A) mach USMC h 167 Lothrop
William A died Jan 28 1920
William B gardener h 178 Hale
Foster's wharf 41 Water
Fothergill Sidney S (Lizzie N) gdnr 18 Cross h 112 Corning
W Sidney laborer bds 112 Corning
Fotinellis John (Florence L) emp USMC h 85 Elliott
Fouhey David reservoir man SWW h at Salem
Fournier Joseph (Elieo) mach USMC h 19 Blaine ave
Odilon (Olida) emp USMC h u 39 Simon

WHITCOMB-CARTER CO. 182-186 CABOT ST Telephone 882
Hardware, Cutlery, Paints, Oils. Farming Tools and Implements, Seeds
Most Modern Line of Kitchen Furnishings

SEE THE
Kelsey and Success Heaters at LUNT'S, The House Furnisher

Fowle Elsie P widow George S h 25 Bartlett
Fowler Alfred B (Mary F) mech eng USMC h 10 James
FOWLER ARTHUR H variety store kitchen furnishings crockery etc 250 Cabot h 3 Burton ave See page 107
Clara B Miss tchr (Webster) bds 3 Burton ave
Edgar F P (Katie D) drug clerk 207 Cabot h u 274 do
Elizabeth B Miss bds 10 James
Ida E Miss clerk 250 Cabot bds 3 Burton ave
FOWLER JOHN C mason and contractor 35 Pond and 295 Rantoul h do See page 35
Raymond W (M Josephine) emp USMC bds 11 Bennett
Fox Richard (Nellie) emp USMC h 399 Cabot
Foy John G (Catherine) emp USMC h r 22 Crescent ave
Madge Mrs rem to 554 Columbus ave Boston
Foye Cyrus D (Minnie B) mach USMC h 25 Bow
E Hilda Miss emp 6 Beacon (B) bds 25 Bow
Lena M Mrs shoewkr 58 Rantoul h u 66 Cabot
Louise Miss shwkr 58 Rantoul bds 66 Cabot
Frame George emp USMC bds 436 Rantoul
Francis Edward (propr Independent Roofing Co) bds 92 Cabot
Frank Henry emp 11 Rantoul bds 380 do
Maurice D (Orene) shoewkr rms 146 Rantoul
Franklin Llewellyn B (Eleanor V) chauffeur (W) h 14 Butman
Franks Luther (Elizabeth M) designer USMC h 35 Greene
Fraser A Scott (Pearl D) vice pres sec and gen mngr 101 Rantoul h Highland ave
Constance Miss clerk 175 Cabot bds 73 Lothrop
Emma G widow of John G h 35 Thorndike
Francis P mach USMC bds 354 Cabot
Fred D (Lillian R) clk 218 Cabot rms 73 Lothrop and at Hamilton
Gertrude E Miss clerk 173 Cabot rm 9 bds 35 Thorndike
Harry C sales mngr J F Cloutman Co (B) bds 35 Thorndike
Lillian R Mrs emp (B) rms 73 Lothrop and at Hamilton
Malcolm emp (B) rms 73 Lothrop
Mary A Miss bds 35 Thorndike
Thomas J letter carrier rms 34 Broadway
Frawse Abram D emp USMC bds 34 Grant
George C (Edna M) mach USMC h 34 Grant
Frazier Harry L (Gertrude) emp USMC bds 25 W Dane
Frederick Katherine Miss tchr BHS rms 60 Lothrop
Frederickson David W (Dana A) emp USMC h 3 Jacobs ave
Hans (Hannah M) mach USMC h 11 Riverview
Solveig Miss emp (S) bds 11 Riverview
☞ (See Frederikson)
Frederikson Knut (Nanny M) mach USMC h u 29 Baker ave
Freeburn Ann Miss bds 11 Haskell P C
Freedman Maurice ticket agt B&MRR h at 1012 Washington st Lynn
Freehan Frank (Beulah C) mach USMC h r 6 Pond
Freeman Charles (Ruth) telegraph oper h 25½ Ocean
Charles J (Isabella) mach USMC bds 28 Pond

HILL DECORATING CO. ARTISTIC FIRE PROOF DECO-
23A WINTHROP AVE., BEVERLY, MASS. RATIONS FOR ALL OCCASIONS
Bunting and Electrical Displays for Fancy Balls a Specialty

We are Engravers and Engrave all goods in our OWN STORE. You do not have to wait to HAVE THEM sent away. LOUIS S. SMITH Optician and Jeweler, Beverly

Helen R Miss emp 220 Cabot bds 25½ Ocean
Meda Miss tchr BHS bds 343 Cabot
Freeto Mary A Miss clerk 101 Rantoul bds at 44 Pond Marblehead
French Catholic Church 38 Railroad ave
Charles F mach USMC rms 7A Wallis
Ernest E mach USMC bds 25 Bow
Harrie C driver 11 Rantoul h 84 Cabot
Ida Mrs emp 58 Rantoul bds 436 do
James emp 85 Water bds 92 Cabot
Ottie G shoe worker (S) h 6 Davis
Social Club u 133 Rantoul
Walter E (Ruby M) dentist (G) h 25 Bow
Frewen Florence Miss stenog USMC bds 29 Lyman
Frick Childs s r off Hale P C
Helen C Miss (Pittsburg) s r off 453 Hale P C
Henry C deceased
Henry C estate "Eagle Rock" off 453 Hale P C (see map)
Friend Agnes D Miss trained nurse rms 16 Walter
Anna W Miss bds 473 Rantoul
FRIEND BROS (George L and Edmund G Friend) carriagesmiths and horseshoer 477 Rantoul See page 21
Charles H farmer h 19 Beckford
Edmund G (Friend Bros) 477 Rantoul h 22 Myrtle
George L (Emily M) Friend Bros 477 Rantoul h 24 Myrtle
Louis E (Georgianna) blacksmith 477 Rantoul bds 22 Myrtle
Nancy S Miss bds 19 Beckford
William P shoe cutter h 473 Rantoul
Frost Austin P (Anna F) mach USMC h 3½ Summer
Charles O (Sarah A) emp 316 Rantoul h 25 Central
Chester E (Frances M) emp USMC h Bass
Chester W (Agnes M) toolmaker USMC h 46 Wallis
Florence L Mrs bds 10 West Dane
George E (Pearl M) trav slsmn rem to 22 Highland st Springfield
George W driver 123 Park h 10 West Dane
Olin C (Frances M) painter and paper hanger 16 Bridge h do
Oscar R mngr 123 Park bds 10 West Dane
Sarah P widow of Edward h 7 Hardy
Wyvona R Miss clk 324 Rantoul bds 16 Bridge
Frothingham Arthur G (Salem) s r 6 Jacobs ave
Randolph (Harriet) lawyer (B) s r 858 Hale B F
Frye Bertha E Mrs clk 278 Cabot bds 299 do
Charles E stockfitter 105 Rantoul rms 49 Bartlett
Charles F rem to Lowell
Chester shoewkr h 293 Cabot
Enos (Edna) mariner bds 27 Liberty
Everett A shoewkr rms 7A Wallis
Mary E Miss teacher bds 293 Cabot
Fugere August (Ernestine) Fuegere & Co 44 Beckford h 42 do
Joseph (Fugere & Co) 44 Beckford h at Salem
Philip (Fugere & Co) 44 Beckford h at Salem

N. E. COAL & COKE CO. 1 to 15 Water St., Tel.
WHOLESALE and RETAIL COAL

SHEEHAN & MURPHY 260 CABOT STREET
: : Telephone : :
PLUMBING AND HEATING CONTRACTORS
SPECIAL ATTENTION TO CARE OF STEAM AND HOT WATER BOILERS

FUGERE & CO (Joseph, August and Philip Fugere) groc and prov 44 Beckford See page 64
Fuir John E salesman M Shortell & Son h at Lynn
Fuller A H Rev (Maplewood) s r Foster Field
Dorothy M Miss student BHS bds 10 Chase
Edmund (Edyth F) emp 115 Park h 266 Cabot
Maria V Mrs bds 10 Chase
Roy E (Helen R) mach USMC h 737 Elliott
Fullerton Elizabeth J Mrs emp 60 River bds 23 Grant ave
George coachman 287 Hale h do
James P (Elizabeth A) h 6 Brackenbury
Kathleen T Miss nurse Carney Hospital (B) bds 33 Bartlett
Mary Mrs bds 33 Bartlett
Richard H chauffeur 287 Hale bds do
Richard 2nd (Virginia M) chauffeur rem to Pittsburgh Pa
Fultz James A (Gertrude) clk USMC h 36 Thorndike
Fumorlu Stephen (Carmela) emp USMC h 22 Winthrop ave
Furbush Gordon M (Madeline) emp USMC h 18 Walnut ave
Furey Francis H (Helen M) roofer h 35 Federal
Helen M Mrs shoewkr Bell Bros (S) h 35 Federal
Furlong Frank E retired bds 21 Myrtle
Furanari Luigi (Vincenza) (Cabot Shoe Repairing Co) 85 Cabot bds 251 Rantoul
Fushpansky Emil J (Mary A) emp USMC h 4 Blaine ave

Gabin Alice Miss housemaid off 8 Boyles bds do (smr)
Gaboury Alfred (Mathilde M) emp USMC h u 12 Grant
Gabriele Domenico (Lestituto) emp USMC h 9 Swan
Gabriell Angelo rem to Italy
Gabrielson Samuel (Jane) foreman USMC h 50 Butman
Gadbois Albina M Miss student BHS bds 390 Rantoul
Arthur F (Helena M) lather h 134 Bridge
Arthur J (Hattie) carpenter and builder 85 Elliott h do
Celeste Mrs bds 85 Elliott
Edmond (Emelia) carpenter h 160 Park
Fortuna W (Amanda) carpenter h 390 Rantoul
Rudolph E emp USMC bds 160 Park
Gaffney Joseph P (Hazel E) emp USMC h r 376 Cabot
Gagan Counter Co (James J Gagan propr) boot and shoe counters mnfrs 202 Rantoul
James J (Gagan Counter Co) 202 Rantoul h at 17 Bellevue ave Revere
Gage Nathan S M (Mary A) gateman B&MRR h 27 Swan
Gagne Arthur R (Helen L) emp USMC h 39 Simon
Elmira widow Francis M rem to Danversport
Gagner Archie mach USMC rms 31 Grant
Eva B Miss clerk 221 Cabot bds 23 Grant
Gagnon Annette emp 58 Rantoul bds u 109 Elliott
Chauncey (Marguerite) emp USMC h 26 Beckford
Hannah Mrs fruit and groc 26½ Beckford h 26 do
Galbraith Hagar J (Kate) emp USMC h 133 Dodge

NATHAN H. FOSTER 174 CABOT ST., Tel.
Subscriptions to All Periodicals
STATIONER, CONFECTIONER, BOOKSELLER

BICYCLE REPAIRING Done With Neatness and Dispatch, also motor cycle repairing. Specialty of baby carriage tires put on while you wait. 55 B'way

Galenelle Vinore (Maria) laborer h 136 Park
Galeucia Harry O foreman 105 Rantoul bds 11 Winter
Oliver P painter h 11 Winter
Susan C J Miss clerk 105 Rantoul bds 11 Winter
GALLAGHER ALFRED J (Rozilla D) contractor 57 Standley h do See page 26
A Prince bds 57 Standley
Alice Mrs cashier 221 Essex (S) bds 9 Central
Alyce E Miss bkpr r 60 Pleasant bds 13 Phelps st Salem
Edward H molder USMC bds 9 Central
John A student BHS bds 9 Columbus ave
Newcomb B clerk 118 Cabot bds 249 Hart B F
Gallison Emma Miss shwkr 57 Park bds 25 Bartlett
Galloupe Annie F Miss bds 6 Chestnut
Mary A widow of George A h 6 Chestnut
GALLOUPE WILLIAM (Annie J) contractor and builder 244 Cabot rm 9 h Sargent ave See page 33
Galloway Ellen M widow John H h 14 Smith
Emma F Mrs stitcher 101 Rantoul h u 55 Essex
Galuzzi Annie Miss emp USMC bds 39 Beckford
Giuseppe hairdresser rem to 54 Fairmount ave Hyde Park Mass
Galuzzi Laura widow Paolo h 39 Beckford
Nicholas V clk 190 Cabot bds 39 Beckford
Galvin Elizabeth J Miss emp USMC bds 10 Peirce ave
John J (Annie) city laborer h 42 Roundy
Patrick J (Ellen M) mason h 19 Dane
Gamache Louise Miss bds 15 Lovett
Mary A Miss emp (S) h 15 Lovett
Gamble James H (Elizabeth M) h 159 Bridge
Marguerite Miss bds 178 Colon
Marion Miss emp Federal bank (B) bds 178 Colon
Ruth Miss clerk 75 Cornhill (B) bds 178 Colon
Samuel (Margaret M) mach USMC h 178 Colon
Gammous Edward (Matilda) emp USMC h u 3 Phillips ct
Gangloff Benjamin E (Elizabeth B) tinsmith 132 Cabot h u 15 Lovett
Charles C (U S Navy) bds 48 Charnock
David P (Mattie) caretaker h 48 Charnock
George clk USMC bds 497 Rantoul
Harold (Mary A) chauffeur 8 W Dane h 29 do
Kenneth chauffeur 278 Cabot bds 15 Lovett
James A (Margaret T) checker clk B&MRR h 497 Rantoul
Laura M widow of Nicholas h 497 Rantoul
Leroy P gdnr bds 48 Charnock
Robert F (Mary E) clerk 302 Cabot h 274 do
Sophia Miss bds 497 Rantoul
Ganick Kenneth emp USMC rms 406 Cabot
Ganis Stephen (Alice B) shoe repairing 291 Cabot bds 18 Judson
Ganley Anna M Miss bookkeeper USMC bds 10 Stone
Edward M emp 139 Park bds 10 Stone
Francis P emp USMC bds 10 Stone
John J student BHS bds 10 Stone

HARPER & DONOVAN AUTOMOBILE SUPPLIES AND SUNDRIES
Lynnfield Square, - Lynnfield, Mass. TELEPHONE LYNN 5428

ALMY, BIGELOW & WASHBURN INC.
188 ESSEX ST., SALEM 240 CABOT ST., BEVERLY
Syndicate Connections with 16 Other Big Stores MEAN LOWEST PRICES HERE

Julia A widow of Thomas F h 10 Stone
Gannon Annie E widow of John T h 32 Federal
Bertha M Miss clerk rem to Brookline
George F (Edith J) mngr 218 Cabot h 6 Whitney ave
Harold W draftsman USMC bds 49 Odell ave
John J mach USMC bds 32 Federal
John W (Katherine M) leather sorter (P) h 49 Odell ave
John W jr emp B&MRR (S) bds 49 Odell ave
Joseph A emp 16 Congress bds 32 Federal
Marguerite J Miss cashier (S) bds 32 Federal
Ruth M Miss student bds 49 Odell ave
Thomas E bds 32 Federal
Thomas J (Etta S) emp USMC h 12 West Dane
☞ (See Gagnon)
Garcia George (Alice M) USMC h 31 Lyman
Garden City Hotel (Mrs Susan G Bigney propr) 41 Elliott
City Laundry (E Leary) laundry r 63 Federal
City Lodge (Manchester Unity) 222 Cabot
City Press The (J J Dow) job printing u 316 Rantoul
City Shoe Co (William H Carr pres Albert W Warren treas) shoe mnfrs 47 Park
City Tea Room (Mrs Sarah E Snelling) 11 Broadway
GARDEN CITY TIRE EXCHANGE (Sam Goldberg mngr) 119 Rantoul See page 13
Gardner Catherine widow of Charles emp 58 Rantoul h u 36 School
Claire W Miss nurse rem to Boston
Lester music teacher rem to Boston
Lewis A (Maude A) emp USMC h 102 Cabot
Mildred C Miss student Salem Comm sch (S) bds 12 Davis
Walter (Esther M) shoecutter 105 Rantoul h 12 Davis
William A (Groton) s r 376 Hale (see map)
William J (Irene) hairdresser 78 Cabot h 46 Bartlett
Garland Timothy E (Marion) emp USMC h 26 Mason
Garvey John G (Julia) emp USMC h 14 Haskell P C
Mary J Miss student BHS bds 14 Haskell P C
Gaspar Earle F (Glenola F) chauffeur Mrs Phillips h 70 Dodge
Gasparini Luigi (Ella M) fruit etc 280½ Cabot h do
Gasper Lester B (Essie P) emp USMC h 9 Lakeview ave
Roy dairyman bds Moraine farm Phillips ave
S Aubrey (Helen C) supt Phillips ave h do
Gasperoni Enrico (Silvia) foundryman USMC h u 483 Cabot
Gass Charles E (Susie M) chauffeur rem to Florida
Gastonguay Blanche Miss clerk USMC h 34 Grant
Emily Miss emp USMC bds 34 Grant
Herve emp USMC bds 34 Grant
Gatcomb Lewis B (Carrie H) 20th Century Plant Food Co r 27 Ocean h do
Gates Charles W (Emma L) purchasing agt USMC h 580 Cabot
George W (M Estella) emp USMC h 13 Pickett
Gaudreau Adelard J (Helen) emp USMC h u 19 Simon
F Peter (Alice A) hairdresser 9 West B F h u do

HARPER GARAGE CO.
131-135 RANTOUL STREET TELEPHONE 59
SALES, SERVICE AND ACCESSORIES
Ford
THE UNIVERSAL CAR

ERNEST WRIGHT Dealer in Wenham Lake Ice
QUALITY ICE
Our Delivery Teams Cover the North Shore Route Every Day. Office, 573 Cabot Street, Beverly, Mass. Tel.

Francis X (Annie E) hairdresser 2 Oak h r do B F
Gaukroger Albert A (Doris) emp USMC h 8 Winthrop ave
Gauthier Elizabeth E widow of Francis V h 22 W Dane
Mathilda M Miss emp 97 Rantoul bds 34 Grant
Gavaza Cecil V (Catherine B) rem to 2 Rogers ave Lynn
George V (Josephine) h 17 Thorndike
Gavin Benjamin B caretaker Lake Shore ave bds 41 Corning
Walter emp USMC rms 451 Rantoul
Gay Earle E (Gertrude J) foreman USMC h 53 Lovett
Gaylord Elston E (Fannie E) sub master High school h 6 Whitney ave
Harry D student (Bentley sch B) bds 6 Whitney ave
Helen Miss rem to Colorado
Wynn student (Clark Univ) bds 6 Whitney ave
Gayton Seddie E Miss housekeeper bds 9 Ocean
Geanopolos Peter (Effie) (Beverly Paradise Co) 296B Cabot h 18 Judson
Geary Catherine widow of John emp USMC h 17 Webber ave
Elizabeth Miss cook 672 Hale B F bds do
H Newell (Marion B) emp 573 Cabot h 365 do
Tony (Marie) emp BG&ECo h 18 Agate
Gee Edwin (Alice) die sinker USMC h 21A Herrick
Gelino Ones A (Annie C) clerk USMC h 36 Appleton ave
Gendron Alfred emp 58 Rantoul bds 5 Linden ave
Arthur A emp 105 Rantoul bds 5 Linden ave
Joseph (Rosa D) stone mason h 5 Linden ave
Genova Fred D emp USMC rms YMCA
Gentile Joseph emp 105 Rantoul rms 436 do
Gentlee Curtis H (Helen F) S A Gentlee & Son 277 Cabot h 55 Butman
Maria E widow of Benjamin bds u 15½ Mechanic
GENTLEE S A & SON (Samuel A and Curtis H Gentlee) undertakers funeral directors and embalmers 277 Cabot See page 105
Samuel A (Adelaide) S A Gentlee & Son 277 Cabot h 16 Butman
Gentley Edwin A (Annie M) shoe cutter 47 Park h 15 Cliff
Georgantas Geames L (Ellen) Beverly Ice Cream and Candy Parlor 139 Cabot h 9 Bartlett
Peter clk 139 Cabot bds 9 Bartlett
George James D (Annie G) caretkr off Ober n Neptune h 171 Lothrop
GEORGE JAMES L (Helen J) propr Beverly Ice Cream & Candy Parlor 139 Cabot h 9 Bartlett See page 40
Peter L clk 139 Cabot bds 9 Bartlett
☞ (See Georgantas)
Gerard Joseph P (Hannah) leather worker (P) h 33 Marsh ave
Geries John (Eliazbeth G) emp 135 Park h 393 Cabot
Gerrish Mildred E Miss stenog supt's office BHS bds 693 Hale B F
William H (Lillah E) agt B&MRR and WUTel Co Pride's station h 693 Hale B F
Gershaw Louis (Edith) variety store 38 Rantoul h 17 Edwards
Getchell Clara B Miss tchr McKay school bds 31 Ocean
Isabel H widow Clarence E h 31 Ocean
Lucy E Miss bds 31 Ocean

CRAGEN GARAGE 3 LOVETT STREET
Experienced Workmen Only
We are Right on Prices, Right on Quality of the Work, and Right on the Job

Everything in FORESTRY, TREE PRUNING, Etc. Expert Workmen. HERNDON BROS.
23 CROSS STREET, BEVERLY, MASS. - - Telephone

Geyer Nicholas emp USMC rms 76 Railroad ave
Giancola Albert J (Mary L) rem to Louisville Ky
Anna Mrs bds u 308 Rantoul
Domenico foundryman rem to Italy
Ernest mach USMC also clerk 310 Rantoul bds 308 do
Giuseppe molder USMC bds 308 Rantoul
Jerome emp 99 Rantoul bds u 308 do
Louis emp USMC also musician bds 308 Rantoul
Pasquale (Filomena) emp USMC also pool 310 Rantoul h 308 do
Giannantonio Gaetano rem to Italy
Gibbons James D (Celia) laborer bds 92 Cabot
Gibbs Calvin T mngr rem to Forest ave Salem
Gibney Hazel Miss saleslady F W Woolworth & Co (S) bds 649 Cabot
P Francis mach USMC bds 649 Cabot
Gibson Charles (Jane A) mach USMC h Friend
Charles J student Boston Nautical school bds Friend
Lillian Miss emp 316 Rantoul bds Friend
Giddings Carrie A Miss teacher B F school bds 31 Cressy
C Perry bkpr 175 Cabot bds 31 Cressy
Ellery W (Bernice M) rem to Melrose
Joseph (Anna M) mach USMC h 31 Cressy
Walter G clerk Swift & Co (B) bds 31 Cressy
Gifford Nathan P (Agnes L) retired h 152 Conant
Gilbert Adella M Mrs seamstress 165 Cabot h 24 Central
Andrew emp USMC bds 11 Railroad ave
Benjamin F deceased
Charles A (Adella M) fisherman h 24 Central
David bds 14 Chapman
Eugene V (Hazel) rem to Boxford
Frank G (Elizabeth P) emp USMC h 6 Odell ave
Frederick (Laura) janitor 222 Cabot h 6 Chapman pl
Howard G emp USMC bds 6 Odell ave
J Brooks (Katherine F) emp USMC h 81 Lovett
James emp 131 Rantoul bds 6 Chapman pl
John T retired h 26 Cliff
Giles A Merle Miss clerk USMC bds 141 Bridge
Charles A last turner 97 Rantoul h 141 Bridge
Doris E Miss clerk 58 Rantoul bds 141 Bridge
Herman G (Mildred L) toolmaker USMC h 8 Elliott
Noland E (Nannie W) foreman 169 Cabot h 17 Home
Sarah L Mrs hskpr 262 Cabot bds do
GILES SHOE CO (Richard V Pedrick propr) boots and shoes 154 Cabot See page 22
Gilkes Norman carpenter bds 40 Federal
Gill Alice R Miss clerk USMC bds 37 Railroad ave
Helen Z Miss nurse bds 37 Railroad ave
James D (Evelyn C) oil painter (Springfield) h 40 Lothrop
James T (Mary T) hostler h 8 Connolly pl B F
Katherine A widow of Dennis P h 37 Railroad ave
Katherine M Miss tchr MacK sch (S) bds 37 Railroad ave
Roger J salesman (S) bds 37 Railroad ave

ERNEST A. PHILINTE 202 RANTOUL STREET :: BEVERLY, MASS. ::
Sails, Awnings, Spray Hoods, Tents, Wagon Covers. Canopy To Let

LIBERALITY, COURTESY, SECURITY
ESSEX STREET SALEM, MASS. NAUMKEAG TRUST CO.

William (Esther) (Gurnard Mfg Co) 97 Rantoul h 16 Appleton ave
Gillespie Mary A widow John h 23 Union
Gillies Agnes G emp USMC bds 8 Dane
Kenneth A emp (B) bds 8 Dane
Marion M Mrs h 8 Dane
Gilligan Michael P (Delia) emp USMC h 19 Simon
Gillingham Ralph B (Grace S) emp USMC h 12 Somerset ave
Gillis Alexander C bds 36 Ober
Angus J (Mary) foreman 30 Oak B F h u 10 Orchard
Anna C Miss tel op B F bds 36 Ober
Clara E widow Ora B tchr South sch h 21 Chapman
Daniel laborer bds 9 Fillmore
Daniel F (Susan V) mach USMC h 37 Crescent ave
David J (Anna M) driver h 16 Porter
Effie W widow of Angus h 9 Fillmore
Genevieve M Miss nurse Beverly Hospital bds do
John A (Winifred J) bds 9 Fillmore
John D gardener bds 10 Orchard
Maria widow James h 36 Ober
☞ (See Gillies)
Gillon James F mason tender bds 11 Railroad ave
Gilmartin Daniel (Mary A) mason h 33 High B F
Helen A Miss student BHS bds 33 High B F
James J salesman Packard Motor Co (B) bds 33 High B F
Margaret E Miss private sec'y (B) bds 33 High B F
Mary C Miss stenog (B) bds 33 High B F
Ginivan William J (Marion L) emp 384 Cabot h 177 Rantoul
Ginsberg Annie Miss student Burdett Coll (L) bds 273 Rantoul
Isadore (Lena F) salesman h 126 Water
Jacob (Sarah) h 25 Mill
Louis (Jennie) emp 363 Rantoul h 273 do
Nathan L (Minnie) hides etc 66 Water h 7 Quincy park
Giovanelli Giuseppe laborer bds 93 Cabot
Primo emp USMC bds 16 Bennett
Giovanni Luigi (Argia) emp USMC h 16 Chase
Giovannitti Antonio laborer bds u 245 Rantoul
Francisco (Mary) emp r 60 Pleasant h 98 Rantoul
Girard Daniel E (Anna S) shoewkr Donn Sargent (S) h 8 Franklin pl
Walter E emp USMC bds 8 Franklin pl
William E molder USMC bds 8 Franklin pl
GIRDLER JOHN CO (John H Girdler manager) coal and wood 15 Cabot 78 Water and 162 Cabot See page 39
John H manager 15 Cabot h 19 Washington
Elizabeth L Miss bds 19 Washington
L Louise Miss bds 19 Washington
Sarah M Miss bds 19 Washington
Girdler's wharves 15 Cabot and 81 Water
Giuliani Gino (Peppina) grocer 246 Rantoul bds do
Gladding Helen L Miss clerk Bev Sav Bank bds 32 Butman

PURITAN ICE CREAM CO. QUALITY ICE CREAM AND CANDY
7 Wallis Street 256 Cabot Street

LARGEST LINE OF FURNITURE, RANGES, Etc. at LUNT'S, 214 CABOT STREET

Katherine E Miss music teacher 32 Butman bds do
GLADDING R SMITH (Annie M) plumber tin and sheet iron worker and stove dealer 55 Elliott h 32 Butman See page 94
Richard S jr student Northeastern Univ (B) bds 32 Butman
Glavin Aurelia Miss clerk 58 Rantoul bds at Wenham
Glazier Charles bds 3 Monument sq
Gleen Jacob treas Reliance Shoe Co 97 Rantoul h at Lynn
Glichouse Israel (Esther W) clerk USMC bds 31 Front
Louis (Fanny) real estate mortgages etc 457 Rantoul h do
Glick Joseph (Bertha) ladies' and gents' tailor 127 Cabot rms 127½ do
Glidden Anna A widow of Thomas died May 28 1920
Benjamin bds 372 Cabot
Edward F (Agnes E) patrolman h 16 East
G Austin (Nellie F) clerk 194 Cabot h 372 do
Grace P Miss tchr bds 20 Highland ave
Lawson W student Bev Ind sch bds 20 Highland ave
Manufacturing & Vulcanizing Co (R A Glidden) butter cutter mnfrs 55 Broadway
Mary E Miss h 17 Chapman
Roland A (Mabel P) Glidden Mnfg & Vulc Co 55 B'way h 19 Pickett
Sadie E widow of John E h 20 Highland ave
Glines Abbie F widow of Sumner E h 676 Cabot
Edgar G (Clarissa M) emp B&MRR h 21 Riverview
Edgar G jr (U S Navy) bds 21 Riverview
Edna M Miss nurse 18 Cedar bds do
George W (Lucy M) market gardener 47 and 48 Dodge h 48 do
Julia C widow of George S bds 24 Dodge
Ruth M Miss teacher Edwards sch bds 676 Cabot
S Elizabeth Miss bds 53 Conant
Glover Austin shoeworker bds 25 Budleigh ave
Bryce E chauffeur (B) bds 25 Budleigh ave
Edwin B emp 85 Cabot bds 4 Rowell ave
George A (Edna M) supt 519 Medford (B) h 26 Crescent ave
Harriet E widow Joseph H h 25 Budleigh ave
Harry W S (Harriet P J) draftsman USMC h u 32 Prospect
Joseph H deceased
Ralph M (U S Army) bds 26 Crescent ave
Willard F (Gladys L) carpenter h 25 Budleigh ave
GLOVSKY ABRAHAM G (Ruth M) atty-at-law 173 Cabot rm 18 h 20 Chestnut. Salem office 247 Essex st See Bus Dir
Annie J emp 226 Cabot bds 270 Rantoul
Meyer (Rose) produce dlr 268 Cabot h 270 do
Moses student BHS bds 276 Rantoul
Gluckert John J (Anna G) messenger Am Ex Co h 12 Haskell P C
Glynn Patrick choreman 861 Hale B F bds do
Godbout Albert bds 15 River
Arthur shoeworker 58 Rantoul bds 15 River
John (Mary) emp USMC h 15 River
Goddard George A (B) s r off 24 Everett B F
Goddu Joseph R (Mary H) drug clerk rem to Salem

H. P. WOODBURY & SON GROCERS 123 Hale Street
TWO DELIVERIES DAILY Tel. Con. BEVERLY, MASS.

Builders' Hardware, Contractors' Supplies. - - Paints and Oils **WATERS & BROWN**
57-59 WASHINGTON STREET, - - - SALEM, MASS.

Goguen Albert C (Albina R) emp (B) h 3 Gage
Goldberg Anna Mrs h u 149 Park
Annie Miss shoeworker 58 Rantoul bds u 149 Park
Benjamin emp USMC bds 427 Cabot
Dora Miss shoeworker 58 Rantoul bds 162 Park
Eva Miss emp USMC bds 427 Cabot
Harry (Mary) mach USMC bds 43 Roundy
Harry I emp USMC bds u 149 Cabot
Israel emp 1 Park bds 149 do
Jennie Miss clk USMC bds 55 Pierson
Joseph (Celia) mach USMC h 267 Rantoul
Joseph coatmaker rem to New York
Louis student BHS and clk 154 Cabot bds u 162 Park
Louis (Rebecca) emp USMC h u 149 Park
Louis (Rose) emp USMC h 55 Pierson
Maysha (Ida) h 162 Park
Michael mach USMC bds 55 Pierson
Noah (Sarah) emp USMC h 427 Cabot
GOLDBERG SAM (Ida) (Garden City Tire Exchange) 119 Rantoul also auto livery at store and at Beverly Depot h 25 Beckford See page 13
Goldie George (Janet C) h 640 Essex
Golding Lloyd K (Lillian E) emp USMC h u 19 Railroad ave
Goldsmith Annie S widow John B h 12½ Folger ave
Arthur G (Hannah J) shoeworker 1 Park h 26 County way
Charles A emp 91 Rantoul bds 28 Pond
Chester H tchr of chemistry (Univ of Maine) bds 26 County way
Everett L died April 30 1920
Frank emp (B) bds 12½ Folger ave
Frank A (Emma J) frmn FAS&Co 105 Rantoul h 14 Harrison ave
George W (Lucia R) finisher 105 Rantoul h 0 Taft ave
Gertrude H Miss bds 32 Crescent ave
H Dexter carpenter bds 159 Lothrop
Hannah J Mrs clerk 240 Cabot bds 26 County way
Howard L bkpr 135 Park bds 12½ Folger ave
John (Lilla A) emp USMC h 506 Cabot
Lewis M (Georgiana) shoecutter 101 Rantoul h 28 Pond
Louise M Miss emp (B) bds 12½ Folger ave
Lucia R Mrs bkpr 105 Rantoul h Hayes ave
Mary J widow of John T bds 14 Harrison ave
Nathan B (R Frances) carpenter h 159 Lothrop
Ralph B (Julia R) plumbr 260 Cabot h 25 Charnock
Warren S (Annie E) shoeworker 39 Park h 32 Crescent ave
GOLDTHWAIT FURNITURE CO (George F Goldthwait res mngr) house furnishings 317 Rantoul See page 58
George F (Ida) res mngr 317 Rantoul h u 16 Atlantic ave
George F jr (Frances H) emp USMC h 38 Sturtevant
Gonyer Walter T mach USMC bds 16 Mulberry
Goodhue Adoniram J (Emma F) carpenter h 488 Rantoul
Albert B student BHS bds 99 Lovett
Alonzo L (Eliza F) watchman h u 13 Ober

Flowers and Funeral Designs **BEVERLY FLOWER SHOP** 296A CABOT ST. Tel. 989 BEVERLY, MASS.

SHEEHAN & MURPHY 260 CABOT STREET
GAS and WATER FITTING
High and Low Pressure Steam-Power and Hot-Water Fitting

Bethia B Miss bds 14 Roundy
Florence L Mrs bds 18 Lyman
Frank K (Mary L) emp 3 Jackson also 244B Cabot h 14 Roundy
Harold B shoeworker bds 488 Rantoul
J Alden (Marion K) emp USMC h 15 Whitney ave
Lizzie F Miss bds 488 Rantoul
Martha A widow of Levi K bds 141 Hale
Martha E Miss clerk USMC bds 14 Roundy
Newell B (Mabel B) cashier 20 Exchange pl (B) h 99 Lovett
Raymond K (Florence L) rem to Norfolk Downs Mass
Goodrich Eva Mrs emp USMC rms 451 Rantoul
Laura Miss stenog USMC bds at Wenham
Goodridge Arthur L rem to U S Army
C Forrest (Bertha W) gardener A C Ratshesky's h 141 Hale
Charles driver 53 Broadway rms 12 Highland ave
David C h 51 Essex
Frederick C (Georgianna R) photographer h 328 Cabot
Joseph L (Isadora) shoeworker h 12 Odell ave
Minnie L Miss bkpr 169 Cabot bds 311 do
Sarah A wife David C died August 1919
Goodwin Alfred H (Lydia J) cabinet maker (S) h 8 Somerset ave
Algervon (Cora A) emp 58 Rantoul h 80 Essex
Amy V Miss clerk Bev Nat Bank bds 80 Essex
Augustus E (Marion R) mach USMC h 3 Gardner
Caroline G Miss bds 6 Willow
Charles A (Lucy W) engineer Rial Side Fire sta h 12 Charnock
Charles M bds 11 West Dane
Dearborn J (Luella T) painter r 299 Cabot h u 72 Dane
Edward (Carrie L) foreman 105 Rantoul h 18 Highland ave
Eleanor M Mrs stitcher 58 Rantoul bds 47 Railroad ave
Emma Miss inspector 135 Park bds 15 Roundy
Eva B Mrs clerk 100½ Cabot bds 19 Essex
Everett (Helen B) switch tender B&MRR h u 112 Hale
George C (Louise M) foreman 55 Bow h 27 Porter
Harold W acct (B) bds 80 Essex
Harry S (Jennie E) emp B&MRR h r 325 Elliott
James W heel finisher 55 Bow rms 192 Rantoul
John S mngr 210 Rantoul bds 6 Willow
Joseph (Annie G) emp City dept h 6 Willow
Joseph C rem to W Springfield
Margaret M Mrs h 192 Rantoul
Marjorie T Miss student BHS bds r 325 Elliott
Mildred F Miss emp Hygrade Lamp Co (D) bds r 325 Elliott
Raymond (Edith) box maker (Lynn) h 37 Arlington ave
Wesley (Jennie M) engineer bds 11 Ames
William C (Eva B) mngr 100½ Cabot h 19 Essex
GOODYEAR SHOE REPAIRING CO (W E Rollins & Son) modern boot and shoe repairing shop 261A Cabot See page 24
Goonkim Charlie laundry rem to Haverhill
Goosney Gertrude E Miss weigher rem to Allston

WEBB, THE JEWELER All Work Warranted
145 CABOT STREET
WATCH, CLOCK and JEWELRY REPAIRING

INDIAN MOTOCYCLES
Star Phonographs & Records
J. J. MACDONALD
55 BROADWAY
ROUND TRIP TICKETS
TO BOSTON, 82 CENTS

Gordon Andrew shoe laster bds 92 Cabot
Asenath Mrs propr North Shore Hand Laundry h 66 Bisson
Charles bds 52 Winthrop avenue
Dorothy K Miss bds 5 Charles
George retired bds 579 Cabot
George A (Evelyn M) mach USMC h 109 Corning
Guy W metal worker USMC rms 14 James
Harry clerk 281 Rantoul bds rear 9 Kernwood avenue
Isabel Miss nurse 824 Hale B F bds do
Martha Miss trained nurse rem to Danvers
Gorfinkle Ethel R Miss student BHS bds 25 Bennett
Ida B Miss student BHS bds 25 Bennett
Lillian M Miss clerk 399A Cabot bds 25 Bennett
Simon J (Annie) variety store 399A Cabot h 25 Bennett
Gorini Mario (Dorino) emp USMC h 44 Bisson
Tony emp USMC bds 483 Cabot
☞ (see Guarino)
Gorman Alice A widow William h 3 Prospect
Anna Miss emp 139 Elliott rms 35 Beckford
Annie Miss laundress (S) bds 33 Stone
Arthur P bds u 3 Prospect
Catharine Miss clerk USMC bds at So Hamilton
Charles S (US Army) bds 3 Prospect
James W (Bertha M) emp USMC bds 37 Beckford
Merrill A (May) emp USMC h 24 Vestry
Patrick J (Mary A) head gdnr W B Thomas h 646 Hale P C
Rose A widow of James J housework h 33 Stone
William J clerk 15 Cabot bds 3 Prospect
Gorse Harry (Elizabeth M) mach USMC h 21 Bates Park ave
Gosbee Charles G (Amelia) shwkr 58 Rantoul h 34 Pleasant
George A (Velma) printer rem to Worcester
Gosby Charles J (Eva M) foreman rem to Oxford st Lynn
Leonard J rem to Oxford st Lynn
Goss George H (Martha E) trainman B&MRR h 67 Winthrop ave
Stephen E (Josie H) mach USMC h 32 Eastern ave
Gosslin Alfred H (Exilia) emp USMC h 8 Grant
Amede J asst city messenger bds u 386 Rantoul
George hairdresser 397A Cabot bds 8 Grant
Olive widow of Joseph L bds 8 Grant
Thomas G carpenter USMC h u 386 Rantoul
Wilfred student Ind school bds 386 Rantoul
Gott Arthur G (Marion H) emp 27 Park h at 238 Summer st Manch
Gouchie (See Gauthier)
Goudey George H painter h 6 Mechanic
☞ (see Gowdy)
Gould Albert R h 5 Arthur st ct
Arthur carpenter rms 38 Ocean
Carrie L widow of Eugene H rms 11 Broadway
Ellen M Mrs laundress bds 5 Arthur st ct
Fred (Katherine) emp USMC h 29 Chapman
Grace H Mrs coach tchr Bass River sch bds at Wenham

IRVING'S BAKERY 126 CABOT STREET
Tel. 203-W Beverly
"ANYTHING THAT'S BAKED"-- WE BAKE IT RIGHT -- That's Our Motto

ALMY, BIGELOW & WASHBURN INC.
188 ESSEX ST., SALEM — EVERYTHING FOR YOUR HOME
240 CABOT ST., BEVERLY — EVERYTHING FOR YOUR DRESS

Helen S Mrs hskpr 54 Bridge bds do
Ida H Mrs h u 69 Hale
Irving F (Lena M) mach USMC h 10½ Enon
Gouzie Mitchell T jr (Edna M) emp USMC h 37 Mill
Gove Bros Inc (C E Gove jr pres, George A Gove treas) building contractors office 80 Colon and Wesley R I
C Edwin jr (Etta H) pres Gove Lumber Co and pres Gove Bros Inc h 14 Appleton ave
Edwin W student Northeastern College bds 14 Appleton ave
George A (F Louise) treas Gove Lumber Co and treas Gove Bros Inc 80 Colon h 7 Clifford ave
Grace M Miss stenographer (B) bds 7 Clifford ave
GOVE LUMBER CO (C E Gove jr pres Geo A Gove treas) lumber and builders' hardware 80 Colon See page 78
Mabel G Miss student BHS bds 7 Clifford ave
Robert H student (B U) bds 7 Clifford ave
GOVONI ANTONIO (Carmilla C) propr Cabot Fruit Store 317 Cabot h do Tel 179-M See page 55
Grace Clifford H (Clara P) marine eng (N Y) h 26 Gardner
Grady Alice M Miss rem to 612 21st st Washington D C
Arthur J bds 3 Summer
Edward (Mary) gardener H C Clark's off Hart h 26 High B F
GRADY JAMES L (Annie K) stone mason contractor 18 Summer h do See page 33
Jeremiah (Annie T) teamster rem to Boston
Julia H Miss bds 3 Summer
M Henry foreman 3 Summer bds do
Marie C Miss tel oper 157 Cabot bds at Salem
GRADY MICHAEL stone mason and contractor 3 Summer h do See front edge stamp
Rita R Miss bkpr rem to 612 21st st Washington D C
T Frank emp 171 Huntington ave (B) bds 3 Summer
Thomas h u 27 Lovett
Graffam Benjamin (Rita) electrician (Chelsea) h 6 School
Graham George H (Ella C) carpenter bds 8 Mason
GRAHAM D MURRAY painter decorator and paper hanger 54 Railroad ave bds 49 do See page 89
Grain Dealers Mutual Fire Insurance Co (Charles B Grose mngr) 221 Cabot
Granara Antoni (Louise) fruit and confectionery 143 Cabot h 11 Vestry
Ina M Miss student BHS bds 11 Vestry
Grand Army of the Republic 254½ Cabot and 727 Hale B F
Grandon Grace widow John L s r 23 Ober (in ave)
Grandy Everett clerk USMC bds at Swampscott
Grandfield Catherine A Miss nurse Beverly Hospital bds do
Isabel M Miss nurse Beverly Hospital bds do
Granfield Morris emp 1 Park rms 14 Highland ave
Grant Abbie S widow Wm T bds 51 Rowell ave
Archie V (Nellie) poultryman Moraine farm bds do
Bessie Miss saleslady (B) bds 177 Rantoul

WILLIAM F. JOHNSON 9 Bow St, Beverly Mass. Telephone
Furnace and Stove Repairing. Estimates on Application. Sheet Metal Work of all kinds. Tin and Copper Roofing. Expert Workmen. Reasonable Charges.

ERNEST WRIGHT WENHAM LAKE ICE
:: :: THE QUALITY ICE THAT GIVES SATISFACTION :: ::
Our teams can serve you daily. Office, 573 Cabot St., Beverly, Mass. Tel.

Charles F (Lena V) mach USMC h Simon
David jr rem to Boston
David sr emp USMC bds 451 Rantoul
Dudley G (Eleanor D) engineer Bev pump sta h 30 Budleigh ave
Edgar D janitor USMC bds 9 Scott
Esther M widow of Elias Y bds 28 Kernwood ave
Evermond student Essex Agri sch (D) bds 14 Woodland ave
Fleda M Miss emp Am Woolen Co (B) bds 25 County way
Francis P (Florence A) retired h 15 Dodge
Frank W died Feb 11 1920
Fred E cook 91 Elliott and emp USMC rms 9 Scott
George T (Esther M) machinist USMC h 60 Bridge
H Earle mach USMC bds 9 Scott
Herbert F (Jessie E) chauffeur (D) h 9 Scott
J Rica Miss student Emerson coll (B) bds 9 Scott
John (Caroline P) emp BG&ECo h 178 Bridge
Joseph W (Reitha M) mach USMC h 4 Myrtle
Levi E (Irene G) toolmaker Navy Yard (B) h 14 Woodland ave
Lydia E widow Isaac W h 464 Cabot
Margie E Miss night supt Beverly Hospital bds do
Robert H (Nancy S) chief BFD h 378 Cabot
Walter mach USMC bds 464 Cabot
Walter C emp (S) bds u 18 Dane
William W (Margaret E) carpenter 253 Rantoul h u 19 Railroad avenue

Grantham Frank foreman eng 16 Congress h at Danvers
Graver Richard coachman Mrs A Wichfield's Paine ave P C bds do
Graves Edith A widow of Newton D emp USMC h 309 Rantoul
William L (Lottie M) foreman USMC h 9 Beckford
Gravisse John J (Annie M) carpenter h 36 School
Gray Alden S (Nettie E) emp USMC h u 7 Orchard
David S (Mary) emp USMC h 2 Stewart ave
E E Co (Adolph F Lindberg mngr) groceries 159 Cabot
Elmer A (Mary R) mach USMC h 11 Pond
Ethel V Miss stitcher 91 Rantoul bds 8 Harris
Florence W Mrs h 9 Hardy
Frank A (Etta E) emp USMC h 341 Cabot
George A emp USMC h 5 Harrison ave
George W (Charlotte H) fireman B&MRR h r 67 Bridge
Gladys D Mrs emp USMC bds 24 West Dane
Harry O(Jessie) chauffeur (B) h 8 Woodland ave
John A (Aina I) chauffeur off 304 Hale h 96 Bisson
Nellie T widow of Winfield S h 8 Harris
Ralph A rem to 124 Florence st Springfield Mass
Ralph E (Nellie) market gardener h 325 Elliott
Sophie N widow of George W bds 5 Harrison ave
Warren A (Alice R)emp USMC bds 32 Thorndike
William H shoe worker bds 5 Harrison ave
William W (Susan M) market gardener 323 Elliott h do
☞ (see Grey)

Graydon Charles H (Helen) mach USMC h 6 Pond

CHARLES E. McQUEENY ELECTRICAL CONTRACTOR
Supplies of All Kinds 277½ Cabot St., Beverly, Mass. Tel. Let me estimate for you

SPRAYING and INSECT WORK OF ALL KINDS **HERNDON BROS.**
23 CROSS STREET, BEVERLY, MASS. - - Telephone

Greaney Harriet Miss teacher Rial Side sch bds 25½ Atlantic ave
Maurice C (Bella E) mach USMC h 6 Laurel
Great Atlantic & Pacific Tea Co The groc etc 100½ and 384 Cabot and 18 West B F
Grebner H Ernest mach USMC also mnfrs dress supporters 130 Cabot rms 3-4 rms do
Greehy Agnes Miss emp (S) bds 14 Agate
Hannah J Miss shoe finisher 101 Rantoul bds u 6 Congress ct
James T (Julia) teamster 1 Water h 14 Agate
Margaret Miss housemaid 7 Endicott bds do
Margaret H Miss emp 58 Rantoul bds 14 Agate
Michael emp USMC bds u 6 Congress ct
Norah A Miss shoe packer 101 Rantoul bds u 6 Congress ct
Sarah A Miss shoe stitcher 101 Rantoul h 6 Congress ct
Thomas F emp 58 Rantoul bds u 6 Congress ct
Greeley B Harrison (Mary F) clerk B&MRR (B) h 11 Somerset ave
Harriet D Miss shoe stitcher 59 Rantoul bds 10 Prospect
GREEN ALICE E MRS violinist and teacher of violin u 3½ Summer h do See page 83
Frank C (Clara B) emp Pitman & Brown Co (S) h u 17 Lothrop
Frank E (Catherine C) chauffeur h 60 Bartlett
James A (Hattie) roofer also pres Atlas Roof Coating Co Inc h 10 Stone
John H drug clk 190 Cabot bds at Manchester
John J emp BG&ECo bds 42 Roundy
Lucius A (Mabel A) mach (P) h 18 Pond
Mabel E Miss student BHS bds 17 Lothrop
Marjorie R Miss clerk (Chelsea) bds 102 Corning
Martin shwkr rms 64 Railroad ave
Nellie T Miss bkpr 60 River bds at 5 Orange st Salem
GREEN P GORDON (Alice E) violinist and teacher violin viola and cello 205 Cabot rm 10 h u 3½ Summer See page 83
Peter (Alice F) gardener City parks h 102 Corning
GREEN ROBERT E (Carrie E) propr Princess Pool Parlor 120 Cabot h u 21 Highland ave See page 91
Walter W (Goldie G) foreman NETel & Tel Co (S) h 162 Essex
☞ (see Greene)
Greenan Frank H (Grace O) supt 58 Rantoul h 42 Railroad ave
Harold F emp 58 Rantoul bds 42 Railroad ave
Greene Bessie J widow William N nurse bds 2A Charles
Charles A (Jessie F) emp USMC h 37 Rowell ave
George U (Eva G) last scourer 16 Congress
H V Co Inc (H P Tucker sales mngr) investments 244 Cabot rm 19
Jessie A Miss emp USMC bds 37 Rowell ave
John J (Annie) farmhand 131 Conant bds do
John J emp BG&ECo bds 42 Roundy
☞ (see Green)
Greenhalge John F (Margaret) mach USMC h 19 Blaine ave
Greenhill Lazarus (Ethel) tailor 738 Hale B F h do

BEVERLY TRUST COMPANY 217 CABOT STREET
PAYS INTEREST ON ACCOUNTS *EXTENDS EVERY COURTESY*

SAVINGS DEPARTMENT DEPOSITS begin interest on the first day of each month.
DIVIDENDS, May & November.
NAUMKEAG TRUST COMPANY
SALEM - - - MASS.

Greenlaw Arthur A (Grace C) mill foreman 82 River h 34 Bertram
GREENLAW ELECTRIC CO (J M Greenlaw treas and gen mngr) 7½ and 9 Wallis See page 48
Elizabeth J widow of Moses W h 27 Conant
Elsie R Miss clerk USMC bds 569 Cabot
Evolyn A Miss prin Prospect and Cove schools bds 27 Conant
Frank D mach USMC rms 333 Cabot
J Roger bds 28 Budleigh ave
John H (Hazel M) emp USMC h 32 Prospect
Joseph M (Anna T) treas and gen mgr 7½ and 9 Wallis h 28 Budleigh avenue
Mary E widow of Charles W h 11 Whitney ave
William H (Maud) city electrician City Hall h 25 Chapman
Greenleaf Alton L (Minnie A) clk 302 Cabot h 22 James
Minnie A Mrs clerk 137 Cabot h 22 James
Greenough Charles E (Nellie L) retired h 79 Lothrop
Frederick R (Mary C) emp USMC h 38 Simon
Henry B (Mary R) designer USMC h 16 Swan
Martha B Miss bds 79 Lothrop
Rebecca Mrs bds 16 Swan
Greenstein David (Gertrude) grocer (S) h 273 Rantoul
Greenwood Frederick W emp USMC bds 22 James
Harry B supt (S) bds 22 James
S Louis (Jennie M) mach USMC h 8 Enon
Greer Doris J Miss clk 220 Cabot bds 6 Mechanic
Emma Mrs h 6 Mechanic
Marion E Miss clerk USMC bds 6 Mechanic
Gregg Helen M widow of John W h 65 Livingstone ave
Gregory Norman T (Mabel M) last ironer 16 Congress h 7 Pratt ave
Phillip H student (N H) bds 8 Hancock
Gregware Harvey L (Jessie M) foreman Fred Page Co (L) h 17 Riverview
Josie E Miss hskpr rem to 185 Washington st Boston
Grey A Mabel Mrs boarding house 5 Bay and 68 Dane h do
Charles D (Mary A) h 30 Railroad ave
Clarence N (Minerva J) mngr Ames bldg (B) h 11 Thorndike
Emilie C Miss bkpr 12 Water (B) bds 9½ Bay
Flora E Miss emp 91 Rantoul bds 8 Harris
Henry (Edith) lawyer (N Y) s r 14 Webster B F
James P (Ruth L) mach USMC bds 47 Glidden
Mary J widow William J died Mar 12 1920
Maurice A carpenter h 9½ Bay
Melville G farmer (W) bds 68 Dane
Percy A emp Front (S) bds 11 Thorndike
William H (Josephine) mach USMC h 47 Glidden
☞ (see Gray)
Griffin Albert retired rms 10 Judson
Charles L bds 27 Central
D N & Co (William H Griffin) clothing and shoes 319 Rantoul

WHITCOMB-CARTER CO. 182-186 CABOT ST. Telephone 882
Hardware, Cutlery, Paints, Oils. Farming Tools and Implements, Seeds.
Most Modern Line of Kitchen Furnishings

CARPETS AND DRAPERIES
LINOLEUMS & MATTINGS
A. C. LUNT 214-216 CABOT ST.

Horace E (Emma R) foreman 105 Rantoul h 8 Odell ave
May A Miss bds 31 Federal
Thaddius chauffeur 220 Cabot bds at Gloucester
William H (Blanche S) D N & Co 319 Rantoul h u 31 Federal
Griffith Blanche G widow James bds 42 Railroad ave
Robert P chauffeur off 573 Hale P C h do
Griffiths Ada M Miss bkpr 80 Colon bds 29 McKinley ave
Charles E emp Nat Shawmut bank (B) bds 29 McKinley ave
Eva V Miss bds 29 McKinley ave
J Edward (Mary) machinist USMC h 29 McKinley ave
Grimes Arthur E (Lillian) chauffeur 15 Cabot h 8 Congress
Frank laborer bds 19 Bates Park ave
George H (Aleta H) express 25 Bates park ave h do
George O (Lydia B) driver h 23 Davis rd
Rebecca widow of Israel W h 19 Bates pk ave
William laborer bds 19 Bates park ave
Grinnell Rachel Miss student BHS bds 68 Dane
Groce Chester A (Ida M) mach USMC h 3 Doane ave
Thomas gardener 132 Hale h 124 do
☞ (see Grose)
Groeger George P (Clara C) gardener Mrs C H Dalton's h off 884 Hale West Beach Hill B F
Grose Charles B (Blanche B) insurance agt 221 Cabot rm 5 h 152 Essex
Thelma B Miss student BHS bds 152 Essex
☞ (see Groce)
Grossberg Eva Miss emp 101 Rantoul bds 265 do
Hyman auto repairman 328 Rantoul bds 265 do
Keva (Ida) variety store 265 Rantoul h do
GROSSMAN LOUIS (Bessie) tailor 105 Cabot h do See page 102
Grosso Giuseppe (Filomena) emp USMC h 35 Chase
Grosvenor Nellie L Miss teacher rem to 129 Lincoln ave Newark N J
Grotjohann Herman O (Margaret L) mech emp (Harvard coll) h 26 Whitney ave
Grotto Esther M Miss cashier 186 Cabot bds 436 Essex
Frank (Anna) city teamster h 436 Essex
George E jr city teamster h 49 Elliott
Margaret J widow of George E deceased
Grout Harry M (Maud B) cataloguer USMC h 11 Longwood ave
Grover Edwin B emp 97 Rantoul bds 4 Rowell ave
Minnie A Mrs hskpr 14 Thissell P C bds do
William J mariner bds 4 Rowell ave
Groves Ernest F emp USMC rms 11 Atlantic ave
Grush Addison E retired bds u 178 Hale
Charles E (Susie P) draftsman USMC h 23 Mulberry
Clara M widow of Addison E 2nd h 69 Essex
Elmer B (Elsie F) draftsman USMC h 148 Essex
Francis W (Martha E) gardener and supt 39 Hale h 10 Prospect

HILL DECORATING CO. FANCY NOVELTIES
23A WINTHROP AVE., BEVERLY, MASS. FAVORS, HATS, ETC.
EVERYTHING TO MAKE YOUR BALL A SUCCESS

Let Us Examine Your Eyes (Day or Evening) and Make You a Pair of Glasses to Fit Your Particular Case. LOUIS S. SMITH Optician and Jeweler, Beverly

Harold R (Elizabeth A) emp USMC bds 69 Essex
Helen F Miss clerk USMC bds 69 Essex
John R (Lillabelle) gardener off 330 Hale h u 178 do
Louisa E Miss h u 232 Hale
Reuben E caretaker T D Boardman's (W Manchester) bds 69 Essex
Grushky Maurice student BHS bds 10 Cox ct
Oscar (Helen) junk dealer h 10 Cox ct
Guarino Armando O student BHS bds 5 Munroe
Casimero (Caroline C) carpenter and builder 5 Munroe h do
Richard C mach (Portsmouth) bds 5 Munroe
☞ (See Gorini)
Guenette Ovila J (Clara M) emp USMC h 83 Front
Guerierro Antonio (Carmela) h 4 Cliff
Guidetti Frank (Belle) h 48 Pond
Guidi Luigi (Amelia) mach USMC h 7 Roundy
Guild George boxmaker (L) bds 41 Elliott
Guilford Frank rem to Danvers
George F (Harriet E) clerk USMC h 92 McKay
Guilianelli Giovanni (Maria) emp USMC h 9 Agate
Guinivan David H (Matilda) retired h 23 Lovett
Evelyn C Miss organist (B) bds 90 Lothrop
Francis A mngr rem to Philadelphia Pa
Harry J (Mary R) chauffeur h 19 Odell ave
James T blacksmith h 90 Lothrop
Katherine M Miss bds 27 Atlantic ave
Paul P emp USMC bds 27 Atlantic ave
Thomas F (Katherine) cableman h 27 Atlantic ave
Guitar Hazel M Miss waitress 150 Cabot bds at Salem
Gulf Refining Co (Pittsburg Pa) tank wagon station 116-124 Water, works 85-121 Water
Gunderway Herbert F (Edith M) teamster rem to Lynn
Gunn John R emp USMC bds 175 Bridge
Gunnis Robert (Jane F) gardener T E Proctor's h 313 Hale
Gunnison Albert F (Clarice H) stenographer (B) h 31 Ellsworth ave
Georgianna F widow of Edward E h 298 Cabot
GUNNISON LILLIAN MISS (Ye Balch Arms) tea room and gift shop 448 Cabot h do See page 97
Guppy Ella Mrs waitress rem to Lynn
Ernest S chauffeur (S) rms 144 Colon
GURNARD MANUFACTURING CO (A E Preston W E Ray and Wm Gill) mnfrs auto accessories and tools 97 Rantoul See page 81
Gutman John (Lettie) emp USMC h u 11 Mill
Robert mach USMC rms u 11 Mill
Gutterson George P (Lillian P) clk 205 Lincoln (B) h 21 Madison ave
Georgia Miss student (Framingham) bds 21 Madison ave
Guy George W (Edith M) mach USMC h 12 Bennett
James H (Shellie S) emp USMC h 20 Bennett
Gwinn Fred A (Ellen A) janitor 171 Cabot h 31 Vestry

N. E. COAL & COKE CO. 1 to 15 Water St., Tel.
WHOLESALE and RETAIL COAL

SHEEHAN & MURPHY 260 CABOT STREET
: : Telephone : :
PLUMBING AND HEATING CONTRACTORS
SPECIAL ATTENTION TO CARE OF STEAM AND HOT WATER BOILERS

George H paying teller Prov Inst for Savings (B) bds 45 Odell avenue
Horton B (Annie W) emp NET&T Co (S) h 45 Odell ave
John S (Ruth S) head bkpr 175 Cabot bds 610 do
Lucy F widow of Milton S h 12 Longwood ave
Ralph W laborer bds 12 Longwood avenue
Ruth A Miss emp (S) bds 31 Vestry
Stephen A (Georgianna A) contractor teaming etc 6 Longwood avenue h do
William A emp B&MRR (S) bds 45 Odell avenue
William L carpenter bds 12 Longwood ave

Haas Otto R (Helen) draftsman USMC h 321 Brimbal ave
Hackett John M (Agnes C) mach USMC h Williams
Louise F Miss district nurse 271 Cabot bds Beverly Hospital
Haddock Charles C student (Harvard) bds 57 Lothrop
Elena S C widow Charles W h 57 Lothrop
Haddon Alexander B (Elizabeth) laborer USMC h 12 Blaine ave
Hadley Morton C (Augusta T) inspector USMC h 15½ Mulberry
Rachel C widow Fred bds 110 Dodge
William F emp 53 Dodge bds at 56 Buffum Salem
Hagan Edward H (Anna M) reserve officer h 118 Bridge
Hagar Robert C crossing tender B&MRR Dodge st h at Wenham
Hagerty Mary Miss cook F B Bemis' 75 West B F bds do
Haggerty Joseph C (Sadie A) emp USMC h 358 Cabot
Haibon Albert J bds 77 Hale
Albert J 2nd (U S Marine) bds 77 Hale
Edward A (Alice R) engineer USMC h 77 Hale
Haines Rowland 3d butler W H Moore's Paine ave P C bds do (smr)
Hakanson Christine Miss parlor maid H C Clark's 248 Hart B F bds do
Elin student BHS bds 4 Everett B F
Oscar (Elizabeth C) caretaker G A Goddard's h 4 Everett B F
Halco Michael (Eva) gdnr H P Hood Sons Co h 7 Trask
Hale Mary J Miss shoe stitcher 39 Park h 13 Roundy
Street cemetery 144 Hale
Thomas I mach USMC rms 4½ Essex
Haley Frank G student BHS bds 66 Dodge
I Wilson (E Lois) clk 185 Devonshire (B) h 56 Butman
Percy E (Violetta M) farmer J C Phillips' h 66 Dodge
Percy F clerk (S) bds 66 Dodge
HALEY WALLACE C painter 7½ Judson also 58 Butman h do See page 87
Hall Arnold P (Helga) emp USMC h u 22 Grant
Catherine Mrs hskpr 29 Beckford bds do
Chester D mach USMC bds rear 3 Pond
Christie M Miss dentist asst 244 Cabot rms 6, 7 and 8 bds 9 Burton ave
Dorothy Miss bkpr (B) bds 174 Hale
Edward P foreman 39 Park h at Lynn
Elizabeth A Miss clerk 7 Rantoul bds 23 Union

NATHAN H. FOSTER 174 CABOT ST., Tel.
Subscriptions to All Periodicals
STATIONER, CONFECTIONER, BOOKSELLER

BICYCLE REPAIRING Done With Neatness and Dispatch, also motor cycle repairing. Specialty of baby carriage tires put on while you wait. 55 B'way

Elizabeth A widow of William bds 40 Western ave
Fred W emp USMC bds 14 May
George E shoewkr bds 14 May
George L (Lois K) emp 525 Cabot h 140 Balch
Grace E Mrs musician bds 509 Cabot
Harold E (Lida M) asst supt (S) h 64 Bisson
Helen D Mrs shoe stitcher h 174 Hale
Henry M (Mary W) sorter 58 Rantoul h u 23 Union
Horatio V rms 22 Madison ave
Joseph K (Annie G) laster 105 Rantoul h 10 Mulberry
Lawrence P (Altie V) Columbia lunch 64 Rantoul h 40 Pleasant
Leonard E (Annie B) inspector USMC h 7 Grant
Leonard E jr student BIS bds 7 Grant
Levi W retired h 157 Bridge
Lewis chauffeur Mrs A King's Paine ave P C bds do
Louise E wife Levi W deceased
M Louise clerk USMC bds 23 Union
Matthias (May) emp 96 Park h 37 Wallis
Mildred A Miss emp USMC bds 7 Grant
Mildred B Mrs emp 222 Cabot bds 52 Essex
Mildred G Miss clerk 1 Water bds 23 Union
Onie Mrs shwkr Cass & Daley (S) h 27 West Dane
Orville W (Addie M) mach USMC h 9 Burton ave
Viola D Miss student BHS bds 23 Union
Wallace L rem to 14 Bowker st Brookline
Walter L (Abbie I) emp USMC bds 157 Bridge
Wendall J painter emp 14½ Roundy bds 9 Burton ave
William E painter emp 14½ Roundy bds 9 Burton ave

HALL & ROLLINS LUNCH (Lawrence P Hall George W Rollins proprs) 64 Rantoul See page 97

☞ (See Hallbauer)

Hallbauer Minnie L widow Albert shoe stitcher (D) bds 15 Chestnut
Hallett George F rem to Portland Me
Hallisey Daniel M (Catherine E) gardener P S Sears' Branch lane h u 11 Warren
James bricklayer rms 7a Wallis
John M (Mary A) gardener W M Wood's P C h 6 Haskell P C
Mary J Miss student BHS bds 6 Haskell P C
Hallock Henry C (Edith) North Shore Storage Battery Co 12 Cabot h 6 Sunnycrest ave
Hallon Thomas J foreman USMC bds 24 Hudson st Lynn
Halperin Alexander ptnmkr USMC rms 64 Railroad ave
Ham Albert R (U S Navy) bds 17 Madison ave
Bertha R Miss deaconess 693 Mass ave (B) bds 17 Madison ave
Bertrand W (Agnes M) foreman USMC h 2 Hull
Charles H emp USMC bds 2 Hull
Clifford C stenog Forbes Lith Co (Chelsea) bds 17 Madison ave
Frank (Elsie B) emp USMC h Blaine ave
Lyman B (Hattie R) emp city water dept h 17 Madison ave
Mary Mrs bds 2 Mulberry
Hamblin Alice G Miss bds 6 Fillmore

HARPER & DONOVAN AUTOMOBILE SUPPLIES AND SUNDRIES
Lynnfield Square, - Lynnfield, Mass. TELEPHONE LYNN 5428

ALMY, BIGELOW & WASHBURN INC. Tel. 1091
:: :: 240 CABOT STREET :: ::
BEVERLY'S ONLY DEPARTMENT STORE

Richard A emp (S) h 6 Fillmore
Hamel Ellen J widow Ai bds 30 Pleasant
Hamer Sylvia K widow of John h u 44 Cross
Hamilton Albert S (Caroline S) foreman USMC h 324 Cabot
Chester F mach USMC bds 22 Pond
Edith F Miss clerk USMC bds 27 McKinley ave
Elmer F (Grace V) emp USMC h 40 Elliott
HAMILTON FREDERICK A E (Ella E) hardware kitchen furnishings bicycles auto supplies tire vulcanizing etc 311-313 Rantoul h 491 do See page 15
Fred D (Laura E) ins surveyor (13 B'way N Y) bds 491 Rantoul
George (Margaret) carpenter h 21 Fayette
Gordon R emp USMC bds 27 McKinley ave
Hannah widow of Henry H bds 39½ Kernwood ave
Harry G clerk 127 Bridge bds 19 Giles ave
Herbert emp (B) bds 21 Fayette
James R (Lillian) painter h 2 Central
John F (M Annie) emp USMC bds 285 Cabot
Lewis T (Hamilton & Brock) 47 Railroad ave h at Salem
Lyman T (Susan E B) emp USMC h 285 Cabot
Mildred I Miss bkpr 11 Rantoul bds 19 Giles ave
Robert E (Florence) emp USMC h 1 Watch Hill
Ulysses G (Minnie M) millwright (D) h 19 Giles ave
William (Elsie) emp USMC bds 309 Rantoul
William R (Cecelia S) mach USMC also instructor Ind school h 27 McKinley avenue
HAMILTON & BROCK (L T Hamilton and L G Brock) express 47 Railroad ave See page 51
Hamlett Ellen J Mrs hskpr 30 Pleasant bds do
Hannah widow Henry bds 39½ Kernwood ave
Hammer H Frank Jr Dr (N Y) s r 50 Boyles
Hammond Andrew G (Ellen E) rem to 1 Hyde st Danvers Mass
HAMMOND FRANK W (Mary E) civil engineer and contractor 18 Columbus ave h do See page 29
Frederick G (Lillian M) bushelman (S) h 15½ Mechanic
Frederick R appr 465 Rantoul bds u 15½ Mechanic
Harold A emp USMC bds 48 Pleasant
Mae Mrs clk 240 Cabot bds 4 Blaine ave
William R (Martha M) laborer h 55 Trask
Hamor George R student BHS bds 16 High B F
Hanan Richard (Mary) emp USMC h 23 Blaine ave
Ruth Miss clerk USMC bds 23 Blaine ave
Sarah A Miss clerk USMC bds 23 Blaine ave
Hancock Alice C widow of John E bds 278A Cabot
Grace F Mrs clerk 222 Cabot rm 3 h 278A Cabot
John I (Grace F) mach USMC h 278A Cabot
Hankin Morris (Dora) junk dealer 7 Ellingwood ct h do
Hanlon Bertram E (Theresa H) emp 90 Rantoul bds 3 S Hardy
Edward A toolmaker USMC bds 22 Elliott
Esther L Miss tel op bds 27 Ocean
James B (Catherine) mach USMC h 15 Roundy
John (Margaret) mach USMC h 22 Elliott

HARPER GARAGE CO.
131-135 RANTOUL STREET TELEPHONE 59
SALES, SERVICE AND ACCESSORIES
Ford
THE UNIVERSAL CAR

ERNEST WRIGHT Dealer in Wenham Lake Ice
QUALITY ICE
Our Delivery Teams Cover the North Shore Route Every Day. Office, 573 Cabot Street, Beverly, Mass. Tel.

Margaret T Miss student BHS bds 22 Elliott
Mary A Miss clerk (Wash DC) bds 22 Elliott
Rita V Miss dressmkr 133 Park bds 22 Elliott
Hanna John P foreman 58 Rantoul h 10 Union
Hannable D Walker steamfitter bds 788 Hale B F
H Curtis jr bds 788 Hale B F
Harry C (Mabel I) yachtsman and painter h 788 Hale B F
Hanners Annie L Miss milliner bds 27 Peirce ave
Fred A (Lydia E) clerk 278 Cabot h 8 Jackson
Hazel M Miss clerk 164 Cabot bds 8 Jackson
John (Louisa L) gardener h 27 Peirce ave
John L (Lucretia) shoe cutter h 27 Peirce ave
Leroy F emp (B) bds 8 Jackson
Ralph L student Essex Agri sch (D) bds 7 Cedar
Roger W brakeman B&MRR bds 7 Cedar
William P (Cora A) letter carrier h 7 Cedar
Hanno Mary H widow of James C housekeeper 8 Peirce ave bds do
Hannon Arthur S emp USMC rms YMCA
Hansbury Catherine widow of John h 5 Charles
Herbert ptnmkr USMC bds 5 Charles
John (Mary) chauffeur John S Curtis' h Valley B F
Thomas F (H Gertrude) pattern maker USMC h 4A Charles
Walter V dieworker USMC bds 5 Charles
William E (Maud V) mach USMC h 9 Charles
Hanscom Alta A Miss bds 7 Lyman
George C (Louise) shoemaker 58 Rantoul h 18 Front
Inez V Miss seamstress 135 Park bds 106 Bridge
Sadie E Miss teacher (Newton) bds 36 Ellsworth ave
Hanscome Ernest M (Gertrude M) clerk USMC h 508 Elliott
Hansen Hans P (Louise C) emp City garage h 17 Kernwood ave
Harold L student Essex Agric sch (D) bds 14 Giles ave
Henry L (Christine) spring maker USMC h 14 Giles ave
Hilda L Miss emp (G) bds 17 Kernwood ave
John P (Gerda) mach USMC h 41 Mill
Ole emp USMC bds 5 Mill
Rolf mach USMC rms 1 Burton ave
Senius M (Mathilde C) rem to Lynn
Hanson Arthur M (Margaret M) shoewkr h 43 Cabot
Benjamin B conductor BS St Ry h u 127 Dodge
Caroline G Mrs bds u 127 Dodge
Doris M Miss emp USMC bds 11 May
E Estelle Miss teacher Washington school rms 36 Washington
Emma widow of Mattis h u 29 Baker ave
Frank A (Laura) fireman Cent Fire Sta h 288 Rantoul
Grace L Mrs clerk (S) h rear 266 do
Gwendolyn N Miss bds rear 266 Cabot
Herbert N (Mary E C) 58 Washington Charlestown s r 163 Dodge
Jennie Miss head nurse Beverly Hospital bds do
Jennie E Miss trained nurse bds 29 Baker ave
Jesse G (Grace L) sawyer h rear 266 Cabot
John A (Emma) mach USMC h 65 Fairview ave

CRAGEN GARAGE 3 LOVETT STREET
Experienced Workmen Only
We are Right on Prices, Right on Quality of the Work, and Right on the Job

Everything in FORESTRY, TREE PRUNING, Etc. Expert Workmen. **HERNDON BROS.**
23 CROSS STREET, BEVERLY, MASS. - - Telephone

John L (Gwendolyn M) reserve police officer bds 9 Winthrop ave
John V (Eleanor) mason 33 Prospect h 49 Western ave
Lillian G Miss bkpr (Hamilton) bds u 127 Dodge
Mary E (Boston) bds 163 Dodge (smr)
R Byron emp USMC bds 11 May
Roderick B (Mary) emp USMC h 11 May
Sarah L widow of John W h 9 Winthrop ave
☞ (See Hansen)
Hardcastle Harry H (Minnie B) kennel mngr Q A Shaw's P C h 95 Hull
Hardenbrook Nathaniel H (Annie M) mach USMC h 8 Northern ave
Harding Elizabeth G Miss teacher Farms school bds 697 Hale B F
H Elmer (Miriam D) insp USMC h 7 Herrick
Margaret W Miss emp USMC bds 30 Putnam
Mary E Miss emp 101 Rantoul bds 30 Putnam
Richard D (Mary E) laborer USMC h 30 Putnam
Richard D jr emp USMC bds 30 Putnam
William J (Ruth J) mach USMC h u 179 Dodge
Hardman Fred H (Robie H) h 7 Edwards
HARDY D W & SON (Louis Hardy) groceries 778 Hale B F See page 66
Louis (Hattie M) D W Hardy & Son 778 Hale B F h 776 do
Vernon R (Beulah N) foreman packing rm rem to Danvers
Wilbur H emp (B) bds 776 Hale B F
HARDY & DAY (Eben Day) carpenters and builders 2 High corner Hale B F See page 31
Harkness George emp USMC rms 329 Cabot
Harlin Oliver emp USMC rms 436 Rantoul
Harlow Annie K Mrs music teacher bds 21 High B F
George O (Iolla L) mach USMC h 22 Glidden
Hattie Mrs laundress h 40 Front
Joseph B (Mabel F) emp USMC h 66 Hart B F
Robert W carpenter bds 22 Fayette
Vesber G mach USMC bds 22 Glidden
Waldo T emp USMC bds 66 Hart B F
William M (Grace R) (U S Navy) bds 63 Livingstone ave
Harmon Frank L (Sarah E) h 13 Lyman
Herbert W (Jennie A) architect bds 25 Lothrop
Willard R emp USMC rms YMCA
William H (Almira A) contractor and architect 25 Lothrop h do
Harney Emily M widow of James bds u 38 Bow
HARPER FRED R (Alice E) (Harper & Donovan) automobile supplies and sundries Lynnfield sq Lynnfield Tel Lynn 5428 also Harper & Staples 174 Rantoul h 41 Bridge See foot lines
HARPER GARAGE CO (William A Rowe pres George E Rowe treas Eva Arsenault sec) Ford sales and service 131-135 Rantoul storage River See foot lines
HARPER & STAPLES (Fred R Harper and Amos T Staples) cigars newspapers etc 174 Rantoul See page 7

ERNEST A. PHILINTE 202 RANTOUL STREET :: BEVERLY, MASS. ::
Sails, Awnings, Spray Hoods, Tents, Wagon Covers. Canopy To Let.

BANKING BY MAIL
Your Business Solicited
NAUMKEAG TRUST CO.
ESSEX STREET, SALEM, MASS.

Harraden John A carpenter bds 292 Rantoul
Harrigan Bridget widow Dennis bds 20 Rantoul
Catherine A Miss shoe stitcher 58 Rantoul bds 15 Edwards
Ethel G Miss clerk 434 Rantoul bds 350 Cabot
Harriet widow of Thomas bds 350 Cabot
HARRIGAN J J Inc (John J Harrigan pres A M Feenan treas) coal wood and masons' supplies r 60 Pleasant and 170 Cabot See page 39
John J (Catherine F) J J Harrigan Inc r 60 Pleasant h 38 Stone
Louise Miss nurse rms 161 Cabot suite 4
Mary L Miss nurse Beverly Hospital bds do
Paul (Florence) mach Reed Bros h 31 Bow
Harriman Alberta A Miss clerk USMC bds 35 Grant
Frank R (Mildred A) molder USMC h 35 Grant
Harold F emp Old Colony Trust Co (B) bds 35 Grant
Harrington Arthur J student BHS bds 17 Linden ave
Francis E (Ethel) emp USMC h 9 Knowlton
George J (Catherine A) shoewkr (L) h 18 Blaine ave
Georgianna widow Francis H h u 9 Knowlton
Irene A Miss emp Consol Lamp Co (D) bds 18 Blaine ave
John A (Catherine) plumber 12½ Bow h 17 Linden ave
John J (Mary A) teamster h u 5 Pickett ct B F
Marguerite J Miss emp Hygrade Lamp Co bds 18 Blaine ave
Mary M Miss clerk GECo (L) bds u 9 Knowlton
Nellie M widow William F clerk 240 Cabot h 26 Arlington ave
Ruth I Miss emp Consolidated Lamp Co (D) bds 18 Blaine ave
Stanley A (Alice M) chauffeur 525 Cabot h 10 Roosevelt ave
Teresa E Miss tchr (Somerset Mass) bds u 9 Knowlton
Whitman (Agnes E) emp USMC h 21 Ocean
Harris Dorothy C Miss stenographer USMC bds 52 Colon
Earle P (U S Navy) bds 52 Colon
Elizabeth J Miss bds 78 Lothrop
Ethel L Miss tchr BHS bds at Wenham
Frank B (Mary A) upholsterer (S) h 52 Colon
George O foreman 39 Park h at Lynn
J Albert (Millie) emp 59 Broadway h 32 Wallis
HARRIS JOHN H (Calista P) supt N E Coal & Coke Co 1 Water h Main st Wenham See foot lines
John W (Frances) emp USMC h 11 Marsh ave
Joseph shwkr rms 64 Railroad ave
Joseph B emp USMC bds 11 Marsh ave
Josephine M widow of George H clerk 174 Cabot h 14 Central
Mabel P widow Ray D h Laurel
Harrison Herbert W (Irene A) mach USMC h 228 Hale
Hollis (Edna M) mach (B) h 101 Odell ave
Marion Miss stenographer (B) bds 228 Hale
Nellie F Miss teacher Edwards school bds 228 Hale
Hart Agnes E Miss student BHS bds 38 Ober
Alexander (Sadie) chauffeur T P Beal's h u 38 Ober
Arthur G repairman (S) bds 46 Chase
Benjamin F (Florence) steamfitter (S) h 46 Chase

PURITAN ICE CREAM CO. QUALITY ICE CREAM AND CANDY
7 Wallis Street 256 Cabot Street

A. C. LUNT Upholstering and Slip Covers. Mattress and Shade Work.
Antique Furniture for Sale. Furniture Reproduced and Restored

Charles E (Mary A) clerk USMC h 24 Essex
David (Mary) section foreman B&MRR h 15A Home
E Irene Miss bds 15 Wallis
Edna M Miss clerk 58 Rantoul bds 15 Wallis
George F emp USMC bds 181 Lothrop
George F (Marguerite M) mach USMC h r 188 Lothrop
John J (Winnifred T) eng USMC h 508 Elliott
Laura M widow Nelson h 15 Wallis
Sewall M mach USMC h 50 Essex
Thomas C (Mary) section foreman B&MRR h 15 Home
William F engineer 82 River bds u 7 Union

Harte Anton C mach USMC bds 391 Cabot
John A (Betty E) emp B&MRR h u 391 Cabot

Hartigan A Agnes Miss emp 59 Broadway bds 22 Rantoul
Frank P (Margaret T) emp USMC h 76 Chase
Thomas F (Annie A) emp USMC h 22 Rantoul

Hartley Claude P (Alice) emp USMC h 70 Livingstone ave

Hartshorn Nellie M Miss h 15 Peirce ave

Hartwell William J (Cecelia L) mach USMC h 14 Roundy

Harvey Chester L (Etta L) emp USMC h 384 Elliott
Rupert S (Pearl L) banker rem to Essex
William J A (Agnes G) head coachman off 453 Hale h 15 Thissell P C

Harwood David E (Elizabeth M) mach USMC h 390 Cabot
George W (Catherine F) emp USMC h Whittier
George W jr (Ruth P) emp 10 Railroad ave h 6 Wentzell ave

Haskell Adeline M Miss s r 251 Dodge
Albert P (Emma M) mach USMC h 35A Herrick
Amelia F Mrs laundress h 16 Whitney ave
Archie F (Estelle M) shoewkr h r 335 Cabot
Arthur F clerk USMC h 8½ Pickett
Daniel L mach USMC bds 16 Whitney ave
Edith C Miss clerk (B) bds 59 Lothrop

HASKELL EDMUND G (D M D) (Mabelle C) dentist 173 Cabot rms 19-20-21 h 9 Sargent ave Tel 908-W
Elizabeth E Miss shoewkr h 28 Thorndike
Ellen R Miss h u 86 Hart B F
Emily Miss bds 21 Bartlett
Frank S laborer bds 16 Whitney ave
Frederic P (Louise W) retired h 9 Summer
George emp USMC bds 16 Whitney ave
J Wayne student (B U) bds 62 Lovett
Joseph T (Lydia) carpenter h 62 Lovett
Josiah (Adaline M) night watchman YMCA h u 8 Hale
Louisa widow William F bds 2 Rowell ave
Margaret F Miss bds 16 Whitney ave
Marjorie F Miss rem to Salem
Mary widow of Paul N h 23 Chapman
Maude Miss clerk (S) bds 59 Lothrop

H. P. WOODBURY & SON Table Luxuries. Domestic and Foreign Table Waters. A Royal Peer in the Kingdom of Wheat: KING ARTHUR FLOUR.
123 HALE STREET, - - - BEVERLY

WATERS & BROWN **HARDWARE** Tools, Cutlery, Agricultural Tools, Seeds and Fertilizer
57-59 WASHINGTON STREET, - - - SALEM, MASS.

Paul N student Bev Ind sch bds 16 Whitney ave
Ralph L mach USMC bds 16 Winthrop ave
Ray V teamster 11 Congress bds do
Richard T (U S Navy) bds 16 Whitney ave
Ruth P Miss h u 9 Summer
Sarah E widow of J Calvin died Nov 5 1919
HASKELL ULYSSES G (Mary F) lawyer (S) also pres Bev Trust Co 217 Cabot h 59 Lothrop See foot lines
Vessie F Miss seamstress bds 23 Chapman
William R (Hattie F) iceman rem to Salem
Hassett Annie L Miss shoe stitcher 58 Rantoul h u 29 do
Catherine widow of Dennis J h 29 Rantoul
Margaret E Miss shoe stitcher 1 Park h u 29 Rantoul
Mary C Miss h u 29 Rantoul
Mary L widow Edward J h 39 Broadway
Hastings David A (Alice A) mach USMC h 14 Odell ave
Hatch Elmer F emp USMC bds 22 Fayette
Kenneth J (Annie) poultryman (B) bds 15 West B F
Lawrence W emp 330½ Cabot bds 346 do
Luville W (Jennie E) groceries etc 330½ Cabot h 346 do
Roy P (Mary C) asst supt USMC h 57 Butman
Hathaway Alice widow of Ephraim h 43 Essex
Arthur N shipper (D) bds 8 Taft ave
Clarence H bds 21 Bates Park ave
George A (Georgie A) hostler 123 Hale h 34 Lothrop
George E (Bessie M) letter carrier h 5 Swan
Lucy H Mrs h 8 Taft ave
William E clerk 196 Cabot bds 5 Swan
Hatt Alice E Mrs hskpr rem to Hamilton
Ralph emp USMC bds 14 Highland ave
Thomas S (Margaret L) roofer and cont 14 Highland ave h do
Haugh John (Mary A) shoewkr h 461 Rantoul
Haughton Malcolm Graeme (Marion S) h Pine Ridge ave P C (see map)
Haupt George (Georgiana) emp Salem News (S) rms 17 Thorndike
Haven Florence widow of Franklin (B) h off 675 Hale B F (see map)
Mary E Miss (B) s r off 45 West B F (see map)
Sarah B widow of Edward B s r 64 West B F (see map)
Hawkes Ella Miss bds 25 Rowell ave
M Louise Miss coach South school bds 4 Oakland (Salem)
Hawkins Benjamin F (Marie G) emp GECo (L) h 34 West B F
Christine Miss parlormaid H C Clark est 248 Hart B F bds do
Emily F widow of Charles F rms u 22 Essex
Ruth B Miss emp USMC bds 149 Hale
Samuel H (Maude M) emp 123 Hale h 149 do
Hawley Anna M widow John h 7 Home
Katherine E Miss nurse bds 7 Home
Hay Dana P (Madeline R) mach USMC h 678 Cabot
Homer C shoecutter (S) bds 678 Cabot
Walter L (Edith) emp B&MRR (S) h 15 Arlington ave

Flowers and Funeral Designs **BEVERLY FLOWER SHOP** 296A CABOT ST. Tel. 989 BEVERLY, MASS.

SHEEHAN & MURPHY 260 CABOT STREET
GAS and WATER FITTING
High and Low Pressure Steam-Power and Hot-Water Fitting

Hayes Alice F P Miss bookkeeper USMC bds 12 Riverview
Bartholomew T (Katherine T) roofer rem to Billerica Mass
Charles A (Adeline M) mach USMC h 569 Cabot
Eleanor G Miss manicurist 222 Cabot rm 8 bds 45 Hawthorne st Salem
Ellen A Miss clerk USMC bds 12 Riverview
Frank A sales mngr 97 Rantoul bds 433A Cabot
Helen K Miss student BHS bds 433A Cabot
Helen V Miss student BHS bds 8 Lyman
John E (Lottie M) real estate agent h 150 Bridge
John T (Ellen) mach USMC h 433A Cabot
John T emp 39 Park bds 12 Riverview
Joseph (Katherine F) miller 70 Park h 15 Fayette
Katherine M Miss clerk USMC bds 12 Riverview
Lydia B Miss music teacher bds 377 Cabot
Mae Miss clerk USMC bds 8 Lyman
Margaret F widow of John T nurse h 12 Riverview
Margaret J Miss h 377 Cabot
Mary C Miss clerk USMC bds 433A Cabot
Mary C Mrs boarding house 40 Federal h do
Michael coachman H J Coolidge's Branch lane P C bds do (smr)
HAYES MYRON W (Mattie L P) propr North Beverly Service Station 53 Dodge h 30 Enon See page 12
Nellie E Miss maid 80 Lothrop bds do
Timothy (Margaret) teaming 8 Wellman h do
Timothy J (Mary E) patrolman h 33 Bartlett
HAYES WILLIAM F (Luetta F) physician 376 Cabot h do Office hours 1 p m by appointment and 7 to 8 p m Sundays by appointment Tel connection
Haymes Robert L (Ida G) R L Haymes Mnfg Co 502 Rantoul h 12 Swan
HAYMES R L MANUFACTURING CO (Robert L and Ida G Haymes) mnfrs and dealers in women's and children's clothing 502 Rantoul See page 81
Haynes Clementina Miss nurse bds 12 Newbury
Herbert H (Annie M) chef 233 Cabot h 64 Railroad ave
Mary E Miss bds 41 Abbott
Hayward Bertha L widow John H city auditor bds 15 Bow
Hazell John F (Mabel E) mach USMC bds u 53 Hale
M Dorothy Miss clerk 188 Essex (S) bds 53 Hale
Mildred B Miss clerk USMC bds u 53 Hale
Hazelton Una L Miss teacher South school bds at Salem
Hazen Charles M (Lucia A) carpenter h 188 Lothrop
J Franklin (Hazel N) rem to Hartford Conn
Laura E widow of William S h 29 Abbott
Martha M Miss teacher (Hackensack N J) bds 29 Abbott
Hazlett Charles L (Harriet) steel hardener USMC h 464 Cabot
HEALEY JOHN E (L Gertrude) propr Hoogerzeil's Express h 45 Bartlett See page 48
Mary C Miss student (Salem Com) bds 8 Pickett ct B F

WEBB, THE JEWELER All Work Warranted
145 CABOT STREET
WATCH, CLOCK and JEWELRY REPAIRING

J. J. MACDONALD
55 BROADWAY
INDIAN MOTOCYCLES
STAR PHONOGRAPHS
Boston Round Trip Tickets, 82 Cents

Healy Fred emp USMC bds 177 Rantoul
Heaphy Bros (Edward F and John J Heaphy) groceries and provisions 25 School and 127 Bridge
Edward B died August 23 1919
Edward F (Helen) Heaphy Bros 25 School h 14 Wellman
John F student (Boston Coll) bds 14 Wellman
John J (Mary F) Heaphy Bros 25 School h 20 Pleasant also s r 6 Putnam ave
Louise E Miss clk USMC bds 5 Stone
Margaret M Miss emp USMC bds 5 Stone
Matthew S student (Boston Coll) bds 14 Wellman
May E bkpr 25 School bds 22 Webber ave
Michael F (Mary) clerk 25 School h 5 Stone
Richard S (Elizabeth) clerk 25 School h 22 Webber ave
Heard John jr s r 346 Dodge
Hearn Annie E Miss clerk USMC bds 439A Cabot
Edward A bds 541 Essex
Fred W mach USMC bds 439A Cabot
J Allen mach USMC bds 439A Cabot
Nora A widow of John T h 439A Cabot
Robert G mach USMC bds 439A Cabot
Hearst (See Hirst and Hurst)
Heath Abbie F widow Uzziel C bds 10 Walnut ave
Arthur bds 17 Bennett
David A emp B&MRR bds Williams
Florence M Miss clerk 240 Cabot bds 17 Bennett
James A (Abbie A) gateman B&MRR h Williams
Minnie R Miss hskpr 7 Hardy bds do
Wallace N emp GECo (L) bds 17 Bennett
Walter (Charlotte T) carpenter h 17 Bennett
Charles L emp USMC bds 40 Bartlett
William C (Caroline M) emp USMC h 22 Lothrop
Heckman Charles foreman 39 Park h 12½ Essex Salem
Hector Eva M Miss bds u 306 Rantoul
Heenan J Frederick (Mary A) mach USMC h u 13 Mulberry
John W (Bertha E) patternmaker USMC h 8 Blaine ave
Joseph F (Rose) mach USMC h 51 Simon
William J emp USMC bds 8 Blaine ave
Heffernan Harry S (Annie C) baggage master B&MRR h 25 Wellman
Margaret J Miss stenographer 60 River bds at Salem
Heigh Francis W (Katherine J) emp USMC h 19 Richmond
Hellberg Carl F (Ida M) emp USMC h 11A Lyman
Hemenway Mildred died March 14 1920
Thomas W fireman bds 21 Peirce ave
Warren J (Mildred M) mach USMC h 21 Peirce ave
Hemeon Joshua N jitney 17 Briscoe rms do
Hempstead John A (Lilla M) stock fitter rem to Lynn
Hemstad Ella O Miss emp USMC bds 21 Giles ave
Oscar M (Mary G) mach (L) h 21 Giles ave
Yardis Miss emp A C Lawrence Co (P) bds 21 Giles ave

IRVING'S BAKERY 126 CABOT STREET Tel. 203-W Beverly
"ANYTHING THAT'S BAKED"--WE BAKE IT RIGHT -- That's Our Motto

ALMY, BIGELOW & WASHBURN INC. Tel. 1091
188 ESSEX ST., SALEM 240 CABOT ST., BEVERLY
MAIL ORDERS GIVEN CAREFUL ATTENTION BY EXPERIENCED SHOPPERS

Henderson Alexander chauffeur W B Thomas' Paine ave P C bds do
Austin B (Elizabeth B) civil eng (B) h 8 Lakeview ave
Charles H (Mary E) retired h 65 Dodge
Clarence H bds 22 Ropes
Edith K Miss bds 22 Ropes
John H (Matilda W) groc & prov 4 Lyman h 22 Ropes
Leroy P civil eng 26 Broad (B) h r 22 Enon
Donald B h 1 Friend
Oliver T emp 4 Lyman bds 22 Ropes
HENDERSON RICHARD E (Lillian D) forestry and tree expert 70 Colon h do See page 55
Hendricks John F (Margaret T) mach USMC h 8 Blaine ave
Nellie M Miss bds 65 Dodge
Hendrickson Carl Oscar mach USMC rms 8 Charles
☞ (See Hinrichsen)
Henehan Sarah Miss cook 12 Washington bds do
Hendricks Leo S emp USMC bds 8 Blaine ave
Hennessey John A musician (Me) bds 16 Pleasant
Leo J clerk post office bds 16 Pleasant
Mary A widow of Timothy h 16 Pleasant
Mary J Miss shoewkr 105 Rantoul bds u 36 School
Patrick (Katherine T) mach USMC h 6 Giles ave
Philip (Hattie) watchman h 18 May
T Ray emp (Newark N J) bds 16 Pleasant
Thomas musician bds 16 Pleasant
Hennessy Dennis L (G Mabel) drug clerk (S) h 6 Lefavour ave
Henry Arthur T (U S Aviation Corps) bds 358 Cabot
Mark W (Eva M) mach USMC h 358 Cabot
William M atty-at-law 244 Cabot rm 12 h at Salem
Hentshel Max P (Bertha G) emp USMC bds 35 Winthrop ave
Hepworth Gladys Miss emp USMC rms 20 Chapman
Herbert H D bds 7 Ellingwood ct
Herd Sidney (Amelia T) h 32 Railroad ave
Herlihy John F (Julia L) mach USMC h 17 Fairview ave
Josephine A Miss shoe stitcher 58 Rantoul h u 15 School
Margaret F Miss teacher rem to Brooklyn N Y
HERLIHY WILLIAM H (Grace E) pres and mngr 188-190 Cabot h 23 Peirce ave See page 45
Hermansen Ole emp USMC bds 123½ Bridge
Hermanson John (Jennie L) emp USMC h 9 Corning
Hermson Marguerite W Miss baby welfare nurse 273 Cabot h 32 Thorndike
HERNDON BROS (R S and B W Herndon) foresters insect work tree pruning and spraying r 21 Cross See margins
B Waller (Charlotte A) Herndon Bros r 21 Cross bds 23 do
Fannie Mrs emp (B) bds 18 Mulberry
Richard S (Herndon Bros) r 21 Cross bds 23 do
Heron Michael retired bds 115 Hale
☞ (See Herron)
Herrick Addie F widow of Charles H h 17 Essex
Anna G widow Luther S died Aug 12 1919

WILLIAM F. JOHNSON 9 Bow St, Beverly Mass. Telephone
Furnace and Stove Repairing. Estimates on Application. Sheet Metal Work of all kinds. Tin and Copper Roofing. Expert Workmen. Reasonable Charges.

ERNEST WRIGHT WENHAM LAKE ICE
:: :: THE QUALITY ICE THAT GIVES SATISFACTION :: ::
Our teams can serve you daily. Office, 573 Cabot St., Beverly, Mass. Tel.

Arthur S (Annie C) city laborer h 10 Bowdoin
B Frank died Feb 6 1920
C Archie (Mildred A) clerk USMC bds 26 Colon
Carl E (Mollie B) agt State Bd of Education (B) h 28 Pickett
Clara F Miss bds 12 Brackenbury
Edmund F (Nellie) brakeman B&MRR h 22 Judson
Edward E jr (Emma W) supt 1 Park h u 12 Judson
Eleanor M widow Charles F h u 70 Cabot
Ella J widow of Frank shoewkr rem to Salem
Francis H foreman 101 Rantoul h 96 Dodge
Frederick W (Annie P) insp of plumbing City Hall h 5 Jacobs avenue
George (Lynn) s r 39 and 41 Crescent ave
George A (Lydia C) retired h 419 Cabot
George F (Addie P) salesman h 15 Odell ave
George W (Bessie E) retired h 21 Federal
Herman F student Essex Co Agr school (D) bds 22 Judson
Joseph E (Flora A) salesman h 23 Pickett
Joseph H (Joanna W) h 12 Brackenbury
Myrtle D Miss clerk USMC bds 17 Essex
Nellie C Mrs clerk 263A Cabot h 333 do
Roland F (Nellie C) driver BFD h 333 Cabot
Ruth W Miss shoewkr bds u 70 Cabot
Vernon O (Clara R) emp USMC also inst Bev Ind sch h 5 Echo avenue
W Ray (Henrietta S) clerk P O also inst Bev Ind sch h 44 Baker avenue
Walter W (Jennie C) emp (B) h 19 Sherman
HERRICK WILLIAM B (Jennie M) grain and feed r 63 Federal h 15 Sherman See page 2
William H mach rms YMCA
Herring Minnie M Mrs seamstress 267 Cabot bds 515 do
Herron George A (Nellie L) janitor 157 Cabot h 26 Federal
☞ (See Heron)
Hersey Annie T wife Oliver C deceased
Bradford A (Mary L) painter (Manchester) h 22 West B F
Clarence O died Jan 24 1920
Daniel D (Emma) mach USMC h 109 Hillside ave
Hazel M Miss stenographer (S) bds 8 Pond
Israel I (Ermine J) mach USMC h 111 Hillside ave
Leonard J clerk 254 Cabot bds 8 Pond
Leonard P (Mary A) emp USMC h 8 Pond
Lewis (Marion D) mach USMC h 46 Cabot
May L Mrs prop Hersey's Restaurant 24 West h 22 do B F
Oliver C lobsterman h 119 Bridge
Reginald F (Louise) mach USMC h 119½ Bridge
Ruth M Miss clk 240 Cabot bds 109 Hillside ave
Warland M (Della D) fisherman h 136 Hillside ave
Hersey's Restaurant (Mrs May L Hersey) restaurant 24 West B F
Hesketh Joseph E (Esther A) emp (B) h 7 Cove ave
Hesselberg Louisa widow Axel h 14 Spring

CHARLES E. McQUEENY ELECTRICAL CONTRACTOR

SPRAYING and INSECT WORK OF ALL KINDS **HERNDON BROS.**
23 CROSS STREET, BEVERLY, MASS. - - Telephone

Hett Helen M Miss tchr BHS rms 19 Central
Hever Mary Miss clerk USMC bds at Salem
Heyes George H foreman USMC h at Lynn
Heys John J supt USMC h at Lynn
Heyworth W A Henry (Mary S) mach USMC h 22 Cressy
Hiatt E Eula Miss bkpr 165 Cabot bds 51 Winthrop ave
Gladys E Miss clk 175 Cabot bds 51 Winthrop ave
James C (Essie) emp Boston Navy Yard h 51 Winthrop ave
Hibbard Beatrice bds 3 Davis
Edwin E (Hattie E) teamster 116 Water h u 107 Cabot
Hickey Catharine F widow of John J h 745 Hale B F
Edward F (Nellie M) harnessmkr and repairer 10 Bow h 2 Galloupe ave
Frances E Miss nurse 34 Thissell bds 745 Hale B F
Irene M Miss tel op bds 107 Cabot
Joseph F clerk USMC bds at Salem
Myrtle I Miss clerk 58 Rantoul bds 2 Galloupe ave
Hicks Ambrose A (Alice M) clk 123 Hale h 6 Ober
Charles H (Doris) rem to Saunders st Salem
Maleen P Miss teacher High school rms 24 Washington
Higbee Henrietta Mrs bds 78 Lothrop
Higgins Beulah M Miss clerk city collector's office bds 2 Newbury
Catherine A Miss stenog (P) bds 34 Beckford
Charles W (Mary E) eng Bev Hospital h Herrick
Forrest L (Jessie M) Criterion Shoe Co 91 Rantoul h 2 Newbury
Gretna Miss student BHS bds 2 Newbury
Hanson R (Mary L) electrician (McQueeny Bros) h 18 Highland avenue
Julia M Miss nurse 25 Washington h 161 Cabot suite 1
Lawrence E (Marjorie D) mach USMC h 3 Roosevelt ave
Mary Mrs bds 18 Highland ave
Higginson Francis L Estate (B) s r Paine ave P C (see map)
Highland Realty Trust (Walter S Flint trustee) office 170 Cabot
Hildreth Grace D Miss shoe stitcher 39 Park h u 10 Federal
Lucy L Miss teacher (Plymouth) bds u 10 Federal
Hill Cecil emp USMC rms 10 Judson
Cordelia R Mrs bds 362 Cabot
HILL DECORATING CO (George G Hill and Hiram W Preston) fancy decorators novelties favors etc 23A Winthrop ave See margins
Edith Miss stenog USMC bds 1 Winthrop ave
Ernest J (Mildred A) emp USMC h 362 Cabot
F Irving (Catherine B) mach USMC h 65 Livingstone ave
HILL GEORGE G (Hill Decorating Co) 23A Winthrop ave bds do See margins
Henry A (Mabel E) emp (Marblehead) h u 12 Hayes ave
Howard W salesman 101 Rantoul h 56 Thomas rd Swampscott
John (Selma) leatherwkr (P) h 12½ May
HILL JOHN B & SON (John F Hill) watchmakers and jewelers 160 Cabot See page 76
John F (Annie B) John B Hill & Son 160 Cabot h 16 Atlantic ave

BEVERLY TRUST COMPANY 217 CABOT STREET
PAYS INTEREST ON ACCOUNTS *EXTENDS EVERY COURTESY*

NAUMKEAG TRUST CO. ESSEX STREET SALEM, MASS.
Safe Deposit Boxes $3.00 to $25.00 a year

R Henry (Alice A) foreman 105 Rantoul bds 14 Herrick
HILL S M & CO (Samuel M Hill) ice dealers 3 Riverside ice-houses at Wenham lake See page 69
Samuel M (S M Hill & Co) ice 3 Riverside h at Wenham
Sewall R (Annie J) battery man rem to Reading Mass
Walter H foreman 9 Wallis also licensed electrician 23A Winthrop ave h do
Walter H jr clk State Tr Co (B) bds 23A Winthrop ave
Wendell C emp USMC bds 65 Livingstone ave
William W (Mary J) emp USMC bds 25 Washington
& Son (W H and G G Hill) licensed electrician 23A Winthrop ave
☞ (See Hills)
Hillery Caroline A Miss tel op (S) bds 7 Knowlton
Frank H clk (B) bds 7 Knowlton
Fred W clerk (B) bds 7 Knowlton
Harry M (Helen F) emp (Chelsea) bds 3 Peabody ave
John (Alice P) mach USMC h 7 Knowlton
Hilliard (see Hilyard)
Hills Arthur S (Lalia A) emp Bridge & North (S) h 204 Bridge
Thomas C (Edith S) variety store 30 Essex h 34 Dane
Walter C (Winogene) variety store 231 Cabot h 34 Dane
William B (Pauline R) production superv USMC h 54 Hale
Hilpert George P (M Josephine) production mgr USMC h 31 Beckford
Hilton Robert H (Mary) teamster 127 Park h u 15 Chapman
Hilyard Annie widow of Joseph C h 40 Stone
Genevieve Mrs dressmkr h u 199 Cabot
Joseph R student BHS bds 40 Stone
Joseph S millwright 99 Rantoul bds 11½ Pleasant
Norman D student (Amherst) bds 40 Stone
Oscar emp USMC bds 40 Stone
Him Soo Hoo laundryman 198 Cabot bds do
Himelman Arthur E gateman Beach st crossing rms 730 Hale B F
Hinchliffe Alice widow of Frederick rem to Manchester
Caroline M A widow of William H h 20 Myrtle
Frank H retired bds 20 Myrtle
Fred A (Winnie M) letter carrier h 5 Elm
Hinckley Helen S Miss student BHS bds 8 Putnam
HINCKLEY JOHN L F (Agatha L) (Boston & Beverly Trans Co Express) 24 Williams h do See page 103
William (Jane A) salesman Buick Car Co (S) h 142 Hale
☞ (See Hinkley)
Hines Catharine Mrs waitress 150 Cabot bds at Salem
Clinton J (Ethel) mach USMC h 5 Charles
Frances G housekeeper bds 154 Bridge
Lillian R Miss maid 24 Hale bds do
R Gladys bds 154 Bridge
Theodosia Miss trained nurse rms 345 Cabot
Hinkley Alice W Miss matron Larcom Theatre bds 8 Chapman
Elmer F (Mabel A) clerk USMC h 22 Arlington ave
Clarence E bds 18 Chapman

WHITCOMB-CARTER CO. 182-186 CABOT ST. Telephone 882
Hardware, Cutlery, Paints, Oils. Farming Tools and Implements, Seeds.
Most Modern Line of Kitchen Furnishings

SEE THE
Kelsey and Success Heaters at LUNT'S, The House Furnisher

Evelyn widow of John H h u 170 Hale
Fannie C Miss teacher (Middleton) bds 8 Chapman
George F (Sarah L) tinsmith USMC h 8 Chapman
☞ (See Hinckley)
Hinrichsen Ella L Miss bookkeeper 82 River bds 6 Highland ave
Hird Mary A Miss teacher BHS bds 41 Central
☞ (See Herd and Hurd)
Hirsch Liquin maid 4 Highland ave bds do
Sigrin Miss housemaid 7 Highland ave bds do
Hirst Harold (Thirza) last wkr USMC h u 38 Grant
Hislop Marion Miss clk USMC bds 192 Lothrop
Hitchings A Russell stenog (Chelsea) bds 453 Elliott
Arthur T (F Etta) draftsman (L) h 453 Elliott
Hjelm J David (Hannah E) mach USMC h u 25 Beckford
Hoag Frank N (Clara E) emp USMC h 51 Lovett
Hoague H Morton pres 316 Rantoul h at Lynn
Sprague Corporation (H Morton Hoague pres and treas) box mnfrs 316 Rantoul
Hoak Frank M (Flora A) stair builder h 8 Roosevelt ave
Mary A Miss emp USMC bds 8 Roosevelt ave
Hobbs Addie A Miss teacher Hardie sch bds 44 Essex
Chester B (Elsie M) electrician 9 Wallis h 525 Essex
Clara M Miss student BHS bds 346 Essex
Clarence W jr laborer bds 348 Essex
Elizabeth K widow of John W h 613 Cabot
Everett L (Eaton & Hobbs) Bay cor Lothrop h at 306 Maple (L)
Frank L fireman Hose 3 bds 613 Cabot
Hattie F widow of Clarence W h 348 Essex
Hervey W (Amy) freight solicitor (B) h 34 Wallis
Nettie G Miss bkpr (B) bds 274 Cabot
Wallace C (Mary F) laster 58 Rantoul h 346 Essex
Hodgdon Arabelle B widow of William B bds 116 Essex
Fred B (Florence B) clk USMC h 44 Western ave
Mary S widow of Albert W boarding and lodging 29 Beckford h do
Ralph J (Sadie B) chef (L) h 11 Chestnut
☞ (See Hodgson)
Hodgkins Edward F (Mattie) foreman 60 River h u 44 Bartlett
Eli R Co (Steele & Abbott Co proprs) house painters and paper hangers 5 West B F
HODGKINS H M & R E (Robert E Hodgkins) house and sign painters and paper hangers 18 Hart B F See page 85
Helen D Miss student BHS bds 18 Hart B F
Robert E (Emma) H M & R E Hodgkins 18 Hart B F h do
Hodgman Cedric E (Frances E) rem to Groton Mass
Hodgson Charles B (Annie) sales mngr BG&ECo h 30 Atlantic ave
John S (Mary) civil engineer rem to 16 Teele ave W Som Mass
Hoff Gustave A (Albertine) toolmkr USMC h 457 Rantoul
Hofman Carl C merchant marine bds 38 Whitney ave

HILL DECORATING CO. ARTISTIC FIRE PROOF DECORATIONS FOR ALL OCCASIONS
23A WINTHROP AVE., BEVERLY, MASS.
Bunting and Electrical Displays for Fancy Balls a Specialty

We are Engravers and Engrave all goods in our OWN STORE. You do not have to wait to HAVE THEM sent away. LOUIS S. SMITH Optician and Jeweler, Beverly

HOGAN CHARLES H (Cabot Lunch) 150 Cabot h at 48 Webb st Salem See page 96
John (Lillian A) emp B&MRR bds 28 Swan
Lillian A Mrs tel oper (Hamilton) bds 28 Swan
Hogrell John A (Ida) mach USMC h 10 Giles ave
Holcomb Joseph W inspector rem to Maine
Holcroft James W (Mary E) laborer USMC h u 400 Rantoul
John (Annie L) mach bds 400 Rantoul
Holden Adelaide widow of Samuel A bds 4 Bisson
Benjamin H (Emily) insp USMC h 28 Hill
Charles L bds u 14 Myrtle
Ellen F Miss h 306 Cabot
Ernest L elect (S) bds 98 Lovett
F Loring gardener h 381 Elliott
Frank laborer 18 Cedar h 1 Phillips ct
Fred W (Addie T) clk 199 Cabot h 381 Elliott
John P (Annie M) cashier 53 Broadway h 98 Lovett
Maria M widow Jonathan O bds 381 Elliott
Mary J widow of Charles A h 14 Myrtle
Perley C (Mary E) emp USMC h 98 Lovett
Wilbur J emp U S Trust Co (B) bds 14 Myrtle
Holland Catherine E A Miss tel op 157 Cabot bds 62 Colon
Katherine K widow John R h 78 Richmond
Helen W Miss bkpr (B) bds 62 Colon
J Douglass (Mary E) agent Northwestern Mutual Life Ins Co office and res 9 Lennox
John J (U S Navy) bds 62 Colon
John R deceased
Kenneth H (Bridget) mach USMC h 16 Blaine ave
Marion A Miss supervisor 157 Cabot bds 62 Colon
Timothy J (Catherine A) emp Fore River Ship Bldg Co (Q) h 62 Colon
Hollingshead Eunice widow Daniel bds u 127 Dodge
Hollisten H H (Newton Mass) s r 783 Hale B F
Holloran Jennie M Miss bds 481 Elliott
Holmes Charles H (Clara) molder USMC h 13 Glidden
Charles H jr shipper USMC bds 13 Glidden
Edith M Miss bkpr 244 Cabot rms 2-5 bds 13 Glidden
Fred L bds 319 Essex
Oliver W (Wash) s r 868 Hale B F (see map)
Otis M (Mildred R) draftsman USMC h 9 Beaver
Ralph L painter bds 21 High B F
Robert emp GECo (L) rms 11 Railroad ave
Sadie E Miss clerk (54 Lafayette S) bds 319 Essex
Sarah M widow of Ephraim h 319 Essex
Theodore A (Lucy J) h 21 High B F
Viola Miss bkpr USMC bds 13 Glidden
Holmstrom Carl E (Dorothy) emp USMC h 9 Arlington ave.
Holt Alvina S W bds 19 Judson
Bernice E Miss clerk Old Colony Trust Co (B) bds 19 Judson
Chester A emp USMC bds u 9 Beckford

N. E. COAL & COKE CO. 1 to 15 Water St., Tel.
WHOLESALE and RETAIL COAL

SHEEHAN & MURPHY 260 CABOT STREET : : Telephone : :
PLUMBING AND HEATING CONTRACTORS
SPECIAL ATTENTION TO CARE OF STEAM AND HOT WATER BOILERS

HOLT **HOOKNESS**

Don G (Florence M) boxmkr USMC h 8 Pickett
Edward A (Cora F) conductor B&MRR h u 9 Beckford
Elizabeth widow of William B h u 49 Railroad ave
Ernest A C student (Essex Co Agr) bds 41 Pierson
Frances N Miss dressmkr rem to Marblehead
Frank W machinist USMC h 19 Judson
George A student (Univ of Maine) bds 41 Pierson
George W (Merle E) mach GECo bds 18 Dane
Karl F forester 23 Cross bds 19 Judson
Lillian E Miss shoewkr 58 Rantoul bds u 49 Railroad ave
Mary E widow of Augustus P bds 40 Simon
Ruth H Miss bds u 9 Beckford
Sarah E widow of George W h 18 Dane
Theron A H (Alice J) patternmkr USMC h 41 Pierson
Wallace B (Dora M) cutter 91 Rantoul h 39 Wallis
Holtan Walter W (Beatrice) coachman W H Moore's Paine ave h 619 Hale P C
Holton Charles foreman USMC h at Everett
Homan Charles H asst foreman 39 Park h u 206 Rantoul
Ernest W (Margaret M) mach USMC h 3 Kernwood ave
Hammond H (Edna W) emp USMC h 8 Roderick ave
Ruth C widow Henry G h 30 Bow
Homans Adelia F widow of Charles S bds u 261 Cabot
Robert J emp GECo (L) bds 11 Railroad ave
Hood Albert E (Alice E) mach USMC h 1 Arthur st ct
HOOD CALEB B (Nina M) treas Beverly Trust Co 217 Cabot h 25 Prospect See foot lines
Charles H (Catharine) H P Hood Sons Co s r 131 Conant
Chauncey R emp (Indianapolis) bds 20 Atlantic ave
Clarence O (Abbie R) dentist 221 Cabot h 20 Atlantic ave
Gladys B Miss housekeeper 44 Charnock bds do
Grace E Mrs teacher Edwards sch bds 10 Liberty (Salem)
H P & Sons dairy farm 131 Conant office at Charlestown Mass
Lewis E insp USMC h 44 Charnock
Martha Miss student (B) bds 20 Atlantic ave
Philip M student BHS bds 25 Prospect
Willis E mach rms 1 Knowlton
☞ (See Houde)
Hoogerziel Albert deceased
HOOGERZEIL ALONZO (Mabel T) manager H W Billings Co 196 Cabot h 5 Union See page 48
Isabel Miss emp 169 Cabot bds 43 Bartlett
Lulu M Miss clerk 196 Cabot bds 43 Bartlett
Marietta E widow of Peter h 43 Bartlett
Marion C Miss student BHS bds 5 Union
Mary widow Albert h 26 Front
Roland G (Helen J) rem to Cambridge
HOOGERZEIL'S EXPRESS (John E Healey propr) express and furniture moving 7 Back See page 48
Hooker Harry mach USMC rms 12 Lennox
Hookness Marcus (Eva) junk 13 Cox ct h do

NATHAN H. FOSTER 174 CABOT ST., Tel.
Subscriptions to All Periodicals
STATIONER, CONFECTIONER, BOOKSELLER

BICYCLE REPAIRING Done With Neatness and Dispatch, also motor cycle repairing. Specialty of baby carriage tires put on while you wait. 55 B'way

Hoolihan (See Houlihan)
Hooper Emery B (Annie F) patrolman h 33 Mill
Evelyn widow of James D h u 810 Hale B F
Frederick G (Hannah I) emp USMC h 26 Mason
George W (Star Laundry 91 Rantoul) office at Salem
Hopkins Bessie M Mrs seamstress h 47 Railroad ave
Eva K widow of Martin M rem to California
HOPKINS HERBERT W (Reta M) ice cream mnfrs and ice cream parlor 7 Wallis and 256 Cabot h 25 Swan See foot lines
M Max (L Anna) emp 215 Devonshire (B) h 56 Butman
Maurice L (Ruth E) teller Naumkeag Trust Co (S) h 8 Swan
S Ethel Miss clerk rem to Brant's Pond Me
Wendall (Olive L) bds 4 Charles
Hord Philip E (Hilda) emp USMC h 21 Gage
Horgan C W emp USMC rms 35 Bow
Patrick J (Ida E) draftsman USMC h 27 Whitney ave
Timothy laborer 85 Water bds 16 Bartlett
Horne John T (Catherine L) carpenter h 137 Hillside ave
Laura E Miss teacher BHS h 46 Abbott
Ralph J teamster 15 Cabot bds 1 Phillips ct
Sarah M Mrs h 43 Cabot
Horner Bertha F Mrs rem to Salem
Edwin P (Bertha F) painter h 8 Prospect
George F (Catherine L) mach USMC h 31 Simon
George F (Helen) emp USMC h 32 Simon
Horrigan Timothy emp Gulf Ref Co 85 Water bds 16 Bartlett
Horton Susan M Mrs bds 45 Odell ave
Hosley Carleton R (Ruth G) mach USMC bds 9 Home
Ruth G Mrs emp B&MRR (B) bds 9 Home
Hosman Joseph mach USMC bds 22 Blaine ave
Michael J (Mary A) mach USMC h 22 Blaine ave
Hostetter David H (Miriam) (Pittsburg Pa) s r 56 Grover (see map)
David H jr (Pittsburg Pa) s r 56 Grover
Frederick G (Pittsburg Pa) s r 56 Grover
HOTEL BAILEY (C A Bailey propr) 146-148 Rantoul See page 718
Beverly (Mrs H A Edmands) 5 Mill
HOTEL ROBERTS (Fred R Pye propr) 76-80 Railroad ave and 9 Park See page 68
Houcle Amie L (Catherine) mach USMC h 34 Grant
Leo J student BIS bds 34 Grant
Houdush Leon (Sophia) shoewkr (L) also groc 40 Pleasant h do
Houghton George F (Theresa M) fireman post office h 40 Pond
Houle Joseph shoewkr (S) bds 92 Cabot
Houlihan Frank P shoeworker 58 Rantoul h 4 Lovett
Mary E wife Frank P died April 6 1920
Thomas A (Marcella E) gardener 56 Grove h 529 Essex
Hourihane Julia Miss maid 3 Monument sq bds do
House Katherine widow of Augustus bds 8 Bisson
Houston George A auto repairman 8 Railroad ave bds 92 Cabot
Hiram H (Lilla) (Houston & Coleman) 122 Cabot h 40 Bow
Loring W carpenter h 324 Elliott

HARPER & DONOVAN AUTOMOBILE SUPPLIES AND SUNDRIES
Lynnfield Square, - Lynnfield, Mass. TELEPHONE LYNN 5428

ALMY, BIGELOW & WASHBURN INC.
188 ESSEX ST., SALEM 240 CABOT ST., BEVERLY
Syndicate Connections with 16 Other Big Stores MEAN LOWEST PRICES HERE

Roger S student BHS bds 40 Bow
Roland B (Myrtle G) teacher (Clinton) bds 40 Bow
& Coleman (H H Houston and D G Coleman) hairdresser 122 Cabot
Hover Germain E emp USMC bds 19 Swan
Vernie (Ethel) emp 123 Park h 396 Cabot
Howard Almon R (Charlotte S) clk 118 Cabot h 19 Odell ave
Carlton H (Ruth C) rem to 11 Churchill pl Lynn
Charlena M Mrs h 84½ Essex
Charles A (Annie B) engineer 63 Federal h 31 Kernwood ave
Charles F foreman USMC bds 31 Kernwood ave
Charles I emp 240 Rantoul bds 282 do
Charles S died July 4 1919
Dexter W (Harriet) mach 51 Broadway h 7 Bay
Edward F (Millicent F) shoewkr 58 Rantoul h 7 Hardy
Ernest R (U S Navy) bds 84½ Essex
Evelyn A Miss stenographer (B) bds 19 Odell ave
Frederick (Charlotte A) master mariner h 275½ Cabot
George F foreman 63 Federal h at 3 Ferry st Salem
Gertrude A Miss clerk (S) bds 31 Kernwood ave
Harry (Vinnie N) shoe cutter 55 Bow h u 80 Cabot
J Dwight emp USMC rms 101 Lovett
John A (Margaret) fireman 58 Rantoul h 44 Cabot
John F engineer 58 Rantoul h u 2 Hardy
Katherine Miss emp (B) bds u 2 Hardy
Lettie G Miss shoe stitcher bds 275½ Cabot
Nellie F Mrs maid 30 Enon bds do
Philip H died July 2 1919
R Lester emp 240 Rantoul bds u 282 do
W Fred emp GECo (L) bds 14 Winthrop ave
Walter F (Odessa) asst eng BG&ECo h 14 Winthrop ave
William L (Laura M) shoe counters 63 Federal h 5 Hardy
Howarth Edith A Miss maid 8 Washington bds do
Fred (Dorothy M) mach USMC h 7 Judson
Harry (Emma) mach USMC h 20 Mulberry
Sunderland (Mabel E) mach USMC h 20 Mulberry
Howe Elizabeth D Miss h 8 Washington
Ethel Miss shoewkr 101 Rantoul rms 14 Bartlett
John E (Esta B) mach USMC h 17 Mulberry
Rebecca P widow of Frank N h 155 Lothrop
Howse Havilah widow of Thomas W h 12 Bow
Rebecca F Miss bds 78 Lothrop
☞ (See House)
Hoy Thomas P (Mary W) emp USMC h 35 Giles ave
Hoyt Charles H (Mary E) draftsman USMC h 93 Richmond
Dorothy I Miss nurse Beverly Hospital bds do
Elbert W asst fireman 60 Pleasant bds rear 6 Pond
Gerald L s r Neptune
Willis H farmhand rem to New York
Hubbard Dorothy L Miss student (Conn Coll for Women New London) bds 68 Dane

HARPER GARAGE CO.
131-135 RANTOUL STREET TELEPHONE 59
SALES, SERVICE AND ACCESSORIES
Ford
THE UNIVERSAL CAR

ERNEST WRIGHT Dealer in Wenham Lake Ice
QUALITY ICE
Our Delivery Teams Cover the North Shore Route Every Day. Office, 573 Cabot Street, Beverly, Mass. Tel.

HUBBARD **HUNTINGTON**

Eugene J (Mildred) emp A C Lawrence Co (P) bds 32 Crescent avenue
Frederick E mach 4 Colon bds 8 Willow
Louis U (Bridget) mach USMC h 8 Willow
Paul S emp USMC bds 8 Willow
Robert L rem to New York
Russell A emp USMC bds 8 Willow

HUBBARD WALTER E editor Beverly Evening Times 169 Cabot bds 68 Dane See page 84

Huckins Harry W (Abbie) emp USMC h 33 Kernwood ave
William W (Caroline) shoe laster h u 39 Cabot

Hudlin Herman (Sophie M) emp USMC h 6 Bennett
Hudson Albert E (Minnie) inventor USMC h 26 McKinley ave
Clara Miss teacher South school bds 16 Hale

Hughes Charles E foreman 221 Rantoul bds 267 Elliott
Cora M Mrs h 18 Dane
Dermont V emp USMC bds 11 Pond
Edward J (Margaret A) emp USMC h 2 Friend
Frank A (Clara D) emp USMC h 6 Dearborn ave
John J emp GECo (L) bds 267 Elliott
Jonathan D emp USMC bds 267 Elliott
Margaret Miss maid 6 Washington bds do
Robert A laster 14 Congress bds 267 Elliott
William J (Rachel) emp USMC h 267 Elliott
☞ (See Hewes and Huse)

Huiginn Eugene J V (Madeline C) rector St Peter's Episcopal ch h 27 Abbott

Hulbert Gordon M (Mae W) mach USMC h 3 Charles

Hull Charles (Annie H) painter 786 Hale h 169 Lothrop
Charles S clerk 123 Hale bds 169 Lothrop
Herbert (Lily M) painter h 125 Hart B F
Mary E Miss bds 169 Lothrop
Mary L Miss h 54 Hart B F
Ralph E gardener bds 169 Lothrop
Reginald A carpenter 16 High bds 169 Lothrop

Humes Alton (Marion) emp 63 Federal h 39 Kernwood ave
Ernest A laborer rms 110 Cabot
George A (Lucy A) janitor McKay school h 30 Kernwood ave
Walter M farmhand 14 Cole bds do

Hunkins Franklin P mach USMC bds 20 Odell ave
Franklin P (Lillie F) janitor Hardie sch h 20 Odell ave

Hunnewell Statira O Mrs bds 4 McKinley ave

Hunt Abbie (Hereford Boston) s r Danson Hall
Albert W (Mae) mach USMC h 405 Cabot
Belle (Hereford Boston) s r Danson Hall
Bertha M Miss nurse rem to Attleboro Mass
Horace L (Ada V) rem to Salem
James J (Mary G) foreman USMC h 4 Warren
Joseph M emp USMC bds r 376 Cabot
Philip B emp USMC rms YMCA

Huntington Arthur B (Alice M) bds 64 Essex

CRAGEN GARAGE 3 LOVETT STREET
Experienced Workmen Only
We are Right on Prices, Right on Quality of the Work, and Right on the Job

Everything in FORESTRY, TREE PRUNING, Etc. Expert Workmen. HERNDON BROS.
23 CROSS STREET, BEVERLY, MASS. - - Telephone

Nellie widow Stephen A h 64 Essex
Huntoon Benjamin mngr S K Ames 142 Cabot rms 36 Federal
Huntress Walter C (Laura L) retired h 11 Ober
Hurd Aletha Miss student BHS bds 62 Livingstone ave
Alwilda H widow Sylvanus H bds 11 Glidden
Huntoon Benjamin mngr S K Ames 142 Cabot rms 36 Federal
Charles A (Rose R) Hurd Laundry Co 11 Rantoul h 25 Railroad avenue
Eleanor Miss nurse Thomas Hospital (P) bds 62 Livingstone ave
HURD GEORGE H (Minnie A) mason and contractor 7 Pond h 12 Giddings ave See page 33
James A V(Lotta W) clk P O h 62 Livingstone ave
James Perley (Elizabeth J) office mngr 58 Rantoul h 10 Giddings avenue
John N clerk 262 Cabot bds 62 Livingstone ave
Laundry Co (Charles A Hurd pres and treas) 11 Rantoul
Sparrow M rem to Salem
William bds 287 Hale
William R (Ethel M) supt USMC h u 36 Lothrop
☞ (See Herd and Hird)
Hurlbert Agnes widow John h Williams
Benjamin W mach USMC rms 43½ Federal
Edward emp USMC bds Williams
Hurlburt Albert W (Grace) emp USMC h 27 Pond
HURLBURT BESSIE M MISS needle kraft 296 Cabot bds 105 Bisson See gen dir
Elizabeth widow Charles E bds 453 Cabot
Ena D Miss clerk 58 Rantoul bds 11 Woodland ave
Frank W (Mary J) mach rem to Lynn
Herman J (Minnie V) carpenter and builder 11 Woodland ave h do
HURLBURT JOB F (Edna F) contractor and builder 20 Dane h do See page 32
Maria J widow of Albert T bds 105 Bisson
Ruth Miss emp USMC bds 11 Woodland ave
Hurley Andrew emp USMC rms 18 Madison ave
C Andrew clerk USMC rms 18½ Whitney ave
John J (Lena P) emp USMC h 341 Rantoul
Michael J (Elizabeth T) M J Hurley's Bev & Lynn Ex Co 7 Fayette h do
Timothy E (Idella M) insurance agt (S) h 43 Federal
Hurshman Alexander S (Nellie M) foreman USMC h 485 Rantoul
E Marion Miss clerk 217 Cabot bds 485 Rantoul
Mildred F Miss bkpr school department bds 485 Rantoul
Hurst Alice widow Edward bds 45 Cabot
Huse Elizabeth F Mrs h 47 Railroad ave
Hussey Frank H (Augusta W) shwkr 105 Rantoul h 40½ Central
Norman C (Grace M) patent clk rem to Lynn
HUSSEY PLINY E (Rose E) (Hussey Garage) automobile garage repairing supplies etc 146 Hale h 158 do See page 11

ERNEST A. PHILINTE 202 RANTOUL STREET :: BEVERLY, MASS. ::
Sails, Awnings, Spray Hoods, Tents, Wagon Covers. Canopy To Let

LIBERALITY, COURTESY, SECURITY
ESSEX STREET SALEM, MASS. NAUMKEAG TRUST CO.

Hutchings Bertha Miss shoe stitcher rms 34 Broadway
Fred R (Mabel J) tool maker USMC h u 105 Corning
Ida M Miss clerk USMC h 308 Cabot
Nettie E Miss clk USMC bds 308 Cabot
HUTCHINSON ANNAH I MISS dressmaker 244 Cabot rm 10 bds 26 Pickett See page 44
Arthur L (Rosetta R) h 24 Chase
Arthur P student (B U) bds 26 Pickett
Benjamin (Grace E) emp USMC h 27 Kernwood ave
Charlotte Miss bds 26 Pickett
Elmer (Christine) mach rem to Porto Rico
Elizabeth widow Benjamin bds 14 Chapman
Everard M (Elizabeth N) emp USMC h rear 22 Essex
Harry (May) mach USMC h 14 Ropes
Horace K (Annie E) shoe laster rem to Lynn
James M (Ella) emp USMC h 274 Cabot
Oliver S (Ida B) towerman Bev R R station h 26 Pickett
Pauline F Miss stenog (B) bds 26 Pickett
Raymond (Evelyn C) clerk 262A Cabot bds 30 Bartlett
Susan A Mrs bds 27 Kernwood ave
Sydney E (Edith S) (1718 Walnut Phila) s r 97 West B F (see map)
Hutter Albert H (Fannie) shipper USMC 29½ Vestry
Hutzler Anna K Miss emp USMC bds 23 Greene
Huxley Percy (Jessie) caretaker Joseph Leiter's off 45 West B F h do
Hyam Charles B (Emma L) clerk 278 Cabot h 18 Odell ave
Lillian M Miss student BHS bds 18 Odell ave
Hyde Charles L (Jennie M) h u 42 Bow
Fred C (Amy) emp 14 Congress h 4 Munroe
Harold J (Ethel F) mach USMC h 11 Home
Sarah E widow of Daniel F bds 20 Roundy
Hyland Michael (Ellen E) emp USMC h 26 Wellman
William J (Helen M) emp USMC h 45 Western ave
Hyrup Hans K (Hega) draftsman USMC h 45 Western ave
Hyslop Marion Miss tel op USMC bds 75 Hale

Iacomo Giuseppe laborer bds 389 Rantoul
Iafolla Domenico (Filomena) laborer h 142 Park
Vincenzo rem to Danvers
Giovanni groc etc 262 Rantoul bds 160 Park
Iansen Dorothy F Miss asst florist (L) bds 95 Haskell B F
George (Georgiana) foreman Burrage farm h 95 Haskell B F
Margaret H Miss bds 95 Haskell B F
IDEAL BOWLING ALLEYS (Irving G Adams propr) 61 Elliott See page 26
Garage (George A Pendergast mngr) 4 Charnock
Supply Co (Mrs Addie E Iles) cigars and varieties 47 Mill
Iles Addie E widow Frank W clk 30 Essex h 27 Pond
Phoebe S Mrs rem to Medford Mass
☞ (See Isles)

PURITAN ICE CREAM CO. QUALITY ICE CREAM AND CANDY
7 Wallis Street 256 Cabot Street

LARGEST LINE OF FURNITURE, RANGES, Etc. at LUNT'S, 214 CABOT STREET

Illingworth James N carpenter bds 5 Mechanic
Immanuel Congregational Church 140 Bridge
Improved Order Red Men 222 Cabot
Independent Order Odd Fellows 3 Broadway
Order of Odd Ladies M U 141 Cabot
Roofing Co 26 Cabot
Ingalls Edward L (Lizzie) teamster 82 River h 46 Bridge
Ernest E mach USMC bds 46 Bridge
Ernest L H (Rose V) shoewkr 37 Park h 10 May
Ingram George W (Carrie I) emp USMC h u 309 Rantoul
Inman Mary E Miss nurse Beverly Hospital bds do
Inspector of Buildings, City Hall
Of Milk, City Hall
Of Plumbing, City Hall
Iori Adolpho emp USMC bds 49 Federal
Iovanna Giovanni (U S Army) bds 250 Rantoul
Ralph (Johanna) emp 101 Rantoul h 250 do
Ireland Alfred foreman 70 Park h at Essex st Gloucester
Irish Alphonso D (Stella C) shwkr 1 Park h 15 Greene
Irving Dora B Mrs bkpr 53 Broadway h 90 Essex
George P died Mar 23 1920
IRVING HERBERT H (Etta M) bakery 126 Cabot h 37 Central
See foot lines
Hollis J (Dora B) electrician h 90 Essex
John E (Leonora F) driver B F D h u 16 Home
Joseph M mach USMC bds 22 Franklin pl
Margaret Miss shwkr Jeffery's (S) bds 22 Franklin pl
Margaret D Miss emp USMC bds u 16 Home
Mary widow Joseph h 22 Franklin pl
Mason (Emma) laborer h 8½ Mechanic
Sarah Miss emp H P Hood & Sons (S) bds 22 Franklin pl
William T bds 22 Franklin pl
☞ (See Erving)
Irvington The Apartments 14 Central
Isles Sarah A Mrs nurse 17 Myrtle bds do
Italian Independent Naturalization Club 133 Rantoul
Iudicone Emalia Mrs groceries and prov 144 Park h do
Iverson Mary J widow of Andrew J h 28 Dane
Izzo Ernesto hairdresser 277 Rantoul bds 140 do
Gaetano (Flavia) hairdresser 438 Rantoul h u 140 do
Joseph (Annie) barber 438 Rantoul h 261 do
JABIS BROS (Costas Jabis) tailors 147 Rantoul See page 100
Costas (Jabis Bros) 147 Rantoul rms 76 Railroad ave
Jack Thomas R (Elizabeth S) head gardener h 223 Greenwood ave B F
Jackson Anna P Miss (383 Beacon B) bds 431 Hale (smr)
Carl W emp 146 Hale h 4 Shore ave
Charles D (383 Beacon B) s r 431 Hale in ave
Charles D emp 1 Water bds 10 Chase
David G (Elena C) foreman USMC h 12 Judson
Emma J widow of William H cook (S) h 10 Chase

H. P. WOODBURY & SON GROCERS 123 Hale Street
TWO DELIVERIES DAILY Tel. Con. BEVERLY, MASS.

Builders' Hardware, Contractors' Supplies. - - Paints and Oils **WATERS & BROWN**
57-59 WASHINGTON STREET, - - - SALEM, MASS.

James jr (Sylvia M L) foreman BSSt Ry h 30 Dodge
Patrick T jr (Annie) (Park st Camb) s r off 431 Hale P C (see map)
Vern H emp USMC bds 7 Bay
Whitney appr mach USMC bds 7 Bay
Whitney B (Alice A) electrician (B) h 7 Bay
William A emp 1 Water bds 10 Chase
Jacob Thomas A emp USMC bds 146 Rantoul
Jacobs Bertha Miss clerk 38 Lovett bds 42 Abbott
Charles E mach USMC rms 20 Lennox
Charles H retired h 42 Abbott
Jacobson Andrew (Mary F) mach insp USMC h 42 Lothrop
Carl E mach USMC bds 24 Lothrop
Walter S student BIS bds 24 Lothrop
William F mach USMC bds 24 Lothrop
Jacques Albert G died Nov 6 1919
Albert P (Yvonne M) machinist USMC h 17 Mechanic
Armand C mech USMC bds 17 Mechanic
Catherine widow Napoleon bds 17 Mechanic
Catherine E Miss student (Salem Comm) bds 28 Simon
Ellen J widow Albert G h 390 Cabot
Fred N (Gertrude M) mach USMC h 28 Simon
Gladys L Miss emp USMC bds 34 Beckford
Harold J emp USMC bds 28 Simon
James (Agnes J) pattern maker USMC h 34 Beckford
Joseph (Orelie) emp USMC h 21 Mill
Romeo A (Catherine E) asst foreman USMC h 14 Bennett
Viola F Miss emp USMC bds 390 Cabot
William T salesman (B) bds 28 Simon
Winthrop A mach USMC bds 390 Cabot
James Ernest emp USMC bds 6 Pond
Frank H (Emma J) molder USMC h 17 Essex
Lester E (Mary F) draftsman rem to Salem
Jameson Robert L (Jennie) laborer h 18 Fayette
Janes Edwin B (Mary T) British Army h 51 Front
Janotta George (Elise) emp USMC h 309 Rantoul
Jaquith Abbie F Miss bds 16 Lake View ave
Jardine Sarah S Mrs bds 53 Lovett
Walter H barber 255 Cabot rms 6 Madison ave
Jarman George (Alice) mach rem to England
Jarnes Gussie Miss bkpr 7 Rantoul bds 74 Federal st Salem
Jacob director purchasing agt and mngr Peabody Shoe Co 7 Rantoul h at Salem
Mildred L Miss stenog 7 Rantoul h 74 Federal st Salem
Jasiak William (Josie) toolmaker (B) h 6 Ropes
Jeffery James M (Mildred E) caretaker 395 Hale B F h at Hamilton
Armand (Susan) shoewkr 63 Federal h 14 Bennett
James (Elizabeth) emp USMC h 37 Grant
Jeffreys George H (Jennie D) mach USMC h 21 Whitney ave
Jeffs Alice Miss emp USMC bds 2A Charles
Charles W mach USMC bds 2A Charles

Flowers and Funeral Designs **BEVERLY FLOWER SHOP** 296A CABOT ST. Tel. 989 BEVERLY, MASS.

SHEEHAN & MURPHY 260 CABOT STREET
GAS and WATER FITTING
High and Low Pressure Steam-Power and Hot-Water Fitting

George W emp USMC bds 2A Charles
John T (Jennie) mach USMC h 2A Charles
Jenkins Foster W (Isabel M) clerk USMC h 34 Peirce ave
JENKINS WILLIAM L (Mary E) optometrist 173 Cabot rm 10 h 113 Corning See page 85
Jenness Ellen Miss bds 131 Balch
Emerett A widow Riengi bds 16 Peirce ave
Fred L (M Elizabeth) emp USMC h 605 Cabot
Leverett P (U S Army) bds 605 Cabot
Will C emp USMC bds 605 Cabot
Jenney Weston diemaker USMC rms YMCA
Jensen Arthur emp USMC bds 53 Lovett
Delia Miss bds 466 Cabot
Mads L foreman USMC h 466 Cabot
☞ (See Janson and Johnson)
Jepson Alton F emp USMC bds 328 Cabot
Jerry Dorothy Miss bkpr 186 Cabot bds 11 Home
Robert W emp 227 Rantoul bds 11 Home
Wilbur W (Julia C) shoe laster 7 Rantoul h 11 Home
Jewell Charles C (Susan R) retired h 27 Herrick
Gordon E clk 319 Rantoul bds 27 Herrick
Hilda C Miss bkpr 97 Rantoul bds 27 Herrick
Mary B Miss bds 27 Herrick
Mildred A Miss bds 27 Herrick
Jewett Alvin D (Dora D) painter B&MRRCo h 31½ Stone
Cecelia widow of Charles S rem to Lynn
Clara H Mrs h 6 Woodland ave
Francis mach USMC rms 19½ Peirce ave
Hazel F Miss emp USMC bds 31½ Stone
Lawrence R paying teller 217 Cabot rms 18 Madison ave
Ned M (Marion N) mach USMC h 33 Ashton
William W treas Severn-Wylie-Jewett Co h at Portland Me
Jewish Congregational church 3 Beckford
Synagogue 37 Bow
Jodoin Napoleon edge trimmer 58 Rantoul h 7 So Hardy
Johansen Christian (Nikoline) emp Mrs J C Phillips h 17 Conant
JOHNSON A B & SON (Adam B Johnson) automobile and wagon painters 107 Colon See 13
Abbie H widow Charles W bds 57 Bridge
Abigail B Miss clerk 58 Rantoul bds Grapevine rd Wenham
Adam B (Susan C) A B Johnson & Son 107 Colon h 114 Essex
Albert E (Jennie A) inventor USMC h 2 Harrison ave
Albert E (Louisa) clerk USMC h Walcott rd
Albert G emp USMC bds 13 Jasper
Andrew mach rem to Boston
Andrew mach USMC bds 14½ Spring
JOHNSON ANDREW A (Augusta) grocer 272 Cabot h 14½ Spring See page 64
Anna E Miss teacher (S) bds 259 Hale
Arthur E jr (Clara W) mach USMC h 22 Stone
Arthur M (Ellen) emp Fort Clinton Ohio bds 30 Arthur

WEBB, THE JEWELER All Work Warranted
145 CABOT STREET
WATCH, CLOCK and JEWELRY REPAIRING

INDIAN MOTOCYCLES
Star Phonographs & Records
J. J. MACDONALD
55 BROADWAY
ROUND TRIP TICKETS TO BOSTON, 82 CENTS

JOHNSON **JOHNSON**

Arthur S appr 146 Hale bds Walcott rd
Axel G (Emma C) mach Turner Machine Co (P) h 13 Jasper
Benjamin F (Katie) crossing tender B&MRR h 320 Cabot
Bertha Miss bds 320 Cabot
Bertha Miss stenog rem to Fall River
Charles B (Evelyn E) clerk 214 Cabot h 48 Ober
Charles I (Jessie N) painter rem to Maine
Clara W Mrs cashier 157 Cabot h 22 Stone
Earl E (Florence G) mach USMC h 79 Odell ave
Edward J rem to Connecticut
Edwin (Anna J) emp 127 Bridge h 11½ Winthrop ave
Edwin F (Hattie I) detective and secret service work h Hotel Bailey
Ella Mrs emp 105 Rantoul bds 44 Livingstone ave
Elmer P clk USMC bds 19 Gage
Elsie M Miss clk (S) bds 13 Jasper
Emma R widow William T bds 23 Thorndike
Ernest W emp USMC rms 436 Rantoul
Esther L Miss clk USMC bds 27 Whitney ave

JOHNSON FRANK C (Evelyn G) auto electrician Exide Battery service 104 Cabot h 13 Lyman See page 12
Frank T (Carrie L) carpenter Pitman & Brown (S) bds 576 Cabot
Freda L Miss bds 5 Lowell
Freeman B (Louise M) mach USMC h 12 Lennox
Gerda M Miss emp USMC rms 33 Mill
Grace Miss bds 11½ Winthrop ave
Hannah W widow of Abbot W h 9 Home
Harold mach USMC bds 7 Highland ter
Harry emp USMC rms 37 Railroad ave
Harry S (Eva) emp USMC h 5 Madison ave
Helen Miss stenog (84 State B) bds 259 Hale
Helen Miss clerk USMC bds at Swampscott
Herbert F (Ethel V) mach USMC h 3 Lefavour ave
Howard clerk USMC bds 14½ Spring
Jacob W mech eng (Woonsocket R I) bds 5 Lowell
Jennie F Mrs h u 33 Bartlett
Jessie Mrs emp 58 Rantoul rms 34 Broadway
Jessie M Miss supt Beverly Hospital rem from city
John (Marie) emp USMC h 14 Myrtle
John A (Anna L) pastor Swedish Cong church h 5 Lowell
John P boats to let 39 Water h do
Joseph (Mary) emp 227 Rantoul h u 17 Vestry
Karl W (Thora) mach USMC h 5 Ropes
Knut W emp USMC bds 12 Odell ave
Julia H Miss nurse Beverly Hospital bds do
Laura B Miss bkpr 101 Rantoul bds 320 Cabot
Lillian G Miss shoewkr bds 320 Cabot
Lloyd student BHS bds 68 Dane
Malvania Miss bds 23 Thorndike
Mary A widow Andrew bds 7 Grant

IRVING'S BAKERY **126 CABOT STREET**
Tel. 203-W Beverly
"ANYTHING THAT'S BAKED"-- WE BAKE IT RIGHT -- That's Our Motto

ALMY, BIGELOW & WASHBURN INC.
188 ESSEX ST., SALEM — EVERYTHING FOR YOUR HOME
240 CABOT ST., BEVERLY — EVERYTHING FOR YOUR DRESS

Mathilda Miss bds 14 Spring
Merton E (Estella W) inventor USMC h 7 Devon ave
Mildred A Miss bds 2 Harrison ave
Minnie A Miss principal Ryal Side school rms 20 Thorndike
Oscar (Magda J) mach USMC h 202 Bridge
JOHNSON PEER P (Elizabeth T) physician 163 Cabot rms 3, 4, 5, 16 and 17 office hrs by appointment Tel 475-W h 15 Washington
Ralph E (Edith M) mngr H F Winslow also mngr Storage Warehouse 329 Rantoul tel 1172-M h 29 Bertram
Reginald draftsman (Charlestown Navy Yard) bds 33 Bartlett
Robert F reporter (B) h 259 Hale
Ruth Miss stenog USMC bds at Salem
Ruth M Miss bds 27 Whitney ave
Sven (Hulda) mach SMC h 27 Whitney ave
Sven (Anna) chauffeur F B Bemis' West B F bds do
Walter H emp 63 Federal and USMC bds 14½ Spring
JOHNSON WILLIAM F stove and furnace repairs sheet iron and metal work 9 Bow h 33 School Salem See margins
Victor A chauffeur 248 Cabot bds 14 Spring
William Henry laborer h 71 Park
William T (Rae) salesman h 66 Dane
☞ (See Janson, Jensen, Johansen and Yonson etc)
Johnston Albert E mach USMC bds 21 Pond
Jane M Mrs waitress 91 Elliott rms 13 Chestnut
Joly Adelard (Lorraine) emp USMC h 12 Highland ave
Jones A C emp 131 Conant bds rear do
Albert E (Florence C) shoe foreman u 91 Rantoul h 43 Charnock
Anna Miss clerk rem to 1764 West 22d st Los Angeles Cal
Arthur C farmhand 131 Conant bds do
Arthur emp USMC bds 42 Bartlett
Arthur F (Ruth) emp USMC h 42 Bartlett
Arthur W (Marion F) letter carrier h 100 Lovett
Bertha M Miss student BHS bds 49 Bartlett
Bessie Miss stenog 60 State (B) bds 78 Lovett
Bessie M Miss hskpr 36 Butman bds do
Clara Miss emp 58 Rantoul bds 42 Bartlett
Dudley W (Minnie) emp 68 River rms 110 Cabot
E Francis emp 227 Rantoul bds 86 Bisson
Edmund F (Cora M) mach USMC h u 19 Whitney ave
Emeline E widow George F h 414 Essex
Estella W widow of N Frank h 78 Lovett
Florence E Miss bds 43 Charnock
Frank (Cora M) stock fitter 58 Rantoul h 94 Hale
JONES FRED S (Linnie J) motorcycles bicycles and repairing 465-467 Rantoul h 469 do See page 20
Fred W (Blanche E) mngr (S) h 86 Bisson
Gertrude Mrs (Florida) s r 502 Hale P C
Gladys H Miss student BHS bds 5 Beckford
Grace D Miss bds 84 Essex
Guy M rem to Bangor Me
Harry M (Edith G) emp USMC h 40 Bartlett

WILLIAM F. JOHNSON 9 Bow St, Beverly Mass. Telephone
Furnace and Stove Repairing. Estimates on Application. Sheet Metal Work of all kinds. Tin and Copper Roofing. Expert Workmen. Reasonable Charges.

ERNEST WRIGHT WENHAM LAKE ICE
:: :: THE QUALITY ICE THAT GIVES SATISFACTION :: ::
Our teams can serve you daily. Office, 573 Cabot St., Beverly, Mass. Tel.

Isabel Mrs bkpr USMC bds u 20 Appleton ave
J Henry (Annie M) city laborer h 49 Bartlett
Joab O (Edith L) emp (S) h 5 Beckford
John R (Helen B) emp USMC h Putnam field
Maria P widow Samuel A nurse h Cogswell ave
Mary S widow of William K h 1 Winthrop ave
Mellen W clerk 244C Cabot bds 86 Bisson
Nathaniel K (Isabel L) mach USMC h u 20 Appleton ave
JONES RICHARD L (Mary C) newspapers and variety store 10 Enon h do See page 107
Ruth Miss stenog 175 Cabot bds 78 Lovett
Samuel A died September 24 1919
Sarah E widow of Samuel died Sept 11 1919
Thomas J (Daisy) emp USMC h 37 Stone
Walter I emp (B) bds 11 Eastern ave
Warren O (Sarah E) retired h 29 Pond
William E (Anna M) pastor Dane st church h 9 Dane
William F (Blanche D) mach USMC h 84 Essex
William H (Catherine A) emp USMC h 11 Eastern ave
William H student Bryant & Stratton (B) bds 6 Fillmore
William N (Annie) emp USMC h 93 Elliott
Jordan Arthur (Martha E) retired h 22 Butman
Edward died July 28 1919
Helen R Miss teacher Washington sch bds 126 Lothrop
J Edward (Margaret) clk (B) h 40 Butman
John farmer h 483 Cabot
Robert (Boston) s r Juniper B F
William A (Marion F) brakeman B&MRR bds 176 Cabot
Jorgensen Bernhardt inventor USMC bds 20 Glidden
Jacob C (Gusta L) agt USMC (B) h 20 Glidden
Jens M (Jennie C) molder USMC h 100 McKay
Josephs Edmund G jr gardener bds u 26 Wallis
Gladys Miss bds u 26 Wallis
Grace L Miss bkpr 105 Rantoul bds u 26 Wallis
Katherine widow of Edmund h u 26 Wallis
Joslin Beryl E Miss ticket agt (Portsmouth) bds 9 Edwards
Carl clerk 231 Cabot bds 2 Goodyear
Charles A (Lillian M) shoe cutter 105 Rantoul h 2 Goodyear
E Raymond emp USMC bds 9 Edwards
Guy W emp Pitman & Brown (S) bds 2 Goodyear
Herbert S (Hattie L) clerk USMC (B) h 8 Laurel
Ida M widow Charles E h 9 Edwards
Roy D emp USMC bds 2 Goodyear
Joy Frank E clerk USMC bds 11 Atlantic ave
Ruth I widow Guy L bds 11 Myrtle
Joyce Henry (Mary A) rem to Main st Wenham
Jubilee Yacht Club 16 Maple ave
Judd Thomas mach 59 Park rms 436 Rantoul
Julian Francis bds 12 Beckford
Gideon J (Mary E) inventor USMC h 16 Matthies
John foreman laborer bds 12 Beckford
John emp USMC bds 44 Bisson

CHARLES E. McQUEENY ELECTRICAL CONTRACTOR
Supplies of All Kinds 277½ Cabot St., Beverly, Mass. Tel. Let me estimate for you

SPRAYING and INSECT WORK OF ALL KINDS **HERNDON BROS.**
23 CROSS STREET, BEVERLY, MASS. - - Telephone

Louis J toolmkr USMC bds 16 Matthies
Julius Joseph (Mary) gardener 431 Hale h 144 do
Jumbal Paul (D'Elia) laborer 20 Oak h Greenwood ave B F
Jung Company (Yee Fxoon) laundry 198 Cabot h do

K & K GARAGE CO (Moses Knowlton and Archie R Keach) garage 8-10 Railroad ave See page 9
Kacharos Frank shoemaker 58 Rantoul bds 52 Front
James E emp 58 Rantoul h 52 Front
Kallas Nicholas P emp 291 Cabot rms 19 Judson
Kanarellis Michael lodgings 64 Railroad ave h do
Kane Anna C Miss clerk 173 Cabot bds 10 Union
Charlotte P widow of William h 10 Union
Grace Miss nurse 118 Valley B F bds do (smr)
Hugh shwkr 58 Rantoul bds 10 Union
James shwkr 58 Rantoul bds 10 Union
Kate Miss housemaid 16 Broadway bds do
Kate Miss laundress 824 Hale B F bds do
Katie Miss housemaid rem to Salem
Mary C Miss clerk 244 Cabot bds 10 Union
Michael deceased
Nora widow Michael h 17 Agate
Patrick J shwkr 58 Rantoul bds 10 Union
William A (Abbie M) shwkr 58 Rantoul h 42½ Cabot
☞ (See Cain)
Kangas Frank (Hulda) emp (P) h 31½ Cabot
Kanter Samuel (Ida) propr 95 Elliott h 7 Quincy park
Kaplan Isaac shoe rep 97 Elliott bds 19 Mill
William (Gussie) tailor (Manch) h 31 Lothrop
Kaplon Nicholas (Esther) emp (S) h 34 Stone
Karandais Doris Miss shwkr 58 Rantoul bds 6 Bartlett
Markis lunch 77 Cabot h 6 Bartlett
Karjalnieu Anna Miss housemaid 9 Endicott bds do
Katz Abe emp USMC bds 13 Wellman
KATZ BROS (Samuel and Morris) tailors and outfitters 79 Elliott See page 102
Colone (Slovia) poultry dealer bds 267 Rantoul
Harry (Rose) propr Bev Shoe Rep Co 283 Rantoul h 43 Roundy
Harry (Rose) cattledealer 75 Livingstone ave h do
Hyman emp 58 Rantoul bds 13 Wellman
Israel (Veola) emp USMC h 162 Park
Jacob (Rosie) leather dealer h 13 Wellman
Louis (Celia) emp (B) h 274 Rantoul
Michael chauffeur 118 Cabot bds 11 Wellman
Morris (Elizabeth) Katz Bros 79 Elliott also North Shore Pants Co 87 do h 29 Lothrop
Morris (Lillian) provisions 50 Pond h 273 Rantoul
Rose h 94 Bisson
Samuel (Annie C) Katz Bros 79 Elliott also North Shore Pants Co 87 do h u 29 Lothrop
Wolf emp USMC bds 86 Elliott
Kavanaugh Gladys E Miss tchr BHS bds 68 E Dane

BEVERLY TRUST COMPANY 217 CABOT STREET
PAYS INTEREST ON ACCOUNTS *EXTENDS EVERY COURTESY*

SAVINGS DEPARTMENT DEPOSITS begin interest on the first day of each month.
DIVIDENDS, May & November.
NAUMKEAG TRUST COMPANY
SALEM - - - MASS.

Kaven Harriet widow James bds 566 Cabot
Moses B (Helen M) general mngr USMC h 556 Cabot
Keach Archie R (K & K Garage Co) 8 Railroad ave h 331 Essex Salem
Keams Edward N emp (D) h 50 Cabot
Keane Hannah J Miss h 42 Pond
Katherine T Miss bds 42 Pond
Mary A Miss emp 105 Rantoul bds 42 Pond
☞ (See Keene)
Keaney William C (Bertha L) mach USMC h 24 Lyman
Kearney Patrick G (Minnie) emp USMC h u 3 Doane ave
KEARNS MARK A (Rose G) real estate and insurance 222 Cabot rm 14 h 4 Ashland Tel 962-M See page 72
Kee Sam laundryman 77 Elliott h do
Keefe Charles A (Jennie E) molder USMC h 326 Elliott
Daniel J (Emma M) lastmaker 16 Congress h 8 Netherton ave
Joseph machinist USMC rms 31 Mason
Keegan James L emp P T Jackson est P C bds 35 Everett B F
John (Margaret) gardener P T Jackson's h 35 Everett B F
John J asst sta agt B&MRR (B F) bds 35 Everett B F
Margaret M Miss stenog (B) bds 35 Everett B F
Nellie widow John T h 10 Cliff
Keeley Agnes Miss nurse Addison Gilbert Hospital (G) bds 4 West Dane
Frances J emp USMC bds 4 West Dane
Frederick W student BHS bds 4 West Dane
Nellie widow Frank M h 4 West Dane
Teresa E Miss tchr (Jefferson) bds 4 West Dane
Keenan Daniel J (Theresa C) emp USMC h 146 Hillside ave
Mary housemaid 525 Cabot bds do
Keene Ada S Mrs clk 240 Cabot h 2 Home
Alonzo T (Martha H) rem to Newton Mass
Charles A (Ada S) brakeman B&MRR h 2 Home
Nellie widow of Ansel bds 127 Water
☞ (See Keane)
Kehoe Elizabeth Mrs bds 10 Blaine ave
Mary Miss maid 23 Washington bds do
Keighley Elkanah H (Lillian B) music teacher h u 59 Essex
Kelleher Annie T Miss forelady P A Field Shoe Co 101 Rantoul bds 19 River
Daniel fireman Beverly Hospital bds 20 Balcom Salem
Daniel J gardener h 17 Haskell P C
Francis J died in U S Service in France
KELLEHER HENRY (Mary C) druggist 293 Rantoul h r 7½ Winter See page 44
KELLEHER JOHN C (Margaret G) (Bev Ice Co) 127 Park h 16 Federal See page 2
Mary J widow of John h u r 7½ Winter
Michael retired h 19 River
Timothy F rem to Boston
☞ (See Kelliher)

WHITCOMB-CARTER CO. 182-186 CABOT ST. Telephone 882
Hardware, Cutlery, Paints, Oils. Farming Tools and Implements, Seeds.
Most Modern Line of Kitchen Furnishings

CARPETS AND DRAPERIES
LINOLEUMS & MATTINGS
A. C. LUNT 214-216 CABOT ST.

Keller Emma Miss cook A P Loring's off 44 Thissell P C bds do (smr)
Joseph S (Florence I) mach rem to 144 Fayette st Lynn
Kelley Albert H (Annie G) treas Atlas Roofing Co Inc also paper hanger 70 Bridge h do
Annie Miss bds 31 Haskell P C
Catherine F Miss stenog USMC bds 101 Hale
Diana widow of James h 31 Haskell P C
Diana C Miss milliner (B) bds 31 Haskell P C
Edward W (Mary) toolmaker USMC h u 17 Beckford
Elizabeth I Miss housekeeper bds 101 Hale
KELLEY HENRY J (Anna D) physician 222 Cabot rms 9-10 Office hours 2-4 and 7-8 p m on Sundays by appointment Tel 562-W h 161 Cabot Tel 562-J
John H (Mary T) toolmaker USMC h 43 Odell ave
John W student BHS bds 103 Hale
Joseph L (Julia A) electrician (B) h 8 Spring
Julia C Miss clerk (L) bds 31 Haskell P C
Margaret R Miss stenog USMC bds 8 Spring
Mary widow of William h u 28 Wellman
Mary F Miss emp 60 River bds 24 Cox ct
Paul C (U S Navy) bds 8 Spring
Vincent M (Ellen F) supt h 10 Central
William E (Mary W) carp emp 244 Cabot rm 9 h 103 Hale
William J laborer bds 25 W Dane
William J cooper 85 Water bds 92 Cabot
Willis W (Frances E) printer h 58 Dane
☞ (See Kelly)
Kellgren (See Kjellgren)
Kelliher Elizabeth M Miss clerk USMC bds 3 Woodland ave
Helen V Miss student BHS bds 3 Woodland ave
James J (Marie F) clerk USMC h 1 Garden
Mary F Miss stenog USMC bds 3 Woodland ave
Thomas F (Margaret T) fireman USMC h 3 Woodland ave
William (Jennie) steamfitter h 66 Cabot
☞ (See Kelleher)
Kelly Edward (Florence B) h 5 Connolly place B F
Harold W (Ethel C) lunchroom 78B Cabot h 24 Rantoul
James F died Feb 14 1919
James J (Abbie E) emp USMC h 37 Wellman
James J shoewkr 39 Park bds 92 Cabot
Joseph D emp USMC bds 17 Fayette
Patrick H (Mary A) clerk 27 Cabot h 34 School
Paul C emp 61 Rantoul bds 8 Spring
T Joseph (Louise B) clerk 79 Mill (B) h 31 Central
Thomas E (Elizabeth A) hoseman 30 Rantoul h 17 Fayette
☞ (See Kelley)
Kelpinsky Zigmant S (Mary H) emp USMC h 10 Judson
Kemble Edward retired rms 34 Lothrop
Kemp John W (Jean) pres 60 River h 8 Appleton ave
Kendall Fannie A Miss tchr BHS bds 68 E Dane
James H (Annie B) h 6 Milton

HILL DECORATING CO. FANCY NOVELTIES
23A WINTHROP AVE., BEVERLY, MASS. FAVORS, HATS, ETC.
EVERYTHING TO MAKE YOUR BALL A SUCCESS

Let Us Examine Your Eyes (Day or Evening) and Make You a Pair of Glasses to Fit Your Particular Case. LOUIS S. SMITH Optician and Jeweler, Beverly

Milton W (Harriet L) machinist USMC h 5 Jackson
Kennard John (Alice) gardener h 89 Hale
Kennedy Amelia A widow of John H bds 20 Davis rd
Bertha A widow of Thomas P h 65 Bridge
Chester painter USMC bds 109 Elliott
Edgar J (Mildred) molder USMC h 45 Elliott
Edward B gardener bds 81 Odell ave
Fred J (Field & Kennedy) 165-167 Cabot h at Brookline
John R emp (D) h 20 Davis rd
John T (Bridget M) emp USMC h 29 Mill
Mary E widow of James H bds 433 Cabot
Mary F Miss clerk USMC bds at 192 Federal (S)
Nellie J Miss emp USMC bds 433 Cabot
Raymond (Nina M) laborer h 6 Folger ave
Walter J emp USMC bds 109 Elliott
William H molder USMC h 109 Elliott
& Co (Harry E Williams mngr) butter etc 146 Cabot
Kenneth Clarence H (Ruth A) rem to Framingham
Kennett Elizabeth widow of James A nurse bds 28 Arthur
John R (Grace L) emp USMC h u 28 Pond
J Roland (Lulu) emp USMC h 28 Arthur
Kenney Anna A Miss clerk USMC h 161 Cabot suite 6
Arthur L emp USMC bds u 133 Elliott
Charles A (Alvita) mach USMC h 8 Woodland ave
Charles J (Annie) retired h 23 Wellman
Clifford A (Grace E) Wallace C Kenney & Son 84 Water and 89 Cabot h 8½ Franklin place
Earl E emp (B F) bds 133 Elliott
Fred A (Nora S) emp 221 Rantoul h 11 Madison ave
Georgia H Miss clerk 173 Cabot rm 15 bds 9 Brown
James C (Sarah J) W C Kenney & Son 84 Water and 89 Cabot h 9 Brown
John J (Anna O) mach USMC h 5 Charles
John L chauffeur J T Morse's jr Paine ave P C (summer)
Katherine E Miss clerk (S) bds 161 Cabot suite 6
Kenneth C roofer 13 Stone bds 13 Lothrop
Lila D Miss tel oper (D) bds 161 Cabot suite 6
M Carrie Miss stenog (B) bds 161 Cabot
Mabel A Miss bkpr GECo (L) bds 133 Elliott
Marcella M Mrs h 133 Elliott
Mary L Miss tel oper (S) bds 161 Cabot suite 6
Ralph W chauffeur 89 Cabot bds 13 Lothrop
Sarah A stenog 91 Rantoul bds 5 Auburn st Amesbury
Stephen F (Lillian E) retired bds 6 Arlington ave
KENNEY W C & SON (Wallace C and Clifford A Kenney) fish dealers 84 Water and 89 Cabot See page 52
Wallace C (Isabelle J) Wallace C Kenney & Son 84 Water and 89 Cabot h 13 Lothrop
Walter E emp (B) bds 133 Elliott
William H emp B&MRR (Newport) h 161 Cabot suite 6

N. E. COAL & COKE CO. 1 to 15 Water St., Tel.
WHOLESALE and RETAIL COAL

SHEEHAN & MURPHY 260 CABOT STREET
: : Telephone : :
PLUMBING AND HEATING CONTRACTORS
SPECIAL ATTENTION TO CARE OF STEAM AND HOT WATER BOILERS

W Joseph trav salesman rms 9 Columbus ave
☞ (See Canny, Kenny and Kinney)
Kennison Charles F retired h 5 Dodge
Charles S clerk USMC bds 459 Elliott
Ethel A Miss bkpr bds 459 Elliott
Frank (Bertha J) draftsman USMC h 36 Wallis
George W (Harriet E) carpenter USMC h 52 Winthrop ave
Henry P (Ruby H) mach USMC h 48 Bartlett
John E (Mina T) emp USMC h 459 Elliott
John E jr awnings spray hoods and canvas work 549 Elliott bds do
Lyle wife William H deceased
Martha J widow of Joshua h 3 Silver ct
S Helen Miss teacher South school bds 459 Elliott
William H retired h 48 Bartlett
Kent Arthur S (Florence A) clerk BG&ECo h 39 Bridge
Arthur W (Rose A) chauffeur h 6 Grant ave
Charles A (Abbie F) retired h 10 Home
Edward (Alice) 249 Commonwealth ave (B) s r 413 Hale
Henry H (Rae C) foreman BG&ECo h 28 County way
Hollis S morocco dresser (D) bds 11 Grant ave
Howard F (Nancy A) mess'r Widen & Lord (D) bds 8 Taft ave
Merton F (Harriet K) clerk 244C Cabot h u Chapman terrace
Sylvester (Charlotte) leather wkr (D) h Putnam field
Kenway Herbert W (Elsie V) mngr USMC h 29 Atlantic ave
Kenyon Archie R trav pur agt CPRR bds 5 Harris
Harold E (Eleanor) draftsman USMC h 21 Chapman
Ralph G (Ellen I) mach USMC h 5 Harris
Keoka Council Daughters of Pocahontas 141 Cabot rms 2-4
Kerans Edward E leatherwkr (D) bds 50 Cabot
Kerrigan Michael F emp W B Thomas' 633 Hale B F bds 20 West do
William F bds 176 Dodge
Kessares James (Mary G) shwkr 58 Rantoul h u 93 Cabot
Kesselman Bernard (Alice) candy mnfr 83 Elliott h 85 do
Rose Miss student Salem Comm sch bds 85 Elliott
Key Joliet Mrs rms 10 Judson
Juliet A S Miss cook 36 Hale bds do
Keyho George P (Sarah) gardener off 886 Hale h 884 do
Kidder Alice G Miss student BHS bds 53 Conant
Arthur H (Gertrude M) market gardener 53 Conant h do
Elizabeth M Miss student BHS bds 53 Conant
Harold V student (Dartmouth) bds 53 Conant
Kiernan Michael foreman cutting rm 7 Rantoul h at Salem
Kilbourn Walter H emp USMC bds 10 Summer
William T (Bessie E) emp 261 Cabot h 10 Summer
Kilcoyne (See Killcoyne)
Kiley Daniel (Anne) shoewkr 101 Rantoul h 47 Chase
Harold civil eng Aberthaw Cons Co rms 3½ Summer
Mary A Miss shoeworker 1 Park h 18 Front
☞ (See Keily)
Kilham Alice L Miss rem to Lowell

NATHAN H. FOSTER 174 CABOT ST., Tel.
Subscriptions to All Periodicals
STATIONER, CONFECTIONER, BOOKSELLER

BICYCLE REPAIRING Done With Neatness and Dispatch, also motor cycle repairing. Specialty of baby carriage tires put on while you wait. 55 B'way

Anna F Miss h 115 Cabot
Annie M Miss h 8 Thorndike
Arthur E electrical engineer bds 14 Atlantic ave
Bessie M widow of Oliver F h 56 Lothrop
Charles H (Maria F) asst treas Bev Savings Bank 171 Cabot h 11 Ives
Elizabeth H Miss tutor h 115 Cabot
Frances R Miss h 8 Thorndike
George H (Helen A) shoe cutter 101 Rantoul bds 30 Sherman
Hannah F widow of Charles A h 115 Cabot
Helen E widow of Edward A h 14 Atlantic ave
Henrietta B Miss tutor h 115 Cabot
Joseph C (Eliza B) h 19 Abbott
Joseph F (Lydia S) retired h 337 Cabot
Louis F (Hazel F) mngr Ropes Laboratory and Warehouses (S) h 30 Sherman
Louise B Miss h 8 Thorndike
Mabel L Miss bds 14 Atlantic ave
Martha W widow of Samuel bds 78 Lothrop
Sabra L Miss bds 56 Lothrop
Susan C Miss h 8 Thorndike
☞ (See Killam)
Killam Florence Miss nurse rem to Marblehead
Lucy A Miss hskpr 56 Butman bds do
Killcoyne Emmet J chauffeur (S) bds 3 Charles
Frank (Kathleen) emp USMC bds 19 Lyman
Jane M widow of Edward J bds 11 Fairview ave
Jennie M Miss emp USMC bds 11 Fairview ave
Mark A mach USMC bds 3 Charles
Killion James laborer 20 Oak B F rms 13 Connolly pl B F
Kimball Clara L Mrs (C L Doble & Co) 192 Cabot h 72 Dane
Edward I (Lillian) shoe cutter 97 Rantoul h u 36 Wallis
Elmer A (Grace G) mach (L) h 7 Hillside ave
Elmer J (Enid B) emp USMC h 85 Bisson
Helen S Miss bkpr 159 Cabot bds u 36 Wallis
Isaac M teamster bds 3 Cabot
Mary Mrs h 3 Cabot
Moses P (Clara) painter USMC h 18 Home
Osgood J (Clara L) dry goods (Hamilton) h 72 Dane
Paul (Sarah) foreman Boston Ice Co h 56 Enon
Russell T (Ruth L) emp (L) h r 7½ Cove ave
Warren A (Augusta E) Kimball Bros (S) s r Melvin ave
William foreman 16 Congress h at 12 Loring ave Salem
☞ (See Kemble)
King Alice widow of Henry P (118 Beacon B) s r off Paine ave P C (see map)
Anna T Miss cook 34 Thissell P C bds do
Bertha M Mrs emp Hygrade Lamp Co (D) bds 14 Pond

HARPER & DONOVAN AUTOMOBILE SUPPLIES AND SUNDRIES
Lynnfield Square, - Lynnfield, Mass. TELEPHONE LYNN 5428

ALMY, BIGELOW & WASHBURN INC. Tel. 1091
:: :: 240 CABOT STREET :: ::
BEVERLY'S ONLY DEPARTMENT STORE

KING CHARLES A (Anna L) propr Citizen Printing Co and King & Co also pub American Benefit Journal 3 Broadway rm 6 also Pres Beverly Credit Union h 5 Judson See page 95
Charles G emp 135 Park bds 334 Cabot
Elizabeth S Mrs h 584 Hale P C
Frederick E (Ella) station agt No Bev sta h 6 Lakeside ave
George E (Gertrude M) rem to Hathorne
Gladys M H Miss student BHS bds 6 Lakeside ave
Herbert F (Ethel) emp (B) h 429 Cabot
John (Alice P) dentist rem to Hamilton
John E (Elizabeth W) emp 135 Park h 334 Cabot
Joseph (Fannie) carpenter h 121 Bridge
Winifred L Miss clerk assessor's office bds 5 Judson
& Co (C A King) mnfrs King's Koin Karrier 3 Broadway
Kingman Harry C (Rosanna) insp USMC h 69 Dodge
Kingsley Harry A (Anna F) bds 32 Arthur
Kinney Lillian E Mrs rem to 50 South st Lynn Mass
Kinsella Mary A Miss forelady stitching rm 97 Rantoul h at Salem
Kinsman Sarah D widow James A tchr Edwards sch h u 18 Thorndike
Kiperstein Barnet (Anna) groceries 51 Federal h do
Barnet student BHS bds 51 Federal
Philip shoewkr 105 Rantoul bds 51 Federal
Kirby Annie Miss maid J T Morse jr's Paine ave P C bds do (smr)
Edward F supt W S Spaulding's Paine ave P C h do
John V (Mary A) clerk USMC h 19½ Peirce ave
Michael P (Annie) shoe laster 1 Park h 21 River
Nellie A Miss rem to Danvers
Perley W (Ruth) mach USMC h Opal ave
William H (Mabel R) mach (Hyde Park) h Opal ave
Kirke Christopher J emp 715 Hale B F h at Somerville
Kirkpatrick Samuel W (Katherine M) emp USMC h 23 Hayes ave
Kirrane Margaret E housemaid 1 Monument sq bds do
Kittredge Etta C Mrs nurse h 27 Richmond
Kittridge James H painter 20 Railroad ave bds 2 Davis
Kizer Alice L Mrs hskpr 11 Congress bds do
Kleemola Gustaf (Eleanor) emp USMC h 8 Jasper
Kline George M (Ethel A) M D director Mass Comm on Mental Diseases h 34 Baker ave
Klink Carl E baker 137 Cabot h 69 Lothrop
Carl F baker emp 137 Cabot bds 69 Lothrop
Knaff Florian A widow Alfred emp 283 Elliott h 14 Central
Francis V motorcycle dlr (Revere) bds 14 Central
Lillian M Miss bkpr A J Lloyd's (B) bds 14 Central
KNAPP C S & CO (Carroll S Knapp) plumbing and heating 127 Rantoul h 32 Washington sq Gloucester See page 94
Knapton Doris D Miss clk USMC bds 22 Pond
Kneeland Charles H (Cora B) musician also emp B&M freight yards h 257 Cabot
I Warren bds 257 Cabot
Julia Mrs rem to Salem
Knight Anna M widow Charles W bds 24 Putnam

HARPER GARAGE CO.
131-135 RANTOUL STREET TELEPHONE 59
SALES, SERVICE AND ACCESSORIES
Ford
THE UNIVERSAL CAR

ERNEST WRIGHT Dealer in Wenham Lake Ice
QUALITY ICE
Our Delivery Teams Cover the North Shore Route Every Day. Office, 573 Cabot Street, Beverly, Mass. Tel.

Augustus A (Agnes M) emp 1 Park h 24 Putnam
Earl C (Harriet E) mach 57 Park h 18 Hayes ave
Emma L Miss teacher Edwards school bds 37 Thorndike
KNIGHT M ELIZABETH MISS agt John Girdler coal also hosiery and ladies' furnishings etc 162 Cabot rms 67 Essex See page 68
Ralph F (Alice) emp USMC h u 21 Atlantic ave
George (Danvers) s r Putnam Field
Knights Ruth Miss clerk USMC bds at Salem
of Columbus No 175 122 Cabot
of Pythias Beverly Lodge No 103 222 Cabot; Roger Wolcott Lodge No 79 222 Cabot
William (Veta) emp USMC h 25 Bow
Knott Abbie M widow of William died Feb 29 1920
Clyde L (Olga M) inventor USMC h 45 Pierson
Knowles Charles W (Jennie C) salesman (B) h 30 Bartlett
Ebert A mach USMC h 511 Cabot
George E (Daisy F) letter carrier h 461 Rantoul
Lloyd G (Kathleen M) designer USMC h 7 Ives
Nettie L Miss bkpr 91 Rantoul bds 90 Bisson
Knowlton Charles gardener bds 92 Cabot
Charles M (Laura M) carpenter h 42 Cross
Cutler D (Jennie W) mach designer USMC h 33 Ocean
Edith C Miss bds 271 Hale
Edmund L (M Lizzie) del clerk 59 Park h u 12 Oak B F
Ethel R Miss clerk USMC bds 22 Rich
Forest L (Mabel W) teamster h 21 Roundy
Frank (Sarah E) florist h 113 Corning
Frederick G (Nellie M) foreman Donn D Sargent (S) h 22 Rich
George O (Madeline E) emp USMC h 14 Somerset ave
George F (Gladys H) foreman 101 Rantoul h 7 Winthrop ave
Harold K emp USMC bds 22 Rich
John D retired h 4 Oak B F
John E shoewkr Donn D Sargent (S) bds 22 Rich
Mary H widow of Charles bds 42 Cross
KNOWLTON MOSES (K & K Garage Co) and service mngr 8 Railroad ave h 331 Essex Salem See page 9
Nellie M Miss student BHS bds 22 Rich
Newell (Emma F) clerk (Manchester) bds 15 Lovett
Newell S h 9 W Dane
Olive J widow of George W bds 9 West Dane
KNOWLTON TRUE B (Harriet E) apothecary and chemist 100 Cabot h 4 Burton ave See page 49
Knudson Anna Miss clerk (Lynn) bds 44 Baker ave
Clarence F student Cons of Music (B) bds 44 Baker ave
Claus J (Anna C) mach USMC h 44 Baker ave
Koch William C (Margaret M) (Minneapolis Minn) s r 93 Hale
Koeppe Alfred G (Augusta C) mach USMC h 1 Woodland ave
Irma B Miss student Salem Comm bds 1 Woodland ave
Maurice H (U S Navy) bds 1 Woodland ave

CRAGEN GARAGE 3 LOVETT STREET
Experienced Workmen Only
We are Right on Prices, Right on Quality of the Work, and Right on the Job

Everything in FORESTRY, TREE PRUNING, Etc. Expert Workmen. **HERNDON BROS.**
23 CROSS STREET, BEVERLY, MASS. - - Telephone

Koppana Kalle (Lena) emp (P) h 8 Porter
Koshland Abraham (170 Beacon B) s r off 29 Ober (see map)
Kranka Olie (Katrina) shoeworker h 19 River
Kransberg Louis cutter 58 Rantoul bds 17 Pleasant
Louis emp USMC rms 86 Elliott
Philip (Esther) old metals paper stock etc 36 Front h 3 South
Samuel (Rose) shoe cutter 58 Rantoul h 17 Pleasant
Krist W V emp USMC rms 15 Beckford
Kruse John (Victoria) emp USMC h 8 Congress
Kuell Lizzie Miss shoewkr h 334 Cabot
Kulik Thomas F (Frances H) gardener 53 Conant h 139 Balch
Kullberg August E (Judith) emp USMC rms 38 Beckford
Kurman Abe (Lena) painter rem to Lawrence
Kyrouz Simon G clerk rem to Boston

Labadie Edith P Miss clerk bds 31 Elliott
Herbert A (Mabel) emp USMC h 31 Elliott
Walter H emp USMC bds 31 Elliott
LaBell Romeo mach USMC bds Echo ave
Laber Eugene R (Jesse) machinist USMC h 22 Grant
Bertha h u 415 Cabot
Lachance Amanda Mrs perforator 58 Rantoul h 27 Federal
Arthur T (Amanda) foreman 58 Rantoul h 27 Federal
LaChapelle Fred N (Evelyn M) inventor USMC h 18 Appleton ave
Lachapelle John B (Margaret) mach USMC h 12 Blaine ave
LaCombe Arthur J (Rose E) emp 37 Park bds 13 Lothrop
Ladame John emp USMC rms 436 Rantoul
Ladner Roy A (Alice) mach USMC h 100 McKay
LaFleur Alphonse B (Bessie) shoewkr 105 Rantoul bds 309 do
Blanche M Miss bds 6 Front
Wilfred J (Berthe) baker 137 Cabot h u 390 Rantoul
LaFrance Edward H emp USMC rms 39 Federal
Lagarde Hilaire clerk 48 Beckford bds 28 Glidden
Lakis Thomas mach USMC rms 8 Beckford
Lalin Axel W (Hulda L) toolmaker USMC h Longfellow
Lally Edward H meats 36½ West B F rms 776 Hale (smr)
John J (Elizabeth E) mach USMC h 466 Cabot
Lamasney Frank I (Agnes A) North Shore Fish Co 15 Vine B F also (Wm Stopford Co Inc) 252 Cabot h 202 Greenwood ave B F
Frank I jr bds 202 Greenwood ave B F
Helen G Miss emp NET&TCo (S) bds 12 Rantoul
John H emp USMC bds 12 Rantoul
Mary E widow of John H h 12 Rantoul
Mary H Miss clerk USMC bds 12 Rantoul
Lamb George W (Eva M) draftsman USMC h 22 Laurel
Lambert Adjutor H (May V) carp h 27 Riverview
Alice L Miss h 74 Lothrop
Frederic B bds 74 Lothrop
Horace D (Louise S) veterinary surgeon 42 Cabot h do
Marion P Miss h 74 Lothrop
Scott G (Rebecca) emp 573 Cabot h u 66 Dodge

ERNEST A. PHILINTE 202 RANTOUL STREET :: BEVERLY, MASS. ::
Sails, Awnings, Spray Hoods, Tents, Wagon Covers. Canopy To Let.

BANKING BY MAIL
Your Business Solicited
NAUMKEAG TRUST CO.
ESSEX STREET, SALEM, MASS.

Lambry Wilfred mach USMC rms 436 Rantoul
Lamkin Charles S (Mary E) emp (P) h 7 Winthrop ave
Charles S jr emp (B) bds 7 Winthrop ave
Lamontagne Joseph B (Amelia M) emp USMC h 85 Elliott
Lampro George I (Beverly House & Window Cleaning Co) 52 Railroad ave h 44 Roslyn Salem
Lamonte Alexander (Mary M) emp Wm Phillips Est h 8 Devon ave
Lamson Charles A died August 9 1919
Charles W emp Ed El Ill Co (B) bds 2 Monument sq
Ida M widow Charles A h 2 Monument sq
Lucretia B widow Charles W bds 32 Washington
Lancey Edwin B (Jennie I) emp USMC h 42 Eastern ave
Landell Simon P (Elizabeth H) cutter (B) h 50 Colon
Landers Bridget A widow of Ambrose B h 15 Congress
Michael J mngr 263 Cabot rms 20 Knowlton
Patrick J manager 116 Cabot h at 6 River Salem
Lane Alice Miss bds 31 Herrick
Annie A Miss bds 14 Beckford
Arthur J emp USMC h 31 Herrick
Elizabeth widow of Mortimer J h 45 Pond
Elmer E (Mary L) mach (Walpole) h 415 Cabot
Eugene N (Bertha) toolmaker (S) h u 415 Cabot
Henry (Ida) gardener h 4 Ober
Inez G Miss bkpr 223 Cabot rms 3½ Summer
James J (Elizabeth) mach USMC h 22 Dane
John emp USMC h 25 River
Lawrence mach USMC bds 415 Cabot
Lawrence W mach USMC h 42 Bisson
Lucy A wife Lawrence W died Feb 16 1920
Margaret Miss bds 31 Herrick
Margaret Mrs bds 31 Herrick
Martin R (Ada A) emp (Lawrence) h 24 Chapman
Mary E Miss shoe stitcher bds 45 Pond
Mildred E Miss emp 97 Rantoul bds 7 Silver ct
Ralph C emp Hygrade Lamp Co (S) bds 415 Cabot
Thomas A (Marie D) emp USMC h 7 Silver ct
Lanergan Annie M Mrs nurse h 43 Bartlett
Nellie Miss (Peabody) s r 4 Marsh ave
William S (Margaret A) trackman B&MRR h 3 Davis
☞ (See Lanigan and Lonergan)
Lang Frank D (Adeline H) shoeworker 1 Park h 5 Lincoln
Oscar W (Mildred F) chauffeur h 11 Charnock
Timothy J (Hattie F) emp 1 Water h 4 Summit ave
William (Sarah) shoeworker 58 Rantoul h 15 Lothrop
Langevin Angeline Mrs bds 90A Park
Maxim teamster r 63 Federal h 90A Park
Langell Fred cook 150 Cabot h at Salem
Langille Charles D (Mabelle E) mach USMC h 10 Blaine ave
Langlois Angelique M Miss housemaid 3 Sargent ave bds do
Langmaid George E (Mary J) emp 58 Rantoul h 23 Vestry

PURITAN ICE CREAM CO. QUALITY ICE CREAM AND CANDY
7 Wallis Street 256 Cabot Street

A. C. LUNT Upholstering and Slip Covers. Mattress and Shade Work.
Antique Furniture for Sale. Furniture Reproduced and Restored

Lanigan (See Lanergan)
Lant Alexander N (Annie A) city carpenter h u 40 Rantoul
Edmund bds 40 Rantoul
Hazel M Miss stenog and bkpr 59 Park bds at Church st Salem
William S (Mary J) cook h u 13½ Union
Lapham Alice G Miss teacher Hardie school bds 21 Highland ave
Augusta widow Charles A h 21 Highland ave
Bessie L Miss clerk USMC bds 22 Pond
Edmund boot and shoe repairer 118½ Bridge h at Salem
Henry F mach USMC bds Hotel Beverly 5 Mill
Henry L (Winifred B) toolmaker USMC h 22 Pond
LaPointe Caroline widow Lewis h 13 Winthrop ave
Claudia widow Napoleon bds 109 Elliott
Lewis A (Delia J) painter h 13 Winthrop ave
Larcom Alfred H (M Ella) letter carrier h 16 Highland ave
Annie P widow of Marshall T h 19 West B F
Benjamin (Effie H) Larcom & Smith 3 Jackson and 244B Cabot h 59 Essex
Benjamin P (Eva B) clerk 214 Cabot h 13 Cedar
Carl E (Elsie M) clerk USMC h 10 Home
Charles A (Mary F) clerk P O h 181 Lothrop
Emma Miss bookkeeper (24½ North B) bds 17 Dane
Esther B Miss tel operator 157 Cabot bds 181 Lothrop
LARCOM GEORGE WEST (Clara E) carpenter and builder 14 Vine B F h at Wenham See page 31
George T plumber bds 19 West B F
Joseph S plumber h u 709 Hale B F
Louise M Miss bds 15 West B F
Lucy M Miss coach tchr Prospect and Cove schools bds 181 Lothrop
Martha E Miss bds 17 Dane
Mary A Miss emp 3 Jackson bds 59 Essex
Mary A widow of Joseph h 709 Hale B F
Milton F mason h 35 Stone
Nellie Mrs clerk 126 Cabot h 10 Home
Rodney C (M Estella) teller Bev Sav Bank h 14 Middle
Rufus E (Lottie C K) emp USMC h 9 Atlantic ave
Sidney emp B F station bds 709 Hale B F
Susan F widow of Benjamin O h u 1 Winthrop ave
LARCOM THEATRE (N H Ware Co lessees and managers) 13 Wallis See page 108
See page 104
Theodore chauffeur bds 722 Hale B F
William H piano tuner and regulator 17 Dane h do
Willie H crossing tender B&MRR h 15 West B F
LARCOM & SMITH (Benjamin Larcom and Walter H Smith) florists 244B Cabot and 3 Jackson See page 6
Larivee Augustus M mach USMC bds 27 Greene
Gilbert bds 14 School
John B (Celia) emp USMC h 27 Greene
John B jr (Josephine H) mach USMC h 406 Cabot

H. P. WOODBURY & SON Table Luxuries. Domestic and Foreign Table Waters. A Royal Peer in the Kingdom of Wheat: KING ARTHUR FLOUR.
123 HALE STREET, - - - BEVERLY

WATERS & BROWN **HARDWARE** Tools, Cutlery, Agricultural Tools, Seeds and Fertilizer
57-59 WASHINGTON STREET, - - - SALEM, MASS.

Percy A (Sarah A) shoeworker h 282 Rantoul
Ulric mach USMC h 14 School
Ulric J (Mary E) mach rem to Salem
Wilfred J bds 14 School
William J (Katherine) plumber 260 Cabot h Opal ave
☞ (see Larrivee)
Larkin Charles A shoeworker (L) rms 146 Rantoul
Ralph M clerk 146 Cabot bds 13 Ocean
Stephen T (Margaret L) city laborer h 13 Ocean
LaRochelle Neil (Soulfride) shoeworker 58 Rantoul h 17 Agate
LAROE FRANK W (Julia S) milk and cream dealer 14 King terrace h 12 do See page 82
LAROE LORNA S (D O) osteopathic physician 12 King terrace and at 221 Essex Salem bds 12 King terrace Office hours at Salem 2 to 5 p m, at 12 King terrace by appointment Tel Salem 1879-M Beverly 177-W
☞ (see Lareaux)
Larrabee Arthur P (Martha W) mach USMC h 18 Sherman
Fuller E (Elsie W) emp (B) h 24 Pleasant
John A (Carrie M) emp USMC h u 19 Whitney ave
Larrivee Alice Miss clerk USMC bds at Salem
Oscar S (Hazel) emp USMC h 7 Lake View ave
☞ (see Larivee)
Larson Augustus F chauffeur bds 531 Hale P C
Carl (Nellie) emp USMC h 16 Home
Edith Miss clerk USMC bds at Salem
John emp USMC rms Hotel Beverly 5 Mill
Louis (Catherine) gardener W C Loring's h 531 Hale P C
Nellie Mrs clerk 126 Cabot h 16 Home
Lasko Inez J Mrs housekeeper (S) bds 5 Lovett
Lasselle Arthur H (Blanche A) mach USMC h 30 Bisson
Lasters' Hall 4 Railroad ave
Latham Albert (Elizabeth M) mech eng USMC h 4 Somerset ave
Harold A mach (L) bds 4 Somerset ave
Mildred J Miss clk 220 Cabot bds 4 Somerset ave
Latinen (see Laitenen)
Lattancio Loreto emp USMC rms 146 Rantoul
Lattimer L Melissa Mrs nurse h 641 Essex
Laudin Adolph mach USMC bds 31 Simon
Andrej (Else) emp USMC h u 31 Simon
Laurie Mabelle L wife Walter E died April 21 1920
Laurin Harold E emp USMC rms YMCA
Laventure Charles E forelady bds 14 Chestnut
Henry P died July 4 1919
Mary J widow Henry P h 14 Chestnut
Morris A emp USMC h 14 Chestnut
Lavers Catherine widow William rem to Newfoundland
George A (Sadie) carpenter h 13 Hayes ave
LaVigne (see Laveigne)
Lawler John J student St John's Prep sch (D) bds 48 Hart B F
Martin J (Annie A) laborer h u 35 High B F

Flowers and Funeral Designs **BEVERLY FLOWER SHOP** 296A CABOT ST. Tel. 989 BEVERLY, MASS.

SHEEHAN & MURPHY 260 CABOT STREET
GAS and WATER FITTING
High and Low Pressure Steam-Power and Hot-Water Fitting

Nicholas F (Annie J) teamster h 48 Hart B F
Nicholas F Jr clk (B) bds 48 Hart B F
☛ (See Lawlor)
Lawless Elizabeth Miss nurse rms 17 Agate
Margaret G Miss stenographer r 601 Cabot bds at Salem
Lawlor James F (Gertrude M) physician 7 Winter h do
Thomas F (Abbie G) chauffeur R S Bradley's Paine ave P C bds do
☛ (See Lawler)
Lawnsby Alice M Miss bds Rich
Edward (Margaret) emp W Lake Ice Co h 0 Rich
Edward J emp Wenham Lake Ice Co bds Rich
Lawrence Albert H (Annie M) foreman 39 Park bds 20 Simon
Amos A (3 Hamilton pl B) s r Beaver Pond rd (see map)
Arthur M (Phoebe) emp USMC h 59 Chase
Charles A (Ada E) emp USMC h 21 Bennett
Clifford Miss h 15 Chestnut
Hazel Miss clerk bds 65 Winthrop ave
Helen Miss tchr McKay sch bds 31 Ocean
John J (Mary) shoecutter h 381 Cabot
John P (Catherine C) emp USMC rem to Salem
Ralph U driver 1 Water bds 21 Bennett
LAWRENCE THOMAS H (Daisy E) cut sole leather u 97 Rantoul h 11 Highland ave See page 77
William H driver 76 Essex bds 21 Bennett
Lawrie Alexander P (Sarah B) gardener h 57 Hale
Thomas (Elizabeth J) gardener W B Miller's h 250 Hale
Lawry (see Lowry)
Laws William W (Margaret G) Wm W Laws Co 3 E Corning h 11 do
LAWS WILLIAM W CO (Wm W Laws) church organs electric blowers etc 3 to 11 E Corning Tel
Lawson John mach USMC rms 5 Mill
Otto E (Marguerite I) emp USMC h 16 Lincoln
Robert H (Elizabeth W) inventor USMC h 5 Magnolia
William E (Clara M) mach USMC h 9 Lowell
Leach Georgianna Miss h 20 Central
Margaret C widow of Franklin h 111 Cabot
Stuart M (Mary E) clerk USMC h 289 Cabot
Leahey Mary Miss housemaid F I Amory's Boyles bds do (smr)
Leahy Alice J Miss bookkeeper 10 Vine B F bds 742 Hale do
Edward C rem to New York City
James C mach USMC bds 18 Giles ave
John H emp USMC bds 18 Giles ave
John J emp Dodge Bros Co (B) bds 742 Hale B F
Julia A Mrs h 742 Hale B F
M Agnes Miss nurse bds 742 Hale and (B)
Mary widow of Daniel bds 20 Union
Patrick J (Minnie J) watchman USMC bds 18 Giles ave
William emp USMC h u 738 Hale B F
Leary Catherine Miss housekeeper r 726 Hale B F bds do
Daniel laborer W H Moore's h r 726 Hale B F

WEBB, THE JEWELER All Work Warranted
145 CABOT STREET
WATCH, CLOCK and JEWELRY REPAIRING

J. J. MACDONALD
55 BROADWAY
INDIAN MOTOCYCLES
STAR PHONOGRAPHS
Boston Round Trip Tickets, 82 Cents

Elijah (Emma) propr Garden City Laundry r 63 Federal h 11 School
William H (M Jeannette F) coremaker USMC h 18 Knowlton
Leavitt Boyd A (Ada S) mach USMC bds 15 Devon ave
Minnie B Miss tailoress 184 Cabot bds 138 Essex Salem
LeBel Fred foreman 101 Rantoul h at Salem
Joseph L (Corinne T) shoeworker 1 Park h r 15 School
Philip (Louise) shoemaker 1 Park h u 51 Simon
Vital (Josephine) emp USMC h 15 Blaine ave
LeBlanc Camile (Helen) emp USMC h 6 Front
Harry L mach USMC bds 399 Cabot
Henry var store 309 Cabot bds 399 do
Philip shoeworker bds 92 Cabot
Leboeuf Alfred (Denaige) mach 58 Rantoul h u 15 Agate
Alice Mrs housekeeper rem to Salem
August shoecutter rem to Salem
LeBrun Joseph eng 11 Rantoul h at Salem
Leck Frank E deceased
Mary A widow Frank E emp 7 Rantoul h 22 Front
LeClair Arthur J emp USMC bds 25 Eastern ave
Elizabeth V shoeworker 58 Rantoul bds 25 Eastern ave
Paul W emp USMC bds 25 Eastern ave
Peter (Georgianna) carpenter h 25 Eastern ave
Lederman Abraham (Annie) old metals 69 Park also Lederman & Albert 285 Rantoul h 12 Chase
Bennie student (Harvard) bds 12 Chase
Philip mach USMC bds 12 Chase
& Albert (A Lederman and B Albert) propr Beverly second-hand furniture store 285 Rantoul
Ledlie Robert A coachman H C Clark's 248 Hart B F bds do
Lee Abby widow of John bds 21 West B F
Albert machinist USMC rms 436 Rantoul
Albert F clerk 232 Cabot rms 298 do
Annie E Miss emp r 63 Federal bds 30 Arthur
Annie F Miss bds 22 Thorndike
Asa F market gardener 467 Cabot bds do
Barbara Miss student (Smith Coll) bds 31 Abbott
Bernard S (Fannie E) chief elec USMC h 8 Appleton ave
Charles F (Nora E) Charles F Lee & Co also treas Bev Co-operative Bank 155 Cabot h 31 Abbott
LEE CHARLES F & CO (Charles F Lee and Benj A Patch) auctioneers real estate and insurance agents 155 Cabot See page 71
Charles S gardener 467 Cabot h do
Charles W died Mar 31 1920
Edwin T (Carrie E) emp 1 Park h 31 Ocean
Electric Co (J M Greenlaw treas and general mngr) 7½ and 9 Wallis
Elizabeth F widow of Charles E bds 32 Mechanic
Elizabeth L widow Charles A h 109 Odell ave
Elmer T drug clerk 151 Cabot bds 31 Ocean
Frank O (Annie) foreman USMC h 7 Echo ave

IRVING'S BAKERY 126 CABOT STREET Tel. 203-W Beverly
"ANYTHING THAT'S BAKED"-- WE BAKE IT RIGHT -- That's Our Motto

ALMY, BIGELOW & WASHBURN INC. Tel. 1091
188 ESSEX ST., SALEM 240 CABOT ST., BEVERLY
MAIL ORDERS GIVEN CAREFUL ATTENTION BY EXPERIENCED SHOPPERS

Frederick B (Mary) emp USMC h 18 Grant
George (Brookline) s r 908 Hale B F (see map)
George R (Mabel F) emp USMC h 32 Bow
Goon laundry 90 Cabot h do
Grace F Mrs propr J W Lee & Co 5 Abbott h 126 Lothrop
Harold G (Viola) machinist USMC h 8 Bartlett
Harold W(Eva) embalmer 232 Cabot h 7 Lennox
Helen F Miss bds 31 Abbott
Henry estate (Brookline) s r off 143 West B F (see map)
Howard L machinist USMC bds 298 Cabot
John H (Martha A) foreman USMC h 11 Lakeview ave
Joseph W (Grace F) manager 5 Abbott h 126 Lothrop
Joseph W & Co (Grace F Lee propr) electricians 5 Abbott
Margaret G Miss student Salem Normal bds 21 West B F
Marjorie L Miss died Jan 22 1920
Mary A Miss housekeeper 33 Pond bds do
Mary A widow of Samuel N bds 7 Echo ave
Mary E Mrs bds 4 Oak B F
Philip A student Essex Agricultural (D) bds 21 Arlington ave
Robert A laborer h 27 Raymond ave
Sam laundry 299 Rantoul h do
Samuel N foreman USMC bds 7 Echo ave
Sing laundry 447 Rantoul bds do
Walter laborer bds 32 Mechanic
William A (Annie C) salesman 147 Tremont (B) h 37 Abbott
William A (N Isora) h 21 Arlington ave
William F (Mary E) Lee & Cressy 232 Cabot h 298 do
Winifred L widow David A housekeeper 30 Arthur bds do

LEE & CRESSY (Wm F Lee) furnishing undertakers and embalmers 232 Cabot See page 106

Lefavour Carrie A Miss bds 16 Washington
Elizabeth P Miss teacher Prospect school bds 5 Jackson
Everett emp (S) rms 76 Railroad ave
Francis F (Dora A) emp USMC h u 15 Mason
Henry I (Issachar Lefavour & Son) 173 Cabot rm 15 h 16 Washington
Howard P (Elizabeth W) driver h 18 Beckford
Howard R (Rebecca O) milk dealer 24 Beckford h do

LEFAVOUR ISSACHAR & SON (Henry I Lefavour) insurance and real estate 173 Cabot rm 15 h 16 Washington See page 72

Roland W civil engineer (B) bds 24 Beckford
W Russell (Elizabeth M) milkman h 15 Gage

Leftin Eli M (Annie) shoeworker (B) h u 47 Federal

Legro Alfred P (Hazel B) mach USMC h 13 Blaine ave
Gladys E Miss clerk USMC bds 137 Lothrop
Wallace P (Emma J) emp USMC h 137 Lothrop

Leighton Andrew J (Ellen L) emp GECo (L) h 35 Mason
Harry V (Ella M) foreman USMC h 23½ Central
I Ralph emp USMC bds 23½ Central
Katherine T Mrs hairdresser bds 32 Peirce ave

WILLIAM F. JOHNSON 9 Bow St, Beverly Mass. Telephone
Furnace and Stove Repairing. Estimates on Application. Sheet Metal Work of all kinds. Tin and Copper Roofing. Expert Workmen. Reasonable Charges.

ERNEST WRIGHT WENHAM LAKE ICE
:: :: THE QUALITY ICE THAT GIVES SATISFACTION :: ::
Our teams can serve you daily. Office, 573 Cabot St., Beverly, Mass. Tel.

Leiter Joseph (Juliette) (Chicago Ill) s r "Edgewater" off 45 West B F (see map)
Leland Ned S (Grace E) clerk USMC h 29 Glidden
Lemaire Henry J emp USMC bds 413 Cabot
LeMay Arthur A bkpr bds 53 Conant
Henry E (Mary L) blacksmith USMC h 53 Conant
Lemery Joseph R (Maude E) emp USMC h 41 Odell ave
Lemieux Dorothy L Mrs stitcher 221 Rantoul h 32 Federal
Joseph (Dorothy L) carpenter h 32 Federal
Lendall Everett N (Henrietta) foreman 1 Water h 65 Cabot
Harry foreman USMC h at Swampscott
Lengan Margaret A Miss maid rem to Salem
Lennett Raymond emp (L) bds 12 Arlington ave
Lenox Cafe (Gertrude B Coleman propr) restaurant 111 Elliott
Leonard Chester E (Allison M) mach USMC h 2A Charles
Francis H sec Reid Bros Co Inc h at Larchmont rd Salem
George H (Margaret E) auto repair man 102 Park h 49 Bridge
George H emp (Detroit) bds 49 Bridge
Ralph L mach USMC bds 49 Bridge
LePage Florence Mrs h 38 Grant
Florence M widow Louis h 94 Elliott
Lester (Mona M) emp U S Treasury War Sav dept bds 19 Broadway
Leskiewicz Anthony (Mary) mach USMC h 17 Blaine ave
Leslie Bernard S emp USMC rms 126 Lothrop
Lessard Alcide (Jennie) chauffeur h 47 Simon
Anthony F (Emma) carpenter h u 8 Beckford
Beatrice Miss emp USMC bds u 8 Beckford
Blanche Miss emp USMC bds u 8 Beckford
Theodore G machinist USMC bds u 8 Beckford
Levasseur David shoecutter rms 16 Maple ave
Leveigne Frances Miss shoeworker 105 Rantoul rms 43½ Federal
Levenseller Hubert R hoisting eng 1 Water bds at Everett
Levesque Michel L (Ida) emp USMC h u 3 Gage
Levesque Alphonse emp USMC h u 28 Woodland ave
Anna Miss housekeeper 28 Woodland ave bds do
Frank (Carrie) carpenter rem to 9 Lemon st Salem
Levine Lillian widow Sam boots shoes and rep 395C Cabot h 20 Charles
Nathan clerk 149 Cabot bds 77 Odell ave
Sam died Dec 16 1919
Leviseur Fred (476 Comm ave B) s r 7 Ober
Lena widow Louis (476 Comm ave B) s r 7 Ober
Louis deceased
☞ (See LeVasseur)
Levy Fannie widow of Isaac h 86 Elliott
Morris emp 91 Rantoul bds 86 Elliott
Samuel (Pauline) blacksmith USMC h u 27 Simon
Lewcock Edwin P watchman (B) bds 238 Hale
Harold W rem to New York City

CHARLES E. McQUEENY ELECTRICAL CONTRACTOR

SPRAYING and INSECT WORK OF ALL KINDS **HERNDON BROS.**
23 CROSS STREET, BEVERLY, MASS. - - Telephone

Martha E widow of John h 238 Hale
Lewis Beatrice S Miss emp 101 Rantoul bds 31 Cabot
Bertha M Miss shoe stitcher bds 66 Cabot
Charles E (Sarah T) trav salesman and sec United Roof Coating Co h 1 Lowell
Chester motorman BSSt Ry bds 19 Raymond ave
Clarence W student BHS bds 182 Hale
Exford M (May A) emp USMC h 20 W Dane
Florence C Miss tel operator (S) bds 19 Raymond ave
Francis J (Bessie M) salesman (Brooklyn N Y) bds 138 Balch
Fred W (Lena M) clerk 54 Lafayette (S) h 18 Highland ave
Harry T (Edith R) machinist USMC h 134 Balch
James A (Catherine) painter bds 13 Marsh ave
Jesse W emp USMC h 19 Raymond ave
John M (Lizzie G) electrician h 41 Glidden
Joseph C (Mabel) mach USMC h 27A Herrick
Joseph W (Minnie E) mngr Willowbrook Kennels h 182 Hale
Joseph W emp 179 Hale bds 182 do
Laura wife Jesse deceased
Mabel A Miss stenog John Hancock Life Ins Co (B) bds 19 Raymond ave
Rachel Miss stenog 200 Devonshire (B) bds 45 Bridge
Ralph E emp Southworth Bros bds 73 Essex
Remmick s r (0) Melvin ave
Ruth Mrs hskpr rem to 15 River st Salem
Ruth E Miss student (Salem Comm) bds 73 Essex
Thomas E (Maude C) shoeworker (L) h 31 Cabot
William D rem to Cardigan Bridge Prince Edward I
William E (Nan M) station agt (W Manch) h 14 Vine B F
William H (Louise) janitor Court House (S) h 45 Bridge
LEWIS WILLIAM H (Cynthia P) North Shore Cleaning Co 73 Essex h do See page 120
Lezdin Elizabeth M Miss student BHS bds 113½ Bridge
Hans (Mary) blacksmith USMC h 113½ Bridge
L'Heureux Alma M Miss clerk (S) bds 29 Railroad ave
Armand J emp USMC bds 29 Railroad ave
Charles J emp USMC bds 29 Railroad ave
Ella A Miss bds 29 Railroad ave
George B J (Attala) machinist USMC h 29 Railroad ave
Leo R emp USMC bds 29 Railroad ave
Libby Charles E mach USMC bds 14 Ropes
Edwin (N Y) s r 31 Crescent ave
Lindsey E machinist USMC h 594 Cabot
Mary T widow of Edgar H h u 14 Ropes
Mayvine Miss bds u 14 Ropes
Liberti Pietro (Maria) laborer h 245 Rantoul
Liberty Lodge AF&AM 147 Cabot
Lightbody Alfred M (Robina L) mngr Wenham Ice Co (S) h u 36 Thorndike
Liljander John (Helga) emp USMC h 8 Grant
Lillis William F (Mary) mach USMC bds 6 Swan

BEVERLY TRUST COMPANY 217 CABOT STREET
PAYS INTEREST ON ACCOUNTS *EXTENDS EVERY COURTESY*

NAUMKEAG TRUST CO. ESSEX STREET SALEM, MASS.
Safe Deposit Boxes $3.00 to $25.00 a year

William J (Mary H) mach USMC h 32 Railroad ave
Lincoln Oscar E (Nellie M) carpenter 572 Cabot h 8 Arlington ave
Ruby M Miss matron rem to Boston
Lindberg Adolph F (Georgie F) mngr 159 Cabot h 12 McKinley ave
Caroline widow of Frederick bds 12 McKinley ave
Marjorie B Miss student (Salem Comm) bds 12 McKinley ave
Lindblom John (Hattie) frmn hardening dept USMC h 8 Lovett
Linde Isadore pres Reliance Shoe Co 97 Rantoul h at Lynn
Linden Howard A (Scott & Linden) r 269 Cabot bds 28 Wallis
Lindgren Alexander V (Augusta M) emp USMC h 22 Ropes
Henry A (Alice M) clerk USMC bds 22 Ropes
☞ (See Lingren)
Lindsay Agnes M Miss student bds u 27 Lovett
Annie Miss housekeeper u 27 Lovett bds do
Annie E widow of John H clk 240 Cabot h u 7 Winter
Clara J Miss emp (B) bds 90½ Essex
Howard E (Alice) toolmaker USMC h 19 Chapman
Joseph emp (S) bds 27 Lovett
Rachel Miss clerk Bay State Ry Co (S) bds u 7 Winter
Robert N (Ina B) emp NET&TCo h 27 Mulberry
Roland B (Lydia M) emp USMC h 45 Baker ave
Lindsley Arthur student (Worcester) bds 65 Lovett
Linehan Catherine widow of Michael h 245 Hale
Catherine C Miss bds 245 Hale
Catherine J Miss bds 36 Bow
Daniel died August 5 1919
D M & Co (D M Linehan pres and treas) hay and grain 640-642 Hale P C
Daniel M (Louise M) D M Linehan & Co grain and hay 640-642 Hale P C h 652 do
Ellen M Miss clerk 101 Rantoul bds 245 Hale
James T mach USMC bds 245 Hale B F
Jeremiah h 20 Haskell P C
John H h 2 Haskell P C
Julia A Miss hskpr 20 Haskell P C bds do
Julia R Miss bds 245 Hale
Louise M Miss clerk City Hall bds 652 Hale B F
Margaret T Miss h 36 Bow
Margaret T Miss housemaid H J Coolidge (B) bds 245 Hale
Marie J Miss stenog (B) bds 2 Haskell P C
Michael J butler (B) bds 245 Hale
Thomas F (Mary A) painter USMC h u 36 Bow
Timothy J (Alice G) emp USMC h off 4 Haskell P C
Virginia E Miss student BHS bds 2 Haskell P C
Lingren Alice L Miss clerk 240 Cabot bds 3 Cross st Salem
Andrew died Nov 20 1919
Lena K widow Andrew h 28 Railroad ave
Linnahan Peter J (Nellie E) inspector USMC h 38½ Federal
Linnell Susan T Miss teacher Bass River sch bds Union st S Hamilton
Linscott A Franklin (Isadore M) shoe trimmer 47 Park h 7 Lyman
Isadore M Mrs boarding house 7 Lyman h do

WHITCOMB-CARTER CO. 182-186 CABOT ST. Telephone 882
Hardware, Cutlery, Paints, Oils. Farming Tools and Implements, Seeds.
Most Modern Line of Kitchen Furnishings

SEE THE
Kelsey and Success Heaters at LUNT'S, The House Furnisher

Liscord Celia Mrs waitress 111 Elliott rms 90A Park
Lister John A (Margaret A) machinist USMC h 415 Cabot
Little Arthur (Boston) s r B F (see map)
Isaac J (Mary) emp USMC h 36 Pleasant
John R (Edna S) foreman USMC h 25½ Federal
Nellie widow of Jeremiah J bds 24 Central
Littlefield Byron T (Frances M) emp USMC bds 84½ Essex
John G (Ellen D) emp USMC h 23 Bow
Willis F (Bessie) machinist USMC h 57 Butman
Littleton W E (Philadelphia) s r 785 Hale B F
Livingston Albert emp USMC bds 3 Cove ave
John W (Gertrude E) emp USMC h 3 Cove ave
Lizio Benjamin student (Tufts) bds 35 West Dane
Lloyd Edward B (Rachel W) rem to Montclair N J
Locke Alfred C (Harriet) h 30 Lovett
Lydia Miss housemaid 16 Broadway bds do
Lockhead Florence M Miss clerk USMC bds 2½ Rowell ave
William (Annie L) machinist USMC h 2½ Rowell ave
William M mach USMC bds 2½ Rowell ave
Lockway Catherine widow Michael bds 13 Agate
Lodge of Thule (Swedish) 222 Cabot
Lofstrand Wilfred L (Ella) machinist USMC h 3 Prospect
Lomas Harry M (Elizabeth) (U S Army) h 2 Elm
Lomasney (see Lamasney)
Lonergan Bessie Miss clerk 7 Rantoul h at Salem
Long Annie widow Ira P asst matron City Home bds do
Milford W (Edna B) mach USMC h 373 Cabot
Longbardi Domenico (Louisa) emp USMC h 44½ Chase
Longworth Susan W (Cincinatti O) s r 353 Hale (see map)
Lookas John leather sorter (P) h 9 Phillips ct
Loomer Harold N emp USMC bds 2 Bay
Henry M (Flora C) mech eng USMC h 2 Bay
Lord Albert R (Alice L) salesman 133 Rantoul h 71 Essex
Arthur C (Anna E) mngr 11 Rantoul h u 15 Thorndike
Bertha E Miss bds 18 Ropes
Carroll C emp (B) bds u 15 Thorndike
Edwin J emp 133 Rantoul bds 18 Ropes
Ethel Miss reconstruction aid Beverly Hospital bds do
F Leslie (Lillian V) upholsterer h 22 Essex
Frederick A musician bds u 15 Thorndike
Frederick W emp 85 Water h 4 Elm
George A machinist USMC rms 45 Baker ave
Lydia F widow of Edwin J h 48 Stone
Natalie C Miss clerk USMC bds 22 Essex
Stephen A (Annie) clerk 205 Lincoln (B) h 59 Lovett
Susie E Miss proof reader 169 Cabot bds 6 Judson
William H gardener city cemetery h 344 Essex
Lore Caroline D Miss bds 289 Cabot
Kezia G Mrs bds 289 Cabot
Loring Augustus P (Ellen) lawyer (40 State B) h off 44 Thissell P C (see map)

HILL DECORATING CO. ARTISTIC FIRE PROOF DECORATIONS FOR ALL OCCASIONS
23A WINTHROP AVE., BEVERLY, MASS.
Bunting and Electrical Displays for Fancy Balls a Specialty

We are Engravers and Engrave all goods in our OWN STORE. You do not have to wait to HAVE THEM sent away. LOUIS S. SMITH Optician and Jeweler, Beverly

Augustus P jr (Rosamond B) lawyer 111 Devonshire st (B) h off 34 Thissell P C
Caleb (40 State B) bds off 44 Thissell P C
Katharine P Miss h off 573 Hale P C (see map)
Louisa P Miss h off 573 Hale P C (see map)
William C (Susan M) 2 Gloucester st (B) s r 569 Hale P C (see map)
Lorngren Andrew rem to Gloucester
Lorraine Burt V emp (B) h u 7 Pleasant
Marion Miss emp USMC bds u 7 Pleasant
Olive Miss emp 58 Rantoul bds 7 Pleasant
Losego Angelina Mrs hskpr 398 Rantoul bds do
Lossez Augusta Miss maid 6 Washington bds do
Lothrop Elmer A mach USMC rms 25 Bow
☞ (See Lathrop)
Lotito Francisco bds 40 West Dane
Joseph (Josephine) pool etc 289 Rantoul h 40 West Dane
Tomasso (Alfonzino) h 40 West Dane
Lotorella Antonio emp USMC bds 11 Roundy
Raffaello (Camilla) emp USMC h 11 Roundy
Loud Alley R emp USMC rms 436 Rantoul
Louder Mary Miss rms 14 Bartlett
Loughman Mary Miss chambermaid A Wichfield's Paine ave P C h do
Lovely Frank L (Louise I) emp 101 Rantoul h 33 Whitney ave
Joseph forester rem to N H
Joseph chauffeur rem to Manchester Mass
Loverly Esther V Miss hskpr 42 Bridge bds do
Lovett Adelaide widow of William H h u 11 Bow
Adelaide A Miss private tutor (L) bds u 11 Bow
Agnes Miss clerk 219 Cabot bds u 11 Bow
Annie F Miss h 64 Cabot
Arthur W (Hazel D) city laborer h 12 Heather
Earle B (Mary G) contractor 602 Cabot bds do
Elbridge D (Ethel) h u 113 Dodge
Ellen Miss bds 19 Madison ave
George F (Jennie C) gardener h 9 Pearl
John C (Rena B) clerk (B) h 30 Atlantic ave
Lizzie widow of John W bds 403A Cabot
Lucy F Miss h 304 Cabot
Merton R (Margaret P W) salesman 63 Federal h 594 Cabot
Ruth L Miss asst bkpr 220 Rantoul bds u 11 Bow
Solon (Mary L) mnfr sole leather counters taps also real estate 63 Federal h 602 Cabot
Low Arthur janitor postoffice rms 20 Thorndike
Augustus K (Ellen M) emp 221 Rantoul h 43 Cabot
Burton A mach USMC bds 20 Raymond ave
Charles (Agnes M) mach USMC h 17 Blaine ave
Daniel emp USMC bds 38 Glidden
Daniel (Margaret) steward USMC clubhouse h 38 Glidden
David (Gladys B) mach USMC h 6 Rowell ave
Doris E Miss bkpr 59 Park bds 300 Cabot

N. E. COAL & COKE CO. 1 to 15 Water St., Tel.
WHOLESALE and RETAIL COAL

SHEEHAN & MURPHY 260 CABOT STREET : : Telephone : :
PLUMBING AND HEATING CONTRACTORS
SPECIAL ATTENTION TO CARE OF STEAM AND HOT WATER BOILERS

Edith M Miss student BHS bds 20 Raymond ave
Frank wharfman 15 Cabot bds 63 do
Gardner B mach USMC bds 20 Raymond ave
Josiah M (Elcina B) foreman (Hamilton) h 20 Raymond ave
M Alice Mrs dressmaker 300 Cabot bds do
Melvin H (U S Navy) bds 300 Cabot
Norman S (M Alice) candy maker h 300 Cabot
Oliver W clerk USMC bds u 90 Hale
Robert K clerk 11 Wallis bds 38 Glidden
Rosalind H Miss stenog (B) bds 20 Raymond ave
Sadie B widow of Winthrop F h u 90 Hale
☞ (See Lowe)
Lowd Edward A (Lillian) foreman USMC h 31 Whitney ave
Mary F Miss teacher Farms school rms 43 Lovett
Lowe Celia F Miss shoewkr h 554 Essex
Lizzie S Miss h 554 Essex
☞ (See Low)
Lowell Corizan O bds 11 Charnock
Elsie D Miss stenographer USMC bds 22 Madison ave
Emery W emp USMC bds 142 Elliott
George E janitor Odd Fellows' bldg h 11 Charnock
Henry B janitor Bass River school bds 688 Cabot
Maurice E (Carrie M) carpenter (P) h 22 Madison ave
Morrison H (Lilly) mach USMC h 460 Cabot
Lowry Hugh W (Ella M) mach USMC h 9 Adams ave
James died Jan 11 1920
Loyal Order of Moose 222 Cabot
Lubruicy Felix farmhand 131 Conant bds do
Lucas Russell C (Ruth A) mach USMC h 3A Roosevelt ave
Luce David L (Emma J) clerk USMC h 94 McKay
David W emp USMC bds 94 McKay
Frederick L (Mary F) mach USMC bds 23 Pleasant
Luckenbach Clarence R (Abba L) shoecutter rem to Manchester N H
Ludden Eudora M died Feb 15 1920
Frank E (Ellen E) driver BFD h 24 Dodge
Pearl F Miss clerk Bev National Bank bds 24 Dodge
Ludgate Bessie Miss bds 436 Rantoul
Ella M Mrs propr Elliott Chambers 436 Rantoul h do
Lufkin Mary A widow of Zeno P bds 17 Essex
Luigifabrizio Louis laborer W C Loring's 569 Hale P C (smr) bds do
Luke Anna widow Arthur F (New York) s r 12 Hemlock B F
Lummus Carrie L Miss bds 637 Cabot
Lizzie A Miss h 637 Cabot
Lunan John (Sophie) emp USMC rms 29 Mill
Lund Carl C died Feb 8 1920
Edward rem to Danvers
Thomas (Alice) inventor USMC h 86 McKay
Lundberg John emp USMC rms Hotel Beverly 5 Mill
Lundgren William W (Florence D) mngr Page & Shaw (L) h 74 Dodge

NATHAN H. FOSTER 174 CABOT ST., Tel.
Subscriptions to All Periodicals
STATIONER, CONFECTIONER, BOOKSELLER

BICYCLE REPAIRING Done With Neatness and Dispatch, also motor cycle repairing. Specialty of baby carriage tires put on while you wait. 55 B'way

Lundin Olgot farmhand rem to Taylor Texas
Lunn Otis L (Fannie E) clerk Public Works dept h 37 Ashton
Lunney Evelyn J Miss student (Boston Art sch) bds 112 Hale
J Henry emp Second Nat Bank (B) bds 112 Hale
John (Josephine) butler T B Beal's h 112 Hale
William emp USMC bds 21 W Dane
Lunny Edward (Elizabeth F) shoemaker (S) h 12 Webber ave
LUNT A C (Estate) general housefurnishings 214-216 Cabot workshop 18 Bow See head lines
LUNT ALFRED E (Mildred K) atty at law 89 State (B) and 207 Dodge h do Tel 19 See business directory
Benjamin S died March 16 1920
Benjamin S (Julian T) rem to Salem
Clara E widow Roland E bds 112½ Essex
LUNT CLARENCE H (Grace P) (Crowley & Lunt) 244 Cabot rm 1 and (92 Exchange st Portland Me) h 12 Lowell Tel 699-W
Elizabeth A widow Hervey rem to Long Beach California
Eva J widow of Albert C h 73 Lothrop
George A (Maria L) draftsman USMC h 2 Vestry terrace
Harold B (Dorothy B) mach USMC h rear 32 Bisson
Hervey died March 11 1920
Jeanette S Miss bds 73 Lothrop
Lena G Miss shoeworker 59 Park bds u 20 Bow
Mildred L Miss clerk USMC bds 2 Vestry terrace
Roland E died Feb 14 1920
Sadie L widow Benjamin S h 20 Bow
W W manual training teacher bds at Marblehead
Luomala Ernest M (Hannah) emp (P) h 12 Jasper
Lupin Belle N widow Francis F hskpr 390 Cabot bds do
Luscomb Ellen B Mrs emp 105 Rantoul h 16 Davis
Luzi Vincenzo (Candida B) mach USMC h u 23 Simon
Lyden Margaret Miss laundress Mrs M E Haven's off West B F b do
Lyman A Herbert (Frances) carpenter h 8 Folger ave
Elizabeth widow George A h 20 Roundy
Elizabeth B mngr stitching rm 47 Park h 74 Chase
Evelyn F Miss stenog school dept bds 8 Folger ave
Frances Mrs clerk 162 Cabot h 8 Folger ave
George H (Boston) s r 1025 Hale B F (see map)
Hazel W Miss emp (S) bds 8 Folger ave
Horace A (Marion L) emp USMC bds 8 Folger ave
LYMAN H GUY plumber 324 Rantoul h 12 Winthrop ave See page 94
J Oliver (Bessie) shoeworker 47 Park h 74 Chase
Lydia A wife Horace G deceased
Richmond E (Bertha M) chauffeur 8 West Dane h 25 Bow
Lynch Alice T Miss eyeletter 101 Rantoul bds u 21 School
Anna M Miss clerk D A Donahue's (S) bds 11 Quincy pk
Catherine Miss (B) bds u 21 School
Catherine M widow of John M bds 733 Hale B F
David F driver BFD bds 21 School
David S (Annie) Lynch Bros Leather Co (S) h 25 Abbott
Edward R emp (P) bds 11 Quincy pk

HARPER & DONOVAN AUTOMOBILE SUPPLIES AND SUNDRIES
Lynnfield Square, - Lynnfield, Mass. TELEPHONE LYNN 5428

ALMY, BIGELOW & WASHBURN INC.
188 ESSEX ST., SALEM 240 CABOT ST., BEVERLY
Syndicate Connections with 16 Other Big Stores MEAN LOWEST PRICES HERE

Ellen Miss laundress F I Amory's Boyles bds do
F Arthur auto mech (L) bds 11 Quincy pk
Garratt G (Cecelia R) carp USMC h 8 Elliott
John h u 21 School
John A (Marie G) emp USMC h 38 Crescent
John M (Elizabeth M) asst supt USMC rem to St Louis Mo
Mary C Miss bookkeeper (B) bds 47 Cabot
Michael F (Mary C) leatherwkr (P) h 11 Quincy pk
Michael J emp USMC h u 47 Cabot
Nellie F Miss housemaid off 8 Boyles bds do (smr)
Thomas gardener Moraine farm Phillips ave bds do
Patrick J (Lynch Bros Leather Co S) h 43½ Abbott
Sherman W emp USMC bds 26 Abbott
William A (Lynch Bros Leather Co S) bds 43½ Abbott
Lynn Esther F Miss clerk USMC bds 33 Cross
Nellie F Miss pension agent 158 Hale h do
Nellie P widow of Louis P h 33 Cross
Walter P mach USMC bds 33 Cross
Lyons Alice Mrs laundress 4 Middle h 1 School
Gertrude F A Miss teacher Hardie school rms 18 Baker ave
James J (Margaret J) shoeworker bds 4 Cabot
Jeremiah P laborer W C Loring's 569 Hale P C bds do
Michael J foundryman USMC h u 29 Beckford
P Henry (Anna F) mach USMC h 6 Middle
William C (Alice) master mariner h 1 School

MacAfee Lewis L (Marie) h 184 Hale
MacArthur Fred S (Maude C) emp USMC h 265 Elliott
Macauley A Vernon emp USMC (Philadelphia) bds 27 Thorndike
Alexander (Martha) supt BG&ECo h 27 Thorndike
Charles R rem to Olean N Y
Donald F student BHS bds 27 Thorndike
John A (Florence A) electrician (S) h 24 Pond
Joseph W drug clerk 207 Cabot bds 39 Chase
Josephine Miss teacher (B) bds 27 Thorndike
Mary A widow of Peter A h 39 Chase
Mary C Miss emp USMC bds 39 Chase
Robert E student (Dartmouth) bds 27 Thorndike
William (Alice) mach USMC h 14 Blaine ave
☞ (See McAuley and MacCauley)
MacAuley Susan P widow James nurse bds 20 West Dane
Maccallini Divide (Lucia) laborer h 156 Park
MacCann Peter (Harriet E) salesman h 8 Front
MacCarthy Frank J (Rebecca) emp USMC bds 27 Chase
J Bartlett (Evelyn A) groc 34 W Dane h 27 Chase
MacCauley Anna Miss nurse Beverly Hospital bds do
MacCormack Jennie A Miss emp USMC bds 14 Ropes
MacCue John W (Mary J) emp USMC h Putnam field
MacDearmid Mary Miss housemaid 3 Sargent ave bds do
MacDonald Ada M Miss shoeworker bds 10 Cabot
Catherine B Miss emp USMC bds 72 Fairview ave

HARPER GARAGE CO.
131-135 RANTOUL STREET TELEPHONE 59
SALES, SERVICE AND ACCESSORIES
Ford
THE UNIVERSAL CAR

ERNEST WRIGHT Dealer in Wenham Lake Ice
QUALITY ICE
Our Delivery Teams Cover the North Shore Route Every Day. Office, 573 Cabot Street, Beverly, Mass. Tel.

Emma S Miss emp Carter Oil Factory bds 10 Pleasant
George H (Dora) teamster (S) h 14 Cabot
George P lawyer (B) bds 25 McKinley ave
Gladys R Miss emp USMC bds u 10 Cabot
Harold emp USMC bds 22 Simon
Herman A atty-at-law bds 62 Hart B F
Hugh (Annie) laborer h 29 Arthur
Jacob (Hattie A) crossing tender B&MRR h 357 Cabot
James chauffeur bds 29 Arthur
John A (Leonora) driver 16 Walnut ave h 30 Mulberry
John E mngr domestic dept 244 Cabot rms 32 Broadway
John L (Annie A) carp also groc etc 16 Grant ave h do
Margaret Miss emp USMC bds 35 Federal
Margaret Miss maid 27 Broadway bds do
Margaret B Miss shoe stitcher bds 29 Arthur
Mary A Miss emp 39 Park bds 29 Arthur
Mina Mrs h 10 Cabot
Murdock (Gerda C) gardener h 62 Hart B F
Nora S Miss hskpr 10 Cabot bds do
Thomas (Sadie) emp USMC h 4 Galloupe ave

Macdonald Chester H emp 105 Rantoul bds 11 West Dane
G Herbert student (B U) bds 25 Wallis
George J (Elizabeth) electrician BG&ECo h u 25 Wallis
Isabella F Miss clerk 220 Cabot bds 10 Ropes

MACDONALD JAMES J automobiles motorcycles bicycles and supplies gasolene etc phonographs and records railroad tickets 55 Broadway rms 13 Federal See head lines
John D rem to Prince Edward's Island
John W (Cecelia) shoeworker 58 Rantoul h 25 W Dane
Joseph L (Maria) carpenter USMC h 10 Ropes
Josephine Miss bookkeeper USMC rms 13 Federal
Lester S designer USMC rms 38 Ocean
M Henry (Armine) shoeworker 58 Rantoul h u 11 W Dane
Mary J Miss housemaid 705 Hale B F bds do
Roy G (Ada L) emp USMC (B) h 11 W Dane
☞ (See MacDonald and McDonald)

MacDonough Alma E Miss bds 5 Garden
Bartholomew T mach USMC h 5 Garden
Dorothy A Miss clerk USMC bds 5 Garden
Francis X (Blanche) mach USMC h 19 Gage
John L clerk USMC bds 5 Garden
Joseph V mach USMC bds 5 Garden
Winifred A Miss hskpr 5 Garden bds do

MacDougall A Archie (Mildred) foreman NET&TCo rem to Salem
☞ (See McDougall)

MacEachern Daniel A clerk agent 116 Water bds 10 Pond
Mary C widow of Daniel H h 10 Pond
M Margaret Miss clerk USMC bds 10 Pond

MacFarland Elizabeth M Mrs h 145 Lothrop
Harry emp USMC bds 145 Lothrop
Josephine D Miss bkpr 248 Cabot bds 145 Lothrop

CRAGEN GARAGE 3 LOVETT STREET
Experienced Workmen Only
We are Right on Prices, Right on Quality of the Work, and Right on the Job

Everything in FORESTRY, TREE PRUNING, Etc. Expert Workmen. **HERNDON BROS.**
23 CROSS STREET, BEVERLY, MASS. - - Telephone

Margaret A Miss emp USMC bds 145 Lothrop
Walter A emp USMC bds 145 Lothrop
Mac Farlin Archie D (Ada) clerk USMC h 10 Hale
MacFeeley Blanche E widow Ronald F h 12 Columbus ave
Elizabeth Miss bds 12 Columbus ave
MacGown Hazel Miss teacher Cove school bds 161 Cabot
Machain Fernand L (Eugenie L) headwaiter (B) h 149 Valley B F
MacInness Isadora widow of Daniel cook h 22 Franklin pl
MacInnis Mary Miss waitress 840 Hale B F bds do
☞ (See MacGuinis, Maginnis, McGinnis or McInnis)
Mack John florist 50 Rantoul h r do
Lenore Miss clerk 240 Cabot bds 22 Franklin pl
Margaret Mrs bds 37 Railroad ave
Phyllis M Miss nurse Beverly Hospital bds do
William H (Leonore) watchman USMC h 22 Franklin pl
MacKay Harvey E (Mary A) emp (P) h 23 Cliff
☞ (See Mackey and McKay)
Mackay George E emp USMC rms YMCA
MacKenzie George W mach 58 Rantoul h at Wenham
Margaret Miss laundress 289 Hale bds do (smr)
Thomas D (Maude G) painter h 28 Hart B F
Thomas D (Susan) painter bds 146 Rantoul
William E physical director grade schools h at 7 Chase st Lynn
Mackenzie Daniel (Matilda) carpenter h 10 Pleasant
Fred L (Effie L) inventor USMC h 3 Tremont
Gladys E Miss student (L) bds 3 Tremont
Graham (Mary M) emp USMC h 9 Doane ave
Marion L Miss student BHS bds 3 Tremont
Marion Z Miss emp 1 Park bds 10 Pleasant
Mary J widow of Donald h 171 Hart B F
Stanley L (Katherine M) emp USMC h 19 Pond
Stephen driver 307 Rantoul bds 10 Pleasant
Wilbur L (Amy L) mach USMC bds 3 Tremont
☞ (See MacKenzie and McKenzie)
Mackey Charles M (Mary) emp USMC h 21 Linden ave
John F (Sarah L) driver BFD h 6 Lowell
John F jr emp Shaw est bds 6 Lowell
John K carpenter bds 21 Linden ave
William K emp 58 Rantoul bds 21 Linden ave
Mackintire Alice Miss stenographer USMC bds at Salem
Mackintosh James E (Martha B) mach USMC bds 20 Thorndike
Lea M Miss stenog USMC bds 20 Thorndike
Macks Anna O Mrs h 32 Thorndike
Robert (Marie B) emp USMC h 23 Green
William A mach USMC bds 32 Thorndike
MacLane John painter rms 4½ Essex
MacLean Norman A (Edith M) mach USMC bds 15 Sturtevant
☞ (See McLean)
MacLeod Angus D student BHS bds 25 Charnock
Daniel (Elizabeth) emp (Canada) h 25 Charnock
Elwin clerk bds 25 Charnock

ERNEST A. PHILINTE 202 RANTOUL STREET :: BEVERLY, MASS. ::
Sails, Awnings, Spray Hoods, Tents, Wagon Covers. Canopy To Let

LIBERALITY, COURTESY, SECURITY
ESSEX STREET SALEM, MASS. NAUMKEAG TRUST CO.

Henry F (Mildred A) mach USMC h 18 Blaine ave
John (Annie M) butler A J Beveridge's 686 Hale B F bds do
☞ (See McLeod)
MacMahon Bridget A widow Stephen J h 14 Elliott
Macmillan Edward (Jessie) mach USMC h 15 Pleasant
Helen Miss stenographer 53 State (B) bds 15 Pleasant
Roderick U student BIS bds 15 Pleasant
☞ (See McMillan)
MacMurphy Charles jr lastmaker 16 Congress bds 17 Edwards
MacMurtry Thomas J (Elizabeth R) emp USMC h 331 Cabot
MacNamara Patrick (Catherine) city teamster h 25 Ocean
MacNeil Elton mach USMC bds 22 Bartlett
John H (Rose) leather wkr (S) h 19 Atlantic ave
Murdock (Margaret R) foreman USMC h 22 Bartlett
Raymond A mach USMC bds 22 Bartlett
Ruth K Misss student (Salem Comm) bds 22 Bartlett
MacNeill Harry V (Mildred A) emp U S Gov (Camb) h 3 Dearborn
MacNiff Susie M widow of Andrew W bds 17 Atlantic ave
MacPhee Daniel T (Mary E) mach USMC h 20 Dane
Elizabeth Miss maid 19 Abbott bds do
MacQuarrie William (Harriet M) mach USMC h 8 Lyman
MacVicar Margaret M Miss nurse Beverly Hospital bds do
Madden Anna M Miss bds 44 Wallis
Frank J clerk USMC bds 155 Hale
John F emp (B) h 44 Wallis
Mader (see Maider and Meader)
Madona Eugenio (Rosa) emp USMC h 24 Chase
Maestrofrancesco Mariana (Conceta) laborer h 23 Creek
Magee David (Margaret M) chauffeur h 8 Cole
Harriet M died July 6 1919
Maggiacomo Giuseppe (Assunta M) emp USMC h 6 Chase
Magilson Annie M stitcher 135 Park bds 154 Bridge
Frank h 154 Bridge
Arthur E (Nina A) clk bds 154 Bridge
Nina A gen mdse 152 Bridge h do
Magliola Emil (Ida) h 307 Cabot
Magnan George J (Ada L) leather sorter 63 Federal h 93 Corning
Magnuson August (Ellen) emp USMC h 20 Ropes
Fred C emp USMC bds 20 Ropes
George A emp USMC bds 20 Ropes
Maguire Delia M widow of James h 12 Union
Dorothy bds 21 Greene
Eleanor T Miss priv sec'y (27 Kilby B) bds 12 Union
J Roland (Marion E) draftsman USMC h 9 Bisson
John J (Helen M) cableman NET&TCo h 20 Madison ave
John J mach USMC bds 12 Stewart ave
Ralph E (U S Navy) rms 20 Madison ave
Richard S clerk 394 Cabot bds 20 Madison ave
Mahalsky Vincent (Blanche) emp USMC h 12 Bennett
Mahoney Alfred W (Eva M) emp USMC bds Hotel Beverly
George F clerk 244 Cabot bds 26 Mason

PURITAN ICE CREAM CO. QUALITY ICE CREAM AND CANDY
7 Wallis Street 256 Cabot Street

LARGEST LINE OF FURNITURE, RANGES, Etc. at LUNT'S, 214 CABOT STREET

James G (Margaret M) emp USMC h 5 Stewart ave
James T (Eunice A) draftsman USMC h 21½ Peirce ave
John emp USMC rms 22 Railroad ave
Katherine M Miss maid 10 Winthrop ave bds do
Maider Owen F emp USMC bds 8 Swan
Main Martin L (Daisy W) emp USMC h 133 Guild road
Maitland Frank W B (Annie) gardener 29 Ober h 27 Woodbury
Major Everett F emp 127 Bridge bds 5 Doane ave
William C (Nellie F) emp USMC h u 5 Doane ave
Makras Angelo propr Railroad Lunch 51 Broadway bds 64 Railroad avenue
Makrokanis Andy G propr Busy Bee Lunch 437 Rantoul
Malagrosse Carmine emp (S) bds 15 Creek
Malaguti Napoleon (Beatrice) retired rem to Springfield Mass
Malara Vinceno (Jennie) trucking 29 Wellman h do
Malcan Joseph P mach USMC rms 20 Lyman
Malcolm Frank A (Mary J) oiler USMC h 72 Fairview ave
Lessels H (Mollie) emp USMC h 5 Sherman
Malebro Anestro (Johanna) emp USMC h 39 Pond
Malette Henry F (Mary A) mach USMC h 5 Grant
Mallardi Giuseppe (Helen) mach USMC h 43 Simon
Malley Thomas emp USMC rms 436 Rantoul
Malloy Patrick (Theresa) emp Oak bds 33 High B F
Richard E mach USMC rms 31 Mason
Thomas F stableman R S Bradley's (P C) h u 33 High B F
☞ (See Molloy)
Malone John J (Nora A) night crossing tender West st bds 111 Haskell B F
Malonson (See Malansan and Molonson)
Malpass Frederick N (Mary E) mach USMC h 10 King ter
Robert G mach USMC bds 10 King ter
MAMPRE D H (Hasvart) ladies' tailor 244 Cabot rms 2-3-4-5 h 12 Bisson See page 101
Manchester Unity Hall 222 Cabot
Unity I O O L 141 Cabot
Manchini Luigi laborer bds 140 Park
Manfredi Guarino (Eva M) emp 58 Rantoul h 14 School
Mangold Frederick W (Mary E) emp USMC h 6 Roosevelt ave
George E emp USMC bds 6 Roosevelt ave
Gladys Miss emp USMC bds 6 Roosevelt ave
Manning Alice G Mrs clk 190 Cabot h 39 Grant
Bertha L stenographer (S) bds 129 Colon
Dennis W (Ellen J) mach USMC h 18 Giles ave
Elizabeth A Mrs propr Puritan Tea Room 129 Colon h do
John T (Alice G) emp Met Ins Co (S) h 39 Grant
Walter J (Grace E) mach USMC h 607A Cabot
Mansfield Elizabeth A widow of James W h 306 Cabot
Esther L widow of William R D h 106 Corning
Manson Edith A Miss shwkr 59 Park bds 27 Bates Park ave
Jennie Miss cook 248 Hart B F bds do
Mattis (Jennie) milk dealer 27 Bates Park ave h do

H. P. WOODBURY & SON GROCERS 123 Hale Street
TWO DELIVERIES DAILY Tel. Con. BEVERLY, MASS.

Builders' Hardware, Contractors' Supplies. - - Paints and Oils **WATERS & BROWN**
57-59 WASHINGTON STREET, - - - SALEM, MASS.

Manthorn Fred emp (B) rms 57 Essex
Manthorne Letitia M Mrs emp USMC bds 7 Bennett
☞ (See Menthorne)
Manuel David W emp 313 Rantoul bds u 306 do
Lucinda F Miss bds u 306 Rantoul
Mary O Miss bds u 306 Rantoul
Otis A (Martha O S) asst chef Beverly Hospital h u 306 Rantoul
Otis A jr clerk 313 Rantoul bds u 306 do
Sally A Miss bds u 306 Rantoul
Manzi Oreste emp USMC bds 260 Rantoul
Manzini Augusto (Virginia) foundryman USMC h 23 Mason
Manzone Leonardo (Vincenzo) laborer bds 260 Rantoul
Marano Domenico laborer bds 26 Home
Marchant Eva Miss nurse Beverly Hospital bds 4 Munroe
Marchel Joe (Marie) mach USMC h u 483 Cabot
Marcherione Domenico emp USMC rms 146 Rantoul
Marchioni Giovanni (Madelina) laborer h 235 Rantoul
Marciole Carolina widow of William bds 389 Rantoul
Giuseppe (Semerallda) mach USMC h 158 Park
Marcioli Vincenzo emp USMC bds 160 Park
Marcioli (See Mascioli)
Marco Domenico laborer 18 Summer bds 242 Rantoul
Marcos Giovanni B (Antonia) laborer h 287 Rantoul
Margolis Harry (Esther) emp USMC h 273 Rantoul
Margottini Francesco laborer rem to Italy
Marinelli Livio emp USMC bds 160 Park
Nunzio T (Marie) laborer 253 Rantoul h 160 Park
Tito emp USMC bds 160 Park
Marino Vincenzo (Clementina) emp 58 Rantoul h 36 West Dane
Markey John emp USMC bds 354 Cabot
John foreman 16 Congress h at Salem
Mary Mrs h 354 Cabot
Markham Charles W (Effie E) mach USMC h u 26 Grant
Marks Elizabeth Mrs bds Cogswell ave
Frederick rem to Connecticut
George J (Viola) carp USMC h Cogswell ave
Marletta Giovanni (Mannino) laborer h 235 Rantoul
Marley Eugene patrolman bds 6 Bartlett
Harold F (Sadie) reserve police officer h 6 Bartlett
Marling George M (Grace E) clerk (L) h 8 Grant ave
Wentworth student bds 8 Grant ave
Maroney Annie M Miss tel oper (D) bds 16 Rantoul
Catherine Miss bkpr 91 Cabot bds 16 Rantoul
Helen R Miss clerk 240 Cabot h 30 Butman Salem
Thomas F painter bds 16 Rantoul
Timothy J (Catherine E) tmstr r 60 Pleasant h 16 Rantoul
☞ (See Maroni and Moroni)
Maroni Rinaldo (Clalia) mach USMC h 28 Mechanic
☞ (See Maroney and Moroni)
Marr Bessie W Miss tel oper 157 Cabot bds 16 Warren

Flowers and Funeral Designs **BEVERLY FLOWER SHOP** 296A CABOT ST. Tel. 989 BEVERLY, MASS.

SHEEHAN & MURPHY 260 CABOT STREET
GAS and WATER FITTING
High and Low Pressure Steam-Power and Hot-Water Fitting

Edna Miss bkpr 228 Cabot bds 16 Warren
Elizabeth G Mrs h 16 Warren
Louie C mach USMC bds 16 Warren
Ralph A brakeman B&MRR bds 16 Warren
Marriner Charles E retired bds 31 Dodge
Marsh Aaron C (Nellie) mach USMC h 21 Marsh ave
Annie Mrs rem to Danvers
Ernest (Annie) agent bds 315 Rantoul
Marshak Joseph (Jennie) foreman USMC h 425 Cabot
Marshall Alice E Miss rem to Manchester Mass
Amelia widow of Charles W bds 115 Essex
Archibald L (Margaret S) iron molder h 24 Kernwood ave
Charles H (Georgia B) bkpr (49 Central S) h 105 Essex
Charles S emp (P) bds 31 Dodge
Ernest L h 31 Dodge
Francis bds 105 Essex
Gertrude M Miss chief operator B F tel office bds at Danvers Hall 3 West B F
John B (Margaret C) leather wkr (S) h 8 Mason
John F (Elizabeth B) h 115 Essex
Robert mach 97 Rantoul bds 24 Kernwood ave
MARSHALL WILLIAM JR (Lena H) atty at law 173 Cabot rm 18 evenings 7 to 9 p m h 2 Chapman ter See bus dir
William G (Esther G) mach USMC h 33 Whitney ave
MARSHALL, MOULTON & SMITH EXPRESS CO (William H Ropes mngr) Boston Beverly and Beverly Farms Manchester and Magnolia express 53 Broadway and Park stables r 24 Bartlett also 2 Vine B F See page 50
Marsters Helen L Miss social wkr 42 Mt Vernon (B) bds 3 Thorndike
James A retired h 3 Thorndike
Marston Annie C widow of John B bds 18 Pickett
Charles H emp USMC bds 33 Whitney ave
Grace P Miss bds 41 Essex
H Herbert (Mabel E) draftsman USMC h 18 Pickett
I Edward (Martha A) pres 278 and 278B Cabot h 41 Essex
Leroy D sec 278 Cabot bds 41 Essex
Mary A Miss teacher Hardie school bds 41 Essex
Stephen D cashier 27 Park bds at Rockport
MARSTON-STURTEVANT CO (I Edward Marston pres I Augustus Sturtevant treas Leroy D Marston sec) groceries and provisions fish and bakery 278 and 278B Cabot and 1-3-5 Pond See page 61
Thomas S (Jennie) emp USMC h 33 Whitney ave
Martel Arthur R mngr 422 Rantoul h Ipswich
Martelle Josephine widow Napoleon emp 135 Park bds 109 Elliott
Martelli Leandro (Meandra) laborer h 15 Jasper
Martin Annie L Miss shoewkr 58 Rantoul bds 20 Front
Annie T Miss bds 20 Front
Charles E emp (S) bds u 29 Bartlett
Chester G (Emma M) emp USMC h 457 Rantoul
Clarence emp USMC bds 5 Jasper
Clarence J (Florence H) mach USMC h 8 Riverview

WEBB, THE JEWELER All Work Warranted
145 CABOT STREET
WATCH, CLOCK and JEWELRY REPAIRING

INDIAN MOTOCYCLES
Star Phonographs & Records
J. J. MACDONALD
55 BROADWAY
ROUND TRIP TICKETS
TO BOSTON, 82 CENTS

Clifford (Adelina) emp Turner Machine Co (P) bds 29 Bartlett
Clifford J emp Naumkeag Mills (S) bds 29 Bartlett
Edward (Lucy) farmer h 117 Hart B F
Eli A (Mary) carpenter h 5 Jasper
Evelyn I widow of John h 6 Elm
Florence A Miss bkpr Beverly Hospital bds 20 Front
Frank J (Helen R) shoeworker (S) h 9 Davis
George D student (Annapolis Acad) bds 5 Jasper
Hazel M Miss bds 65 Cabot
Henry L (U S Merchant Marine) bds 29 Bartlett
Herbert J emp 58 Rantoul bds 5 Jasper
Herbert T (Katherine) toolmaker USMC h u 21 Blaine ave
Margaret T Miss shoewkr (S) bds 20 Front
Mary A Miss emp USMC bds 6 Charles
Mary E widow of Austin E h u 21 Winthrop ave
Patrick H emp USMC h 20 Front
Rosco C (Amy) mach USMC h 31 Greene
Sadie A widow Oscar C bds 58 Bartlett
Stephen J (Margaret A) chauffeur (S) h 457 Cabot
William E emp 1 Park bds 29 Bartlett
William J (Viola) roofer h 30 Wallis
William T atty at law rem to Salem
☞ (See Martyn)
Martyn John D emp USMC bds Opal ave
Robert (Alice L) mach USMC h 61 Conant
William E (Edna A) mach USMC h Opal ave
Marvel Anna M shoeworker bds 13 Bates park ave
Marzelos George rem to Greece
Ralph mach rem to Greec
Masalsky Martin mach USMC bds 4 Blaine ave
Maschetti Leonardo emp (P) bds 389 Rantoul
Masciole Pietrangelo rem to Italy
Mascioli Bernandino (Giuseppina) emp USMC h 389 Rantoul
Nocenzi laborer bds 160 Park
Mason Annie widow of Clarence M h 22 Bisson
Building 240-248 Cabot
Caroline Atwater Mrs authoress h Montserrat rd n Brimbal ave
Charles A (Mary L) market gardener 6 Arlington ave h do
Clarence E mach USMC bds 22 Bisson
Ernest P (Mildred) clerk USMC h 28 Raymond ave
Fannie P Mrs s r 30 Prince
George shoeworker 97 Rantoul bds 92 Cabot
George M (Lola H) mach USMC h 20 Roosevelt ave
Harry R (Elizabeth L) mach USMC h 148 Cabot
Henry L s r 808 Hale B F
Henry L (Mason & Hamlin Co B) s r 21 Valley B F
Marion J Miss bds 20 Roosevelt ave
Marion J Miss bds 20 oosevelt ave
Myla L Miss bds 20 Roosevelt ave
Pearl B Mrs stenographer (B) bds 5 Fayette

IRVING'S BAKERY 126 CABOT STREET
Tel. 203-W Beverly
"ANYTHING THAT'S BAKED"-- WE BAKE IT RIGHT -- That's Our Motto

ALMY, BIGELOW & WASHBURN INC.
188 ESSEX ST., SALEM — EVERYTHING FOR YOUR HOME
240 CABOT ST., BEVERLY — EVERYTHING FOR YOUR DRESS

Roger W mach USMC bds 22 Bisson
Walter H (Alberta K) mach USMC h 78 Elliott
Masonic Hall 147 Cabot
Mason's Union 4 Railroad avenue
Massachusetts Catholic Order of Foresters 222 Cabot
Moth Dept State Foresters 148 Hale
Mutual Automobile Ins Co (Charles B Grose mngr) 221 Cabot
MASSACHUSETTS MUTUAL LIFE INSURANCE CO (Leon C Doble agent) 244 Cabot rm 1 See front cover
Society for Prevention of Cruelty to Children Beverly branch 222 Cabot
Massarello Louis (Hilda) blacksmith (Manch) h 35 Simon
Pasquale emp USMC bds 35 Simon
Philip lumper USMC bds 35 Simon
Massi Domenico (Lidia) emp USMC h 86 Park
Masteller Clifford E emp USMC rms YMCA
Masury Carrie F Miss bkpr overseers of Poor (City Hall) bds Monument st Wenham
Matchett Frederick (Bertha) mach USMC h 29 Grant
Matheson Eddie W (Ethel M) mach USMC h 140 Balch
Matik Bacel (Mary) mach USMC h 24 Chase
MATISOFF LOUIS (Annie) clothing furnishings boots and shoes 304 Rantoul h u 273 do See page 36
Matono Antonio (Concetta D) emp USMC h 136 Park
Matthews Addie E widow of Charles F h 14 Elliott
Arthur F emp 7 Rantoul rms 76 Railroad ave
Frank emp USMC bds 14 Elliott
Herman insp USMC bds 14 Elliott
Lillian Miss emp 60 River bds 14 Elliott
Mabel A Miss emp SPCC rem to Waverly Mass
Ralph emp 16 Congress bds 14 Elliott
Roland emp 50 Federal bds 14 Elliott
William E (Cora L) mach USMC h 9 Lakeview ave
Mattson Anthony emp 58 Rantoul bds 13½ Prospect
Emil M (Gertrude O) emp USMC h 18 Mason
Sophia widow Andrew h 13½ Prospect
Maude Franklin C (Emma P) rem to 20 Union st Natick Mass
Maughn Frederick emp 14 Congress bds 8 Pond
Maxner Arthur B bds 9 Lothrop
Carl H (Florence M) mach (S) h 11 Lothrop
Emily Miss shoeworker rem to Norwood Mass
James A painter bds 9 Lothrop
John H (Bessie M) captain h 9 Lothrop
Maxwell Eleanor Miss h 4 Vestry terrace
May Edward A (Mary A) driver BFD h 8 Home
Edwin L (Carrie A) watchman off 453 Hale h 131 Hart B F
George T retired h u 13 Ocean
Madison R (Lucy M) engineer 16 Congress h 9 Webber ave
Mayberry J Albert (Ethel M) carpenter h 18 Haskell P C
Mayes Ethel Miss nurse rms Hotel Beverly
Henry (Isabella) butler 287 Hale bds do

WILLIAM F. JOHNSON 9 Bow St, Beverly Mass. Telephone
Furnace and Stove Repairing. Estimates on Application. Sheet Metal Work of all kinds. Tin and Copper Roofing. Expert Workmen. Reasonable Charges.

ERNEST WRIGHT *WENHAM LAKE ICE*
:: :: THE QUALITY ICE THAT GIVES SATISFACTION :: ::
Our teams can serve you daily. Office, 573 Cabot St., Beverly, Mass. Tel.

Mayo Maria J Miss h u 46 Wallis
Mayor's office second floor City Hall
Mazza Sabbatino (Rafaella) emp USMC also cigars etc 412 Rantoul h do
McAdams Francis J junk dealer 46 Water h 46 Stone
Thomas A stevedore 85 Water bds 46 Stone
McAfee Louis (Marie) emp 40 East Corning h 184 Hale
☞ (See McPhee)
McArdle Peter J (Agnes C) emp USMC bds 12 Simon
McArthur William J steamfitter rem to Connecticut
McAuley Abbie Miss forelady 58 Rantoul bds 14 Pleasant
Annie Miss emp 58 Rantoul bds 14 Pleasant
Dora F Miss bds 14 Pleasant
Elizabeth A Miss clerk USMC bds 14 Pleasant
Hannah widow of Michael h 14 Pleasant
Michael J stonemason bds 14 Pleasant
William C (Mary E) emp USMC h 357½ Cabot
☞ (See Macauley)
McAuliffe Homer L (Edna M) drug clerk 151 Cabot h 27 Ocean
McBride Adelaide Miss clerk USMC rms 1A Mulberry
McBridge Ada B Miss bookkeeper USMC rms 1A Mulberry
McCabe John H (M Louise) shoeworker h 28 Bennett
McCaffrey Joseph (Frances) mach USMC h u 18 Pleasant
McCall Anthony rem to New York
Christine widow of Anthony h 23½ Lovett
Ella A Miss emp 221 Rantoul bds 23½ Lovett
Helen Miss emp 221 Rantoul bds 23½ Lovett
William emp USMC bds 23½ Lovett
McCallum Blanche E Miss teacher 283 Elliott bds u 28 West Dane
David (Nellie M) mach USMC h u 28 W Dane
McCarlie P Jean Miss nurse Beverly Hospital bds do
McCarron Mary M Miss maid 81 Lovett bds do
McCarthy Albert F (Mary A) mach USMC h 6 Netherton ave
Charles mngr 124 Cabot rms 23 Highland ave
Cornelius emp USMC rms Hotel Beverly 5 Mill
Daniel (Victorine L) emp USMC bds 27 Richmond
Eugene (Ellen) teamster 20 Oak h u 9 Connolly pl B F
Frank (Mary) butler Dr H F Sears' h 20 Brackenbury
Francis (Nellie) gardener 55 Ober h 15 Agate
Frank B (Alice L) emp USMC h 205 Cabot
James W bds 10 Bennett
Jeremiah P emp USMC bds 10 Bennett
John (Annie) emp USMC h 10 Bennett
John C gardener h 232 Greenwood ave B F
John J (Mary) laborer rem to Boston
Margaret M Miss stenographer rem to Boston
Margaret T Miss tel operator B F bds 232 Greenwood ave do
Thomas elect emp 7½ Wallis bds 20 Brackenbury
Timothy E (Elizabeth) boxmkr h u 153 Park
Walter P (Beatrice M) draftsman USMC h 41 Abbott

CHARLES E. McQUEENY ELECTRICAL CONTRACTOR
Supplies of All Kinds 277½ Cabot St., Beverly, Mass. Tel. Let me estimate for you

SPRAYING and INSECT WORK OF ALL KINDS **HERNDON BROS.**
23 CROSS STREET, BEVERLY, MASS. - - Telephone

& Martin (John J McCarthy and William T Martin) attorneys rem to Salem
McCarty Patrick farmhand 131 Conant bds do
McCaughan John carpenter and builder 6 King ter h do
McClare William H chef rem to Portland Me
McClary Chester F rem to Eutaw st Lynn
Ethel H Miss rem to Eutaw st Lynn
Howard A (Agnes A) rem to Lynn
Jennie W widow Frederick C rem to Eutaw st Lynn
McCleave John J (A Pearl) shoe foreman rem to Salem
McClellan Mary T J Miss linotyper (S) bds 15½ Webber ave
☞ (See McLellan)
McClure Annie E Miss bookkeeper (Peabody) bds 26 McKinley ave
Harold E clerk USMC h 5A Clifford ave
Julia A widow of James bds 439 Cabot
Mina N widow John E bds 5A Clifford ave
Raymond student BHS bds 23 Grant
William J (Elizabeth A) fisherman h 23 Grant
☞ (See McLure)
McCoard (Mary A Miss cook "Parramatta" bds do
McCobb Perry A (Inez G) emp (S) h 57 Bridge
McComiskey Ernest A (Ethel M) carpenter h Melvin ave
Ernest E student BHS bds Melvin ave
Frederick F (Dora) carpenter h Melvin ave
Frederick H emp USMC bds Melvin ave
Frederick H (U S Army) bds Melvin ave
Jeremiah E retired bds Melvin ave
McConaghy William T mach rms 290 Cabot
McConnell James F (Louise S) city teamster h 4 Judson
McCormack D John (Clara) chauffeur 127 Park h 13 Charnock
E Frances Miss waitress 525 Cabot bds do
Laughlin A (Mary A) mach rem to Souris East PEI
Mary Miss tailoress 148 Cabot bds Oxford ter
Mary A Miss emp USMC rms 299 Cabot
Thomas C (Clara B) mach USMC h u 4 Harris
McCORMACK WILFRED H (Elizabeth) carriage and automobile painter and trimmer 102-104 Park h 4 Roosevelt ave See front edge stamp
McCourt Lillian Miss asst bkpr 220 Cabot bds 21 Thorndike st Salem
McCrary George E (Elizabeth B) draftsman USMC h 32 Prospect
McCraven Hugh H (Annie) mach USMC h 7 Beckford
McCrillis Charles A mach USMC h u 14 Enon
Herman emp USMC bds 19 W Dane
Sarah J widow of James bds u 14 Enon
McCrudden Anna G Miss clerk USMC bds 10 Simon
Catherine Miss clerk USMC bds 10 Simon
Maria widow of Peter h 10 Simon
William J emp (Me) bds 10 Simon
McCulloch Albert E (Eva A) laborer h 111 Hale
James M (Ethel) mach USMC h 19 Greene

BEVERLY TRUST COMPANY 217 CABOT STREET
PAYS INTEREST ON ACCOUNTS *EXTENDS EVERY COURTESY*

SAVINGS DEPARTMENT DEPOSITS begin interest on the first day of each month.
DIVIDENDS, May & November.
NAUMKEAG TRUST COMPANY
SALEM - - - MASS.

McCurdy Arthur R (Mary E) city laborer h 185 Lothrop
Arthur R jr (Alice E) plasterer h 4 Boyden ave
Edith S Miss teacher South school bds 185 Lothrop
McDermott Alicia L Miss emp USMC bds 9 Grant
James emp USMC bds 5 Mill
Mary J Miss emp USMC bds 9 Grant
Thomas M (Katie E) emp USMC h 24 Winthrop ave
McDonald Catherine B Miss emp USMC bds 72 Fairview ave
Charlotte Miss clerk 58 Rantoul bds at Danvers
George P lawyer (60 State B) rms 25 McKinley ave
Harold (Emma) teamster h 10 Cabot
Howard clerk 58 Rantoul h at Danvers
Isabella S Miss clerk 220 Cabot bds 10 Ropes
James foreman USMC h at Hamilton
John C (Margaret) emp USMC h 287 Rantoul
Marguerite E widow Edward S bds 15 Lovett
Thomas P (Florence G) foreman USMC h 99 Odell ave
Wilbur E (Ethel) station agent B F h 709 Hale do
☞ (See MacDonald and Macdonald)
McDonnell Daniel (Kate W) mach USMC h u 34 Beckford
Edmund L emp 26 Vine bds 733 Hale B F
Emily E Miss tel oper 18 Vine bds 741 Hale B F
Henry A salesman Townsend garage (S) bds u 5 Linden ave
James E (Lena J) timekpr 20 Oak also Tunipoo Inn 8 Vine B F h 32 West do
James H (Margaret E) clerk 165 Cabot h u 5 Linden ave
Lena J Mrs bkpr 20 Oak B F h 32 West do
M Louise Miss clerk 11 Rantoul bds u 5 Linden ave
Marguerite Miss bds 733 Hale B F
Thomas J (Katherine J) emp USMC also constable h 733 Hale B F
Thomas J jr emp 711 Hale bds 733 Hale B F
McDougald Ella R Miss clk Cobb Bates & Yerxa (S) rms 22 Chapman
McEachern Angus (Bessie) rem to Salem
Daniel S rem to Salem
Elizabeth J Miss emp USMC bds 15 Bennett
Ellen E L wife Frank died Feb 10 1920
Frank S (Helen) chauffeur 118 Cabot h 151 Park
Henry J emp (P) bds 15 Bennett
John L (Ruth A) rem to 18 Rice st Salem
Joseph H (Rose L) emp USMC h 15 Bennett
Mildred M Miss emp 1 Park bds 15 Bennett
Roland C emp USMC bds 15 Bennett
☞ (See MacEachern)
McElhiney Arthur (U S Navy) bds 607 Cabot
Leslie E (U S Navy) bds 607 Cabot
Wilbur D (Estella V) stock clerk USMC h 607 Cabot
McElroy James H pres 97 Rantoul rms 309 do
McEwen Gilbert L fireman 14 Congress h r 15 Lovett
William A steamship fireman bds r 15 Lovett

WHITCOMB-CARTER CO. 182-186 CABOT ST. Telephone 882
Hardware, Cutlery, Paints, Oils. Farming Tools and Implements, Seeds.
Most Modern Line of Kitchen Furnishings

CARPETS AND DRAPERIES
LINOLEUMS & MATTINGS
A. C. LUNT 214-216 CABOT ST.

William W bds r 15 Lovett
McFeeley (See MacFeeley)
McGann Andrew J (Margaret M) laborer bds 209 Hart B F
McGarr James E (Lena O) mach USMC h 5 Bennett
McGarry John C (Margaret P) mach USMC h 28 Winthrop ave
McGeoghegan Thomas (Mary) painter h 3 Ashland
McGill Edgar J died Feb 14 1920
Edwin (Jane B) clerk USMC h 35 Beckford
Margaret S Miss bds Montserrat rd
Richard D clerk USMC bds 35 Beckford
McGillicuddy Gertrude Miss nurse rms 17 Briscoe
Irene L Miss nurse rms 17 Briscoe
McGing Mary Miss cook Mrs M E Haven's off West B F bds do
McGinn Charles P died Dec 4 1919
Florence E widow Mark bds 33 Stone
Priscilla widow Charles P h 46 Railroad ave
McGinness John B (Mary A) emp USMC h 20 Blaine ave
McGinnis Charles mach 55 Broadway rms 32 Roundy
☞ (See MacInnis, McInnis, McGuinis and McGuiniss)
McGlaughlin Bessie Miss cook 24 West B F bds 132 Bridge
McGloin Elizabeth F Miss bds 42 Abbott
McGlynn George H (Mary A) mach USMC h 88 McKay
McGourty Edward T (Agnes M) dentist rem to Los Angeles Calif
McGovern Crofton E emp BG&ECo bds 1 Lovett ct
Emmett F (Jennie T) clerk 382 Cabot h 22 Franklin pl
Eva L Miss bds 1 Lovett ct
Patrick F shoeworker (L) h 1 Lovett ct
McGowan Dennis J (Teresa M) letter carrier h 2 Fayette
Hazel Miss teacher Cove school h 161 Cabot suite 2
John (Mary) chemist h 236 Rantoul
Mary A Miss stenographer (B) bds 236 Rantoul
Terrence rem to U S Navy
McGrail Michael (Nora M) emp (West Manch) h 34 Hart B F
Thomas (Delie) gardener h Valley B F
McGrath Catherine widow of John bds 23½ Central
Daniel B (Annie L) yachtsman h 19 Pleasant
Edward (Fannie) h 37 School
James E emp 16 Congress bds 10 do
John M driver 7 Back bds 129 Water
Margaret Miss clerk 53 Rantoul bds 11 Daniel st Salem
Mary Miss emp 58 Rantoul bds 37 School
Michael J (Daisy M) mach USMC h 10 Peirce ave
Philip rem to Amesbury
Richard T (Josephine E) emp USMC h 129 Water
William H clerk 307 Rantoul h at 9 Daniels Salem
McGraw Margaret Miss clerk 58 Rantoul bds at Salem
McGray Nehemiah C (Mary E) teamster h 6 Netherton ave
McGregor Alice G Miss emp 97 Rantoul rms 76 Railroad ave
Herbert A (Mary J) emp 135 Park h 27 School
McGuiness John B (Mary A) mach USMC h 20 Blaine ave

HILL DECORATING CO. FANCY NOVELTIES
23A WINTHROP AVE., BEVERLY, MASS. FAVORS, HATS, ETC.
EVERYTHING TO MAKE YOUR BALL A SUCCESS

Let Us Examine Your Eyes (Day or Evening) and Make You a Pair of Glasses to Fit Your Particular Case. LOUIS S. SMITH Optician and Jeweler, Beverly

McGuinniss George E mach USMC bds 16 Cabot
James F emp 1 Water bds 16 Cabot
Martina widow Maurice h 16 Cabot
McInnis Annie J Miss dressmaker 26 Lothrop bds do
Mary B Mrs h r 8 Munroe
Mary E Miss died July 19 1919
☞ (See MacInnis McGinnis and McGuiness)
McIntire James B emp USMC bds 173 Bridge
Milford (Sarah S) emp USMC h 173 Bridge
McIntosh Etta Miss emp USMC bds 142 Elliott
McKay Effie M widow of Robert nurse h r 29 Corning
Ruth A Miss teacher Prospect school bds 21 Chapman
William O (Ivy M) priv sec Congress (B) h 2 Hawthorne
☞ (See Mackay)
McKean Georgianna I Miss tchr Rial side sch rms 343 Cabot
Quincy A S bds Pine Ridge ave P C
McKechnie Margaret Miss clerk rem to Bristol R I
Thomas E emp 97 Rantoul bds 1 Northern ave
William (Helen) emp USMC h 1 Northern ave
William M rem to Asbury
McKeigan Mamie Miss maid Beverly Hospital bds do
McKeigue Ann widow of Thomas h 39 Everett B F
Eliza A Miss dressmaker 39 Everett B F bds do
John E painter bds 39 Everett B F
Mary A Miss bookkeeper 254 Cabot bds 39 Everett B F
Thomas P (Katherine C) mach USMC h 10 Warren
McKelvey Riley E (Ruth E) (U S Navy) bds 14 Central
McKenna J F & Son (J F and T F McKenna) undertakers 208 Rantoul
James F (Mary T) J F & Son 208 Rantoul h 23 Broadway
Thomas F (Ellen F) (J F & Son) also clk 382 Cabot h 38 Federal
McKenny Jessie widow Francis nurse h u 5 Madison ave
McKenzie Alexander (Christina) gardener h 87 Bisson
Charles W (Bertha M) mach USMC h 19 Odell ave
Isabella Miss housemaid 24 Washington bds do
☞ (See MacKenzie)
McKeone Annie widow of John H h 33 Central
J Frank (Mary E) toolmaker USMC h 4 Bisson
P Joseph (Lena) clerk USMC h Lefavour ave
McKie Henry A (Flora A) shoecutter (L) h 11½ Pleasant
McKiernan Eneas clerk rem to New York City
Kathleen H Miss bookkeeper (B) bds 195 Hale
Simon (Ellen) butler (Wenham) h 195 Hale
McKinnon Anna V Miss mach USMC bds 18 Giles ave
Duncan C (Eunice) emp USMC h 149 Park
Elizabeth Miss hskpr 15 Mason bds do
Mary C Miss trained nurse rem to Brockton
Murdock carpenter USMC h 15 Mason
☞ (See MacKinnon)
McNight John W (Addie) paper hanger h u 13½ Central

N. E. COAL & COKE CO. 1 to 15 Water St., Tel.
WHOLESALE and RETAIL COAL

SHEEHAN & MURPHY 260 CABOT STREET
: : Telephone : :
PLUMBING AND HEATING CONTRACTORS
SPECIAL ATTENTION TO CARE OF STEAM AND HOT WATER BOILERS

Thomas (Margaret) prov 20 Lothrop h do
McLachlan Helen Miss clerk 220 Cabot bds 21 Folger ave
Thomas emp USMC bds 21 Folger ave
Thomas (Sarah) emp USMC h 21 Folger ave
William (Mary A) emp 63 Federal bds 21 Folger ave
McLane (see McLean and MacLean)
McLarren James C (Ellen) chauffeur F I Amory's bds off 8 Boyles (smr)
Miranda G widow of Ezekiel L bds 27 Baker ave
Pearl C (Annie H) shoewkr 1 Park h 47 Livingstone ave
McLARREN ROY (Emma M) carpenter and builder 27 Baker ave h do See page 30
McLaughlin Bessie cook 24 West B F bds 22 do
Bridget widow of William A h 16 Front
Charles H (Sarah F) city laborer h 6 Pond
James bds 746 Hale B F
John H (Catherine) mach (S) h Longfellow
Peter F (Rose K) foreman 20 Oak h u 746 Hale B F
Rose M Miss student BHS bds 746 Hale B F
Thomas F (Julia B) molder USMC h 3 Garden
☞ (See McLachlan and McGlaughlin)
McLean Andrew A mach USMC bds 7 Myrtle
Archie (U S Navy) bds 7 Myrtle
Charles emp USMC rms 109 Elliott
Claire A Miss emp USMC bds 10 Congress
Daniel caretaker rem to Boston
Daniel E emp USMC bds 10 Congress
Donald G (Fannie J) mech eng USMC h 20 Prospect
James (Christina) carpenter h 7 Myrtle
Lawrence clk 25 School bds 10 Congress
Liona h 54 Dodge
Raymond J emp 227 Rantoul bds 10 Congress
Susan Miss shoe stitcher 39 Park bds 7 Myrtle
Margaret widow of Daniel M h 10 Congress
☞ (See MacLean)
McLellan David M (Lillian R) painter h Opal ave
John A (Nellie E) carpenter USMC h 12 Harrison ave
John T (Hildur B) toolmaker USMC h u 6 Blaine ave
☞ (See McClellan)
McLelland Minnie B Miss h 141 Lothrop
McLeod John (Annie M) emp USMC h 18 Haskell P C
Malcolm (Mary A) emp USMC h 39 Grant
☞ (See MacLeod) ?
McMahon Alice nurse bds 100 Hart B F
Cornelius F shoeworker bds 9 Union
Daniel L (U S Navy) bds 9 Union
Edward J machinist USMC bds 9 Union
Edward J teamster rem to Portland Me
James E jr bds 29 Greene
James E (Helena V) mach USMC h 29 Greene

NATHAN H. FOSTER 174 CABOT ST., Tel.
Subscriptions to All Periodicals
STATIONER, CONFECTIONER, BOOKSELLER

BICYCLE REPAIRING Done With Neatness and Dispatch, also motor cycle repairing. Specialty of baby carriage tires put on while you wait. 55 B'way

John J laborer bds 9 Union
John J (Maud M) shoeworker 101 Rantoul h 102 Cabot
Nellie E widow Thomas h 9 Union
Thomas H (U S Navy) bds 9 Union
McManus Charles F emp USMC bds 6 Stewart ave
Charles H (Bertha E) mach USMC h 6 Stewart ave
Edward (Nellie M) emp N P Gifford's (S) h 98 Bridge
Edward G (Mary J) emp USMC h 26 Peirce ave
Everett sawyer N P Gifford's (S) bds 98 Bridge
Florence W Miss bds 26 Peirce ave
Frank J emp U S Custom House (B) bds 26 Peirce ave
Harold J emp USMC bds 26 Peirce ave
James J (Alice M) driver h 658 Hale P C
Leo J bookkeeper 97 Rantoul bds 26 Peirce ave
McMillan Agnes J Miss tchr (Virginia) bds 16 Williams
Duncan R student (B) bds 16 Williams
Margaret R Miss emp Second Nat Bank (B) bds 16 Williams
McMILLAN ROBERT K ladies' tailor 163 Cabot rms 8-13 h 16 Williams See page 101
☞(See MacMillan) ?
McMorrill Catherine widow of John W h 30 Pond
Esther M Miss emp 101 Rantoul bds 30 Pond
John W clerk 228 Cabot bds 30 Pond
Louise M Miss tel op 157 Cabot bds 30 Pond
McMullen Thomas B (Ruby) emp (Hyde Park) h 10 Fayette
McNamara Sarah Mrs rem to 35 Church st Whitinsville Mass
☞(See MacNamara)
McNeil Abbie E Miss clerk 178 Essex (S) bds 20 Union
Alice L Miss student BHS bds 18 County way
Bessie V Miss clerk Daniel Low & Co (S) bds 20 Union
Bridget widow of Donald P h 16 Wellman
Charles H (Margaret M) roadmaster BSSTRy h 354½ Cabot
Daniel (Ada A) clerk 240 Cabot h 39 do
Daniel F bkpr (8 Commercial bldg B) bds 19 County way
Delia widow of Roderick h u 658 Hale P C
Florence Miss cashier 240 Cabot bds 39 do
Frederick A emp USMC bds 18 County way
John H (Mary A) mach B&MRR h 18 County Way
John J emp USMC bds 18 County Way
Nicholas T foreman USMC h at 199 Lafayette Salem
Margaret M Miss emp 1 Park bds 16 Wellman
Philip emp Almy Bigelow & Washburn Co's (S) bds 16 Wellman
Walter H emp USMC bds 18 County Way
Walter R emp 25 School bds 16 Wellman
☞(See MacNeil)
McNeill Archie (Annie E) emp (Portsmouth) h 32 Pond
David C (Clara) toolmaker USMC h 19A Herrick
Elkanah N (Jennie) mach USMC h 14 Mason
Ralph H emp Associated Tanneries (B) bds 14 Mason
Wilbert F (Frances) emp USMC h 24 Crescent ave
☞(See MacNeill)

HARPER & DONOVAN AUTOMOBILE SUPPLIES AND SUNDRIES
Lynnfield Square, - Lynnfield, Mass. TELEPHONE LYNN 5428

ALMY, BIGELOW & WASHBURN INC. Tel. 1091
:: :: 240 CABOT STREET :: ::
BEVERLY'S ONLY DEPARTMENT STORE

McNider Alexander N (Katherine A) belt fixer USMC h 109 Lovett
McNutt Clarence W (Charlotte) plumber 127 Rantoul h 52 Essex
Eleanor L Miss typist bds 42 Chase
Ethel W Miss stenog 170 Cabot bds 52 Essex
George W (Ella E) shipper USMC h 42 Chase
Margaret E Miss student BHS bds 22 School
Raymond F emp 96 Park bds 22 School
Robert B (Annie G) emp USMC h 22 School
McOsker Helen Miss clerk 58 Rantoul bds at Salem
McPartlin Annie G Miss emp USMC bds 24 W Dane
McPhail Adam D emp 63 Federal bds 23 School
Duncan R (Bella) shoemaker 101 Rantoul bds 23 School
Ruth B Miss emp 7 Rantoul bds 23 School
McPhee Elizabeth Miss cook 19 Abbott bds do
George B (Marguerite) mngr J B Blood Co (L) h 11 Munroe
James N deceased
Joseph emp BG&ECo h 390 Cabot
Nellie L widow James N h 44 Dodge
☞ (See McAfee)
McPherson Daniel E (Ruth E) foreman USMC h 16 School
Florence E Miss tel op bds 43 Wellman
Frank C mach USMC bds 43 Wellman
George A emp USMC bds Hotel Roberts 76 Railroad ave
Henry C (Lucy P) mach USMC bds 9 Jackson
James N (Margaret T) mayor, also real estate, also trustee Bev Ind school h 43 Wellman
Katherine V Miss student Salem Comm sch bds 43 Wellman
Margaret M Miss clerk mayor's office City Hall bds 43 Wellman
Nancy Mrs emp 1 Wallis rms 140 Rantoul
William M plumber bds 43 Wellman
McPheters William emp USMC rms 8 Beckford
McQuaid Annie Miss asst forelady 58 Rantoul h at Lynn
McQuaide Nellie Mrs bookkeeper USMC bds u 20 Appleton ave
McQUEENY CHARLES E (Della P) electrical contractor 277½ Cabot h Main st Wenham See margins
McQuillan Frank coachman off 11 Hart B F bds 31 Haskell P C
James F student (Salem Comm) bds 31 Haskell P C
Mary C Miss stenog (B) bds 31 Haskell P C
McRae C Donald (Christina A) emp USMC h 23 Simon
Colin A emp USMC bds 11 Lyman
Herbert R (Elizabeth W) farmhand 131 Conant h 132 do
Lewis W painter (S) bds 11 Lyman
Percy C (Frances A) foreman 91 Rantoul h 10 Lyman
Ralph E emp USMC bds 11 Lyman
Susan F widow of Lewis K h 11 Lyman
☞ (See MacRay) ?
McRay Roy emp USMC bds 501 Rantoul
McShane Violet H Mrs bds 161 Hart B F
McSweeney Katherine Miss housemaid bds 12 Broadway
Morgan (Mary) city laborer h 4 Marshall ct
McSwiney Anna T Miss bds 8 Charnock

HARPER GARAGE CO.
131-135 RANTOUL STREET TELEPHONE 59
SALES, SERVICE AND ACCESSORIES
Ford
THE UNIVERSAL CAR

ERNEST WRIGHT Dealer in Wenham Lake Ice
QUALITY ICE
Our Delivery Teams Cover the North Shore Route Every Day. Office, 573 Cabot Street, Beverly, Mass. Tel.

D William teamster bds 8 Charnock
Eugene bds 8 Charnock
Michael (Mary) mach USMC h u 20 Knowlton
Patrick (Mary) mason 8 Charnock h do
McTernan John (Agnes) coachman 56 Grover bds do
Marjorie E widow James A bds 177 Rantoul
McTiernan John H helper 6 Oak B F bds u 31 High do
Mary widow of Patrick h u 31 High B F
Mary B Miss tel oper 18 Vine bds u 31 High B F
McTurk William H (Elizabeth F) shwkr 58 Rantoul h 88 do
McVey John P (Katherine F) pres 328-330 Rantoul h 7 Bisson
McVEY & BERRY INC (John P McVey pres Ralph C Berry treas) automobile garage and supplies 328-330 Rantoul and 115 Park See page 10
McWhinney Albert E (Addie) mach USMC h 332 Elliott
Mead Mary Miss housemaid rem to Everett
Meaney Eileen Miss stenographer 39 Park bds at 1 Dunlap st Salem
Means Robert W (Alice F) cotton merchant (B) h 40 Haskell B F
Mears Anna M Miss bds 14 McKinley ave and Essex
Claribel Miss removed
Clifford R clerk 146 Cabot rms YMCA
Harry F emp B&MRR bds u 32 Dane
Harry W (Cora D) emp USMC h 32 Dane
Medugno Salvatore (Marie) laborer h 390 Cabot
☞ (See Modugno)
Mee Alice M Mrs nurse h 5 Silver ct
Meek E Marion Mrs emp USMC bds 20 Fayette
Mehaffey Ruth F Miss nurse Beverly Hospital bds do
Mekeels Weekly Stamp News 31 Peirce ave
Melanfee Mary Miss housemaid R S Bradley's Paine ave P C bds do
Melei Saverio (Rose) gardener h 52 Standley
Melgram Charles emp USMC bds 9 Home
Melia Nellie A Miss maid 34 Thissell bds do
Mellody John J rem to Salem
Mellon J Harry (Ida E) (Meredith N H) s r Putnam Field
Mellor Blanche L widow Arthur G rms 17 Briscoe
Walter C (Martha A) watchman USMC h u 6 Winter
Menard Clara H Miss bds 20 Giles ave
George E (Lillian F) carpenter 20 Giles ave h do
George J shwkr bds 20 Giles ave
☞ (See Minard)
Mendas George Z shoeworker h u 9 Bartlett
Loter shoeworker 58 Rantoul bds u 9 Bartlett
Mary Miss bds u 9 Bartlett
Mendel Sol P treas Federal Button Co 59 Broadway h at Newark N J
Mendenhall John T (Maude A) trav salesman (N Y) h 10 Walnut ave
Menessale Vincenzo emp USMC h 252 Rantoul
Menke Bernard H mach USMC rms YMCA
Johanna Miss bds 69 Lothrop
Mercaldi Laborio (Felicia C) emp USMC h 26 Home
Maria Miss emp 58 Rantoul bds 26 Home

CRAGEN GARAGE 3 LOVETT STREET
Experienced Workmen Only
We are Right on Prices, Right on Quality of the Work, and Right on the Job

Everything in FORESTRY, TREE PRUNING, Etc. Expert Workmen. HERNDON BROS.
23 CROSS STREET, BEVERLY, MASS. - - Telephone

Pasquale chauffeur bds 26 Home
Merchant Anna Miss fur sewer 262 Cabot bds 4 Munroe
Caroline widow of Jeremiah h 4 Munroe
Eva Miss nurse (B) bds 4 Munroe
George E compositor 91 Rantoul h at Gloucester
Josephine Miss emp USMC bds 4 Munroe
Julia Miss dressmaker bds 4 Munroe
Lena M Miss emp USMC bds 4 Munroe
Merrill Adelbert S (Annie B) farmhand 131 Conant h at 238 Conant Danvers
Alice Miss bds 252 Hale
Alice O Miss clerk USMC bds 415 Cabot
Arthur E (Hazel M) lastworker 16 Congress h 7½ Davis
Arthur L (Ellen) retired h 3 Harrison ave
Earl P emp 58 Rantoul bds 7 Hardy
Estelle M Miss bds u 19 Briscoe
Eugene D emp 58 Rantoul bds 7 Hardy
Eva M Miss bds 252 Hale
Francis A (Grace S) emp 16 Congress h 42 Railroad ave
Francis E Mrs bds 12½ Dodge
Georgiana widow George A bds 10 Roosevelt ave
Hazel M Mrs emp 7 Rantoul bds 7½ Davis
Henry F (Ida M) yardmaster B&MRR h 23 Kernwood ave
Ida E widow of Charles W h 28 Swan
John E (Alice) mach rem to Quincy
Leslie A (Harriet A) salesman (S) h 114 Corning
Leverett B vocal teacher 244 Cabot rm 17 h at Brighton
Martha M Miss (9 Waterhouse st Camb) bds 93 Hale (smr)
Mary A widow George F h 252 Hale
Olive Miss musician rem to Boston
Merriman Lillian Mrs shwkr 37 Park h 25 Bow
Merritt Charles S (Ellen M) carpenter h 24 Giles ave
Walter D (Mabel E) shoe cutter (L) h 25 Wallis
Merrow Carroll T M (Anna W) elec (S) bds 11 Cross
Ethel S Miss teacher Bass River school bds 15 Berry Danvers
Messinger William E died June 1 1920
Messotti Jack (Virginia) emp USMC h 483 Cabot
Metcalf Charles L (Ethel) emp B&ARR h 2 Stewart ave
Metcalfe Charlotte nurse bds 6 Pickett ct B F
Estella A widow of Charles D h 252½ Cabot
George (Rose) stone cutter h 6 Pickett ct B F
Joseph H carpenter's asst bds 252½ Cabot
Rose Miss bds 6 Pickett ct B F
Roseina Miss bds 6 Pickett ct B F
Methodist Episcopal Church 9 Federal
Meunier John A (Angeline) emp B&MRR h 13 Chestnut
Meyer Gertrude Miss bds 152 Colon
William C (Annie W) emp USMC h 152 Colon
☞ (See Myers)
Mianno Filipo tallow wkr rem to Peabody
Vincenza (Serafina) laborer h 13 Creek

ERNEST A. PHILINTE 202 RANTOUL STREET :: BEVERLY, MASS. ::
Sails, Awnings, Spray Hoods, Tents, Wagon Covers. Canopy To Let.

BANKING BY MAIL
Your Business Solicited
NAUMKEAG TRUST CO.
ESSEX STREET, SALEM, MASS.

Michetti Giuseppe (Louise) laborer h 26 Chase
Mignault Edward J (Claudina M) rem to Porter ct Salem
John J (Josephine M) driver 1 Water h 129 do
Lonie J rem to 11 Glover st Salem
Mikado Laundry 281C Cabot
Mildram Charles E insp USMC rms 9 Home
Miles Ralph H pattern maker USMC bds 97 Corning
Rena Mrs h 0 Shortell ave (smr)
William H (Amy M) mach USMC h 97 Corning
☞ (See Myles)
Millard S Leslie dentist rem to Salem
Millbury James emp USMC bds 146 Rantoul
Millen Bridget widow Robert rms 26 Cabot
Miller Abraham (Gertrude) boot and shoemaker and repairer 444 Rantoul h u 15 Simon
Arthur H emp Irving Box Co (S) bds 14 Swan
Carl L (Bertha) mach h u 31 Bow
Charles F (Georgie E) (Salem) s r Woodland rd
Cyrus F (Sophia E) groc and prov 84 Hale h 86 do
Frank L millwright (S) h rear 85 Hale
Fred W (Ella) mach USMC h 4 Enon
George M laborer bds 92 Cabot
Grace E Miss student Salem Comm sch bds 86 Hale
Henry emp USMC bds 17 Whitney ave
Hobart A emp USMC bds 5 Mill
John A (Harriett B) draftsman USMC h 21 Charnock
Lona widow of Gustave h 17 Whitney ave
Lloyd draftsman USMC bds 17 Whitney ave
Herman E (Maybell) insp USMC h 18 Butman
Howard W (Muriel F) emp USMC h u 417 Cabot
Julia M widow of Wallace bds 14 Haskell P C
Lawrence emp USMC bds 17 Whitney ave
Lizzie M widow Otto bds 4 Chapman pl
Marion L Miss principal Centreville school bds 31 Federal
Marshall (Emma H) mach Witch City Auto Co (S) h 145 Hale
Mary E widow George W bds 30 Eastern ave
Ralph C h 92 McKay
William B s r Boyles and N Y
William H electrician USMC rms 436 Rantoul
☞ (See Millard and Muller)
Millett Charles R student (Annapolis Md) bds 65 Conant
Edward L (Martha C) leather merchant (P) h 65 Conant
George (Alice L) h 336 Cabot
Harry S acct (63 Franklin B) bds u 30 Federal
Lettie P widow William H h 71 Conant
Nancy A widow of Charles H h u 30 Federal
Ruth G Miss bds 334 Cabot
Ursulla Miss student BHS bds 65 Conant
Woodbury & Co (George E Rowe) shoe mnfrs 105 Rantoul
Mills Austin E (Helen P) mach 82 River h 79 Hale
Bert H (Hilda E) bds 2 Home

PURITAN ICE CREAM CO. QUALITY ICE CREAM AND CANDY
7 Wallis Street 256 Cabot Street

A. C. LUNT Upholstering and Slip Covers. Mattress and Shade Work.
Antique Furniture for Sale. Furniture Reproduced and Restored

Charles jr (Gertrude) foreman rem to Shrewsbury Mass
George H mach USMC bds 7 Lennox
Helen P Mrs tchr (Essex) h 79 Hale
James emp USMC rms 34 Broadway
Orrin (Julia A) retired h 123 Bridge
W J foreman 105 Rantoul h at Lynn
Walter (Amelia J) mach USMC h Cogswell ave
Milne Arthur J emp 97 Rantoul bds 26 Cabot
Bridget A widow Robert J h 26 Cabot
Milner Edwin (Alice) emp USMC h 11½ Winthrop ave
Rosendale Mrs bds 11½ Winthrop ave
Milton Mary Miss nurse bds 16 Gardner
Mary E Mrs bds 9 West Dane
Mimmia Giuseppe emp USMC bds 412 Rantoul
Minard Josephine F Miss teacher BHS bds 10 Pratt ave
Minessale Vincenzo laborer h 252 Rantoul
Minigan Catherine widow John died March 23 1920
Dennis P (Elizabeth C) mach USMC h 12 Lovett
Ellen M Miss bds 34 School
J Francis city employee h 30 Wellman
Mary E Miss shoe stitcher 101 Rantoul h 30 Wellman
Michael J (Alice M) emp USMC h 9 Brown
Richard W (Mary J) emp BWW h u 30 Wellman
Minton Francis J (Ellen G) patrolman h 405A Cabot
Minutillo Nicola (Josephine) emp (S) h u 34 Chase
Mirando Matteo (Annunzita) emp USMC h 2 Cliff
Misner Isadore (Ethel) emp USMC h 28 Bennett
Mitchell Addie L Miss bookkeeper bds 27 Cross
Amy E Miss bds 7 Giddings ave
Alexander gardener h 453 Cabot
Benjamin P (Annie E) gardener 239 Hale h 267 do
Charles B emp 165 Cabot bds 32 Elliott
Clara L Miss emp USMC bds 36 Simon
Edward F (Rachael H) emp GECo (L) h 21 Whitney ave
Ezra F (Elizabeth) emp (P) h 36 Simon
Florence M Miss shoeworker bds 300 Cabot
Fred L (Lillian B) shoe cutter 105 Rantoul h 69 Hale
George H janitor Centerville sch rms 4½ Essex
Harry D clerk USMC bds 7 Giddings ave
Harry S (Maude F) emp USMC bds 3 Mason
Lucy E Miss dressmaker bds 27 Cross
Lydia O widow of Edwin F h 7 Giddings ave
Mary E widow of William h 252 Essex
Mildred L Miss teacher (Ct) bds 7 Giddings ave
Millie B Miss shoeworker bds 300 Cabot
Neil P emp USMC bds 7 Giddings ave
Paul S emp USMC bds 7 Giddings ave
Ralph P (Florence E) gardener off 239 Hale h 168 do
Ruth B Miss clerk 151 Cabot bds 32 Elliott
Susan W widow of Charles J h 32 Elliott
Walter (Marion I) mach rem to Salem

H. P. WOODBURY & SON Table Luxuries. Domestic and Foreign Table Waters. A Royal Peer in the Kingdom of Wheat: KING ARTHUR FLOUR.
123 HALE STREET, - - - BEVERLY

WATERS & BROWN **HARDWARE** Tools, Cutlery, Agricultural Tools, Seeds and Fertilizer
57-59 WASHINGTON STREET, - - - SALEM, MASS.

MITCHELL **MONROE**

Walter C (Abbie P) mach USMC h 300 Cabot
Walter J asst pastor Star of the Sea Church h 253 Cabot
William F (Augusta B) gardener 413 Hale P C h 252 Essex
William J (Margaret J) (Mitchell & Co) 148 Cabot h 6 Brackenbury Lane

MITCHELL & CO (William J Mitchell) tailors 148 Cabot See page 101

Mittell Edith E Miss student (Salem Normal) bds 179 Lothrop
Helen E Miss bkpr 253 Rantoul bds 179 Lothrop
Morris (Amelia) mach USMC h 179 Lothrop
Rose E student BHS bds 179 Lothrop

Mitton Annie L Miss rem to Boston
Harry E (N Grace) draftsman (Pontiac Mich) h 31 Dodge

Mizpah Circle Order of Moose 129 Cabot

Moar Arthur J (Margaret M) mach USMC h 8 Prospect

Mocklar Harold F freight clerk B&MRR rms 76 Railroad ave
Patrick L towerman B&MRR rem to Salem

MODERN SAMPLE SHOE STORE (Tiberio Chianta propr) boots and shoes and repairing 93½ Cabot See page 23

Modesto Geardini rem to Italy

Modugno Lizzie Miss bds rear 261 Elliott
Ottoviano shoeworker bds rear 261 Elliott
Sabino (Mary) contractor and carpenter rear 261 Elliott h do
Salvatore emp USMC h 370 Cabot
☞ (See Medugno)

Moffett George emp USMC bds 9 Agate
Hugh (Adeline) foreman USMC h 13½ Peirce ave
Joseph (Edith E) mach USMC h 2 Charles
Mildred B Miss clerk USMC bds 13½ Peirce ave
Robert A student BHS bds 13½ Peirce ave
Susanna widow of George bds 9 Agate
William J (Blanche) mach USMC h 9 Agate

Moffit Alfred (U S Army) bds 117 Valley B F

Molinaro Francisco emp USMC bds 35 West Dane

Mollison Annie Miss maid 289 Hale bds do
James W stonemason bds 41 Front
John R laborer h 41 Front

Molloy Bartholomew J (Mary M) mach USMC h 36½ Giles ave
☞ (See Malloy)

Monahan John J (Annie) painter h 20 Bennett
John J jr (U S Navy) bds 20 Bennett
John J jr mach 146 Hale bds u 3 Dane
Peter P (Margaret A) chauffeur h 7 Willow
Susan widow of Thomas h u 3 Dane

Monczynky Antonio rem to Attleboro Falls

Monies Florence E Miss bkpr 149 Cabot bds 28 Western ave
Harry S (Mary V) patrolman h 28 Western ave
Lawrence A mach USMC bds 28 Western ave
Sarah E widow of Edward A died Dec 1 1919

Monroe A Florence Miss tchr Hardie school bds 17 Neptune
Abbie A widow William H h 17 Neptune

Flowers and Funeral Designs **BEVERLY FLOWER SHOP** 296A CABOT ST. Tel. 989 BEVERLY, MASS.

SHEEHAN & MURPHY 260 CABOT STREET
GAS and WATER FITTING
High and Low Pressure Steam-Power and Hot-Water Fitting

(See Munro and Munroe)
Montesi John (Agnes) emp USMC h 26 Mechanic
Montevecchi Guglielmo (Virginia) emp USMC h 48 Pond
Montgomery Edward (Anna) mach USMC h 8 Blaine ave
George J emp USMC bds 58 Colon
Harry A emp USMC h 8 Blaine ave
Harry A emp USMC bds 37 Rowell ave
Richard W mach USMC bds 58 Colon
Ruth J Miss student BHS bds 58 Colon
Thomas (Jane) mach USMC h 58 Colon
Montserrat Golf Club 67 Boyles (see map)
Park Colon
Mood Burleigh E emp A C Lawrence Co's (P) bds 48 Pleasant
James E (Cassie C) emp USMC h Williams
Normand C emp USMC h 48 Pleasant
Ruby J widow Samuel C h 36 Bartlett
Tessie V Miss emp 52 Rantoul bds Williams
Mooney Daniel driver 98 Park rms 76 Railroad ave
Edward shoeworker 97 Rantoul rms 7 Fayette
Edward J emp USMC bds 29 Arthur
Frank emp 11 Rantoul bds 92 Cabot
Joseph J shoeworker bds 7 Fayette
Moore Agnes M Miss teacher Hardie school bds 4 Winter
Alice A widow of Martin P millinery etc 4 Winter h do
Alice G Miss saleslady (B) bds 4 Winter
Anna Mrs emp 11 Rantoul h u 315 do
Bros (Frank H and William R Moore) top lift mnfrs 63 Federal
Carroll F (Mabel A) h 17 Columbus ave
Celia V Miss housekeeper 467 Cabot bds do
Doris Miss chemist (P) bds 34 Appleton ave
Frank H (Moore Bros 63 Federal) h 9 Boardman Salem
Frank M rms 70 Cabot
George A (I Elizabeth) driver Hose 1 BFD h 11 Myrtle
Harold L (E Myrtle) emp USMC bds 12 Arthur
Hervey F (Jennie W) h 20 Dane
Jerusha E Mrs lodgings 451 Rantoul bds 20 Myrtle
MOORE JOHN H (Ella P) apothecary 128 Cabot and (D) h 34 Appleton ave See page 47
M Agnes widow of George W h 12 Arthur
M Kathleen Miss sec (Lee Higginson & Co B) bds 4 Winter
Mildred E Miss bkpr 44 Beckford bds 20 Dane
Myrtle I Miss waitress 111 Elliott rms 35 Wallis
Paul rem to Morristown N J
Philip M emp USMC bds 34 Appleton ave
Roger H drug clerk 128 Cabot bds 34 Appleton ave
Samuel retired bds 4 Somerset ave
Theresa widow Charles hskpr 38 Standley bds do
William H (Ida W S) (4 East 54th st New York) s r "Rockmarge" Paine ave P C (see map)
William R (Moore Bros 63 Federal) h 148 North Salem
(See Moar)

WEBB, THE JEWELER All Work Warranted
145 CABOT STREET
WATCH, CLOCK and JEWELRY REPAIRING

J. J. MACDONALD
55 BROADWAY
INDIAN MOTOCYCLES
STAR PHONOGRAPHS
Boston Round Trip Tickets, 82 Cents

Moorehouse David B (Eliza E) mach USMC h 6 McKinley ave
☞ (See Morehouse)
Moquin Matilda Mrs hskpr Lincoln bds do
Moran Hugh mach USMC bds 11½ Winthrop ave
Ida B Mrs emp 97 Rantoul bds 4 do
Jennie Mrs insp 135 Park h 28 Whitney ave
John J mach (B) h 11 Winthrop ave
Julia A Miss bds 15 Lovett
M Joseph (Delia A) meat cutter (S) h 8 Chestnut
Thomas (Jennie) mach USMC h 28 Whitney ave
☞ (See Morin)
Morash Eva M widow John W bds 11 Whitney ave
Morbitelli Anunziatta widow of Nazzareno h 25 Cliff
Bessie M Miss emp 105 Rantoul bds 25 Cliff
Morehouse Asa C (Sarah L) carpenter 10 Common Lane h 183 Lothrop
Foster W student BHS bds 183 Lothrop
Isabel L Miss student (Salem Comm) bds 183 Lothrop
☞ (See Moorehouse)
Morency Alphonse (Lumina) emp USMC h 43 Simon
Alphonse jr emp USMC bds 43 Simon
Harold A student BIS bds 43 Simon
Morgan Alden W student GECo (L) bds 4 Highland ave
Alice F Miss bds 4 Cabot
Bela carpenter h Boulder lane near Hull
Bros (Charles E and John F) Morgan Jr) market gardeners 83 Standley
MORGAN CARRIE E MRS propr Beverly Music Store 260A Cabot h 4 Highland ave See page 83
Carroll L (Millita B) electrician rem to Porto Rico
Charles E (Daisy M) Morgan Bros 83 Standley and 453 Essex h 360 do
Charles H K (Effie M) rem to Somerville
Charles H K jr rem to Somerville
Clarence E (Bertha R) organist and teacher h 5 Burton ave
Delia widow of James housekeeper h 24 Cabot
Doris E Miss bds 4 Highland ave
Doris F Miss clerk Fourth Atlantic Bank (B) bds 10 Bartlett
Edward A (Julia I) farmer h 67 Hull
Ella A Miss h 30 Abbott
Emily A Miss housekeeper 39 Bartlett rms 380 Cabot
Florence H Miss bkpr 220 Cabot bds 67 Hull
Frank A (Nellie) shoe cutter 1 Park h 44 Livingstone ave
George E carpenter 126 Park h 4 Judson
Gladys F Miss clerk Fourth Atlantic Bank (B) bds 10 Bartlett
Harry B emp USMC bds 32 Cressy
Horace A (Rose A) night gateman B&MRR h 4 Cabot
Howard E (Mary V) tel op and ticket agt B&MRR h 34 West B F
Howard E jr clerk (B) bds 34 West B F
Inez M Miss emp (B) bds u 4 Judson
James H (Annie B) shoemaker h 15 Wellman
John F farmer h 451 Essex

IRVING'S BAKERY 126 CABOT STREET
Tel. 203-W Beverly
"ANYTHING THAT'S BAKED"-- WE BAKE IT RIGHT -- That's Our Motto

ALMY, BIGELOW & WASHBURN INC. Tel. 1091
188 ESSEX ST., SALEM 240 CABOT ST., BEVERLY
MAIL ORDERS GIVEN CAREFUL ATTENTION BY EXPERIENCED SHOPPERS

John F jr (Rose A) (Morgan Bros) h 83 Standley
John W (Mary E) engine chauffeur BFD h 3 Connolly pl B F
Julius H (Bertha B) h 67 Hull
Lawrence S (Boston) s r 805 Hale B F
Leslie emp (S) bds 4 Judson
Lizzie N Miss shoe trimmer rms 304 Cabot
Marion E Miss stenog 1 Park bds 67 Hull
Marion E Miss stenog 1 Park bds 67 Hull
Mary J Miss music teacher 3 Connolly pl B F bds do
Melissa D Miss stitcher 1 Park bds 2 Butman
W Austin (Rose F) baker 252 Cabot h 10 Bartlett
Walter K (Carrie P) chauffeur (B) h 4 Highland ave
William B (Susie E) foreman USMC h 32 Cressy
MORGAN WILLIAM C (Susie A) city editor evening Times and cor Asso Press also overseer of poor h 24 Bartlett Tel res 1078-W Office 9
William H clerk (State House B) h 17 Swan
William J emp USMC rms 11 Beckford
Moriarty Anna J Miss housekeeper bds 32 Peirce ave
Daniel J stenographer city engineer's office bds 14 Chase
Ellen K Miss bookkeeper 1 Water bds 14 Chase
Margaret M Miss shoe operative h 32 Peirce ave
Mary L widow of Jeremiah S h 14 Chase
Nellie V Miss tel oper 1 Water bds 14 Chase
William M (Maria T) gardener Mrs G Dexter's h 12 High B F
Morin Eva U Miss emp USMC bds 412 Cabot
George D (Elizabeth) mach USMC h 8 Middle
P Simon (Ozalie) mach USMC h 412 Cabot
Victor A (Margaret) foreman USMC h 412 Cabot
Wilfred N emp USMC bds 412 Cabot
William driver 53 Broadway rms 40 Federal
William A (Ida B) emp 53 Broadway bds 412 Cabot
☞ (See Moran)
Morison William Harland emp 688 Cabot bds do
☞ (See Morrison)
Moroni Emilia mach rem to Italy
Oresti (Teresa) emp USMC h 158 Park
Orlanda Miss shoeworker 105 Rantoul bds 158 Park
Morphew John W (Bridget M) emp USMC h 13 Winslow rd
Morrill Bertha A Miss bds 81 Essex
Eben E janitor 122 and 147 Cabot bds 81 Essex
Ebenezer K (Lydia A) gardener h 81 Essex
Elsie E Miss bds 81 Essex
Philip R (Florence G) gardener, also sexton Old South Church h 22 Washington
Morris Clarence I weighmaster 1 Water bds 32 Peirce ave
Harry L (Helen M) foreman USMC h 13 Burton ave
Maria E Mrs bds 9 Grant
☞ (See Maurrais)
Morrison Catherine widow William h 77 Enon

WILLIAM F. JOHNSON 9 Bow St, Beverly Mass. Telephone
Furnace and Stove Repairing. Estimates on Application. Sheet Metal Work of all kinds. Tin and Copper Roofing. Expert Workmen. Reasonable Charges.

ERNEST WRIGHT WENHAM LAKE ICE
:: :: THE QUALITY ICE THAT GIVES SATISFACTION :: ::
Our teams can serve you daily. Office, 573 Cabot St., Beverly, Mass. Tel.

Clarence J emp USMC bds 9 Herrick
Edmond L emp USMC bds 9 Herrick
George E foreman (S) bds 17 Atlantic ave
John M (Emma L) foreman USMC h 9 Herrick
Mary Miss maid 85 Lothrop bds do
William H farmhand 688 Cabot bds do
☞ (See Morison)
Morrissey Grace Miss emp 60 River h 22 Pleasant
William H removed
Morse Alonzo B lather h 60 Bisson
Anna L Miss clerk USMC rms 64 Essex
Arthur R (Catherine J) painter h 15 Prospect
Caroline Mrs h 70 Cabot
Charles F laborer bds 56 Bartlett
Charles M (Mary E) gardener h 56 Bartlett
Chester F (Myrtle L) chauffeur 7 Fayette h 18 Cabot
Clara E Miss bookkeeper USMC bds 109 Hale
Clarence B fisherman bds 92 Cabot
Clarence J (Katherine M) clerk USMC h 8 Chestnut
Edward T gardener A Shuman estate h 38 Ober
Edward W (Mabel E) mach USMC h 8 Glidden
Elmer F shoeworker bds 109 Hale
Elsie E Miss emp 58 Rantoul bds 635 Essex
Emma O Miss housekeeper 1012 Hale B F bds do
Evelyn A Mrs (The Tog Shop) 244 Cabot rms 11 Judson
Frank E shoeworker bds 635 Essex
Frank L (Catherine) contracting etc 4 Wellman h 6 Congress st
Frank L emp 18 Congress bds 6 Congress ct
Franklin A (Harriet E) contractors' clerk h 50 Charnock
G Lester (Evelyn A) shoeworker 101 Rantoul bds 23 Wallis
George E clerk USMC h at Salem
George F (Margaret) shoe cutter h 635 Essex
George O (Maria) gardener 18 Cross h 109 Hale
Grace G Mrs bds 15 Lovett
Helen C Miss shoeworker 58 Rantoul bds 6 Congress ct
Helen G Miss shoeworker 39 Park bds 15 Lovett
Horace H (Urania L) emp USMC bds 16 Bisson
J Torrey (16 Fairfield B) s r J T Morse Jr's off Paine ave P C (see map)
James H crossing tender B&M (Montserrat) bds 109 Odell ave
James L (Margaret A) telegrapher and towerman B&MRR h 435 Cabot
Jennie E widow of James L h 3 Cabot
John F teamster bds 6 Congress ct
John L h 34 Washington
John S (Grace E) foreman NET&TCo h 15 Davis rd
John T jr (16 Fairfield B) s r off Paine ave P C (see map)
Lena M Miss shoeworker 58 Rantoul bds u 11 Congress
Letha E Miss shoeworker 58 Rantoul bds 635 Essex
Margaret J Mrs rem to Portsmouth N H
Marion A Miss student BHS bds 50 Charnock

CHARLES E. McQUEENY ELECTRICAL CONTRACTOR

SPRAYING and INSECT WORK OF ALL KINDS **HERNDON BROS.**
23 CROSS STREET, BEVERLY, MASS. - - Telephone

Marion F Miss emp 47 Park bds 15 Lovett
Mary A widow of Winfield S bds 65 Enon
Merriam C (Ellen) emp USMC h u 11 Congress
Mina T Miss rem to Hyde Park
Pickering G farmer bds 18 Cedar
Ralph A (Helen A) plumber 287 Cabot h 37 Eastern ave
Roland H clerk (P) bds 60 Bisson
Wendell (U S Army) bds 8 Glidden
Westley W (Margaret E) fire ins (B) bds 14 Columbus ave
William B foreman USMC h 14 Columbus ave
William H (Clara E) city emp h u 13 Prospect
Morteson Olaf (May) shoeworker 58 Rantoul h 3 Winslow rd
Morton Albanus K mach USMC rms YMCA
Ellen B Miss dressmaker 148 Cabot bds 27 Brackenbury
Harry T (Bertha E) emp USMC h 85 Elliott
James (Elizabeth) supt Pickman estate h 27 Brackenbury
James D plumber emp 220 Rantoul bds 27 Brackenbury
Moses Albert (Annie M) emp 58 Rantoul h u 6 Madison ave
Alonzo J (Hilda M) mach USMC h 18 Locust ave
Bessie W Mrs tel oper 157 Cabot bds 26 Butman
Carl R (Annie M) mach USMC h 7 Bennett
Charles milk dealer 14 Locust ave bds do
Charles W (Mary E) shoeworker (M) h 30 Peirce ave
Edward P shoeworker h 58 Essex
Franklin P (Vera A) mach USMC bds 58 Essex
Susan M widow of William P h 58 Essex
Walter C (Bessie W) shoemaker bds 58 Essex
Mosher Elmer E ins agt also gateman Congress st crossing bds 13½ Central
E Milton (Florence M) real estate rms 13½ Central
Motley Marion P widow of E Preble (97 Beacon B) s r off 502 Hale P C (see map)
Moulton Abbie A Miss bds 16 Peirce ave
Albert L (Louise) teacher Mechanic Arts High (B) h 12 Chestnut
MOULTON BIDIE H (Katherine L) carpenter contractor and builder 15 Cross h do See page 32
F Alma Miss stenog bds 15 Cross
George W (Katie D) shoe cutter 105 Rantoul h 30 Pond
Hervey C (Ida J) produce dealer h 16 Peirce ave
Ida Jenness Mrs reader h 16 Peirce ave
Jennie L Miss student Burdett Bus coll (L) bds 12 Chestnut
Lucy M Miss bds 30 Pond
Mary E Miss h 471 Cabot
Mounsey Margaret Miss shwkr 7 Rantoul bds 56 Bridge
Mary A widow of William h 56 Bridge
Moutsopulos Savas (Dimetro) shoe polisher 201 Cabot h 195 do
Movitz Abram (Mary) cattleman h 7 Riverview ave
Mowett George A (Jane M) retired h 11 Ocean
George A emp A C Lawrence Co's (P) bds 42 Winthrop ave
William H (Ella G) emp A C Lawrence Co's (P) h 42 Winthrop avenue

BEVERLY TRUST COMPANY 217 CABOT STREET
PAYS INTEREST ON ACCOUNTS *EXTENDS EVERY COURTESY*

NAUMKEAG TRUST CO. ESSEX STREET SALEM, MASS.
Safe Deposit Boxes $3.00 to $25.00 a year

Mucciaroni Anthony jitney chauffeur rem to Franklin Mass
Mudford Michael groom W C Loring's 569 Hale P C (smr) bds do
Mudge Benjamin C (Mary W) mach USMC h 15 Atlantic ave
Mulcahy Alice Miss clerk (S) bds 185 Hale
Annie F Miss housekeeper bds 185 Hale
James machinist 3 Lovett bds 185 Hale
Margaret E Miss shoewkr h 185 Hale
Michael C (Theresa E) machinist USMC h 21 Charnock
Richard J student BHS bds 21 Charnock
William H student BHS bds 21 Charnock
Mullahy Thomas F (Sarah F) clerk USMC h 14 Colon
Mullaney Marie Miss stenog 91 Rantoul bds 47 Cabot
Mullen Sara M Miss h 797 Cabot
☞(See Mullin)
Mullin Elizabeth S Miss tchr Washington sch bds 271 Essex
Frances G Miss asst bkpr 228 Cabot h 271 Essex
Henry J (Mary J) drawtender h 271 Essex
☞(See Mullen)
Mulvey Hugh died Aug 15 1919
Patrick emp USMC h 321 Rantoul
Munro David G (Laura A) emp USMC h u 30 Grant
Francis G emp USMC bds 10 Glidden
Gibson J (Maude) foreman USMC h 10 Glidden
Harry P emp USMC bds 10 Glidden
Munroe Catherine A Miss maid 28 Abbott bds do
Charles E (Clara L) janitor YMCA h 53 Essex
Eliza widow of James bds 78 Lothrop
Everett N mngr 394 Cabot h 111 Washington st Gloucester
George E (Hazel E) rem to Chesterfield Mass
I Frank (Martha A) chef (Marblehead) h 19 Central
John D (Lizzie A) foreman BG&ECo h 321 Rantoul
Mary A Miss maid 68 Lothrop bds do
Roland F gardener bds 19 Central
☞(See Monroe and Munro)
Munsey Brackett T salesman (B) bds 15 Summer
Estella M widow of Hugh J rem to East Wolfboro N H
Herbert B (Florence M) mach USMC h 27 Appleton ave
Hollis P mach USMC bds 138 Balch
John G (Lizzie L) laborer h 138 Balch
Maria P widow Alfred h 15 Summer
Mary F died July 4 1919
Mary L Miss bds 138 Balch
Roy H (Marion R) chauffeur 35 Comm ave (B) h 137 Balch
☞(See Mounsey)
Munso Paul student BHS bds 30 Grant
Munson Ella M Mrs h 3 Cabot
Murch Charles (U S Army) bds 8A Roderick ave
Leroy C rem to Porpoise lane Portsmouth N H
Mary A widow of Charles W h 8A Roderick ave
Wilbur C (Mary L) emp USMC h 295 Cabot
Murlachetti Socrate (Abercia) laborer h r 17 Creek

WHITCOMB-CARTER CO. 182-186 CABOT ST. Telephone 882
Hardware, Cutlery, Paints, Oils. Farming Tools and Implements, Seeds.
Most Modern Line of Kitchen Furnishings

SEE THE
Kelsey and Success Heaters at LUNT'S, The House Furnisher

Vizio (Nunziata) laborer rem to Wenham

MURNEY JOHN M (Margaret) board of assessors City Hall also real estate 50 Elliott h do See page 120

Joseph C (Ellen T) patrolman h 26 Roundy

Robert J (Lena) correspondent Boston Globe and Beverly Times h 350 Cabot

Murphy Alice Miss stenog bds 44 Cabot

Anna E Miss student bds 5 Pickett ct B F

Arthur D (U S Navy) bds 12 Pleasant

Catherine Miss cook 213 Hale bds do

Catherine C widow Frederic J tel op 157 Cabot bds 178 Colon

Catherine G Miss bds 331 Cabot

Clarence emp 58 Rantoul h 91 Cabot

Clarence H bds 54 Lothrop

Constance Miss student (B) bds 54 Lothrop

Cornelius farmhand 44 Thissell bds do

Cornelius J emp USMC bds 8 Chase

Daniel F (Julia G) physician 428 Rantoul h do

Daniel J (Margaret T) h u 38 West B F

Edith B Miss student BHS bds 54 Lothrop

Edward (Sarah J) emp (P) h 19 Front

Edward E emp USMC bds 12 Charles

Eleanor Miss stenog USMC bds at Peabody

Elsie E Miss office asst bds 154 Lothrop

Ethel M Miss bkpr 382 Cabot bds 12 Charles

Francis (Annie M) U S Deputy Commr 1 Commercial whf (B) h u 54 Lothrop

Francis shoeworker bds 44 Cabot

G Cedric bds u 54 Lothrop

George F (Kathleen F) mngr 43 State (B) h 9 Brimbal ave

Harold (Anna C) emp USMC bds u 10 Pleasant

Ida M widow of Edward T h 12 Charles

Irene A Miss tel op (S) bds u 12 Pleasant

James T clerk 27 Park bds Hotel Roberts 76 Railroad ave

Jane widow of Michael h u 17 Chase

Jennie L Miss clerk 240 Cabot bds 44 do

Jeremiah V emp 16 Congress bds u 10 Pleasant

Jeremiah W (Julia E) quarryman 20 Oak h 5 Pickett ct B F

John (Nellie) shoeworker h 44 Cabot

John E emp 973 Hale bds 5 Pickett ct B F

John F (Julia M) gardener J L Saltonstall's off 304 Hale h do

John F (Mary A) mach USMC h 8 Chase

John J engineer 37 Park h u 10 Pleasant

MURPHY JOHN P (Julia) (Sheehan & Murphy) 260 Cabot Beverly Farms and 15 Bow Street Salem h 99 Corning Tel 999-W See front gold stamp front cover and margins

John W bds u 10 Pleasant

Joseph E forester bds 3 Stewart ave

Julia Miss nursemaid (B) bds 5 Pickett ct B F

Katherine M Miss clerk 276 Cabot bds 41 Federal

Leo J emp USMC bds 8 Chase

HILL DECORATING CO. ARTISTIC FIRE PROOF DECO-
23A WINTHROP AVE., BEVERLY, MASS. RATIONS FOR ALL OCCASIONS
Bunting and Electrical Displays for Fancy Balls a Specialty

We are Engravers and Engrave all goods in our OWN STORE. You do not have to wait to HAVE THEM sent away. LOUIS S. SMITH Optician and Jeweler, Beverly

Margaret Miss emp USMC rms 14 Highland ave
Margaret C Miss clerk 173 Cabot rms 11 and 12 bds 4 Chapman
Margaret J Miss clerk USMC bds 14 Highland ave
Margaret M Miss nursemaid (B) bds 5 Pickett ct B F
Margaret M widow of Patrick F h 114 Hale
Martin F (Ebba R) emp 96-100 Park h 321 Rantoul
Mary Miss forelady USMC bds u 12 Pleasant
Mary Miss shoe binder h 331 Cabot
Mary widow of Jeremiah bds 16 Pleasant
Mary A widow of Stephen J h 9 Washington
Mary A Mrs h 12 Pleasant
Mary E Miss nurse maid Mrs C M Cabot's 802 Hale B F bds do
Mary E Miss bds 4 Chapman
Mary E Miss clerk 137 Cabot bds 12 Charles
Mary E Miss nursemaid (B) bds 5 Pickett ct B F
Michael J emp USMC bds 8 Chase
MURPHY MICHAEL T hardware and auto supplies etc 36 West B F h do See page 68
Minnie L Mrs housekeeper 15 Central bds do
Nicholas H machinist USMC bds 331 Cabot
Patrick F (Annie M) machinist USMC h 21 Kernwood ave
Philip F (Edith B) rem to Boston
Ralph F emp USMC bds 33 Bow
Susan M Miss shoeworker 101 Rantoul bds 6 Davis
Thomas H (Mary J) foreman 58 Rantoul h 15 Edwards
Thomas W emp USMC rms YMCA
William F emp (Conn) bds 8 Chase
William J (Helen) emp 116 Water h 92 Cabot
Winifred F Miss seamstress bds 114 Hale
Murray A Agnes stenographer (B) bds 19 Haskell P C
Albert S (Willavena) clerk (GECo L) h 2 Hardy
Andrew (Lena) butler A A Lawrence's 376 Essex bds do
Anna J Miss stenographer (B) bds 19 Haskell P C
Catherine widow of Patrick h 22 Roundy
Catherine R Miss stenog (B) bds 19 Haskell P C
Cornelius (Hannah) caretaker 573 Hale P C h 577 do
Cornelius J (Inez L) dentist 36 West B F h 35 Hart do
Daniel (Abbie A) grdnr Miss Mary E Haven's h 19 Haskell P C
Daniel D bds 19 Haskell P C
Dennis emp 101 Rantoul bds 19½ School
Dennis (Alicia) coachman "Swiftmoor" h off Paine ave P C
Elizabeth Miss stenog (B) bds Paine ave P C
Ellen L Miss stenographer (B) bds 19 Haskell P C
Elsie A Miss emp USMC bds 7 Corning
Francis T (Margaret R) clerk 196 Cabot bds 7 Corning
H Franklin (Ruth M) clk USMC h 15 Madison ave
James chauffeur 686 Hale B F bds do (smr)
James (Lydia) watchman USMC h 17 Herrick
James G A retired h u 72 Dane

N. E. COAL & COKE CO. 1 to 15 Water St., Tel.
WHOLESALE and RETAIL COAL

Mary E Miss stenog (44 Union B) bds 1[illegible]
Mary H Miss teacher (Rockland Mass) bds 577 Hale P C
Mary J Miss rem to Boston
Mary M Miss emp Woodbury Shoe bds 19½ School
Michael W emp B&MRR bds 19½ School
Nora E Miss nurse bds 577 Hale P C
Roy W bds 8 Doane ave
Sarah D Mrs h u 602 Cabot
Thomas F (Sarah E) emp (Pride's Crossing) h 7 Corning
Walter (Ethel B) carpenter h 10 Stewart ave
William H (Martha M) shwkr 58 Rantoul h 246 Essex
Musick James (Emma E) rem to Candia N H
Musto Data laborer rem to Italy
Michele (Josefina) laborer h 242 Rantoul
Musumeci Luigi (Carmela) rem to Lawrence
Myers Emily widow of James C rem to 2804 Huntington Drive Pasadena Calif
Howard C (Mary E) carpenter h 112 Bridge
☞ (See Meyers)
Mystic Club (Peabody) s r Putnam Field Ryal Side

Nadau Francis X (Georgiana) carpenter (B) h 19 Bennett
Nadeau Louis painter 16 Judson bds 19 W Dane
Nagel Bessie M widow of Frederick A h 19 Cross
Nagle James W mnfr shoe linings and cotton specialties r 63 Federal h at 11 Bridge st Salem
Thomas J special officer USMC bds 92 Cabot
Naismith Albert E (Anna) plumber (B) h 10 Judson
Nanni Giuseppe (Katrina) emp 60 Pleasant h 33 Home
Narciso Peter (Theresa) clerk 10 Porter h do
Nardello Gerardo (Nardelle) laborer h 139 Park
Nash Albert W (Agnes E) machinist USMC h 7 Silver ct
Grace E Miss tel oper 157 Cabot bds 7 Silver ct
Harriet M Miss packer 61 Rantoul bds 7 Silver ct
J Paul (Viola) mach USMC h 31 Mason
John H (Mary) emp USMC h 15 Webber ave

NATHAN H. FOSTER 174 CABOT ST., Tel.
Subscriptions to All Periodicals
STATIONER, CONFECTIONER, BOOKSELLER

[illegible] Tr Co (B) bds 209 Hart B F
Nead Bertha E Miss tchr BHS rms 101 Lovett
Neal Alberta F Miss emp 256 Cabot bds 23 Swan
Beatrice E Miss clerk USMC bds 23 Swan
M Alice Miss clerk USMC bds 23 Swan
Nedeau Alma Miss emp 1 Park bds 19 Bennett
Aurore Miss emp USMC bds 19 Bennett
Exavier F (Georgianna) carpenter (B) h 19 Bennett
Nedreau Wilfred (Luella) laster 58 Rantoul h u 9 Union
Neighbors' Hall 16 West B F
Nelson Agnes J widow of Emile h 40 Pond
Agnes M Miss emp Howard Watch Co (Waltham) bds 37 Beckford
Albert H (Cora E) mach USMC h 4½ Peirce ave
Andrew insp USMC bds 43 Glidden
Andrew W engineer 116-124 Water bds 18 Myrtle
Annie L widow Vincent bds 4½ Peirce ave
Bertram (U S Army) bds 6 Chapman pl
Carrie L widow of Isaac rms u 23 Ocean
Christian (Anna M) engineer Carter Oil Co h 18 Myrtle
Clarence S (Mary A) emp USMC h 5 Oxford ter
David (Margaret) molder USMC h 13 Echo ave
Elizabeth C Miss rem to 311 Elizabeth st Key West Fla
Elmer W chauffeur (S) bds 4½ Peirce ave
Elof (Clara W H) machinist USMC h 31 Baker ave
Emma C Miss housemaid 33 Washington bds do
Emma C M Miss nurse Mass Gen Hospital bds 18 Myrtle
Frank (Marion P) mach USMC h 4½ Peirce ave
Fred T (Florence F) salesman (B) also trustee Bev Ind school h 24 Bertram
Gottfred retired rms 7A Wallis
Gustav A shoewkr bds 40 Pond
Herbert (Mary E) J S Nelson & Son 43 Bridge (S) s r 278 Essex
John (Elizabeth) molder USMC h 43 Glidden
John E (Helen M) mach rem to Gloucester
John N emp USMC bds 321 Rantoul

HARPER & DONOVAN
Lynnfield Square, - Lynnfield, Mass.
AUTOMOBILE SUPPLIES AND SUNDRIES
TELEPHONE LYNN 5428

ALMY, BIGELOW & WASHBURN INC.
188 ESSEX ST., SALEM 240 CABOT ST., BEVERLY
Syndicate Connections with 16 Other Big Stores MEAN LOWEST PRICES HERE

Laura widow of David bds 315 Rantoul
Lawrence N city laborer bds 6 Charles
Leroy H emp 59 Broadway bds 40 Pond
Lewis (Mary) city laborer h 6 Charles
Mary Elizabeth Miss student (B) bds 278 Essex
Oscar shoeworker 5 Broadway bds 48 Railroad ave
Oscar C (U S Army) bds 40 Pond
Otto (Martha M) tanner (P) h 32 Cliff
Paul mach USMC bds 4½ Peirce ave
Peter (Magdalene) machinist USMC h u 37 Beckford
Robert student Ind school bds 43 Glidden
Thomas (U S Army) bds 315 Rantoul
Thomas (Margaret) emp USMC h 315 Rantoul
William E mariner bds 18 Myrtle
☞ (See Neilson and Nielson)
Neusner Jacob (Eva) junk dealer h 20 Summit ave
Neverette John J (Gertrude E) mach USMC h 85 Elliott
Neville Annie E Miss h 40 Butman
Daniel J (Abbie W) plumber h 746 Hale B F
John emp 18 Columbus ave bds 746 Hale B F
John J (Bessie A) emp USMC h 4 Jasper
Nellie I Miss tel op 157 Cabot bds 746 Hale B F
Thomas (Mary J) emp USMC h 746 Hale B F
William (Susan A) emp USMC h 90 Essex
NEW ENGLAND COAL & COKE COMPANY (John H Harris supt) coal, lime, cement, etc 1-15 Water See foot lines
England Fuel & Transportation Co 1-15 Water
England Hide Co (Nathan L Ginsberg propr) 7 Quincy park
England Industrial School for Deaf Mutes 283 Elliott
England Order Protection 222 Cabot
England Tel & Tel Co 157 Cabot also 18 Vine B F
York & Boston Tailoring Co (M H Silverberg) 26 West B F (smr)
Newbold T Jefferson (Katherine) h 14 Hemlock B F
Newell Eunice Mrs maid 21 Myrtle bds do
Florence A widow of Samuel T bds 46 Cabot
John D student (B U) bds 36 Butman
NEWELL JOHN H department store 220 and 224 Cabot h 36 Butman
See back cover and page 90
Leona Miss clerk USMC bds 109 Lovett
Orpha A widow of John died Aug 18 1919
Newhall A L Miss h 18 Lake View ave
Ernest L (Sara E) teller (Nat Security Bank B) h 21 Atlantic ave
Harry foreman 101 Rantoul h 25 Woodside ave Salem
Ralph E (Hazel H) mach USMC h 10 Longwood ave
Rameleno A (Theresa) florist bds 50 Rantoul
Samuel A died April 20 1919
Newman Anton (Korine) machinist (Dorchester) s r 25 Marsh ave
Fred A (Sadie C) manager 135 Park h Pratt ave
Newport Mary A widow of Joshua bds 28 Winthrop ave
Peter F (Elizabeth) emp USMC h 4A Charles

HARPER GARAGE CO.
131-135 RANTOUL STREET TELEPHONE 59
SALES, SERVICE AND ACCESSORIES
Ford
THE UNIVERSAL CAR

ERNEST WRIGHT Dealer in Wenham Lake Ice
QUALITY ICE
Our Delivery Teams Cover the North Shore Route Every Day. Office, 573 Cabot Street, Beverly, Mass. Tel.

Richard R emp USMC bds 4A Charles
Newton George H (Mary J) carpenter h 10 Hancock
Walter H (Luella M) drug clerk 1 West B F h 38 do
NICE GALE S (Alice E) sec'y mngr Beverly Chamber of Commerce 244 Cabot rms 14-15 h 30 Broadway
Nichols Allan A toolmaker 63 Federal rms 13 Home
Eva A Mrs housekeeper rem to Salem
Francis T student BHS bds 5 Chapman ter
Gerald R (Thelma F) foreman 63 Federal h 6 Mason
Gue W (Bertha A) rem to Virginia
Harriet A Mrs h u 590 Cabot
Julia E Mrs rem to 10 Dresser st Southbridge Mass
Leland (Edith) emp USMC h u Fillmore
M D Tool Co Inc (Myron D Nichols pres and treas) tool mnfrs 63 Federal
Myron D (Amy E) (M D Nichols Tool Co) h 5 Chapman ter
Oscar E (Mildred L) optometrist 258 Cabot h u 32 Central
Ralph D (Elsie I) mech 238 Rantoul h 11 Pickett
Roy S emp USMC bds 452 Essex
☞ (See Nicol and Nicoll)
Nicholson John E h u 41 Abbott
Nickerson Adeline F Miss teacher BHS bds 11 Summer
Augustus W (Grace S) emp Central Sq Garage (B F) h 26 Rich
Charles B (Annie S) machinist USMC h u 5 Beckford
Donald W clk 294A Cabot bds 82 Essex
Dorothy G Miss student BHS bds 82 Essex
Ebson (Mary) fisherman h 127 Water
Edgar W clerk 317 Rantoul bds 16 Atlantic ave
G H (Mrs Grace H Nickerson) propr Pure Food Market 294A Cabot h 82 Essex
Guy E (Bernice L) shoe cutter 58 Rantoul h 123 Bridge
Harry J (Ida R) farmhand rem to Maine
Harry S (Grace H) mngr Pure Food Market 294A Cabot h 82 Essex
Minnie L Miss waitress 21 Pond bds do
Ruth E Miss student BHS bds 5 Beckford
Sadie M Miss night supt rem to Belfast Me
Nicol Andrew (Margaret) gardener h 109 Haskell B F
Andrew jr emp 11 High B F bds 109 Haskell do
William (Agnes) mach USMC h 14 Hayes ave
William A (Lois E) gardener h 131 Hart B F
Nicoll Anngene B Miss shoeworker 39 Park bds 19 Davis rd
David (Agnes) machinist USMC h 19 Davis rd
David jr (Helen) machinist USMC h 48 Livingstone ave
Henry (Madeline M) mach USMC h 408 Cabot
Robert emp USMC bds 19 Davis rd
Ronald machinist USMC bds 19 Davis rd
☞ (See Nichols and Nicol)
Nightingale J Ellis (Danvers) s r Foster field
NILES MILDRED A MISS embroideries etc 1 Hale bds at 66 Elm Danvers See page 16

CRAGEN GARAGE 3 LOVETT STREET
Experienced Workmen Only
We are Right on Prices, Right on Quality of the Work, and Right on the Job

Everything in FORESTRY, TREE PRUNING, Etc. Expert Workmen. **HERNDON BROS.**
23 CROSS STREET, BEVERLY, MASS. - - Telephone

Nisbet Thomas H (Grace) mach (B) bds 19 Briscoe
Nixon Effie I Miss dental asst 221 Cabot rm 7 bds 28 Prince
James M emp 131 Rantoul bds 28 Prince
NIXON JOSEPH P (Catherine A) propr Cor-Nix Co 261 Cabot h 333 do See page 97
William H (Annie E) gardener Miss F P Mason's h 28 Prince
William T carpenter bds 28 Prince
Noble John (Cambridge) s r 449 Hale P C (see map)
Nolan Anna Miss chambermaid (N Y) bds 85 Hart B F
Catherine A Miss rem to New York
Henry L (Margaret M) gardener h 85 Hart B F
John A bds 85 Hart B F
William R emp Hale bds 85 Hart B F
Nolette Thomas (Rose A) mach USMC h 15 Whitney ave
Nolter Charles A gardener bds 92 Cabot
Norbeck Alfred A (U S Army) bds 6 Jasper
Gustav (Hilda M) emp A C Lawrence Co's (P) h 6 Jasper
Norbery Agnes L Miss emp 97 Rantoul bds 3 Galloupe ave
Bessie M Miss emp USMC bds 3 Galloupe ave
George E (Delia M) stableman 148 Park h 3 Galloupe ave
Nordgren Ethel Miss nurse rem to Everett
Noren Carl E died Oct 3 1919
Isabella N Miss emp USMC bds 18 Simon
Julia widow Carl E h 18 Simon
Lillian M Miss clerk USMC bds 18 Simon
Maude Miss clerk USMC bds 18 Simon
Norman Alden L mach USMC bds 462 Cabot
Gustaf F lastmaker (L) bds 462 Cabot
Gustaf L (Selina S) mach USMC h 462 Cabot
J Daniel emp USMC bds 7 Cove ave
Norris Sadie E Mrs h Ellsworth ave
NORTH BEVERLY AUTOMOBILE SERVICE STATION (Myron W Hayes propr) 53 Dodge See page 12
Shore Cadet Band 4 High B F
NORTH SHORE CLEANING CO (William H Lewis propr) house cleaning etc 73 Essex See page 120
NORTH SHORE CREAMERY CO (George Sanderson mngr Walter Comfort treas) ice cream mnfrs 96-100 Park See page 70
Shore Creamery Co Garage 4 Colon
NORTH SHORE FERNERIES CO landscape gardening garden furniture 188 Hale and r 126 Park See page 80
Shore Fish Co (Frank I Lamasney propr) fish dlrs 15 Vine B F
Shore Hand Laundry (Mrs A Gordon) 66 Bisson
Shore Lobster Co (William Stopford Co Inc proprs) William Stopford mngr wholesale lobsters 25 Water
Shore News Co (R S Bauer pres and treas) wholesale newspapers 210 Rantoul
Shore Nursey and Floral Mart (F E Cole propr) 196 Hart B F
NORTH SHORE PRINTING CO (Arthur Rigby) 5 Washington See page 95

ERNEST A. PHILINTE 202 RANTOUL STREET :: BEVERLY, MASS. ::
Sails, Awnings, Spray Hoods, Tents, Wagon Covers. Canopy To Let

LIBERALITY, COURTESY, SECURITY
ESSEX STREET SALEM, MASS. NAUMKEAG TRUST CO.

NORTH SHORE STORAGE BATTERY STATION (Frank Brown and Henry C Hallock) electric charging and battery repairing 12 Cabot See page 13
Shore Toilet Parlors (Mrs E B Dean) 173 Cabot
NORTH SHORE VULCANIZING CO (J Rubenstein and C Winer) tire vulcanizing 289 Rantoul See page 14
Northend Adelaide A widow Edward T h 9 Pond
Fannie M Miss tel operator 157 Cabot bds 9 Pond
Mary E widow William E h 77 Essex
Northrop Henry B (Margaret) chiropodist 205 Cabot rms 2-7 h do
Northup Blanche A Miss boys' supervisor 283 Elliott bds do
Northwestern Mutual Life Insurance Co J Douglass Holland special agent 9 Lennox
Norton Ernest (Inez) chief clk (B) h 27 Baker ave
Mary E maid 26 Thorndike bds do
NORTON MORRIS E (Ida E) jeweler diamonds, graphophones, record etc 413 Cabot h do See page 76
Oleta B Mrs dressmaker bds 188 Lothrop
Roy L carpenter rem to Essex
☞ (See Naughton)
Norwegian Society of Beverly 129 Cabot
Norwood Elbridge (Mary A) insurance agent h 32 Central
Elmer F (Elsie I) clerk rem to Chelsea
Francis bds 11 Atlantic ave
John M (Gertrude M) Chase & Norwood 129-131 Cabot h 3 Chestnut
Wilbur F (H May) emp USMC h 37 Mill
Nott William E (Eliza M) clerk USMC h 94 Hale
Nourse Alice P Mrs housekeeper 65 Hale bds do
Noyes Arthur boxmaker (S) bds 61 Cabot
Carroll (Alice M) shoeworker h 43 Cabot
Edwin M emp USMC rms YMCA
Eugene M gardener h 1012 Hale B F
George (Elizabeth) shoewkr h 68 Cabot
Harry (Amanda E) shoeworker 1 Park h 352 Rantoul
Howard (Gertrude) shoeworker h 61 Cabot
Nugent Dorothy M Miss student BHS bds 11 Vine B F
Francis died Mar 12 1920
James J (Catherine) livery etc 13 Vine B F h 11 do
John J real estate and insurance 28 Elliott h 340 Cabot
Nellie M Miss h 340 Cabot
Nuremberger Frank rem to Boston
Nutter Doris Miss student BHS bds 6 Lakeview ave
Harry C mach USMC bds 70 Cabot
Helen M Miss tchr BHS bds 36 Washington
James A (Agnes) emp USMC h 391 Cabot
John G (Mary E) shoemaker h 4 Dane
Keith W mach USMC bds 42 Wallis
Lewis J watchman USMC bds 41 Elliott
Marjorie Miss bds 6 Lakeview ave
Niron W (Rosa) painter h 42 Wallis

PURITAN ICE CREAM CO. QUALITY ICE CREAM AND CANDY
7 Wallis Street 256 Cabot Street

LARGEST LINE OF FURNITURE, RANGES, Etc. at LUNT'S, 214 CABOT STREET

Ruth S Miss emp 37 Park bds 42 Wallis
Theodore (U S Navy) bds 42 Wallis
Theodore F (Jessie S) mngr domestic dept 224 Cabot h 366 do
William A (Mary I) driver 91 Rantoul h 6 Lake View ave
Nutting Almon M (Florence B) mach USMC h 346 Cabot
Erwin E (Iva L) rem to Portsmouth
F Blenus clk 188 Essex (S) bds 346 Cabot
W Stacy (Hattie B) machinist USMC h 23 Swan
Nyland Carl O (Anna) molder USMC h 8 Charles

Oakes Alice M Miss clerk (B) h 148 Elliott
Elizabeth C Miss stenographer (L) bds 148 Elliott
G Lawrence bkpr (L) bds 148 Elliott
Howard D died May 12 1920
Obear Benjamin L (Fannie L) yachtsman h 8 Sylvester ave also 23 Marsh avenue (smr)
Charles E clerk USMC rms 16 McKinley ave
Gustavus S (Ethel R) plumber 53 Bridge h u 106 do
Irving F (Ethel W) buyer 278 Cabot h 16 Columbus ave
Lizzie C Miss shoe stitcher 105 Rantoul h 44 Federal
Marcena H widow of George O h 29 Corning
Murray E (Bertha M) emp (S) bds 8 Sylvester ave
Nellie F Miss housekeeper 44 Federal bds do
Ober Alice H Miss clerk 58 Rantoul bds 29 Corning
Caroline Miss h u 16 Washington
Charles E (Elizabeth H) banker (60 State B) h 22 Thorndike
Edward P moving picture operator bds 8 Franklin pl
Elizabeth K Miss nurse Beverly Hospital bds do
Harrie L (Annie F) clerk (205 Lincoln B) and asst treas Beverly Co-operative Bank h 7A Knowlton
Hittie A widow of John T h 28 Abbott
Hittie A widow John (Lynn) s r Bailey ave
Julia E widow of Prince h 363 Cabot
Luther (Catherine C) retired h 8 Franklin pl
Lydia P Miss h 14 Thissell P C
Ralph E (Linnie C) plumber 260 Cabot h 2 Woodland ave
Reta P Miss emp (P) bds 363 Cabot
Oberg Ernest O (Eva L) designer (B) h 8 Knowlton
O'Brien Alice M Miss saleslady (S) bds 338 Cabot
Anastasia Miss cook 253 Cabot bds do
Ann Mrs emp 58 Rantoul bds 11 Connolly pl B F
Annie M Miss nurse bds 338 Cabot
Annie T Miss emp 58 Rantoul bds 11 Connolly pl B F
Bertha M Mrs hskpr 13½ Union bds do
Catherine Mrs h 338 Cabot
Daniel mach USMC bds 37 School
Elizabeth A Miss shoeworker 58 Rantoul bds 132 do
Ellen A Miss housemaid 90 Lothrop bds do
Esther G Miss emp Parker Bros (S) bds 129 Water
Francis W emp 97 Rantoul bds 132 do
Helen B Miss housemaid 253 Cabot bds do

H. P. WOODBURY & SON GROCERS 123 Hale Street
TWO DELIVERIES DAILY Tel. Con. BEVERLY, MASS.

Builders' Hardware, Contractors' Supplies. - - Paints and Oils **WATERS & BROWN**
57-59 WASHINGTON STREET, - - - SALEM, MASS.

Hugh emp 973 Hale bds 13 Connolly pl B F
John J chauffeur rear 58 Pleasant bds 132 Rantoul
John J (Bridget) h 16 Cabot
John J (Margaret M) painter USMC h Guild rd
John Joseph driver 58 Pleasant bds 132 Rantoul
Joseph emp USMC bds 26 Rantoul
Leo J mach USMC bds 9 Bay
Margaret Miss waitress 69 West B F bds do (summer)
Margaret J widow of William H h 9 Bay
Martin J (Katherine) laborer USMC h 23 Bennett
Mary A Miss student BHS bds 13 Connolly pl B F
Mary A Miss student BHS bds 27 West B F
Mary C Miss maid W H Moore's Paine ave P C bds do (smr)
Mary J Miss bds 26 Rantoul
Maurice J curate Star of the Sea church h 253 Cabot
Michael (Mary) emp 97 West h 13 Connolly pl B F
Patrick crossing tender 594 Hale P C bds 13 Connolly pl B F
Patrick J (Mary A) coachman h u 27 West B F
Patrick W crossing tender Thissell h 14 Haskell P C
Patrick W (Joanna) chef h 132 Rantoul
Ruth A Miss stenog 105 Rantoul bds 11 Glover st Salem
William farmer bds 338 Cabot
William T emp USMC bds 9 Bay

O'Callaghan Daniel (Kathryn A) grocer rem to Charlestown

O'Callahan Mary Miss clerk USMC bds 8 Green pl Salem
William J (Mary E) mach USMC h u 6 Ropes
☞ (See Callahan)

O'Connell Catherine M Miss bds 44 Wallis
Joseph M (Laura A) shoe laster h rear 15 School
Margaret Miss waitress Beverly Hospital bds do
Mary E widow James H h u 5 Silver ct
Maurice A emp 101 Rantoul bds 5 Silver ct
Thomas J (Mary J) emp USMC h 431 Cabot

O'Connor Charles J (Mary H) mach USMC h 458 Cabot
Daniel P edgesetter h 16 Cox ct
Dennis (Jane C) h 151 Hale
Dennis M emp 16 Congress bds 11 Ellingwood ct
Doris M Miss student BHS bds 151 Hale
James F emp 97 Rantoul bds 11 Ellingwood ct
Joseph (Mary) emp USMC h 23 River
Josephine F Miss stenog USMC bds at Peabody
Katherine Miss emp USMC rms 4 Elm
Maurice D shoecutter (L) rms 44 Central
Michael J emp USMC rms 153 Park
Michael J retired bds 16 Cox ct
Timothy T shoemaker bds 16 Cox ct
☞ (See Conner Connor and Connors)

Odd Fellows Building 3 Broadway
Fellows Hall 3 Broadway

Oddsson Hagalin G (Dagmar T) fisherman h 48 Railroad ave

Flowers and Funeral Designs **BEVERLY FLOWER SHOP** 296A CABOT ST. Tel. 989 BEVERLY, MASS.

SHEEHAN & MURPHY 260 CABOT STREET
GAS and WATER FITTING
High and Low Pressure Steam-Power and Hot-Water Fitting

Odell Charles L (Helen M) mngr transit dept (Nat Shawmut Bank B) h 10 Atlantic ave
Harry A (Edna F) emp 58 Rantoul h 51 Essex
Henry L salesman (205 Lincoln B) rms 6 Atlantic ave
Katherine M Miss kindergarten tchr bds 10 Atlantic ave
Park near B&MRR station
ODENEAL THOMAS H (Lottie H) physician, eye ear, nose and throat specialist 156 Cabot rms 2 and 3 office hours 2 to 4 Evenings by appointment tel 1260-W res 28 Abbott tel 1260-R
Odette Arthur T (Ernestine E) machinist USMC h 16 Mulberry
Bertha E Miss emp USMC bds 16 Mulberry
Elsie M Miss clerk bds 16 Mulberry
Ernestine M Mrs h 16 Mulberry
O'Donnell Alice T Miss h 28 Wellman
Arthur clerk 262A Cabot bds 28 Wellman
Catherine Miss housekeeper u 21 School bds do
Elizabeth A Mrs h 27 West Dane
Katherine widow of John P housemaid 71 Cabot bds do
Lawrence mach USMC bds 27 W Dane
Oeters Frederick G (Alice E) elect h 332 Elliott
O'Floherty Michael emp USMC rms 5 Briscoe
O'Gara Margaret Miss asst supervisor 283 Elliott bds do
Ogden Howard S (Mabel A) mach USMC h 31A Herrick
Ogilvie Mary L Miss clerk USMC rms 45 Baker ave
Ogniletti Ferdinando (Teresa) emp USMC h 10 Agate
O'HARA PATRICK F automobile and carriage painter and trimmer 326 Rantoul h at 7 Collin st Salem See page 8
O'Hare Mary E Miss emp 91 Elliott rms 93 do
O'Hearn Ellen Miss bds 8 Cole
☞ (See Ahearn and Hearn)
O'Keefe David died March 14 1920
Francis student USMC Ind sch bds 15 Home
John emp USMC bds 29 Greene
William F (Mary J) carp (L) h King ter
O'Keeffe Michael Inc grocers 94 and 263 Cabot h at Boston
Old Ladies Home, Mrs Martha R Sands matron 78 Lothrop
Oldrive Fred driver (Swift B) rms 34 Broadway
Oliva Josephine Mrs rem to Italy
Oliver George S (Margaret P) salesman 35 Congress (B) h 32 Railroad ave
George S (Marjorie) mach h 35 Washington
Joseph (Sarah A) shoeworker 105 Rantoul h 19 Marsh ave
Marjorie Mrs accountant (B) h 35 Washington
Olsen Carl A (Marie M) emp USMC h 7 Highland ter
Christian (Augusta G) emp 135 Rantoul h 96 Bridge
John E (Inga) carpenter h 25 Winthrop ave
Max manager Hotel Beverly 5 Mill bds do
Olson Caroline E Miss maid 2 Enon bds do
George H emp 82 River bds 21 Mason
H William (Eva A) insp USMC h 31 Simon
John P (Ruth P) emp 82 River h 14 Locust ave

WEBB, THE JEWELER All Work Warranted
145 CABOT STREET
WATCH, CLOCK and JEWELRY REPAIRING

INDIAN MOTOCYCLES
Star Phonographs & Records
J. J. MACDONALD
55 BROADWAY
ROUND TRIP TICKETS
TO BOSTON, 82 CENTS

Martin O (Charlotte O) salesman 82 River h 21 Mason
William A mach USMC bds 21 Mason
O'Malley Joseph M (Sadie I) dentist 364 Cabot h do
Mary nursemaid 69 West B F bds do (summer)
Thomas farmhand Miss M E Haven's off West B F bds do
O'Meara John W (Edith) mach USMC h 269 Elliott
Sarah E Miss maid 39 Broadway bds do
O'Neil A Anna Miss tel op 157 Cabot bds at Danvers
Elberdie Mrs h 8 Front
Michael stonemason h 6 Pickett ct B F
Thomas (Minnie E) gardener h u 17 Haskell P C
William R (Inez N) ins agt (S) h 42 Railroad ave
O'Neill Ellen T widow of John J emp USMC h u 9 Blaine ave
Francis P (Florence L) reporter rem to Lynn
James W emp USMC bds 39 Glidden
John (Ruby B) mach USMC bds 39 Glidden
Margaret V Miss clerk USMC bds 42 Bridge
Matthew (Elizabeth) molder USMC h 39 Glidden
William S (Josephine B) frmn BG&ECo h 42 Bridge
Onore Antone emp USMC bds r 17 Creek
Oratinz Thomaso emp USMC h 18 Bennett
Order of United American Men 222 Cabot
Ordman Anna Mrs groc etc 393 Rantoul h do
Morris (Anna) rabbi 37 Bow h 393 Rantoul
Ordway Abbie L widow of Otis A h 183 Bridge
Agnes G Miss clerk USMC bds 4 Story ave
John (Nellie A) stone mason h 85 Odell ave
Leverett S (Annie A) chauffeur 1-15 Water h 4 Story ave
O'Reilly John emp USMC rms 10 Pond
William J (Teresa A) mach USMC h 1 Chapman ter
O'Rourke Hector emp USMC bds 17 Grant
Thomas M shipper USMC rms 11A Pond
Thomas N emp USMC bds 192 Rantoul
Orr Amy P Miss compositor 91 Rantoul bds u 15 Bow
Isabel T widow of Samuel h u 15 Bow
Osborn Elizabeth Miss compositor rem to Malden
Herbert electrician (S) bds u 118 Bridge
Jonathan (Elizabeth) clerk 278 Cabot h u 118 Bridge
Osborne Alice M widow of George S bds 25 Glidden
Benjamin F (Mary) caretaker (W Manch) (smr) h 19 High B F
Caroline Miss h 38 Standley
Edwin A (Hannah A) crossing tender (Paradise crossing) h 456 Essex
Mary A Mrs h 11 Prospect
Ralph W (Mary L) city eng B&MRR h Hamilton
Osgood Horace C (Mary P) photographer USMC h 51 Baker ave
Ralph H clerk rem to Peabody
O'Shea John D (Alma) (U S Navy) bds 24 Rantoul
Joseph (Annie) h 47 Bartlett
Margaret widow of Daniel h 24 Rantoul
Ostburg Ernest S fisherman h r 24 Lothrop

IRVING'S BAKERY 126 CABOT STREET
Tel. 203-W Beverly
"ANYTHING THAT'S BAKED"-- WE BAKE IT RIGHT -- That's Our Motto

ALMY, BIGELOW & WASHBURN INC.
188 ESSEX ST., SALEM — EVERYTHING FOR YOUR HOME
240 CABOT ST., BEVERLY — EVERYTHING FOR YOUR DRESS

OSTEL **PAGE**

Ostel John emp USMC bds u 31 Simon
Ostmar Carl K (Siri) mach USMC h 5 Herrick
O'Sullivan John P (Julia) foreman gdnr A P Loring's off 44 Thissell P C bds do
Ottley Francis (Cecil F) machinist USMC h 15 Giles ave
O U A M Hall 222 Cabot
Ouellette Ernest foreman 227 Rantoul h at Salem
Joseph (Cedulie) mach USMC h 44 Pleasant
Joseph (Marie) emp USMC h 17 Grant
☞ (See Willett)
Outhouse Vere L (Hannah) emp USMC h 16 Blaine ave
Outlaw James (Mary A) harnessman rem to New York
Overberg Harold J (Gerda) rem to Lynn
Overseers of Poor 2d floor City Hall
Oviatt Martha S Miss h 7 Ocean
Owen Elizabeth widow of Philip rem to Danvers
Norman L (Charlotte H) emp USMC h 22 Odell ave
Ruth H Miss housekeeper 6 Newbury bds do
Owens John T emp Naumkeag Mills (S) bds 11 Quincy pk
Oxner Fred C (Faustena B) emp (S) h 2 Elm

Pacci Giovanni emp USMC bds 47 Federal
Packard A Bertha widow P Frank teacher (P) bds 676 Cabot
Charles J plumber bds 191 Lothrop
Packer Charles A (Lizzie) shoeworker 105 Rantoul h u 14 Mulberry
Harvey C painter bds 14 Mulberry
Leonard I emp USMC bds u 14 Mulberry
Mary E widow of Charles F bds u 80 Cabot
Paganis Peter (Beverly Paradise Co) 296B Cabot bds 18 Judson
Page Albert J (Elizabeth A) steamfitter USMC h 24 Charles
Annie E widow of Charles A bds Marsh ave
Bertha C Miss clerk (S) bds 19 Fayette
Blanche E Miss emp USMC bds 19 Fayette
Carl mach USMC rms YMCA
Charles A forester emp Herndon Bros bds 28 Cliff
Ellen widow of Charles A h 28 Cliff
Emma Mrs nurse h 19 Fayette
Frank (Gertrude) emp USMC h Friend
Gardner B (Mable M) farmer h 19 Charnock
Harold R emp USMC bds 28 Cliff
Herbert W (Annie H) emp (S) h 37 Wolcott rd
Irene Miss chocolate dipper 121 Cabot rms 17 Central
James W electrician 7 Marsh ave h do
John H (Mary E) emp 10 Conant h Douglas rd
Margaret A Miss bds 28 Cliff
Noah L (Katherine) emp USMC h 16 Eastern ave
Philemon (Emma) carpenter h 19 Fayette
Richard L emp Aberthaw Cons Co rms 436 Rantoul
William cooper 85 Water bds 9 Railroad ave
William G student GECo Ind School (L) bds 19 Fayette

WILLIAM F. JOHNSON 9 Bow St, Beverly Mass. Telephone
Furnace and Stove Repairing. Estimates on Application. Sheet Metal Work of all kinds. Tin and Copper Roofing. Expert Workmen. Reasonable Charges.

ERNEST WRIGHT WENHAM LAKE ICE
:: :: THE QUALITY ICE THAT GIVES SATISFACTION :: ::
Our teams can serve you daily. Office, 573 Cabot St., Beverly, Mass. Tel.

Willis W (Bertha) emp (S) h 39 Walcott rd
& Shaw (Boston) confectionery etc 660 Hale P C (smr)
☞ (See Paige)
Pagliaruli Domenico groc 261 Rantoul h do
Vito groc 261 Rantoul bds do
Paine Annie Miss (9 Waterhouse st Camb) s r 93 Hale
Charles A forester bds 12 Essex
Helen Miss (21 Brimmer B) s r Paine ave P C (see map)
James L (Mary W) Paine Furniture Co B) s r 3 Hale (see map)
Marianne Miss (21 Brimmer B) s r Paine ave P C (see map)
Sarah C Miss (21 Brimmer B) s r Paine ave P C (see map)
☞ (See Payne)
Painters' Union 152 Cabot
Palardy Oliver emp USMC bds 431A Cabot
Palfrey Ida F widow of Charles bds 18 Walnut ave
Palm Arvid (Alma M) foreman (B) h u 37 Mill
Elof B student BHS bds 65 Enon
Mauritz (Tyyni) emp USMC h u 23 River
Oscar E F chauffeur bds 65 Enon
Palmer Albert O (Addie P) gardener h 8 Story ave
Charles A (Dora M) cableman (S) h 101 Corning
Charlotte C Miss emp Old Colony Trust Co (B) bds 22 Mulberry
Earl B gdnr bds 8 Story ave
Francis L (Myrtle M) model maker 16 Congress h 5 Elm
Miriam L Miss bds 311 Cabot
Osmer A (Abbie J) emp USMC h 22 Mulberry
Thomas F (Jennie M) steward rem to Front st Marblehead
Verna Miss tel op 5 Broadway bds 62 Essex
William H (L Ellen) retired h 131 Balch
☞ (See DiPalma)
Paluzzi Antonio (Sabina) brick layer h 31 Home
Beatrice Miss bds 31 Home
Philip laborer bds 31 Home
Pambrie Floyd mach USMC bds 5 Mill
Pandolphin James C emp USMC bds 22 Winthrop ave
PANETTA FRANK S (Annie) The Alaska Fur Co 262 Cabot h 33 Whitney ave See page 5
Pantinen Viclar (Amly) carpenter rem to Cleveland Ohio
Panzini Angelina widow Angelo rem to Ipswich
Angelo died Feb 1 1919
Paollilo Carmine emp USMC bds 90 Park
Papa John (Vincenza) laborer h 23 Creek
Papas George hairdresser 79½ Cabot h at Peabody
Speros (Georgia) hairdresser 79½ Cabot h at Salem
Papoutsis Thrassos tailor h 9 Phillips ct
Paquin Eldric (Anna P) emp USMC h 10 Blaine ave
Paris Charles K (Clara) janitor USMC bds 12 Swan
William laborer bds 380 Rantoul
Pariseau Josephine widow of Camille h 19 West Dane
Laura E Miss emp 58 Rantoul bds 19 West Dane
Oscar A chauffeur Hemeon Bros bds 19 West Dane

CHARLES E. McQUEENY ELECTRICAL CONTRACTOR
Supplies of All Kinds 277½ Cabot St., Beverly, Mass. Tel. Let me estimate for you

SPRAYING and INSECT WORK OF ALL KINDS **HERNDON BROS.**
23 CROSS STREET, BEVERLY, MASS. - - Telephone

Parisella Geraldo emp USMC h 144 Park
James shoeworker 58 Rantoul bds 144 Park
Julius shoeworker 58 Rantoul bds 144 Park
Pariselli Giovanni emp USMC bds 144 Park
Parker Allen J emp USMC bds 176 Dodge
Arthur W (Elizabeth I) mach rem to Methuen
Hattie B Miss bookkeeper 214 Cabot bds 25 Atlantic ave
Hazel E Miss bookkeeper 3 Riverside bds 64 Bridge
Henry S (Elizabeth M) retired h 25 Atlantic ave
Marion Miss home economics wkr 271 Cabot bds 38 School Manch
Mildred Miss bds 33 Grant
Mildred T Miss clerk 223 Cabot bds 64 Bridge
Perley P (Elizabeth W) mach (B) bds 33 Grant
Philip H (Phoebe E) mach USMC h 33 Grant
Walter B emp USMC rms 5 Columbus ave
William H (Mary D) (Field & Kennedy) 165 Cabot h 25 Atlantic avenue
Parkhurst Leander (Eliza A) store 315-17 Union (L) h 36 Lothrop
Parkin John S pastor Pentecostal Church of the Nazarene 501 Rantoul bds do
Parkinson Mary E widow William H bds 79 Standley
Richard H clerk 214 Cabot bds 74 Standley
Parks Elizabeth C Miss student BHS bds 7 Willow
William J teamster 640 Hale h 7 Willow
Parlin Horace mach USMC rms 5 Herrick
Parmenter Sarah F Miss bds 30 Lovett
Parshley Bertha P Miss stitcher 1 Park h 32 Western ave
Parsons Allan W (Eliza A) eng (P) h 48 Livingstone ave
Helen Miss bds 22 Fayette
Mary E Miss seamstress Beverly Hospital rms 32 Central
Pasquerelli Romolo foundryman rem to Florida City Fla
Pasqueretto Vito laborer bds 380 Rantoul
Pasquinelli Frank emp USMC h 17 Wellman
Passante Samuel P (Minnie) engineer Bev Pumping sta h u 6 Munroe
Patch Anna G Miss bds 500 Essex
Augustus L clerk Barristers Hall (B) h 28 Hale
Benjamin A (Anna T) C F Lee & Co 155 Cabot h 5 Columbus ave
Benjamin E carpenter h 26 Ober
Charles A farmhand bds 500 Essex
Charles E (Mae E) leather worker (P) h 39 Cabot
Charles F (Ruth K) janitor (Court House S) h 5 Columbus ave
Charles L (Abbie L) market gardener 500 Essex h do
Eleanor Miss student BHS bds 42 Cabot
Elizabeth F Miss clerk (S) bds 500 Essex
Elizabeth M Miss clerk USMC bds rear 22 Essex
Esther M Miss teacher BHS bds 11 Summer
Frederick W (Georgianna A) gardener h rear 22 Essex
George A (Ella F) gardener T P Beal's h 10 Woodbury
Helen E Miss clerk 58 Rantoul bds at Wenham
Isaac F (Jennie) fisherman h 6 Silver ct

BEVERLY TRUST COMPANY 217 CABOT STREET
PAYS INTEREST ON ACCOUNTS *EXTENDS EVERY COURTESY*

SAVINGS DEPARTMENT DEPOSITS begin interest on the first day of each month.
DIVIDENDS, May & November.
NAUMKEAG TRUST COMPANY
SALEM - - - MASS.

PATCH PEABODY

Jennie Mrs hskpr 78 Lothrop bds do
John W (Margaret E) dentist (S) h 39 Thorndike
Judith widow of Robert died August 24 1919
Mabel R widow of A Frank housekeeper 28 Hale bds do
Ralph G (Margaret M) machinist USMC h u 6 Ober
Richard W (Alma R) chauffeur (S) h 105 Bisson
Roland C (Ethel) clerk USMC bds 23 Wallis
Rosamond Miss student (Andover) bds 39 Thorndike
Roy K (Almira S) treas S H Stone Co Inc 164 Cabot h 372 do
Roy L farmhand bds 500 Essex
Susan M widow Nathan s r 11 Woodbury
William F clerk (S) bds rear 22 Essex
William H deceased
Patria E Lavore bds 133 Rantoul
Patry Amede carpenter rms 76 Railroad ave
Patten Abbie I Miss coach teacher Rial Side sch bds 13 Phillips ct
Clara E Miss corsets 1 Boylston (B) bds 46 Cabot
George F emp USMC bds 13 Phillips ct
Harry B emp USMC bds 11 Roderick ave
Helen T Miss tchr 283 Elliott bds 333 Cabot
John W (Katherine E) shoeworker 101 Rantoul h 13 Phillips ct
Karl W emp (B) bds 333 Cabot
Marjorie E Miss bkpr 235 Cabot bds 51 Essex
Nina G widow of Wilfred M clerk 207 Cabot h 51 Essex
Richard C (Martha C) shoe cutter 105 Rantoul h 575 Essex
Seddie A Mrs h 333 Cabot
W Vernon (Cora M) groc etc 577 Essex h do
William T emp USMC bds 13 Phillips ct
Patterson Charles E (Jennie E) chauffeur h 581 Hale P C
Lewis F (Elizabeth B) supt USMC foundry h 82 McKay
Milton A (Edna E) carpenter 200 Dodge h 28 Atlantic ave
Sarah E widow Charles bds 581 Hale P C
Wilhelmina Miss prin Farms school h at Salem
Patti Luigi (Arphia) emp USMC h u 231 Rantoul
Patton Ila Mrs clerk rem to Phila Pa
Paul Howard L emp A C Lawrence Co (P) h 97 Odell ave
Raymond H (Margaret) emp USMC h 8 Roderick ave
Rebecca Mrs bds 97 Odell ave
Payne Arthur E (Eugenie I) machinist USMC h 15 Beckford
Charles W (Harriet L) foreman USMC h 3 Lennox
Florence Miss stenog (B) bds 216 Hart B F
Harry B (Sarah) mach USMC h 17 Richmond
Mary Miss stenographer 58 Rantoul bds 9 Union
☞ (See Paine)
Payson Hattie M Mrs emp 135 Rantoul bds 352 do
Peabody Albert E (Emma C) station agent Montserrat h 6 Newbury
Ann C widow Orrin E bds 73 Essex
Building 154-156 Cabot
Constanse Miss s r "Parramalta" Corning
Elizabeth E widow of Josiah K W bds 30 Peirce ave
Gertrude E A Miss student BHS bds 6 Newbury

WHITCOMB-CARTER CO. 182-186 CABOT ST. Telephone 882
Hardware, Cutlery, Paints, Oils. Farming Tools and Implements, Seeds.
Most Modern Line of Kitchen Furnishings

CARPETS AND DRAPERIES
LINOLEUMS & MATTINGS
A. C. LUNT 214-216 CABOT ST.

Gilbert B mach USMC bds 6 Newbury
Harry emp USMC bds 14 Highland
Jacob R (Boston) s r 80 West B F
John A (Alice M) emp USMC h 13 Mason
John H (Hattie L) mach USMC h 19 Stewart ave West
Lincoln R (Constance) export (N Y & B) s r "Parramatta" Corning (see map)
Lucy A widow of Henry W h Montserrat rd (see map)
Sarah Miss nurse rem to Topsfield
Shoe Co (George Freeman pres) shoe mnfrs 7 Rantoul
Peach Elbridge G (Susan M) salesman (Leominster) h 9 Harrison ave
Thomas J bds 9 Harrison ave
Pearl (see Purl)
Pearson Chester emp USMC bds 27 Broadway
Henry S (Grace A) trav salesman USMC h 39 Washington
Herbert A (Pearl F A) mach USMC bds 22 Glidden
Rosamond H widow of Ira B h 27 Broadway
☞ (See Peirson)
Peart Emma F widow James N shoe stitcher 101 Rantoul h 454 Cabot
Lydia A saleswoman rms 14 Chapman
☞ (See Pert)
Pease Austin (Anna E) mach rem to Danvers
Leon B (Helen H) dairyman H P Hood & Sons h 75 Conant
Marion J teacher rem to 31 Maple st Springfield Mass
Maude A Miss teacher McKay school bds 75 Conant
Perle E mach USMC rms YMCA
Peaslee A Ross merchant marine bds Kernwood ave
Lincoln B (Sarah A) carriage painter Kernwood ave h do
Pechey Augustus M (Olivine) shoe cutter 58 Rantoul h 35 Wallis
Peck Charles A (Lillian G) emp USMC h 299 Cabot
Cora T Miss teacher McKay school bds 21 Broadway
Pederson Andreas (Margrethe) tailor 184 Cabot h 45 Wallis
Nichol A emp Page & Shaw's (B) bds 45 Wallis
☞ (See Peterson)
Pederzani Medio A emp USMC bds 53 Chase
Pedrick Edmund F (Lillian W) meat cutter 228 Cabot h 13 Harrison avenue
Lawrence E treas 188-189 Cabot h at Salem
Ralph S (Ethel A) clerk USMC h 35 Odell ave
Raymond C teamster bds rear 23 Cross
Richard A (Fannie B) gdnr L R Peabody's h rear 23 Cross
PEDRICK RICHARD V (Pearl G) propr Giles Shoe Co 154 Cabot h 24 McKinley ave See page 22
Syrena E widow of Samuel bds 13 Harrison ave
PEDRICK WALTER S (Bertha B) manager A C Lunt Estate 214 Cabot h 36 Appleton ave See foot lines
Peele Willard S (B) s r off 213 Hale (see map)
Peerless Wholesale Confectionery Co (Edward A Simpson propr) 52½ Bridge
Peirce B Osgood Mrs h 305 Cabot (summer)
Charles L rem to 20 Madison st Somerville Mass

HILL DECORATING CO. FANCY NOVELTIES
23A WINTHROP AVE., BEVERLY, MASS. FAVORS, HATS, ETC.
EVERYTHING TO MAKE YOUR BALL A SUCCESS

Let Us Examine Your Eyes (Day or Evening) and Make You a Pair of Glasses to Fit Your Particular Case. LOUIS S. SMITH Optician and Jeweler, Beverly

Emily O Miss bds 305 Cabot (summer)
Jessie L O Miss bds 305 Cabot (summer)
☞ (See Pierce)
Peirson Charles L (191 Commonwealth ave B) s r off 16 Thissell P C
☞ (See Pearson, Person and Pierson)
Pellegrini Michele (Teresa) photographer 306 Rantoul also hairdresser 81 Elliott and emp USMC h 306 Rantoul
Pelletier Eugene C (Anna) emp USMC h 11 Mill
Thomas emp USMC bds 42 Simon
Wilfred (Marguerite B) emp USMC h 42 Simon
Pelonzi Egidio emp 58 Rantoul bds 24 Home
Giuseppe (Julia) foundryman USMC h 24 Home
Pembroke Aubrey A (Marjorie E) florist 579 Cabot and 90 North (S) h 579 Cabot
Pendergast George A (mngr Ideal Garage) 4 Charnock bds 4½ Essex
Pendleton G Leslie (Grace O) emp USMC h 413 Cabot
Pennacchio Euplio gardener rem to Boston
Pennell John N (Hattie P) emp (P) h 112½ Essex
Penniman Grace Miss teacher BHS bds 68 Dane
PEOPLES CO-OPERATIVE STORE Inc 199 Cabot See page 60
Pentecostal Church of the Nazarene 501 Rantoul
Pepin Charles H jr (Alberta F) bds 4 Mason
Pepper Bertha G Miss clerk USMC bds 16 Charles
Florence A Miss clerk USMC bds 34 Bartlett
Gladys N Miss clerk USMC bds 16 Charles
Horace M (Georgianna H) mach USMC h 16 Charles
Lillie M widow of George W masseuse 2 Butman h do
Vincent M (Elva J) chauffeur C B Bray's h 12 Home
Walter B student BHS bds 34 Bartlett
Wilhelmina Miss bds 2 Butman
William T (Lydia F) truant officer h 34 Bartlett
Pericini Lorenzo emp USMC bds 146 Park
Matilda widow Augustino h 146 Park
Secondo emp USMC bds 146 Park
Perkins Alice M Miss clerk 38 Lovett h u 25½ Atlantic ave
Arvilla M Miss nurse h 109 Dodge
Asentha F Mrs (Chicago) s r 810 Hale B F
Bessie G Mrs emp 220 Cabot bds 19 Railroad ave
Carl W driver bds 13 Swan
Doris Miss clerk 220 Cabot bds 4 Peirce ave
Edgar W emp 98 Rantoul bds 36 Eastern ave
Edith F Miss clerk Custom House (B) h 25½ Atlantic ave
Elizabeth T Mrs bds 15 Harrison ave
Elizabeth T Mrs bds 105 Essex
Elizabeth W Miss (B) s r off 89 West B F (see map)
Ella G Miss bds 33 Mason
Eolia A Mrs h 28 Glidden
Esther D Miss student BHS bds 13 Swan
Fred C (Lucy) clerk USMC h 15 Harrison ave
Fred F retired h 116 Essex

N. E. COAL & COKE CO. 1 to 15 Water St., Tel.
WHOLESALE and RETAIL COAL

SHEEHAN & MURPHY 260 CABOT STREET
: : Telephone : :
PLUMBING AND HEATING CONTRACTORS
SPECIAL ATTENTION TO CARE OF STEAM AND HOT WATER BOILERS

Fulton T (Elsie M) salesman 98 Cabot h 5 Highland ter
George H (Matilda) clergyman h u 12 Atlantic ave
George W tinsmith USMC h u 33 Mason
Harry D (Mertie A) shwkr 97 Rantoul h 36 Eastern ave
Harry L (Emma T) emp USMC h 4 Lakeview ave
Horace K (Arvilla M) emp (B) h 109 Dodge
James G mach USMC bds 13 Swan
Joseph E (Mabel H) tinsmith h 13 Swan
Joseph L (Jessie B) mach USMC h 5 Chestnut
Lawrence (Catherine L) farmer h 33 Budleigh ave
Leah J Miss emp USMC bds 11 Odell ave
Leland M rem to New York
Leon C mach (S) bds 28 Glidden
Leon S clk 82 River rms 45½ Railroad ave
Lillie M Mrs shwkr 39 Park bds 29 W Dane
Lyndall bkpr bds 28 Glidden
Mary E widow of John H bds 605 Cabot
Mildred Miss tchr Rial side sch bds at Wenham
Millicent G Miss teacher McKay st sch bds 33 Budleigh ave
Otis L (Margaret M) retired h 4 Woodbury
Robert C emp 97 Rantoul bds 36 Eastern ave
Roy W (Dora A B) lastworker 16 Congress h 7 Briscoe
Susan S Miss (Brookline) s r off 89 West B F
Sydney F (Criterion Shoe Co) 91 Rantoul rms 41 Central
William E emp (S) bds 36 Eastern ave
Perley Arthur E (Fannie) mach USMC h 587 Cabot
Frank W (Lucinda) chauffeur 248 Bridge (S) h 4 Linden ave
Frank W jr (Minnie M) mach USMC h 21 Bosworth
Perotis Theodore shwkr 101 Rantoul rms 93 Cabot
Perrigo Elizabeth E Miss stenographer USMC bds 4 Pearl
Emily G Miss student BHS bds 4 Pearl
Robert W (Carrie B) electrician 277½ Cabot h 16 Gardner
Susannah E widow of Frederick W h 4 Pearl
Perrott Elizabeth E Miss emp 40 Ober bds do
Perrotta Joseph (Elizabeth) emp 58 Rantoul h 16 May
Perrotte Pietro (Angiola) laborer h u 11 Roundy
Perry Clinton L (May E) shoe cutter h 9 Atlantic ave
Frank (Danvers) s r Foster Field
Fred L emp USMC bds 65 Lovett
Frederick H (Edna A) inventor USMC h 65 Lovett
George W (Bertha) carpenter 10 Common lane P C h 67 Fairview ave
H Isabella widow of Lucius H h 24 Central
Hattie W widow John K died May 10 1920
Helen E Mrs clerk USMC bds 319 Elliott
John K died Sept 1 1919
Lawrence A (Ethel B) propr Perry's Market 302 Cabot h 7 Whitney ave
Leslie H (Lillian E) carpenter h 9 Riverview
Mabel B Miss asst city clerk also special commissioner bds 24 Central

NATHAN H. FOSTER 174 CABOT ST., Tel.
Subscriptions to All Periodicals
STATIONER, CONFECTIONER, BOOKSELLER

BICYCLE REPAIRING Done With Neatness and Dispatch, also motor cycle repairing. Specialty of baby carriage tires put on while you wait. 55 B'way

Peter (Mamie S) molder USMC h 33 Lyman
Rebecca F widow of William H bds 20 Roundy
Ruth A Miss bds 22 Broadway
Sarah A widow of Winthrop E h 31 Vestry
Susan E widow of Charles H bds 23 Mulberry
Walter A (Florence) retired h 22 Broadway
Winifred R Miss bds 65 Lovett

PERRY'S MARKET (Lawrence A Perry propr) groc and prov 302 Cabot See page 64

Person Frank J (Emma A) machinist USMC h 20 Sturtevant
Frank R student BIS bds 20 Sturtevant
☞ (See Pearson and Peirson)

Pert Constance E Miss emp (B) bds Liberty
Edwin L (Grace M) Delaney & Pert 382 Cabot also manager 207 Cabot h 356½ do
Lydia N Miss saleswoman rms 14 Chapman
Richard B student BHS bds 365½ Cabot
☞ (See Peart)

Perusse T Rosario emp USMC bds 10 Blaine ave

Pesce Joseph (Sophie) emp A C Lawrence Co (P) h 48 Bisson
Joseph W J emp USMC bds 48 Bisson
Loreto laborer bds 25 Home
Luigi (Giusto) laborer BSSRy h 25 Home

Peters Hattie widow of William emp 150 Cabot h 309 Rantoul
Frank L (Beverly House Cleaning Co) 52 Railroad ave h 32 Upham st Salem

Petersen Christian A (M S Lucy) mach (B) h 76 Fairview ave

Peterson Albert R emp USMC rms 436 Rantoul
A William mach 97 Rantoul bds 10 Summer
Bengt M (Emily C) mach USMC h 10 Summer
Bertha Miss mach USMC bds 10 Summer
Carl O (Ebon) machinist USMC h 417 Cabot
Charlotte A widow Oscar E h 1 Galloupe ave
Chester L emp 58 Rantoul bds 27 Woodland ave
Edgar B (Greta P) machinist USMC h 17 Gage
Fred W (Beatrice L) mach USMC h 23 Greene
Gustaf E clk USMC bds 10 Summer
Gustave P (Ellen) emp Reed Bros 59 Park h 35 Herrick
Harold R (Marion L) mach USMC h 14 Blaine ave
Harry O clerk USMC bds 1 Galloupe ave
Hugo P (Mary E) mach USMC h 29 Lyman
Iver M (Alma A) mach USMC h 16 Dane
John A (Alice U) foreman USMC h Melvin ave
L Tyler elec USMC bds 27 Woodland ave
Lawrence B (Edith C) inspector USMC h 27 Woodland ave
Lillian O Miss clk USMC bds 35 Herrick
Olga Mrs emp 101 Rantoul h 22 do
Peter A (Marie) emp 80 Colon h 10 Story ave
Philip R student Ind sch bds 35 Herrick
Ralph E (Annie B) ptnmkr USMC h 8 Summer
Victor K (Freda) mach USMC h 27 Marsh ave

HARPER & DONOVAN AUTOMOBILE SUPPLIES AND SUNDRIES
Lynnfield Square, - Lynnfield, Mass. TELEPHONE LYNN 5428

ALMY, BIGELOW & WASHBURN INC. Tel. 1091
:: :: 240 CABOT STREET :: ::
BEVERLY'S ONLY DEPARTMENT STORE

Wentworth T emp USMC bds 23 Greene
☞ (See Pederson and Petersen)
Pethick Edwin T rem to Maine
Petrie Charles A (Susan H) emp USMC h 12 Roosevelt ave
Lizzie Miss emp USMC bds 12 Roosevelt ave
Petrosino Domenico (Maria) barber 302 Rantoul h 23 Roundy
Pettingell William H died Oct 9 1919
Pettipas Harold R (U S Navy) bds 10 Appleton ave
Helen Miss emp (L) bds 10 Appleton ave
J Arthur mach bds 10 Appleton ave
Joseph V (Ruth F) entomologist bds 4 Webber ave
William M (Annie G) electrician (U S Army) h 10 Appleton ave
William V h 42 Charnock
Pevear E clerk USMC h 21 Henry (Lynn)
Pevritsky Joseph P (Beverly Meat Shop) 384 Cabot rms 15 Simon
Pezzello Angelo emp 36A Cabot bds 8 Back
Paul emp 57 Rantoul bds 8 Back
Pietro (Carmen) laborer h 8 Back
Phelan Henry J student BHS bds 460 Cabot
Thomas H (Mary A) mach USMC h 460 Cabot
Phelps Henry E (Addie L) section hand h 13 Central ct
Margaret M widow John hskpr 204 Dodge bds do
Philbrick Annie A Mrs emp (S) bds 1 Hardy
John W (Alice J) florist 125 Balch h do
Judith A widow of Fred h u 308 Essex
Nowell F fireman bds 308 Essex
Philbrook Jesse L clk 220 Cabot h at 328 Euclid st Lynn
PHILINTE ERNEST A (Fannie E) awning tent and sail maker 202 Rantoul h 19 Central See foot lines
Philipson (see Filipson)
Phillips Albert A (Pearl) emp Met Life Ins Co (S) h 17 Echo ave
Anna T widow of John C (191 Comm ave B) s r Phillips ave
Annie Mrs rem to Boston
Burton G (Mary L) machinist USMC h 9 Hayes ave
PHILLIPS CHARLES H (Fannie B) physician 221 Cabot rms 10-11 h 167 Essex Office hours 2 to 3 and 7 to 8 p m except Wednesday and Saturday Saturday 7 to 8 p m Sunday and Holiday by appointment Tel 514
Mabel E Miss proofreader (B) bds 132 Water
William F (Cornelia) retired rem to Pennsylvania
Philpot Samuel G (Margaret P) shwkr 1 Park h 14 Eastern ave
William G (Evelyn G) eng B&MRR h 41 Rowell ave
Philpott Andrew A (Grace) engineer USMC h 39½ Wallis
Artur J (Emily) crtkr and gdnr G Norman's h 65 Winthrop ave
Arthur R emp B&MRR bds 65 Winthrop ave
Grace E Miss bkpr Naumkeag Trust Co (S) bds 65 Winthrop ave
Gwendolin W Miss tel oper 157 Cabot bds 65 Winthrop ave
Mary L Miss tel oper 157 Cabot bds 65 Winthrop ave
Phinney Joseph W mach rem to Wakefield
Phippen Isabel Miss clerk USMC bds 12 Hale

HARPER GARAGE CO.
131-135 RANTOUL STREET TELEPHONE 59
SALES, SERVICE AND ACCESSORIES
Ford
THE UNIVERSAL CAR

ERNEST WRIGHT Dealer in Wenham Lake Ice
QUALITY ICE
Our Delivery Teams Cover the North Shore Route Every Day. Office, 573 Cabot Street, Beverly, Mass. Tel.

Thomas M (Mary) chauffeur 36 Hale h 12 do
Phipps Lillie Miss music teacher 55 Essex h do
William rem to Norwich Conn
Pickard Alfred L (Keziah A) mech USMC h 150 Bridge
Emil J (Lizzie B) machinist (Roxbury) h 43 Pond
Sadie H Miss tchr BHS bds 57 Lovett
Walter E chauffeur 127 Bridge bds 150 do
Pickering Francis emp USMC rms 436 Rantoul
Fred E (Manie A) molder USMC h 18 Sturtevant
PICKERING GEORGE W COAL CO coal wood cook cement lime etc 166 Cabot office at Salem See page 38
George W Jr (Florence D) coal dealer (87 Union S) h 42 Essex
Ruth P Miss student BHS bds 42 Essex
Pickett Agnes G widow of George A h 559 Cabot
Albert G (Reta E) mach USMC h 7 Grant
Annie M widow Joseph bds 12 West Dane
Carrie F died July 20 1919
Charles A (Bessie A) steamfitter 12½ Bow bds 102 Lovett
Charles G (Susan F) Pickett, Elliott, Teague Co 12½ Bow h 102 Lovett
Charles L mach USMC bds 369 Cabot
Charles W grocer 371 Cabot h 369 do
PICKETT ELLIOTT TEAGUE CO (C G Pickett pres and treas A F Teague clerk) plumbers 12½ and 16 Bow See back cover
Elizabeth T Miss bds 31 Lovett
Francis W (Emma H) emp 39 Park h 6 Hayes ave
Gardner H mach USMC bds 559 Cabot
George A insp USMC h 559 Cabot
George E (Lucy A) real est agt h 12 Union
Harry A clerk USMC (B) bds 559 Cabot
John F gardener bds 31 Lovett
Lucy C widow of George H h 9 W Dane
M Susie Miss bds 31 Lovett
Mary A clk 240 Cabot bds 10 Simon
Nancy T wife Charles W died Sept 26 1919
Rebecca A widow of Charles h 365 Cabot
Robert I apprentice 12½ Bow bds 102 Lovett
Roland M (Mary A) bds 10 Simon
Susan H widow of John W h 31 Lovett
William machinist bds 31 Lovett
William L (Mabel A) patrolman h 29 Bow
Pickle Harvey (Mary A) clerk 118 Cabot h 14 Central
Pickman Dudley L (Ellen R) h off 213 Hale and 98 Beacon Boston (see map)
Dudley L Jr bds off 213 Hale and 98 Beacon Boston
Edward M (Hester) bds off 213 Hale and 7 Marlboro Boston
Picone Antonio emp USMC bds u 48 Pond
James (Concetta) h 48 Pond
Joseph emp 37 Park bds 48 do
Salvatore shwkr (S) bds 48 Pond
Pierce Anna F widow of John (Brookline) s r 210 Hart B F

CRAGEN GARAGE 3 LOVETT STREET
Experienced Workmen Only
We are Right on Prices, Right on Quality of the Work, and Right on the Job

Everything in FORESTRY, TREE PRUNING, Etc. Expert Workmen. **HERNDON BROS.**
23 CROSS STREET, BEVERLY, MASS. - - Telephone

Aro F boxmaker 316 Rantoul bds 11 Fayette
Calvin P (Georgie E) asst p m Bev P O h 26 Cressy
Calvin P Jr bds 26 Cressy
Caroline A widow of George h 10 High B F
Charles E mason bds 10 High B F
E Nelson (Theresa W) Pierce & Dodge grocers 593 Cabot h at Hamilton
Edward W gardener 431 Hale h 574 Hale P C
Ethel S Miss student BHS bds 574 Hale P C
Ezra S (M Theresa) shoe repairer h 1 Ellsworth ave
George C (Beatrice) paperhanger h 2 Kernwood ave
George W (Caroline G) molder USMC h 15 Sturtevant
George W (Jennie A) mach USMC h 299 Cabot
Grace M emp 97 Rantoul bds 11 Fayette
Helen W Miss clerk D Low & Co (S) bds 574 Hale P C
Henry C (Virginia B) St Louis s r Paine ave P C (see map)
Howard emp USMC bds 93 Elliott
Isaac A (Mary) shwkr 97 Rantoul h u 11 Fayette
John L (Isabella) laborer h 181 Hart B F
Mable V Miss stenog (B) bds 12 Home
Mary L Miss bds 574 Hale P C
Oliver L (Laura B) emp USMC h 12 Home
Rachel Miss student BHS bds 24 Washington
Ralph B emp (Everett) bds 26 Cressy
Susie A Miss emp 316 Rantoul bds u 11 Fayette
Walter W emp USMC bds 436 Rantoul
Wilbur J (Emma L) plumber 24 Oak h u 19 West B F
William B (Josephine S) draftsman USMC h 24 Washington

PIERCE & DODGE (E Nelson Pierce and Perley N Dodge) groceries and provisions 593 Cabot See page 65

☞ (See Peirce)

Pieroni Angelo (Natalie) emp USMC h 5 Porter
Pierson James mach USMC rms 93 Elliott
Martin molder USMC bds 436 Rantoul
Pietrini Antonio foundryman rem to Italy
Domenico foreman USMC bds 24 Home
Francisco mach USMC bds 24 Home
Pignatelli Jiulio (Elisa) boot and shoe rep 334 Rantoul h u 260 do
Pike William S (Sarah E) driver Ladder 2 h 697 Hale B F
William S Jr (Alma O) painter h 811 Hale B F
Pillsbury Charles C (May O) emp USMC h 4 Rowell ave
Clifford S (Lulu) mach USMC h 4 Rowell ave
Harry G (Elizabeth H) emp USMC h 1A Mulberry
Pinciaro Alberto (Margaret) molder USMC h 17 Chase
Amos emp 58 Rantoul bds 18 Roundy
Filippo (Mary) city laborer h 18 Roundy
Liberato (Maria) laborer h u 25 Home
Rocco (Maria) city laborer h u 38 W Dane
Pincott Winnifred L Miss tchr 283 Elliott bds do
Pingree Block 100-102 B Cabot
Pinkerton John (Lilly) ptnmkr USMC bds 37 Grant

ERNEST A. PHILINTE 202 RANTOUL STREET :: BEVERLY, MASS. ::
Sails, Awnings, Spray Hoods, Tents, Wagon Covers. Canopy To Let.

BANKING BY MAIL
Your Business Solicited
NAUMKEAG TRUST CO.
ESSEX STREET, SALEM, MASS.

Pinkfield Josephine Miss cook 117 Valley B F bds do
Pinsonnault Joseph (Minnie) fireman 1 Water h 8 School
Pintagro Gaetano shoe repairer 290 Rantoul h do
Piper Ernest D (Annie C) foreman USMC h 37½ Kernwood ave
Pearl Miss emp USMC rms 451 Rantoul
Pipolo Christine M Miss court interpreter bds 374 Rantoul
Emanuella widow of Louis h 374 Rantoul
Jerry W groc etc 374 Rantoul bds do
Pisani Eugenio died Aug 11 1919
Ida widow Eugenio h 118 Rantoul
Michele (Rose) mngr 122 Rantoul h 118 do
PISANI R groc and prov also lunchroom 120-122 Rantoul h 118 do Tel 8640 See page 65
PITMAN ALFRED E D J (Emma) chair hospital 3 Dane h do See page 58
Charles C (Rose) painter 20 Railroad ave h (0) Hayes ave
Edgar J emp h 3 Lothrop
Edgar R (Inez L) emp Pitman & Brown (S) bds 15 Lothrop
Edward F (Eva C) (60 State B) h 91 Dodge
Irene H Mrs stitcher Cass & Daley's (S) bds 17 May
Orrin C emp B&MRR bds 6½ Folger ave
Wilbur D (Ada B) gateman Kittredge crossing B&MRR h u 22 Blaine ave
Pitts Isabel J widow of James E bds 15 Thorndike
Pitza Carmino (Valenzia) laborer h 10 Back
Gimi (Viola) shoeworker rem to Salem
Pizzani Giovanni (Nicolletta) laborer h 39 Pond
Plaisted Frank W (Emily E) farmer Cherry (W) h 39½ Central
Plakas Joseph emp 7 Rantoul bds 8 Congress
Plant Eugene L (Catherine S) teamster 82 River h 9 Winslow rd
Platen Frank A (Edith A) emp USMC h 406 Cabot
Player Beatrice Miss maid 283 Elliott bds do
Ploss Henry (Florence) mach USMC h 32 Lyman
Michael bds 587 Cabot
Plourde Dedier (Josephine) emp USMC h 6 Bennett
Pluff Joseph (Delia) shwkr 221 Rantoul h 55 Chase
Lizzie Miss housemaid 19 Chestnut bds 55 Chase
Rose Miss emp 316 Rantoul bds 55 Chase
Plug Joseph shoewkr 58 Rantoul bds 8 Congress
Plummer Annie wife George W jr deceased
Catherine M Miss emp USMC bds 255 Dodge
George W (Martha C) gdnr and caretaker A A Lawrence's h 255 Dodge
George W jr emp USMC h 4 Prospect
Gordon M laborer bds 255 Dodge
Marion M Miss emp USMC bds 255 Dodge
Norman stableman 56 Grover bds 255 Dodge
Pocock Frederick W (Grace) florist Burrage est h 30 High B F
Pofcher Abel N emp GECo (L) bds 39 Front
Louis (Sarah) junk 54 Water h 39 Front
Marion Miss emp GECo (L) bds 39 Front

PURITAN ICE CREAM CO.
7 Wallis Street 256 Cabot Street
QUALITY ICE CREAM AND CANDY

A. C. LUNT Upholstering and Slip Covers. Mattress and Shade Work.
Antique Furniture for Sale. Furniture Reproduced and Restored

Poirier Noel (Fannie) emp USMC h 403A Cabot
Poland Charles H (Lottie) shoe cutter (S) also night sta agt B&MRR (Montserrat) h 110 Colon
Herbert G (Edith B) trav salesman (B) h 10 Magnolia
William H emp 91 Rantoul h 74 Colon
Police Station 193 Cabot also (0) Thorndike
Polinsky Samuel (Fenna) pedler h 8 School
Poliston John emp USMC bds 19 Swan
Pollard Ernest chauffeur W H Moore's Paine ave P C bds do
Nedd C (Florence W) draftsman USMC h 10 McKinley ave
Pollock Robert E (Ida M) pattern inspector USMC h 138 Essex
Polson Anna Miss laundress W H Moore's Paine ave P C bds do (smr)
Pomphrey Peter F (Sarah M) foreman 105 Rantoul h 15 Mechanic
Pond Clarence Strong (Flora B) pastor B F Bapt Ch h 17 High B F
Pool Thomas A (Lillian B) emp USMC h 6 School
Poole Abbie F widow of Albert H bds 18 Roosevelt ave
Arthur E emp USMC h 18 Roosevelt ave
George B (Boston) s r 813 Hale B F
Harry L salesman 221 High (B) bds 10 Federal
Lawrence V salesman h 10 Federal
Lizzie A widow of Frank h 43 Pond
Poor William J (Livillie M) clerk (S) h 23 Winthrop ave
Pope Chester C (Jeanne) J F Pope & Son h 80 Lothrop
Elizabeth P Miss h 30 Broadway
Harrison R (Gertrude C) emp First Nat Bank (B) bds 312 Cabot
Hattie C widow Jasper R h 81 Lothrop
POPE J F & SON (Ruel P and Chester C Pope) lumber dealers and planing mill 82-92 River See page 79
Miriam Miss h 30 Broadway
Ruel P (Ruth P) (J F Pope & Son) h 26 Thorndike
Popkin Samuel (Annie) shoewkr 58 Rantoul h 21 Bennett
Populo Epelo (Maria) emp USMC h 156 Park
Pork Store (The) D A Taylor propr 11 Wallis
Porter Abbie F Miss bds 19 Woodland ave
Benjamin F (Sarah E) emp (Groton) h u 17 Kernwood ave
Charles W (Ella G) h 5 Winthrop ave
Ella M Mrs rem to New Jersey
Ernest H (Rebecca H) emp USMC h u 559 Cabot
Eustace W (Bertha M) carpenter h 5 Netherton ave
Florence B Miss h 7 Home
Fred H (Ursula B) paying teller Bev Nat Bank h 8 Lennox
Frederick W (Arabella) painter h u 9 Lovett
Harriet E widow of Adoniram h 21 Winthrop ave
Harvey G city laborer bds 17 Chestnut
Helen widow of Edward h u 23 Federal
Helen O Miss student BHS bds 18 Railroad ave
Isaac E carp also janitor Ryal side sch bds u 13 Winthrop ave
James A (Grace H) emp 97 Rantoul h 58½ Pleasant
Julia B Mrs bds 7 Home

H. P. WOODBURY & SON Table Luxuries. Domestic and Foreign Table Waters. A Royal Peer in the Kingdom of Wheat: KING ARTHUR FLOUR.
123 HALE STREET, - - - BEVERLY

WATERS & BROWN HARDWARE Tools, Cutlery, Agricultural Tools, Seeds and Fertilizer
57-59 WASHINGTON STREET, - - - SALEM, MASS.

PORTER J V CO (Wallace F and Kingsbury D Porter) painters and paper hangers 20 Railroad ave See page 585
Jennie B widow Jeremiah L died Feb 2 1920
Joseph V student BHS bds 18 Railroad ave
Kingsbury D (Mary) painter 20 Railroad ave h 18 do
Laura I Miss teacher (Jefferson N H) bds 5 Netherton ave
Lydia A Miss shoeworker 58 Rantoul rms 106 Cabot
Mabel M Mrs teacher Prospect sch bds 21 Winthrop ave
Marion Miss student (Wellesley) bds 39 Baker ave
Mary E widow Sylvanus h 17 Chestnut
Olive E Miss dental asst 173 Cabot rms 19-20-21 bds 5 Netherton avenue
Ralph H emp Merchants Nat Bank (S) bds 7 Home
Roland G (U S Navy) bds 39 Baker ave
Ruth Miss student (B) bds 39 Baker ave
Sylvanus deceased
Wallace F (Annie S) mngr 20 Railroad ave h 12 Franklin pl
Walter A clerk (B) bds 21 Winthrop ave
Walter S clerk USMC bds 19 Woodland ave
William F foreman FAS&Co 105 Rantoul bds 21 Winthrop ave
William L (Ella C) salesman (B) h 39 Baker ave
Possenti Fred coatmaker 79 Elliott h 123 Cabot
Mary Miss shoe stitcher bds u 123 Cabot
Post James W leatherworker rem to England
Pothier James H (Mary A) mach USMC h 36 Walcott rd
Potter Ernest W (Ruth) electrician USMC h 31 Whitney ave
F A clerk USMC bds 278 Washington Marblehead
Hillard M (Elsie) electrician USMC h 31 Whitney ave
James F (Mary E) emp 58 Rantoul h 578 Cabot
Jesse S (Lillian F) B&M railway postal clerk h 583 Cabot
Mary E Miss stenog 82 River bds at So Hamilton
Winthrop F student MIT bds 583 Cabot
Poulos Stephen emp 58 Rantoul bds 11½ Pleasant
Pousland Frederick W (Elsie G) roofer h 24½ Cabot
Henry B lodgings 34 Broadway h do
Maria K wife Henry B died Feb 21 1920
Povah Albert J foreman USMC rms 10 Dearborn ave
Powars Annie R Miss stenog 59 Broadway bds at 45 Forester st (S)
Powdrell Fred A treas Victory Knitting Mill 60 River h at Boston
Powers Agnes L widow William emp USMC h 137 Elliott
Albert W emp USMC bds 256A Cabot
Alice widow of John bds 9 Washington
Alzirus F emp USMC bds 39 Kernwood ave
Charles H (Elizabeth F) foreman USMC h 24 Stone
Earle emp USMC rms 451 Rantoul
Edward (Johanna) emp USMC h 22½ Charnock
Helen A Miss emp USMC h 137 Elliott
Howard L (Catherine) emp 15 Cabot h 38 Bartlett
Ida E widow of Alzirus W h 39½ Kernwood ave
Ida H Miss nurse (G) bds 39½ Kernwood ave
James laborer bds 92 Cabot

Flowers and Funeral Designs BEVERLY FLOWER SHOP 296A CABOT ST. Tel. 989 BEVERLY, MASS.

SHEEHAN & MURPHY 260 CABOT STREET
GAS and WATER FITTING
High and Low Pressure Steam-Power and Hot-Water Fitting

James T (Marion L) lastmaker 16 Congress h 2 Porter
John J (Mary L) drillman USMC h 7 Doane ave
Mary E Miss emp 1 Park bds u 137 Elliott
N D Mrs (Mrs Frances M) milliner 270 Cabot h 256A do
Nelson D (Frances M) dept mngr 244 Cabot h 256A do
Russell L rem to New Bedford
Ruth E Miss clerk 502B Rantoul bds 24 Stone
Thomas E (Kate M) coachman W H Moore's h 621 Hale P C
Thomas F (Lottie T) mach USMC h u 33 Beckford
☞ (See Powars and Power)
Prackneck Felix J (Josephine F) emp USMC h 332 Rantoul
Stanley S emp USMC bds 332 Rantoul
Pranikoff Joseph (Jennie) hairdresser 277 Rantoul h do
Pratt Irving L mach USMC rms YMCA
Pray James E (Annie M) designer USMC h 9 Butman
Preble Edwin G mach USMC bds 98 McKay
Edwin N (Lena F) foreman USMC h 98 McKay
Emily L Mrs bds 3 Ober
Prendergast John J (Jennie F) gardener h 145 Lothrop
Prentice Abbie N A widow of Luther bds 13 Knowlton
Prescott Adeline A Mrs h 14 Rantoul
A Maude Miss bds 34 Abbott
Alice W widow Frank O h u 10 Willow
Arthur W (Lottie M) lastworker bds 14 Rantoul
Charles postmaster h 34 Abbott
Charlotte A Mrs h 29 Vestry
Lottie M Mrs emp 51 Broadway bds 1 Phillips ct
Preston Addison (Ellen A) retired h 292 Dodge
Albert E (J Ellen) emp 97 Rantoul h 1 Judson
Alice L widow of Daniel W h u 107 Hart B F
Alice M Miss teacher Prospect sch bds 292 Dodge
Amos J (Mary B) mngr 91 Rantoul h 164 Bridge
Arthur A (Gladys) mach USMC h 128 Bridge
Barnett C coachman Mrs Helen Curtis' Common lane P C bds do
Bessie W Miss stenographer (B) bds 197 Hale
Carl F emp USMC rms 7A Wallis
PRESTON CHARLES A (Abbie F) Wenham Beverly and Salem express 5 Scott h do See page 52
Charles F (Etta F) city laborer h 246 Essex
Clarence E (Ella) emp US Ship Bd h 130 Bridge
Clarence N teamster H A Doane bds 107 Hart B. F.
Edward (Mary A) gardener h 83 Bisson
Elizabeth E Miss clk 240 Cabot bds 5 Scott
Elizabeth L widow of Charles F h 807 Hale B F
Ellen F widow of Samuel h 268 Cabot
Ellen M widow of John M h 10 Willow
PRESTON ERNEST music teacher piano and organ tuning bds 307 Cabot See page 83
Ethel L Miss clerk USMC bds 20 Essex
Frank I (Alice B) accountant rem to Boston
Helen G Miss student BHS bds 130 Bridge

WEBB, THE JEWELER All Work Warranted
145 CABOT STREET
WATCH, CLOCK and JEWELRY REPAIRING

J. J. MACDONALD
55 BROADWAY
INDIAN MOTOCYCLES
STAR PHONOGRAPHS
Boston Round Trip Tickets, 82 Cents

Hiram W (Hill Decorating Co) 23A Winthrop ave also emp USMC bds 83 Bisson
Howard K (Edith S) architect h 60 Lothrop
J Lewis (Susie F) letter carrier h 20 Essex
John F painter bds 15 Myrtle
John H (Mary E) h 19 Wallis
John M shwkr bds 17 Swan
Joseph W (Mary M) foreman 105 Rantoul h 35 Broadway
Lewis A city driver h 8 Dodge
Lizzie P widow of Walter died Aug 26 1919
Lydia M Miss stenog 108 Water (B) bds 58 Dane
Morris clerk 91 Cabot bds 26 Wellman
Nellie Miss dressmkr 6 Home h u do
Rachel L Miss stenog (L) bds 246 Essex
Selina widow of George W h 58 Dane
William H h 156 Hart B F
William M navigating officer (U S merchant marine) bds 58 Dane
Pretola Frederico (Lucia) emp USMC bds 22 Home
Gaetano emp (B F) bds 22 Home
Vincenzo (Francesca) laborer h 22 Home
Prey James E (Annie M) designer USMC h 9 Bertram
Priccado Agatino (Nuzia) laborer rem to Boston
Price Charles A (Nellie L) emp USMC h 29 Pond
Fannie S widow of Charles H h 158 Colon
Prichard Charles R (Marion M) treas and sec BG&ECo h 77 Lothrop
Pride Abbie P widow of Edwin h 772 Hale B F
Elisha S postmaster P C post office h Greenwood ave P C
Willis A (Ella M) real estate agt (B) h 772 Hale B F
Pride's Crossing Post Office 4 Common Lane P C
Hill Kennels Hull
Priestly Hector jr emp USMC rms YMCA
Prime Daniel N foreman USMC h at Rowley
Primmer John (Stella J) chauffeur 3 Riverside h 352 Rantoul
Philip emp USMC h u 73 Bridge
Primo Delvechio mach USMC bds u 483 Cabot
Prince Dorothy S Miss student BHS bds 191 Hale
Frank S (Adelaide H) h 284 Cabot
John (Susan O) mngr 123 Hale h 191 do
Willard B (Alice E) rem to New York
PRINCESS POOL PARLOR (R E Green propr) pool 120 Cabot See page 91
Proctor Alfred W (Eva M) emp USMC h 43 Essex
George T carpenter bds 22 Fayette
Helen M Mrs h 9 Fayette
James E (Amy E) sea captain h 7 Tremont
Prospect Hill Syndicate real estate and house lots 157 Essex
School Pickett
PROUD OWEN F (Lillia M) blacksmith and horseshoer 122 Park h 5 Dearborn ave See page 21
Proulx Annie Miss emp USMC bds 5 Folger ave

IRVING'S BAKERY 126 CABOT STREET
Tel. 203-W Beverly
"ANYTHING THAT'S BAKED"-- WE BAKE IT RIGHT -- That's Our Motto

ALMY, BIGELOW & WASHBURN INC. Tel. 1091
188 ESSEX ST., SALEM 240 CABOT ST., BEVERLY
MAIL ORDERS GIVEN CAREFUL ATTENTION BY EXPERIENCED SHOPPERS

Delia W Miss stenographer USMC bds 5 Folger ave
Edmond (Claudia) carpenter also groc 20 Bridge h 5 Folger ave
Edmond P (Amanda B) emp USMC h 42 Pleasant
Francis L fireman (S) bds 14 Bartlett
Frank (Delia) eng (S) h 14 Bartlett
Frederick E emp USMC bds 14 Bartlett
Public Health Dispensary 122 Cabot rms 9-10-11
Library Essex st and 22 Vine B F
Works Department City Hall
PUBLICOVER BROS (John M and Willard B) contractors and builders r 16 High B F See page 28
E Vibert clerk (B) bds 103 Hart B F
Helen E Miss clerk (B) bds 103 Hart B F
John M (Eva B) Publicover Bros r 16 High B F h 16 do
Muriel J Miss bds 103 Hart B F
Willard B (Publicover Bros) r 16 High h 103 Hart B F
Puglia Luigi (Vinzzi) baker 90 Rantoul h 92 do
Puliston John S gardener bds 19 Swan
PULISTON LAWRENCE practical and landscape gardener 9 Phillips ct h do See page 120
Pullen Eliza Miss teacher rem to Marblehead
Josephine asst domestic science tchr h 19 Central
Pure Food Market & Grocery Co (G H Nickerson propr H S Nickerson mngr) groc and prov 294A Cabot
Purdy Annie Mrs bds 11 Beckford
Purinton Arthur L (Burtra D) membership sec YMCA h 35 Baker ave
Edgar S (Angie E) janitor (Salem) h 13 Madison ave
Edith M Miss tchr Edward school bds 13 Madison ave
James C (Marion) adv salesman bds 36 Wallis
Perley C emp USMC bds 13 Madison ave
PURITAN ICE CREAM CO (Herbert W Hopkins propr) ice cream and candy mnfrs 256 Cabot and 7 Wallis See foot lines
Tea Room (Mrs Elizabeth A Manning 129 Colon
Purl George J toolmaker USMC rms 4 McKinley ave
☞ (See Pearl)
Pushee Catherine J Miss maid rem to Nova Scotia
Putman Marion Miss clerk 60 State (B) bds 14 Central
Martha E widow of John H h 14 Central
Putnam Thelma L Miss student BHS bds 433 Elliott
Putney Herbert V (Annie M) retired h 24 Odell ave
Jerusha A widow of Thomas A bds 8 Woodland ave
Ruth Miss student BHS bds 593 Cabot
Pye Beulah M Miss bds 76 Railroad ave
PYE FRED R (Anna M) propr Hotel Roberts, 76-80 Railroad ave and 9 Park h do See page 68
Pyne Carrie B Miss clerk h 78 Elliott
Joseph F (Margaret E) shoewkr 1 Park h 122 Bridge
Margaret B Miss nurse bds 78 Elliott
Margaret E Mrs variety store 122 Bridge h do

WILLIAM F. JOHNSON 9 Bow St, Beverly Mass. Telephone
Furnace and Stove Repairing. Estimates on Application. Sheet Metal Work of all kinds. Tin and Copper Roofing. Expert Workmen. Reasonable Charges.

ERNEST WRIGHT WENHAM LAKE ICE
:: :: THE QUALITY ICE THAT GIVES SATISFACTION :: ::
Our teams can serve you daily. Office, 573 Cabot St., Beverly, Mass. Tel.

Qualatone Luigi (Carmela) laborer h 397 Rantoul
QUALITY BOOT SHOP (Hyman S Starr propr) 262A Cabot See page 22
QUALITY PRESS (The) (M Webster Skinner and M Max Hopkins proprs) printers 85 Cabot See page 95
Queenan Eugene emp 63 Federal bds 431 Cabot
Quigley John (Bridget F) blacksmith and horseshr Hale h 245 do
Mary E Miss shoewkr 101 Rantoul h 19 Stone
Theresa widow of William A hskpr 19 Stone bds do
William A rem to Norfolk Va
Quill Bessie J Miss bds 105 Lovett
Dennis W (Mary J) lawyer 155 Cabot and (S) h 46 Abbott
Helen M Miss bds 46 Abbott
Quimby John W (Lucia E) supt Cherry Hill Farm h r 131 Conant
Marion E Miss nurse (B) bds r 131 Conant
Paul E stenog (B) bds r 131 Conant
Willis chief eng 1 Water h at Salem
Quiner John F (Charlotte E) special agent (B) h 23 Lothrop
Katherine F Miss worsted goods rem to Melrose
Quinlan Frederick emp USMC bds 3 Oxford ter
Quinn Frank machinist USMC rms 15 Lyman
James (Annie M) shoemaker 58 Rantoul h 142 Lothrop
John H (Eugenia E) mngr (S) h 35 Rowell ave
Mark B emp USMC rms 436 Rantoul
Nellie Miss waitress 150 Cabot bds at Salem
Quinnan (see Queenan)
Quinto Vito E laborer (W) bds 21 Chase
Quirk Agnes J Miss shoe stitcher bds 16 Budleigh ave
James H shoecutter 101 Rantoul h u 20 Fayette
Jennie C Miss shoe stitcher bds 16 Budleigh ave
John J clerk 719 Hale bds 30 High B F
Julia widow Thomas h 35 High B F
Katherine F Miss hskpr 20 Fayette bds do
Margaret A Miss bkpr 97 Rantoul bds 20 Fayette
Minnie F widow Eugene F h 16 Budleigh ave
T Joseph chauffeur rem to Boston

Rackliffe Charles L (Lidie W) toolmaker USMC h 11 Glidden
Frank E (Maybell H) emp USMC h 14 Swan
Radcliffe Alice Mrs h 5 Mechanic
Hilda B Miss emp USMC bds 5 Mechanic
Radogne Giuseppe emp 16 Congress bds u 231 Rantoul
Rae Janet M Miss nurse Beverly hospital bds do
Rafferty Michael J jr shoe cutter 39 Park bds 24 School
Nora A Miss bds 24 School
Robert J (Anna) sealer of weights and measures City Hall h 18 Brown
Raffo Antonio emp USMC bds 33 Home
Rafuse Nina E Miss maid 27 Abbott bds do
Railroad Lunch (Angelo Makras propr) 51 Broadway

CHARLES E. McQUEENY ELECTRICAL CONTRACTOR

SPRAYING and INSECT WORK OF ALL KINDS **HERNDON BROS.**
23 CROSS STREET, BEVERLY, MASS. - - Telephone

Rainier Ernest F (Bertha F) baker h 177 Bridge
Rainville Charles W (Annie J) emp 105 Rantoul h 14 Chestnut
Charles W jr chemist Salem Gas Works bds 14 Chestnut
Horace B student BIS bds 14 Chestnut
Yvonne L Miss student BHS bds 14 Chestnut
Ramsdell Carl S (Helen M) shipper USMC h 273 Essex
David S retired h u 272 Essex
Miles mach USMC bds 272 Essex
Raymond L (Elizabeth J) emp 127 Park h 15 Union
Roy M (Esther M) rem to Larch row Wenham
Will H (Harriet C) emp USMC h 19 Peirce ave
William S (Nellie L) clerk USMC h 272 Essex
Ramsey Daniel (Elizabeth) carpenter h u 352 Rantoul
Rand Eleanor C Miss emp USMC bds 109 Dodge
Gordon mach USMC bds 109 Dodge
Gordon W mach (B) rms YMCA
Wesley E toolmaker (B) rms Peirce ave
Randall Bertha Miss bds 17 Arlington ave
T Albert (Lena E) clerk 1st Nat Bank (B) h 6 Harrison ave
Thomas (U S Navy) bds 68 Dane
Ranieri Louis (Hilda) h 42 Beckford
Rankin Allan R carpenter bds 44 Cross
Austin M clk USMC bds 44 Cross
Sidney P emp GECo (L) bds 44 Cross
Vernon L (Abigail M) carpenter h 44 Cross
Rankins Frederic D (Grace F) tchr manual arts BHS bds 346 Cabot
Rantoul Baking Co (S Rantz and J Lotenschlager) bakers 49 Pond
Hall 453 Rantoul
Neal (B) s r 69 West B F (see map)
Real Estate Trust (Walter S Flint trustee) office 170 Cabot
Robert S (S) s r off 67 West B F (see map)
RANTOUL SHOE CO (Hyman S Starr) boots and shoes 281 Rantoul
See page 22
RANTZ ISRAEL (Bessie) tailor repairing etc 297 Rantoul h 12 Lovett
See page 102
Joseph M student BHS bds 12 Lovett
Sam (Clara) Rantoul Baking Co 49 Pond h 274 Rantoul
Rapisardo Gaetano (Filomena) laborer h 230 Rantoul
Ratondo Francesco rem to Italy
Ratshesky Abraham C (28 Court B) s r Woodbury (see map)
Rausa Benjamin (Eugenia) expressman 330 Rantoul h 58 Federal
Ravel Samuel S carriage and auto painter 9 Gage h do
Ravelle Georgianna Mrs dressmaker bds 26 Judson
Miriam S Miss emp 105 Park bds 26 Judson
Ray Clifford (Anna L) asst ticket agt B&MRR sta rms 328 Cabot
Earle A emp USMC bds 13 Beckford
Eugene J (Estella M) draftsman USMC h 13 Beckford
Isaac O bds 132 Lothrop
Wallace E (Effie C) (Gurnard Mfg Co) 97 Rantoul h 38½ Bow
s r Foster Field
☞ (See Wray)

BEVERLY TRUST COMPANY 217 CABOT STREET
PAYS INTEREST ON ACCOUNTS *EXTENDS EVERY COURTESY*

NAUMKEAG TRUST CO. ESSEX STREET SALEM, MASS.
Safe Deposit Boxes $3.00 to $25.00 a year

Raymond Alvaretta K widow of Robins B h 6 Judson
Anna M Miss h 6 Judson
Bertha F wife Wilfred R died 1919
Bradford C forester bds 109 Lovett
Byron D student Essex Agr school (D) bds 57 Butman
Carleton W (Edith L) mach USMC h 6 Mason
Charles W (Carrie B) mach USMC h 109 Lovett
Chester student bds 37 Charnock
Clarence E (Alice M) painter and paper hanger 16 Judson h 15 West Dane
Clinton R (Marion P) farmer h 101 Balch
Edward A A (Mabel A) polisher USMC h u 37 Charnock
Edwin S retired h 39 Beckford
Ella F widow of George A bds 15 West Dane
Ella M Miss dressmaker 161 Cabot suite 1
Ellen F Miss seamstress bds 28 Hale
Ethel Miss printer 91 Rantoul bds 65 Cabot
Frank S edge trimmer 1 Park h 3 Mason
Frederick A (Dorcas C) mach USMC h u 5 Herrick
Harold D (U S Army bds 6 Mason
Hattie A Miss teacher (L) bds 39 Beckford
Horace L (Catherine F) chief engineer 85 Water h 17 Knowlton
John W (Emma W) instructor (B) h 101 Balch
John W jr (Helen L) civil eng (B) h u 51 Lovett
Jonathan S (Pauline P) (Boston) s r 824 Hale B F
Kathleen A Miss bkpr (S) bds 17 Knowlton
Lloyd M (Edith M) trav slsmn E A Patch (B) h 28 Eastern ave
Louise W Miss emp (S) bds 101 Balch
Lydia Miss coach tchr Centerville sch bds 68 Dane
Marion L Miss clerk USMC bds 109 Lovett
Norton G student Technology bds 101 Balch
Philip D asst steward "Gulfland" bds 17 Knowlton
Raphael emp USMC h 15 Guild rd
Selina widow of Thomas W h 43 Charnock
Wilfred H mach USMC rms YMCA
William C (Sylvia L) mach USMC h 3 James
Willis E (Ora L) city laborer h u 8 Bisson
Willis H (Elizabeth I) express 5 Prospect h do
Read Mary C Mrs nurse bds 49 Elliott
☞ (See Reed and Reid)
Reagan Michael J (Catherine T) mach USMC h 24 Pickett
☞ (See Regan)
Reardon Catherine widow of Timothy h 93 Haskell B F
Timothy C (Mary F) teamster h 99A Haskell B F
☞ (See Riordan)
Reavey James F asst mngr 226 Cabot rms 18 Federal
Rebeck Harry (Rose) boot and shoe rep 768 Hale B F h 49 Front
Ida Miss student BHS bds 49 Front
Sarah C Miss student BHS bds 49 Front
Red Cross Society Beverly branch headquarters 5 Hale
Redding Lester B died Nov 3 1919

WHITCOMB-CARTER CO. 182-186 CABOT ST. Telephone 882
Hardware, Cutlery, Paints, Oils. Farming Tools and Implements, Seeds.
Most Modern Line of Kitchen Furnishings

SEE THE
Kelsey and Success Heaters at LUNT'S, The House Furnisher

Redman Harold clerk bds 51 Butman
Redmond Mary C Miss clerk rem to Lynn
Miles J meatcutter 384 Cabot rms 451 Rantoul
Nora F Miss rem to Lynn
Reed Benjamin (Nellie) oculist (S) h 34 Federal
Edna F stenog USMC bds 17 Knowlton
Franklin C emp USMC h 17 Knowlton
Harrison (Kate) shipper 85 Water h 11 Central
Joseph S gasfitter River bds 4 Vestry
Major flagman B&MRR rms 64 Railroad ave
Margaret Mrs bds 306 Cabot
Marjorie M Miss shoeworker bds 17 Knowlton
William A h 20 Matthies
☞ (See Read and Reid)
Reever Glen F (Beryl) emp USMC h 27 Mason
Regan Daniel J (Rose T) patrolman h 30 Whitney ave
David died Sept 19 1919
William H nightwatch M&MExCo rms 76 Railroad ave
☞ (See Reagan)
Regent Theatre The (N H Ware Co mngrs) 135 Cabot
Reid Andrew C h 210 Conant
Andrew S (Elizabeth H) Reid Bros 59 Park h 64 Lovett
Brothers Inc (Robert Reid pres Andrew S Reid treas and Francis H Leonard sec) machinists and manufacturers 59 Park
Ethel M Miss nurse Beverly Hospital bds do
Irvin M emp USMC bds 153 Lothrop
John F (Isabella M) mach USMC h 240 Dodge
Melvin F foreman USMC bds 10 Central ave Danvers
Robert (Mary) Reid Bros 59 Park h 22 Appleton ave
Roland E student BHS bds 153 Lothrop
Stuart, Labor Union lecturer rem to 53 Besson st E Lynn
Thomas J emp (B) bds 240 Dodge
William A (Hattie E) mach USMC h 153 Lothrop
☞ (See Read and Reed)
Reilly James F (Nellie M) inspector USMC h 1 Mulberry
☞ (See Riley)
RELIABLE SHOE STORE (Walter Rosenthal) boots and shoes 102B Cabot See page 23
Reliance Shoe Co The (Jacob Gleen pres Isadore Linde treas) mnfrs women's shoes 97 Rantoul
Rellihan Christian J (Carrie) rem to Salem
Remare Carlo (Irena) emp USMC h 49 Federal
Remington (See Rimington)
Remmick Lewis (Danvers) s r Melvin ave
Remmonds Albert G (Charlotte E) salesman (33 Summer B) h u 35 Abbott
William R (Isabella M) painter h 7 Bow
Remsen Albert I chauffeur bds 31 Whitney ave
Dorothy Z Miss emp USMC bds 33 Whitney ave
Renzi Antonio F (Rechetta) mason also groc 389 Rantoul h do
Costas emp USMC bds Cliff

HILL DECORATING CO. ARTISTIC FIRE PROOF DECORATIONS FOR ALL OCCASIONS
23A WINTHROP AVE., BEVERLY, MASS.
Bunting and Electrical Displays for Fancy Balls a Specialty

We are Engravers and Engrave all goods in our OWN STORE. You do not have to wait to HAVE THEM sent away. LOUIS S. SMITH Optician and Jeweler, Beverly

Felice widow Carlo h 145 Park
Reo Eva L Miss clerk 156 Cabot rms 48 Railroad ave
Resnick Annie Miss emp (S) bds 45 Roundy
Himan shoeworker 91 Rantoul bds 45 Roundy
Max mach rem to New York
Samuel (Sarah) blacksmith USMC h 45 Roundy
Respass Matilda widow William H h 12 Bennett
Retail Clerks' Association 152 Cabot
Reynard Hilyard S (Clara E) painter h 3 Arthur
Pauline R Miss bds 3 Arthur
Reynolds Catharine Miss domestic 92 Cabot bds do
Donald J (Grace C) teamster r 63 Federal h 15½ Rowell ave
Margaret Miss student BHS bds 27 Ellsworth ave
Maurice A (Harriet M) milk dealer 27 Ellsworth ave h do
Rhodes Nellie B Miss forelady 11 Rantoul rms 43 Railroad ave
Rhys Cyril O h 2 Beacon
RIAL SIDE GARAGE (George D Bryant) automobile repairing etc r 64 Bridge See page 10
Side Market (Heaphy Bros) 127 Bridge
Side Schoolhouse 137 Bridge
Ricciardi Giovanni (Cabot Shoe Rep Co) 85 Cabot bds 41 Roundy
Ricci Michele (Eleanora) mach USMC also groc 346 Rantoul h do
Pasquale (Jennie) emp USMC h 48 Pond
Rice Katherine widow of Robert W hskpr h 2 Elm
Josephine widow Neremiah W (341 Comm ave B) s r off Ober opp Neptune
William F (Emma E) bds 6 Ober
Rich Ernest V mach USMC rms 35 Washington
Helen E widow of Samuel S h 64 Cabot
Henry V retired rms 35 Washington
Snow Mrs office 122 Cabot rm 7 h at Boston
William J student BHS bds u 135 Bridge
William J (Margaret L) mngr 127 Bridge h u 135 do
Richard Arthur J mach bds 3 Gage
Laura J Miss shoeworker 39 Park bds 3 Gage
Richards Augustus J (Elizabeth D) bkpr Sylvester Iron Co (D) h 8 Stewart ave
Annie Miss emp 39 Park bds 20 Bennett
Eben (Pearl) New York s r Paine ave P C (see map)
Guy C (Mabel H) lawyer 256½ Essex (S) and 2 Quincy pk h do
John T (Eugenie C) mach USMC h 20 Bennett
O Summer mach USMC h 21 Herrick
Richard E emp Parker Bros (S) bds 14 Bennett
Richard J (Mary A) laborer USMC h 14 Bennett
Stephen M (Ethel C) lineman 157 Cabot h 49 Bartlett
Thomas student Bev Ind sch bds 14 Bennett
Richardson Albert H (Edith A) city eng h 285A Cabot
Edward C foreman USMC rms 13 Federal
Elwood E (Daisy) emp USMC h 22 Lyman
John B (Frana B) master mariner h 5 Tremont
Robert R (Bertha E) carpenter rem to Lynn

N. E. COAL & COKE CO. 1 to 15 Water St., Tel.
WHOLESALE and RETAIL COAL

SHEEHAN & MURPHY 260 CABOT STREET
: : Telephone : :
PLUMBING AND HEATING CONTRACTORS
SPECIAL ATTENTION TO CARE OF STEAM AND HOT WATER BOILERS

Walter A (Margaret M) emp Stone & Webster (B) h 10 Bennett
William A (Grace F) frmn 39 Park h 1 Larcom ave
Richmond Charles (Louise) h 50 Simon
Karl E (Viola M) driver 91 Rantoul h 84 Hale
Ricker (see Rieker)
Riddle Chester L (Grace I) emp GECo (L) h 33 Riverview
Rideout Edgar S (Ella M) clk USMC h 10 Bertram
Frederick E rem to Clifton
Geraldine M Miss teacher (Nahant) bds 10 Bertram
Ridley Archie emp USMC h 328 Cabot
Carl C (Ora M) emp USMC h 308 Cabot
Charlotte widow James bds 328 Cabot
Rieker Charles J mach USMC bds 16 Bisson
Joan A widow of Jacob h 16 Bisson
Rier Angeline J Mrs lodging house u 30 Railroad ave h do
Charles F (Alice M) electrician h 4½ Essex
Charles jr shoeworker 58 Railroad ave bds u 30 Railroad ave
George emp W Newton bds u 30 Railroad ave
James H shoeworker bds u 30 Railroad ave
James H elect 5 Abbott rms 4½ Essex
Rigby Arthur (Grace D) North Shore Printing Co 5 Washington h 17 Harrison ave
Riggs Daisy M Miss teacher Washington sch bds 23 Abbott
Ellen A wife Levi died Sept 11 1919
Levi retired bds 18 Mulberry
Minerva E Miss stenog 135 Park bds at Gloucester
Otis M (May E) submaster BHS h 23 Abbott
Righine Biagio emp USMC bds 146 Park
Rikkomen Mary Mrs maid 126 Dodge bds do
Riley Annie J Miss h 16 Odell ave
Arthur (Harriette) emp USMC h 5 Friend
Catherine E Miss bds 25 Abbott
Delia F Miss nurse Beverly Hospital bds do
George H emp USMC bds 41 Elliott
Harold J emp USMC bds 2 Bartlett
Harry R emp USMC bds 5 Grant
James J (Josephine) emp USMC h 2 Bartlett
John J emp USMC bds 11 Railroad ave
Mary L Miss shoe stitcher h 16 Odell ave
Olive J widow of Edward F h u 5 Lovett
Perley E (Dorothy H) machinist (S) h 9 Charnock
William J (Anastasia E) mach USMC h 5 Grant
☞ (See Reilly)
Rimington Elton H (H P Brett & Co) 219 Cabot h 11 Odell ave
Ida L Mrs bds 11 Odell ave
Ring Michael A (Bridie M) coachman Mrs F Haven's off 675 Hale B F h 22 High do
Riordan Anna Miss emp 58 Rantoul bds 9 River
Cornelius emp USMC bds 9 River
Daniel bds 12 Hart B F
Daniel F gardener J T Morse jr's bds 12 Hart B F

NATHAN H. FOSTER 174 CABOT ST., Tel.
Subscriptions to All Periodicals
STATIONER, CONFECTIONER, BOOKSELLER

BICYCLE REPAIRING Done With Neatness and Dispatch, also motor cycle repairing. Specialty of baby carriage tires put on while you wait. 55 B'way

John (Nellie) laborer h 9 River
John F rem to Salem
John J veterinary 12 Hart B F bds do
Joseph emp USMC bds 9 River
M Agnes Miss student BHS bds 9 River
Michael J gardener J T Morse jr's bds 12 Hart B F
Peter M bkpr r 60 Pleasant bds 38 Stone
Thomas J (Pauline M) driver 719 Hale B F h 85 Hart
William J rem to Salem
☞ (See Reardon)
Rioux Alfred mach B&MRR bds u 13 Winthrop ave
Eva Miss emp 156 Cabot bds 48 Railroad ave
Leda Miss bds 14 East
Ripley Effie B widow of Marius P h 320 Brimbal ave
Rising Harry A (Marion H) mech eng USMC h 40 Appleton ave
Rissoldi Francisco emp USMC bds 89 Haskell B F
Mary L Miss nurse (B) bds 89 Haskell B F
Nazzaro (Catherine) emp USMC h 89 Haskell B F
Thomas emp 10 Vine B F bds 89 Haskell
Ritchie Edward C rem to Ohio
Elizabeth A Miss clerk USMC bds 23 McKinley ave
George S bds 23 McKinley ave
Katherine F Miss clerk 126 Cabot bds 23 McKinley ave
Ralph C (Abbie T) painter h 33 Mason
Thomas E (Ann F) draftsman USMC h 23 McKinley ave
Thomas J student BHS bds 23 McKinley ave
Rittal Albert F barber bds 33 Pleasant
Millie T widow William h 23 Pleasant
Roland S died May 26 1920
Riva Charles E (Anastasia) assessor h 22 Chapman
Charles W student BHS bds 22 Chapman
Louise M Miss clerk (Page & Shaw's Cambridge) bds 22 Chapman
Nancy K widow of Charles E h 216 Dodge
Willard D farmer bds 216 Dodge
Rivolti Peter (Lisa) foundryman USMC h 406 Rantoul
Roach Francis R (Mildred E) emp (D) h 13 Mason
Peter J (Mary E) emp USMC h 7 Mason
Robbins Harold F (Mary M) insp 157 Cabot h 32 W Dane
Roberto Alfonso (Grazzia) h 260 Rantoul
Salvatore (Kerina) emp (Wakefield) h 38 Roundy
Roberts Albert W died Feb 18 1919
Alice L Miss student (B) bds 180 Hale
Arthur (Sarah E) shoeworker 1 Park h 1½ Mulberry
Arthur F watchman 85 Water bds 1½ Mulberry
Benjamin H (Veronica M) painter bds 274 Cabot
Benjamin W (Effie S) h 34 Arlington ave
Bertha L Miss emp USMC bds 60 Colon
Calista L widow Albert W rem to Essex Salem
Charlotte P stenog USMC bds 14 Arlington ave
Dorothy L Miss nurse Beverly Hospital bds do
Edward C (Maude E) mariner bds 19 Woodbury

HARPER & DONOVAN AUTOMOBILE SUPPLIES AND SUNDRIES
Lynnfield Square, - Lynnfield, Mass. TELEPHONE LYNN 5428

ALMY, BIGELOW & WASHBURN INC.
188 ESSEX ST., SALEM 240 CABOT ST., BEVERLY
Syndicate Connections with 16 Other Big Stores MEAN LOWEST PRICES HERE

Edward C sea captain bds 34 Arlington ave
Ethel F Miss bds 180 Hale
Frederick J (Elizabeth) butler h 180 Hale
Frederick L (Hattie F) cigar dealer 13 India (B) h 5 Appleton avenue
Gage L (Ella L) emp 132 Balch h 7 Scott
Harriett E widow Horace bds 9 Glidden
Harry (Sarah J) carriage repairer 326 Rantoul h 31 Chase
Harry S mach (S) bds 31 Chase
Hattie E widow Horace bds 9 Glidden
Horace W (Catherine B) mach USMC h 7 Dearborn
James emp 58 Rantoul rms 7 Fayette
John P B (Emma F) asst eng 1 Park h 60 Colon
Karl H (U S Navy) bds 34 Arlington ave
Laura A widow George C bds 8 Hale
Mary E Mrs h 144 Cabot
Nellie M Mrs bds 77 Essex
Noble H emp (S) bds 4 Ober
Percy E (Bessie M) mach rem to Gloucester
Wilfred rem to 98 Beardsley st Bridgeport Conn

Robertson Amy E Miss bkpr 220 Rantoul bds 23 Pond
Catherine Miss waitress 150 Cabot h 2 Elm
Catherine G Miss clerk 39 Park bds Walnut rd So Hamilton

ROBERTSON GORDON land surveyor and civil engineer 220 Rantoul Tel 29 bds 83 Lovett Tel 728-W See page 36
Helen widow of Robert h 23 Pond
Helen G Miss clerk State St Tr Co (B) bds 83 Lovett
John (Hazel D) farmhand bds 203 Dodge
Robert (Annie M) pres and treas The Robert Robertson Co 220 Rantoul and 6 Oak B F h 83 Lovett s r Upland rd

ROBERTSON ROBERT CO (The) plumbers and sanitary engineers 220 Rantoul also 6 Oak B F and at Manchester and Hamilton See page 93
Roland B student (Dummer Academy) bds 83 Lovett
Stuart (Jessie B) emp USMC h 8 Dearborn ave
William H student Tufts Dental (B) bds 83 Lovett

Robichau Harold V student BHS bds 28 Bow
Joseph A (Bridget) mach USMC h 37 Wellman
Joseph B (Elizabeth A) carpenter h 21 Eastern ave
Lege B (Margaret E) carpenter h 28 Bow

Robinson Ambrose student (Huntington sch B) bds 137 Lothrop
Charles L emp USMC bds 441A Cabot
Dwight W mach USMC bds 8 Putnam
Edward A tinsmith (B) bds u 109 Corning
Edwin T (Elizabeth A) tinsmith (Quincy) h u 109 Corning
Edwin T jr mach USMC bds u 109 Corning
Elizabeth B Miss shoeworker 47 Park bds 14 Ropes
Ernest (Mary E) mach USMC h u 14 Ropes
Esther H Miss stenog (S) bds 8 Putnam
Frank A (Gladys N) engineer bds 8 Putnam
Frank L (Mary F) asst foreman USMC h 63 Livingstone ave

HARPER GARAGE CO.
131-135 RANTOUL STREET TELEPHONE 59
SALES, SERVICE AND ACCESSORIES
Ford
THE UNIVERSAL CAR

ERNEST WRIGHT Dealer in Wenham Lake Ice
QUALITY ICE
Our Delivery Teams Cover the North Shore Route Every Day. Office, 573 Cabot Street, Beverly, Mass. Tel.

Frank R (Minnie F) tmstr 573 Cabot h 15 Blaine ave
Frank S (Annie F) master mariner h 8 Putnam
Fred G (Fannie) engine salesman 165 Friend (B) bds 10 South
George R (Jemina R) mach USMC h 109 Corning
Hammond T (Beverly Cut Price Boot Shop) 149 Cabot bds 29 Washington
Harry G mach USMC bds u 23A Herrick
James B mach (Overland Car Co B) bds u 109 Corning
James F (Pauline) mach USMC h 23A Herrick
James F jr emp USMC bds u 23A Herrick
James W emp 61 Elliott bds 14 Ropes
John H (Clara B) mason h 41 Corning
Katherine Miss emp 150 Cabot rms 22 Railroad ave
Katherine G clk 37 Park h at So Hamilton
Lillian Miss clerk USMC bds 23A Herrick
Martha T Miss tchr Rial Side sch h at Walnut rd So Hamilton
Sara C widow of William H h 10 South
William J (Anna M) shoecutter 10 Union h 137 Lothrop
Winifred M Miss hskpr 594 Cabot bds do
Robson E Ellsworth emp USMC h 21 Whitney ave
Herbert E (Arminta R) carpenter h 10 Odell ave
James mach USMC bds 42 Glidden
Roccia John (Marie) emp USMC h 141 Park
Tomaso emp USMC bds 141 Park
Roche Wesley C (Marguerite L) emp (Winchester) h u 23 Thorndike
William H mach USMC rms 12 Charles
Rochelle Carol Miss nursemaid 77 Lothrop bds do
Rochford Edward T emp (S) bds 46 Pleasant
Frank J shoeworker 101 Rantoul bds 46 Pleasant
Henry J emp 97 Rantoul bds 46 Pleasant
Ida M Miss stenog NET&TCo (S) bds 46 Pleasant
John J (Irene G) shwkr 1 Park h u 29 Bartlett
Thomas J (Veronica) emp H P Hood's & Sons (S) h 46 Pleasant
Rock John F emp (S) h 6 South
Joseph F retired h 6 South
Manuel F retired h 8 South
Oliver B emp USMC bds 47 Butman
Rockwell A W foreman USMC h 161 Cabot
Rodd Catherine J widow George E bds r 376 Cabot
Henry H (Mary) molder USMC h 11 Harrison ave
Mildred M Miss stenog (S) bds 11 Harrison ave
Rodding Annie R Miss nurse rem to Canada
Rodenhizer Everett emp USMC bds 8 Glidden
Rodie William S (Adella L) mach USMC h 20 Eastern ave
RODRICK ALBERT F (Grace D) physician eye ear nose and throat specialist 3 Hale. Office hours 1-4 and 7-8 p. m. Tel. office 408-M h 21 Baker ave res 408-J summer res Ham 112-J
Roger Abbie A Miss bds 11 Broadway
Rogeri Bernado laborer rem to Italy
Giuseppe laborer rem to Italy

CRAGEN GARAGE 3 LOVETT STREET
Experienced Workmen Only
We are Right on Prices, Right on Quality of the Work, and Right on the Job

Everything in FORESTRY, TREE PRUNING, Etc. Expert Workmen. **HERNDON BROS.**
23 CROSS STREET, BEVERLY, MASS. - - Telephone

Rogers Alfred E T (Mary E) head gdnr W H Moore's Paine ave h 621 Hale P C
Alfred L (Anna F) foreman USMC h 289A Cabot
ROGERS ANDREW W pres BG&ECo 223 Cabot also pres Naumkeg Buffing Mach Asso 60 River also pres Bev National Bank 175 Cabot h 36 Hale See page 59
Arthur W (Edith S) foreman 19 Rantoul h 6 Judson
Bertha F Miss bds 36 Hale
E W Block 130-142 Cabot
Building 218-226 Cabot
Carl M emp 132 Cabot bds 11 Peirce ave
Charles G (Ida M) carpenter h 19 Newbury
Chester E (Ethel A) asst foreman USMC h 84 McKay
Chester P emp B&MRR (S) bds 54 Bartlett
Clarence (Mary E) retired h 12 Lake View ave
David T foreman 105 Rantoul h at Salem
ROGERS EDWARD W (Elsie S) furniture stoves and upholstering 132 Cabot h 11 Peirce ave See page 57
Glover W clerk 58 Park bds 19 Newbury
James E (Mary R) shoeworker h 13 Smith
Jennie Mrs waitress 440 Rantoul h 85 Elliott
John A (Mary) emp 15 Cabot h 54 Bartlett
John E emp 132 Cabot bds 11 Peirce ave
Joseph H (Lavina W) gardener rem to Gloucester
Lillian W Miss clk 192 Cabot bds 188 Hale
Marion D Miss stenog 147 Milk (B) bds 19 Newbury
Mercy W Miss rem to 4 Locust ave Allston
Nellie F Miss teacher (S) h u 18 Thorndike
Ralph L mach USMC rms 6 McKinley ave
Walter N student BHS bds 19 Newbury
Walter O upholsterer bds 11 Peirce ave
William A removed
Roles Sarah widow of Samuel bds 78 Lothrop
Rolfe Inez M Miss tchr Centerville rms 5 Burton ave
Rollins Amaziah C emp 64 Rantoul rms 40 Pleasant
Elmer E (Hazel L) W E Rollins & Son 261A Cabot h 1 Burton ave
Frank (Peabody) s r 29 Marsh ave
George (Hall & Rollins) lunch 64 Rantoul bds 40 Pleasant
Harold F (Myrtle F) emp USMC h 8 Harrison ave
Ichabod died Feb 8 1919
Lina B Miss bookkeeper (B) bds 36 Appleton ave
Marion E Mrs rem to Salem
Sarah E widow of Adrian T h 8 Harrison ave
Stephen E watchman 58 Rantoul bds 18 Judson
ROLLINS W E & SON (Wm E and Elmer E) proprs Goodyear Shoe Repairing Co 261A Cabot See page 24
William E (Carrie J) W E Rollins & Son 261A Cabot h u 36 Appleton ave
Romagnoli Emilio U rem to New York
Romani Alberti (Grigerio) emp USMC h 23 Creek

ERNEST A. PHILINTE 202 RANTOUL STREET :: BEVERLY, MASS. ::
Sails, Awnings, Spray Hoods, Tents, Wagon Covers. Canopy To Let

LIBERALITY, COURTESY, SECURITY
ESSEX STREET SALEM, MASS. NAUMKEAG TRUST CO.

Egidio emp USMC bds 23 Creek
Romanowski Charles (Mary) mach (P) h u 13 Agate
Walter (Rosie) emp (B) h 11 Agate
Rome Etta Miss clerk 278 Cabot bds 97 Bisson
Romini Louis bds 85 Elliott
Room Agency (Mrs Anna S Woodbury) 345 Cabot
Rooth Alfred B retired bds 5 Mill
ROPES DRUG CO (William H Herlihy pres and mngr) druggists 188-190 Cabot See page 45
Robert B emp USMC bds 18 Lovett
ROPES WILLIAM H (Mary A) manager MM&SEx 56 Park also justice of peace h 18 Lovett See page 50
Rosen John A (Gerda C) mach USMC h 75 Odell ave
Rosenbloom Jacob (Sylvia) mach USMC rms 29 Beckford
John emp USMC h 29 Beckford
Louis (Elena) groc and prov 395A Cabot h 395B do
Mae M Miss clerk 395A Cabot bds 395B do
Melvin (Rebecca) clerk 262A Cabot h u 47 Simon
Sally F Miss student BHS bds 395B Cabot
Rosenthal Julius emp USMC bds 24½ Cabot
Morris student BHS bds 24½ Cabot
ROSENTHAL WALTER (Mary) (The Reliable Shoe Store) 102B Cabot h u 24½ do See page 23
Ross Fred B (Frances) candy maker 256 Cabot h 7 Sturtevant
Harry shoeworker 58 Rantoul rms 64 Railroad ave
James B (Sadie V) mach USMC h 16 Blaine ave
Peter C (Adele C) carpenter rem to Danvers
Rossetti Pasquale emp 95 Rantoul h 2 South
Rossi Gaetano emp (W Manch) bds 8 Pickett ct
Pasquale (Antoinette) emp J J Welch & Co (S) h 10 Jasper
Rougvie Clara L Miss stenog Army Base (B) bds u 587 Cabot
Francis W (Bertha J) mach USMC h u 587 Cabot
Mary F Miss clk 223 Cabot bds u 587 Cabot
Rouleau Alexander (Catherine) mach USMC h 41 Mill
Roulette Joseph (Annie) emp USMC h 44 Pleasant
Roulo Antonio rem to Italy
John B (Lizzie E) mach USMC h 17 Briscoe
Roger E L student emp USMC bds 17 Briscoe
ROUMALEOTES BROS fruit and confectionery 203 Cabot h at Salem See page 56
Roumaleotes Charles J (Roumaleotes Bros) fruit etc 203 Cabot bds at Salem
Rounds Millard F (Flora E) uphol 214 Cabot h 65 Enon
Roundy Angeline Miss nurse bds 66 Hull
Azor laborer h 443 Essex
Azor E (Matilda W) mkt gdnr 66 Hull h do
Emma Mrs shwkr 58 Rantoul bds 13 Cliff
Fred A janitor High school h 26 Federal
Lucy M Miss clerk USMC bds 66 Hull
M Alice Miss stenog (120 Boylston B) bds 61 Lovett
Martha W Mrs asst matron YMCA h 66 Hull

PURITAN ICE CREAM CO. QUALITY ICE CREAM AND CANDY
7 Wallis Street 256 Cabot Street

RUBINSTEIN JACOB (Lena) hardware bicycles etc 289 Rantoul h
267 do See page 67
Joseph (Annie) mach USMC also dry goods 272 Rantoul h do

LARGEST LINE OF FURNITURE, RANGES, Etc. at LUNT'S, 214 CABOT STREET

Perley B (Annie M) clerk h 6 Madison ave
Richard A mach USMC bds 26 Federal
Roune Albertine Mrs housekeeper rem to 159 Florence st Melrose
Rourke Joseph J (Mary S) baggagemaster B&MRR h 87 Haskell P C
Margaret E Miss student BHS bds 20 Haskell P C
Thomas (Nora) emp B&M h u 20 Haskell P C
Thomas cashier 721 Hale B F bds u 20 Haskell P C
Rovers Cottage (Salem) s r Foster Field
Rowe Adelia widow of James A h 14 Lovett
Arthur L (Esther G) salesman 135 Park h Fairview ave
Bennett (Sophie O) painter 19 Union h u 24 do
Charles A clerk (B) bds 14 Lovett
Etta H Miss clerk 278 Cabot h 97 Bisson
Frank E (Mina L) (Salem Me) mngr Bay cor Lothrop h 231 Hale
George E (Martha E) Millett Woodbury & Co and F A Seavey & Co 105 Rantoul also treas 131-135 do h 150 Dodge
Herbert E died Nov 22 1919
Herbert M died Dec 27 1919
Jessie Miss clerk 58 Rantoul bds 54 Lover's Leap ave Lynn
Philip K (Edna M) asst supt 101 Rantoul h 145 Dodge
Roger E (Agnes M) mach Mass Moth Comm h 11 Woodbury
William A (Etta F) pres Harper Co 131-135 Rantoul h 2 Enon
William T retired bds 2 Enon
Rowell Doris G Miss sorter Danvers Lamp Co (D) bds 16 Taft ave
Edith M Miss emp Danvers Lamp Co (D) bds 16 Taft ave
John C driver h 16 Taft ave
Viola I Miss clerk rem to Salem
Roy Amedee (Mary G) emp SMC h 31 Wellman
Eva A Miss emp 1 Park bds 31 Wellman
Edward (Amanda) emp USMC h 12 Bennett
Frank E (Margaret F) foreman USMC h 299 Cabot
Lloyd V (Olive L) toolmaker USMC h 11 Giles ave
Margaret F Mrs insp USMC bds 299 Cabot
Xavier (Albina M) laborer BG&ECo h 10 Cox ct
Rubinstein Jacob (Lena) mach USMC h 267 Rantoul
RUBINSTEIN JOSEPH (Annie) hardware and bicycles 289 Rantoul h 267 do See page 67
Rudderham Gordon C student MIT bds 40 Central
William H rem to Kingston New York
Ruddock Fannie L widow of Horace bds 33 Pickett
Ruest Joseph (Mary L) emp USMC h 48 Pond
Narcisse (Rose D) emp BG&ECo h 24 Cox ct
Ruffo Antonio laborer bds 33 Home
Ruggeri Giovanni (Janie) mason tender h 504 Rantoul
Rumball George W (Lillian B) foreman (Gray & Davis Camb) h 56 Enon
Rumery Maynard (Helen M) h 25 Bow
Rundlett Chester C clerk USMC bds Hillside ave
Elmer M (Emily L) dyer 54 Lafayette (S) bds r 18 Highland ave
Russell Agnes J Mrs dressmaker 7 Pleasant h do
Annie B widow of Joseph bds 24 Mulberry

H. P. WOODBURY & SON GROCERS 123 Hale Street
TWO DELIVERIES DAILY Tel. Con. BEVERLY, MASS.

Builders' Hardware, Contractors' Supplies. - - Paints and Oils **WATERS & BROWN**
57-59 WASHINGTON STREET, - - - SALEM, MASS.

Carl A h 100 Bridge
Charles A chauffeur 7 Wallis bds 340 Essex
Everett F chauffeur bds 340 Essex
Grover (Mary H) instructor rem to Medford
Harold H (Grace A) h 231 Hale
Helen G Miss bkpr 240 Cabot bds 71 Prospect st Peabody
Herbert H (Ida B) bowling alley mngr YMCA h 340 Essex
John (Henrietta F) bkpr Fort Hill sq (B) bds 6 King ter
Lena B Miss stenog (B) bds 24 Mulberry
Louise H Miss student (Salem Comm) bds 340 Essex
William J emp B&MRR h 24 Mulberry
Russo Francisco (Maria) laborer h u 26 Home
James emp USMC bds 15 Jasper
Mary widow Felix h 26 Charnock
Rust Claribel W clerk USMC bds 335 Cabot
Dorothy S emp USMC bds 335 Cabot
Edward A hairdresser 51½ Broadway rms 5 Gage
Flora E widow of Henry F h 335 Cabot
Harold H (Katherine M) carpenter h 91 Essex
John D (Maud) roofer (B) h 17 Home
Linwood P (Rust & Conary) shoe trimmings 47 Park bds 469 Rantoul
Lizzie M Miss shoestitcher 58 Rantoul bds 3 Charles
Mabel O Miss emp (Gloucester) bds 3 Charles
Margaret widow Samuel h 3 Charles
Raymond A carpenter bds 335 Cabot
Susan D widow of John P bds 17 Home
& Conary (Linwood P Rust and Samuel S Conary) shoe trimmings 47 Park
Rutherford Alexander S (Josephine) butler Pine Ridge ave P C (smr) bds do
Ruthven James (Annie R) moulder USMC h Opal ave
Ruto Jiulio emp USMC bds 261 Rantoul
Sabino emp USMC bds 261 Rantoul
Rutstrom Reuben N (Signe J) mach USMC h 8 Friend
Ryan Charles F dentist 222 Cabot rms do
Edward (Annie) mach USMC h u 153 Park
Esther widow of John A died Feb 1 1920
Frank M (Lillian M) gdnr W H Brown's h 31 Prince
James gdnr (Hamilton) rms 43½ Federal
James emp USMC rms 43½ Federal
John B (New York) s r Hospital pt
John P (Anna M) shoewkr 58 Rantoul h 42 Charnock
Joseph A city laborer bds 155 Park
Joseph G (Ellen M) tanner (S) h 44 Lothrop
Julia R Miss maid 43 Abbott bds do
Margaret Miss parlormaid W B Thomas' Paine ave P C bds do (smr)
Margaret T widow of Michael h u 14 School
Marguerite Miss emp USMC bds 19 Lyman
Mary widow of Maurice h 4 Congress

Flowers and Funeral Designs **BEVERLY FLOWER SHOP** 296A CABOT ST. Tel. 989 BEVERLY, MASS.

SHEEHAN & MURPHY 260 CABOT STREET
GAS and WATER FITTING
High and Low Pressure Steam-Power and Hot-Water Fitting

Nellie F Miss shoewkr bds 4 Congress
Patrick J printer (Concord N H) bds 4 Congress
Thomas J (Marguerite) mach USMC h 19 Lyman
Thomas J jr mach USMC bds 19 Lyman
William (Elizabeth) emp 99 Rantoul h 10 Fayette
Ryder Charles W (Bertha) shoewkr h 78A Cabot
Rydgren Eric (Clara E) mach rem to California

Sabin Ernest E (Anna E) draftsman USMC h u 11A Lennox
Saccarapa Club (S) s r Putnam field Rial side
Sacco Antonio (Rosa) mach USMC h u 58 Federal
Antonio (Theresa) baker 260 Rantoul h 264 do
Catharine M Miss clerk 262 Cabot bds 264 Rantoul
John (U S Army) bds 264 Rantoul
Sachetti Ernesto (Maria) emp USMC h u 369 Rantoul
Benney (Jennie) emp USMC h 375 Rantoul
Safford Charles A emp USMC bds 34 Broadway
Sager Charles A mngr 97 Rantoul h at 147 Redington st Swampscott
SALEM LAUNDRY COMPANY (51-55 Lafayette S) proprs Star Laundry 91 Rantoul See page 77
Water Works Reservoir Sohier rd pump sta Wenham Lake
Water Works Wharf 47 Water
Salkins Laura M Mrs hskpr 301 Cabot bds do
Salmenter Frank mach USMC bds 5 Mill
Saltonstall John L (Gladys) h off 304 Hale (see map)
Salvanelli Alberto (Lena) barber h 13 Edwards
Salvation Army Barracks 9 Hale
Sambus Annie Mrs maid Bev Hospital bds do
Sampson Hannah Miss cook 52 Oak B F bds do (smr)
Hymen L student BHS bds 276 Rantoul
William S (Esther L) emp USMC h 6 Devon ave
Samson Edward W (Jennie L) emp (L) h 31 Prospect
Rubin (Rosa) emp USMC h 276 Rantoul
Simon (Bessie) clerk USMC bds 276 Rantoul
Sanborn Audrey E Miss rem to Billerica Mass
Charles S (Mary H) mach USMC h 80½ Essex
Frederic H (Caroline P) emp USMC bds 363 Cabot
Irene H Miss student BHS bds 90½ Essex
Oscar R (Frances L) emp USMC h 10 Judson
Percival E (Helen E) florist 35 Winthrop ave h do
Ulysses S G (Ethel G) landscape forester 32 Ober h do
William M rem to Somerville
Sandberg Charles A (Hannah J) emp USMC h 14 Federal
Frances A wife Robert N died March 19 1920
Robert mach USMC h 15 Columbus ave
Sanders James R clerk 85 Water h at 24 School st Rockport
Sanderson Frederick (Elizabeth) emp 96 Park bds 49 Wallis
George (Alice) emp 96 Park h 49 Wallis
SANDERSON GEORGE JR (Bertha M) manager North Shore Creamery Co 96-100 Park h 49 Wallis See page 70
Sandler Max (Sarah) shoeworker (S) h 19 Bennett

WEBB, THE JEWELER All Work Warranted
145 CABOT STREET
WATCH, CLOCK and JEWELRY REPAIRING

INDIAN MOTOCYCLES
Star Phonographs & Records
J. J. MACDONALD
55 BROADWAY
ROUND TRIP TICKETS
TO BOSTON, 82 CENTS

Sands Arthur R emp USMC bds 25 Mulberry
Carl H stenog 573 Cabot bds 16 Lennox
SANDS GEORGE A (Martha R) cabinet maker and upholsterer r 25 Mulberry h 25 do Tel con See page 106
George A (Rachel E) state forester h off Sohier rd
Helen B Miss student BHS bds 16 Lennox
John shoeworker h 16 Lennox
Lizzie N widow of Stephen B h 576 Cabot
Martha R Mrs nurse also matron 78 Lothrop h 25 Mulberry
Sanford Freeman D died Feb 12 1920
Herbert B (Lizzie L) emp USMC h 353 Cabot
Lillian L widow Freeman D emp USMC h 59 Chase
Loran H (Helen H) marine eng h 400 Cabot
Sangster Delilah M Miss bds 46 Federal
Fenwick W B (Lucy A) carpenter h 46 Federal
Wainwright emp USMC bds 46 Federal
Sanidas John propr Bev Candy Kitchen 121 Cabot rms 34 Lothrop
Sanphy Marion Miss emp USMC rms 34 Broadway
Tilly Miss emp USMC rms 34 Broadway
Santise Giovanni (Cosinna) laborer h 251 Rantoul
SANTOSPIRITO MANUEL groc etc 374 Rantoul also mach USMC h 39 Pond See page 66
Santoro Giueseppe mach USMC bds 251 Rantoul
Santry Arthur E clerk USMC h at Lynn
Elizabeth A Mrs housekeeper 6 Cox ct bds do
Sanzo John (Catherine) emp Bay State Leather Co (S) h 8 Cliff
Saragoni Luigi rem to Italy
Saratoga Pop Corn & Chip Works chip works 123 Park pop corn factory 323 Rantoul
Sarechia Giuseppe emp 58 Rantoul bds 18 Cliff
Sargent Anna C Miss supvr dom sci pub sch rms 60 Lothrop
Charles F rem to Boston
Charles S (Eliza A L) edgesetter h 2 Lovett ct
SARGENT E L CO Inc (Mrs Earl L Sargent pres E L Sargent treas) apothecary drugs etc 294 Cabot See page 46
Earl L (Wilfreda V) (E L Sargent Co Inc) 294 Cabot h 21 McKinley ave
Elizabeth M Mrs hskpr 151 Essex bds do
George W (Isabelle P) janitor Washington sch also B&M crossing tender (M) h 271 Essex
Horace carpenter h 151 Essex
Judith C Mrs hskpr 48 Front bds do
Lucius M Mrs h Paine ave P C
Ralph W bds 271 Essex
Sargeson Alice M Miss clerk GECo (L) bds 123 Colon
Ethel T Miss emp 316 Rantoul bds 123 Colon
Harry (Elizabeth A) toolmaker USMC h 123 Colon
Saucier Bertha Miss emp (S) bds 498 Rantoul
Frank E (Sylvania) asst frmn 58 Rantoul h 498 do
George H (Georgianna) emp USMC h 41 Mill
Olianna emp 58 Rantoul bds 498 do

IRVING'S BAKERY 126 CABOT STREET
Tel. 203-W Beverly
"ANYTHING THAT'S BAKED"-- WE BAKE IT RIGHT -- That's Our Motto

ALMY, BIGELOW & WASHBURN INC.
188 ESSEX ST., SALEM — EVERYTHING FOR YOUR HOME
240 CABOT ST., BEVERLY — EVERYTHING FOR YOUR DRESS

Saulnier John W (Mary M) mach USMC h 37 Beckford
Emma Miss maid Beverly Hospital bds do
☞ (See Sounia)
Saunders Aaron S (Agnes L) shoe cutter 58 Rantoul h 20 Hobart ave
Arthur student BHS bds Hobart ave
Arthur E (Florence A) foreman USMC h 40 Glidden
Elsie Louise Miss bds 40 Glidden
Mahala widow of William H bds 20 Hobart ave
Margaret widow Murray cook 840 Hale B F bds do
William H (Adelaide B) mariner h u 15 Mulberry
William T (Flora A) carpenter h 93 Bisson
Savage Mildred Mrs clerk 226 Cabot bds 58 Colon
Savignac Joseph emp USMC bds 160 Park
Mose carpenter bds 160 Park
Saville Edward L city laborer h 4 Chapman place
Edith E Miss emp (S) bds 4 Chapman pl
Savino Antonio (Isabella O) driver (S) h 39 Bow
Saviola Guiseppe laborer bds u 6 Chase
Savoni Nicola emp USMC bds 31 Home
Sawtelle Albion F h 12 Winthrop ave
Sawyer Carrie M Miss clerk rem to South Middleton
Elbridge C retired h 5 Summer
Frederick P (Bertha L) shoe cutter 1 Park h 5 Doane ave
Helen Miss clerk 240 Cabot bds 17 Cedar
Henry B s r Bay View ave
Louis C musician also emp 58 Rantoul bds 84 Cabot
Lydia A widow of Charles H h 84 Cabot
Lydia A widow of Robert G bds 27 Odell ave
Martin H (Nellie V) rem to 5 Mason st Salem
William L (Bertha P) carpenter h 13 Ellsworth ave
☞ (See Sohier)
Scagliotti Costanzo (Annetta) laborer h 53 Chase
SCALE FRANK A (Margaret) painter and paper hanger 9 Mason h do See page 88
Scales Carl (Etta) shoe cutter rem to Salem
Scalzillo Giuseppe (Amelia) shoewkr (L) h 18 Cliff
Scanlan Michael mach USMC bds 5 Gardner
Scanlon Dennis (Nellie) mach USMC h 27 Giles ave
John (Blanche) mach USMC h 3 Northern ave
Martin (Mary M) shipper USMC h 22 Simon
Thomas H emp 135 Rantoul bds 16 Bridge
Thomas H (Josephine M) shoeworker h 16 Bridge
William emp USMC bds 3 Northern ave
☞ (See Scanlan)
Scanzani Alfonso (Mary) shoe rep emp 94 Cabot h 35 West Dane
Carlo (Theresa M) emp 105 Rantoul h 5 Munroe
Schaller Abbie C Mrs clk 220 Cabot h 18 Laurel
SCHARNAGEL LEATHER CO (Robert F Scharnagel) mnfrs sheepskins 67 Wallis cor Park
Robert F propr 67 Wallis cor Park h 113 North st Salem
Scheft Cornelius clerk 149 Cabot bds 77 Odell ave

WILLIAM F. JOHNSON 9 Bow St, Beverly Mass. Telephone
Furnace and Stove Repairing. Estimates on Application. Sheet Metal Work of all kinds. Tin and Copper Roofing. Expert Workmen. Reasonable Charges.

ERNEST WRIGHT *WENHAM LAKE ICE*
:: :: THE QUALITY ICE THAT GIVES SATISFACTION :: ::
Our teams can serve you daily. Office, 573 Cabot St., Beverly, Mass. Tel.

SCHEFT **SEAGRAVES**

Harry (Frances L) Bev Cut Price Boot Shop 149 Cabot h 177 Odell ave
Harry G (Annie) groc and prov 23 Front h do
Schefts Louis (Ada) shoe rep and var store 9 Mill h 11 do
Schencks Harriett E widow Francis A bds 10 Mulberry
Scher Albert student BHS bds 12 Fayette
Axel T (Lucy R) insp USMC h 12 Fayette
Charles C (Clara C) carpenter 35 Bridge h do
Edna E Miss nurse bds 12 Fayette
Gladys Miss bkpr 60 River bds 12 Fayette
Harold C wireless op (France) bds 35 Bridge
Marion A Miss student BHS bds 35 Bridge
Marion G Miss student BHS bds 16 Ashton
Schilling George R (Elizabeth) h u 304 Cabot
Schofield Frederick (S Fannie) experimenter USMC h 10 Lennox
Gurdon D student Tufts Dental (B) bds 10 Lennox
Wentworth supt 85 Water h 70 Lovett
Wentworth jr asst foreman rem to Salem
Schrader James L mach USMC bds 21 Herrick
Schwidrowitz Johann (Margaret) lobsterman h off Sohier rd
Scmeraro Carmillo emp USMC bds 90½ Park
Scoglio Antonio (Filomena) emp USMC h 151 Park
Camino emp 39 Park bds 151 do
Scollin William (Susan F) compositor h 56 Bartlett
Scott Arthur printer 169 Cabot bds 32 Broadway
Charles H (Lulu L) florist supt 545 Cabot h do
Ernest M (Beatrice L) emp USMC h 1 Arthur st ct
Florence Miss rem to Phila Pa
Howard A emp USMC bds 11 Broadway
SCOTT JAMES M (Ella M) mngr Columbia Restaurant 83 Elliott h 85 do See page 96
John T (E Lulu) emp 14 Congress h 10 Judson
John W (Isabel) retired bds 366 Elliott
Marion G Miss student BHS bds 3A Roosevelt ave
Peter H mach USMC bds 366 Elliott
Walter D (Elizabeth A) (Scott & Linden) carpenter r 299 Cabot h 42 Bow
William (Eleanor) mach USMC h 11 Woodland ave
& Linden (W D Scott and H H Linden) carpenters and builders r 299 Cabot
Scotti Richard (Angie) mach USMC h 11 Charles
Scoville George F (Laura B) music teacher 11 Judson h do
Scrivener Henry (Margaret) butler 40 E Corning h 181 Hale
Henry J bkpr (B) s r 181 Hale
Scullin C Gilman Mary V) emp USMC h 13 Federal
S Almeda Miss nursemaid 525 Cabot bds do
☞ (See Scollin)
Scruton Sarah F widow of George H h 6 Harrison ave
Seaberg Karl A (Julia) patternmaker USMC h 42 Whittier
Seabury Leroy (Emma L) caretaker 219 Brimbal ave h do
Seagraves Edward P emp USMC rms 5 Mill

CHARLES E. McQUEENY ELECTRICAL CONTRACTOR
Supplies of All Kinds 277½ Cabot St., Beverly, Mass. Tel. Let me estimate for you

SPRAYING and INSECT WORK OF ALL KINDS **HERNDON BROS.**
23 CROSS STREET, BEVERLY, MASS. - - Telephone

Seagrove Leonard C (Agnes) gardener W S Spaulding's P C h do
☞ (See Segreve)
Sealer of Weights and Measures City Hall
Sealy Edward L fisherman bds 18 Hobart ave
Elias L fisherman h 18 Hobart ave
☞ (See Seeley)
Seamen Gladys V Miss bds 39 Central
Searles E Harold (Geneva F) supt 226 Rantoul h 192 do
G F & Co (Mrs Geneva F Searles) auto and carriage painting 226 Rantoul
Herbert J rms 451 Rantoul
☞ (See Surels)
Sears Eleanora Miss (B) s r 759 Hale B F
Frederick R jr (B) s r off 11 Hart B F (see map)
Frederick R 3rd (B) s r off 11 Hart B F
SEARS HARRY E (Myrtle W) physician and associate medical examiner 25 Broadway h do Office hours 2-3 and 7-8 p m except Saturday and Sunday when only by appointment Tel 466
Henry F h off 239 Hale and Beacon (B) (see map)
Herbert M h off 400 Hale and 287 Comm ave (B) (see map)
Philip S (Mary H) 205 Comm ave (B) s r Branch lane (see map)
Roland C window trimmer (L) bds 2 Davis
Seaside Cafe (Eaton & Hobbs of Lynn proprs) Frank E Rowe mngr Bay cor Lothrop (smr)
Seaver Edward W (Emma E) clerk USMC h 26 Mulberry
Percy E (Edna F) clerk USMC h 22 Judson
Seavey F A & Co (George E Rowe) shoe mnfrs 105 Rantoul
Mary E widow of Charles F bds 8 Riverview
Seaward Philip J (Marion P) mach USMC h 38 Beckford
Second Congregational Church, Conant
Secondo Alietta eng 60 Pleasant h 58½ do
Luigi emp USMC bds 6 Munroe
Sedgwick Ellery (Mabel) editor 41 Mt Vernon (B) s r 572 Essex
Seeley Charles coachman 13 Vine B F bds 11 do
Seer Richard (Bessie) draftsman rem to Danvers
Segreve Thomas F (Margaret M) mach USMC h 257 Cabot
Seifert Irene M Miss student BHS bds 9 Pickett
Lillian A Miss emp GECo (L) bds 9 Pickett
Herman E (Emily A) machinist USMC h 9 Pickett
Selby Helen M trained nurse bds 61 Hale
William J (Mary R) coachman Mrs J Rice's h 61 Hale
Selfe Abbie S widow of William A bds 115 Corning
Seligman Meyer (Mary) h 19 Mill
Sellenger Albert J (Mary A) gdnr Charles Tyler's h 179 Hale
Amelia F Miss bkpr 135 Rantoul bds 179 Hale
Emma Miss bkpr (S) bds 179 Hale
John W (Marie D) driver 91 Rantoul h 3 Davis
Sellers Harold W (Elizabeth H) clk USMC h 7 Ellsworth ave
Seminara Antonio propr Café Roma 258 Rantoul bds 230 do
Semple Ednor M Miss bkpr USMC bds 9 Pratt ave
James (Alice E) emp 4 Colon h 20 Home

BEVERLY TRUST COMPANY 217 CABOT STREET
PAYS INTEREST ON ACCOUNTS *EXTENDS EVERY COURTESY*

SAVINGS DEPARTMENT DEPOSITS begin interest on the first day of each month.
DIVIDENDS, May & November.
NAUMKEAG TRUST COMPANY
SALEM - - - MASS.

John W emp USMC h 9 Pratt ave
John W jr (Susan J) steamfitter h 25 Lovett
Mary J wife John W died March 10 1920
Senior Arthur rem to New York
Serra Bartolamea Mrs h 41 Roundy
Carolina Miss bds 41 Roundy
Severn Charles E pres Severn-Wylie-Jewett Co h at Chicago Ill
Severn-Wylie-Jewett Co publrs Mekeel's Weekly Stamp News 31 Peirce ave
Seward Caroline E widow of Turner N bds 321 Cabot
☞ (See Seaward)
Shackleford Charlotte widow George A bds 4 Quincy park
Russell emp USMC bds 4 Quincy park
SHAFER JULIUS (Dora H) groc 30 Elliott h 26 West Dane See page 65
Shailer Beatrice I Miss clk 171 Cabot bds 23 Federal
Harriet widow of Barnas S died Aug 20 1919
Hezekiah machinist USMC h 23 Federal
Shallow Edward J drug clerk 190 Cabot bds at Salem
Shanahan Arthur S timekeeper USMC bds 4 Bisson
Shangraw Charles M (Electa B) mach USMC h 21 Thorndike
Clayton C (U S Aviation Corps) bds 21 Thorndike
Dorothy P Miss tel op 157 Cabot bds 21 Thorndike
Merriman C chauffeur bds 21 Thorndike
Shanks Walter S (Christina W) emp USMC h 366 Elliott
Shannehan Frank G (Helen W) emp USMC bds 6 Glidden
George W (Odie L) emp USMC h 6 Glidden
Helen Mrs clerk USMC bds 6 Glidden
Roy A emp USMC bds 6 Glidden
Shannon Charles N (Bertha C) watchmaker 258 Cabot h 331 Lafayette Salem
Ross A (Ethel E) emp USMC h 20 McKinley ave
Shapiro Saul H (Rose) meatcutter rem to South Boston
Sharp Charles W (Alice) shoewkr 39 Park h u 39 Simon
Sharrock William (Mary) painter 15 Vestry h do
SHATSWELL JAMES A (Edna I) physician 15 Thorndike h do Office hours 1 to 3 and 6 to 8 p m Sundays by appointment Tel 470
Mary E Miss teacher South school bds 13 Spring Salem
Shattuck Herbert W (Gertrude W) emp USMC h 13 Walnut ave
Shaw Alonzo B (Helen T) elect eng USMC h 1 E Corning
Annie C widow of William L h 469 Rantoul
Cora L widow of Gardner H (B) s r Witch lane (see map)
Edson C (Lillian) shoeworker bds 282 Rantoul
Jesse W (Belle O) emp USMC bds 469 Rantoul
Louis E (Cora N) patrolman h 26 West Dane
Percy L tel installer NET&TCo h 17 Central
Shay John J student BHS bds 4 Front
Marion F Miss clerk rem to 24 Arabella Salem
Mary L Miss stenog USMC bds 4 Front
William F clerk (S) bds 4 Front

WHITCOMB-CARTER CO. 182-186 CABOT ST. Telephone 882
Hardware, Cutlery, Paints, Oils. Farming Tools and Implements, Seeds.
Most Modern Line of Kitchen Furnishings

CARPETS AND DRAPERIES
LINOLEUMS & MATTINGS
A. C. LUNT 214-216 CABOT ST.

William M (Ellen L) clerk USMC h 4 Front
Shea Catherine widow of Cornelius h 111 Haskell B F
Catherine Miss clerk USMC bds at Salem
Cornelius gardener off 675 Hale B F bds do
Dennis F (Mary A) emp 85 Water h 32 Butman
Edward F painter bds 92 Cabot
George B emp (Florida) bds 32 School
James T rem to Portsmouth N H
John A (Mary E) salesman (J P Squire & Co S) h 20 James
Joseph G emp 7½ Wallis rms 7A do
Marion F Miss clk 58 Rantoul bds at Salem
Mary Miss waitress 824 Hale B F bds do
Mary L Miss stenog USMC bds 4 Front
Mary E Miss emp 39 Park bds 32 School
Michael J (Kate) plumber Dupee & Co (S) h 32 School
☞ (See Shay)
Sheedy Mary A Miss bds u 11 Simon
Sheehan Catherine F Miss bookkeeper Bixby's (S) bds 17 Chase
Julia Miss parlor maid 802 Hale B F rms do (smr)
Margaret M Miss nurse USMC rms 17 Briscoe
SHEEHAN MAURICE R (Katherine J) Sheehan & Murphy plumbers 260 Cabot Beverly Farms and 15 Bow Salem h do Tel 2387 do
Thomas emp USMC rms 8½ Mechanic
SHEEHAN & MURPHY (Maurice R Sheehan and John P Murphy) plumbing and heating contractors 260 Cabot Beverly Farms and 15 Bow Salem See head lines front cover and stamp front cover
Sheehy Marion Miss laundress 248 Hart B F bds do
Sheer Victor (Annie) tailor rem to Salem
Sheldon Annie R Miss bds 66 Cabot
Esther W Miss h 44 Abbott
Fidelia Miss h 44 Abbott also s r Lake View ave
George L mach USMC bds 66 Cabot
Lillian F Miss teacher (B) bds 44 Abbott
Martha R widow of Joseph B h u 66 Cabot
Shennel (see Chanel and Chenell)
Shepard Edna Miss clerk USMC h 32 Dane
E Marion Miss shoeworker 105 Rantoul h 32 Dane
Ernest H (Sarah M) clerk 174 Rantoul h 4 Charles
Harry P (Evaleta M) wholesale candy also cigars and tobacco 174 Rantoul and USMC h 494 Rantoul
James R (Matilda) farmer 22 Woodland ave h do
Lewis A (Alice E) foreman USMC h 30 Eastern ave
Louise L clerk USMC h 32 Dane
Nellie L widow of Frank A bds 494 Rantoul
Thomas O Dr (S) s r Common n Branch lane (see map)
Sherlock Joseph J (Mary J) mach USMC h 20 James
Sherman Ada C widow of Andrew W bds 74 Cabot
Clifford W driver 719 Hale B F h 74 Cabot
Everett H (Geneva M) emp USMC h 21 Mulberry

HILL DECORATING CO. FANCY NOVELTIES
23A WINTHROP AVE., BEVERLY, MASS. FAVORS, HATS, ETC.
EVERYTHING TO MAKE YOUR BALL A SUCCESS

Let Us Examine Your Eyes (Day or Evening) and Make You a Pair of Glasses to Fit Your Particular Case. LOUIS S. SMITH Optician and Jeweler, Beverly

Fred E (Mildred E) foreman USMC h 6 Arthur
Harry C emp (S) bds 74 Cabot
Sherreffs John mach USMC rms 11 Chestnut
Sherwell Walter W (U S Army) rms 436 Rantoul
Shiel Alice G Miss dietitian Beverly Hospital bds do
Shields Joseph (Emily S) mach 97 Rantoul h 511 Cabot
Shillaber Charles P (Effie H) real estate (61 Court B) h 6 Hawthorne
Shipley James M (Margaret C) mngr F W Woolworth Co (S) h 9 Newbury
Shoe Workers' Protective Union 130 Cabot
Sholds Emmett D emp 55 Broadway bds 40 Elliott
Leslie (Lizzie) fisherman h 40 Elliott
Lila E Miss student BHS bds 40 Elliott
Shortall Thomas F emp USMC rms 289A Cabot
Shortell James H foreman packing rm 97 Rantoul h 11 Laurell Salem
Joseph P (M Shortell & Son 97 Rantoul) h 11 Laurel (Salem)
M & Son (Joseph P Shortell) shoe mnfrs u 97 Rantoul
Shuman Isaac (Ida) tailor 782 Hale B F h at 411 Charles Boston
Laura Memorial Home (The) Standley near Common
Sidney (Boston) s r 40 Ober
Shupe Stanley (Catherine M) laborer 116 Water h 320 Cabot
Shute Edwin L died Jan 18 1920
Mary A widow Edwin L h 25 Whitney ave
Shuttleworth Arthur (Florence B) rem to E Andover N H
Sigurd J Dahl (Margaret H) mach 63 Federal h 135 Bridge
Sihpol Edward emp USMC bds 20 Webber ave
Reine (Olga) emp (Quincy) h u 20 Webber ave
Sikanen Ida Miss maid 31 Abbott bds do
Silander Helja Miss maid 69 Lothrop bds do
Silsbee Arthur B h off 33 Prince and (B) (see map)
Charles A (Grace M) emp Lynn Gas Co (L) h 28 Pleasant
Katherine Miss (B) h 31 Boyles (see map)
Philip emp ptn dept USMC rms u 18 Pond
Silva Antonio (Frances) hairdresser 90 Cabot h 8 South
Eleanor G Miss bkpr (S) bds 8 South
Ida M Miss bds 8 South
Joseph P (Ella H) mach USMC h 5 Dodge
Mary A Miss designer 500 5th ave (NY) bds 8 South
Silver George emp 233 Cabot rms 4½ Essex
Frank E (Eunice E) painter USMC h 20 Blaine ave
Harvey L (Anna G) shoe cutter 101 Rantoul h 13 Bates Park ave
Jake mach USMC bds 15 Simon
Laura B Miss shoeworker 101 Rantoul rms 23 Chapman
Margaret M Mrs emp GECo (L) bds 35 Federal
Perley M night nurse USMC hospital and mechano therapist massage and chiropody rms 41 Elliott
Samuel (Sarah) emp USMC h 28 Bennett
Saul (Louby) emp (S) h 15 Simon
☞ (See Sylvia)
Silverberg M H (N Y & Boston Tailoring Co) 26 West B F (smr) h at Boston

N. E. COAL & COKE CO. 1 to 15 Water St., Tel.
WHOLESALE and RETAIL COAL

SHEEHAN & MURPHY 260 CABOT STREET
: : Telephone : :
PLUMBING AND HEATING CONTRACTORS
SPECIAL ATTENTION TO CARE OF STEAM AND HOT WATER BOILERS

Silverio Charles (Laura) iron molder h 380 Rantoul
Giovanni (Adeline) emp USMC h 380 Rantoul
Joseph student BHS bds 380 Rantoul
Simard Marie A widow Wilfred rem to Salem
Wilfred J died Feb 13 1920
Simmons John H (Mary E) emp USMC h u 14 Wellman
Mildred A Miss clerk (S) bds 17 Swan
Ralph C (Elizabeth D) inventor USMC also trustee Bev Ind sch h 86 Dodge
Simms Albert F (Alice) greenhouse man 49 Webster h 7 High B F
Simon Joseph L real estate 397 Cabot h 271 Lafayette Salem
Simonds Clarence E mach USMC rms 9½ Peirce ave
Harry F (Louise L) clerk USMC h 301 Cabot
☞ (See Simones and Symonds)
Simones Edwin (Annie M) emp 15 Cabot h u 63 do
☞ (See Simonds and Symonds)
Simonson Laura R stenog 101 Rantoul bds 28 Odell ave
Simpkins Olivia widow Nathaniel S s r Webster ave B F
Simpson Edward A (Catherine) propr Peerless Wholesale Confectionery Co 52½ Bridge h 54 do
Ellard H mach USMC bds 4 Bridge
Howard L (Christie) chauffeur 15 Cabot h 16 Fayette
Isabelle R Miss student (Salem Normal) bds 4 Bridge
John C emp USMC bds 19 Swan
John G (Mabel) shoewkr h 28 Atlantic ave
John T mach USMC bds 4 Bridge
Ralph C (Gladys M) emp USMC h 32 Pleasant
William A (Lucy M) foreman Pope's barn h 4 Bridge
Sinclair Charles H (Aravesta) h 23 Atlantic ave
Chester W (Thelma M) letter carrier rms 23 Atlantic ave
Sarah M widow of Charles rms 17 Harrison ave
☞ (See St Clair)
Sing Lee Co (Chinese-American restaurant) 1 Wallis
Sinnicks Mark (Jane L) fireman B&MRR h 15 Columbus ave
Sjoberg Sigurd (Aagot A) emp 759 Hale h 91 Hart B F
☞ (See Seaburg)
Skedd Elmer E (Carrie E) baker emp 278 Cabot h 44 Central
Skidmore Neal W (Margie M) mach USMC h 24 West Dane
Skinner John B (S) s r 4 Jacobs ave
SKINNER M WEBSTER (Madeline) Quality Press 85 Cabot h 12 Highland ave See page 95
Slattery Charles H emp 58 Rantoul bds 6 School
James (Helen J) emp USMC h 13 Thorndike
James (Mary A) emp USMC h 6 School
John (Mary A) emp BG&ECo h 41 Wellman
Michael farmhand 131 Conant bds do
Theresa Miss maid rem to Danvers
Slaven Charles A (Esther) mach USMC bds 21 Bennett
Charles H (Alice J) USMC h 26 Simon
Frederick shoe cutter (Lowell) bds 26 Simon
Harold A mach USMC bds 26 Simon

NATHAN H. FOSTER 174 CABOT ST., Tel.
Subscriptions to All Periodicals
STATIONER, CONFECTIONER, BOOKSELLER

BICYCLE REPAIRING Done With Neatness and Dispatch, also motor cycle repairing. Specialty of baby carriage tires put on while you wait. 55 B'way

Sloman Mary A widow Charles M bds 19 Essex
Small Annie W Miss shoewkr rem to Danvers
John C retired rem to Danvers
John F emp 105 Rantoul bds 11 Jasper
John T mach USMC h 17 Mason
Joseph R emp 58 Rantoul bds 11 Jasper
Lawrie A (Annie T) emp 16 Congress h 11 Edwards
Mary Miss bds 17 Mason
Patrick J (Mary T) emp USMC h 12 Stewart ave
Robert O (Jennie W) State supv Education (B) h 70 Dane
Walter G farmer rem to Danvers
Warren S carpenter 126 Park h 445 Elliott
Smallie Calvin P (Mary W) clerk (S) h 8 Pond
Smart Joel O (Ethel V) screw mach USMC h 271 Elliott
SMART WAIST SHOP (The) (Anton W Wiesman) shirtwaists hosiery etc 276 Cabot See page 107
Smiley John (Effie A) foreman USMC h 65 Dodge
Marion E Miss clerk Bev Nat Bk 175 Cabot bds 65 Dodge
Smith Albert retired h 7 Thorndike
Albert E (Mary T) forester h 37 Central
Alexander bds 14 Kernwood ave
Alfred blacksmith USMC h 33 Mill
Alice Mrs shoewkr h 5 Lovett
Alice G Miss bds 7 Thorndike
Annie Miss cook 824 Hale B F bds do
Annie A Miss emp 316 Rantoul bds 6 Smith
Austin foreman rem to Lynn
Benjamin H emp USMC rms 192 Rantoul
Bertram L (Annie E) emp USMC h 58 Bridge
Blanche S Mrs ladies' hairdresser 244 Cabot rms 25-26 h at 248A Highland ave Somerville
Carleton P emp 3 Jackson bds 57½ Essex
Cassenger G mach USMC bds 15 Myrtle
Charles emp B&MRR bds u 119 Rantoul
Charles emp (S) bds 9 Webber
Charles A (Grace C) shoeworker 58 Rantoul h 38 Pond
Charles E (Jennie) foreman 55 Bow h 399 Cabot
Charles E (Marie) retired h 10 Chestnut
Charles E (Nora J) agent Prudential Ins Co h Guild rd
Charles F (Mary T) longshoreman 82 River h 6 Bridge
Charles M (Minnie A) patternmaker USMC h 20 Rantoul
Clara A Miss prin Hardie school h 28 Broadway
David C (Sophia E) teaming loam etc 3 Riverside h 39 Federal
Doris E Miss clerk 217 Cabot bds 15 Myrtle
Duncan T (Lily D) carpenter h 29 Everett B F
E Mabelle Miss bds 76 Essex
Edward H treas 196 Cabot h at Brookline
Edwin W (Mary B) draftsman USMC h 16 McKinley ave
Edwin W B (Lena H) gardener bds 3 Orchard
Eleanor E Miss student BHS bds Neptune
Elizabeth widow of William died Feb 16 1920

HARPER & DONOVAN AUTOMOBILE SUPPLIES AND SUNDRIES
Lynnfield Square, - Lynnfield, Mass. TELEPHONE LYNN 5428

ALMY, BIGELOW & WASHBURN INC. Tel. 1091
:: :: 240 CABOT STREET :: ::
BEVERLY'S ONLY DEPARTMENT STORE

Elizabeth C Miss student BHS bds 11 Pickett
Elizabeth C emp Wilkins Shoe Co (S) bds 6½ Folger ave
Elizabeth M Miss clk USMC bds 16 Chestnut
Ella P widow of Weldon B h u 14 Atlantic ave
Elmer D bds 57½ Essex
Emma widow George W h 76 Essex
Fannie Mrs h 135 Elliott
Fannie A Miss clerk (S) bds 6 Chapman
Flora H Miss music teacher 213 Bridge bds do
Florence G Miss clk B&MRR (B) bds 433 Cabot
Frank A (Nellie F) emp 573 Cabot h 4 Congress
Frank C (Mary H) clerk 214 Cabot bds 88 Essex
Frank L (Ada M) emp USMC h 480 Rantoul
Franklin emp 215 Bridge h 49 Livingstone ave
Frederick (Bertha J) mach USMC h 433 Cabot
George mach USMC rms YMCA
SMITH GEORGE A piano and furniture moving 76 Essex bds do See page 49
George A (Ella M) mach USMC h 11 Pickett
George S (Nellie) iceman Enon h 5 Prospect
George W (Alice) foreman USMC h 24 Chapman
H Rose Miss student BHS bds 52 Hart B F
Harry mach USMC bds 14 Ashton
Harry C (Lizzie) mach USMC h 5 Lyman
Harry M (A Mabel) emp USMC h 14 Ashton
Hattie L widow Willis C shoe stitcher 58 Rantoul bds 58 Bridge
Hazel F Miss bkpr (L) bds 14 Stone
Helen A widow Samuel E h 6 Chapman
Henry J emp Glover Shoe Co (S) bds 192 Rantoul
Hettie C Miss teacher rem to Newton Centre
Hilda V widow Thomas rem to Providence
Hugh mason bds 121 Rantoul
Ina A Miss shoeworker bds 5 Lovett
Ira A machinist rms 25 Railroad ave
James (Annie) emp USMC h 4 Northern ave
James A adv writer rms 25 Railroad ave
James A teamster 573 Cabot bds 15 Blaine ave
Jessie A Miss h 192 Rantoul
Jessie L Miss rem to Salem
John O H shoe cutter 39 Park h 14 Stone
John W (Mary O) cabinet mkr (B) h 25 Pickett
Johnson (Robena) foreman carpenter h 18 Madison ave
Jordan N foreman 58 Rantoul h 566 Chestnut Lynn
Joseph (Sarah) vegetable pedler h 25 Bennett
Joseph G retired bds 29 Mason
Leander (Ida C) toolmaker USMC h 35 Washington
Lena H Mrs clk 240 Cabot h 3 Orchard
Lillian F Miss teacher (Newton Hlds) bds 76 Essex
Lillian V Miss bkpr (S) bds 25 Pickett
Louis E bkpr 12½ Bow h at 332 Maple Danvers

HARPER GARAGE CO.
131-135 RANTOUL STREET TELEPHONE 59
SALES, SERVICE AND ACCESSORIES
Ford
THE UNIVERSAL CAR

ERNEST WRIGHT Dealer in Wenham Lake Ice
QUALITY ICE
Our Delivery Teams Cover the North Shore Route Every Day. Office, 573 Cabot Street, Beverly, Mass. Tel.

SMITH LOUIS S (Lillian B) watchmaker jeweler and optometrist 258 Cabot h 27 Lovett See head lines
Lydia S widow of W Harvey h 3 Orchard
Lyman H (Georgianna) teamster h 9 Back
Margaret J widow of Charles H h 16 Chestnut
Margaret R Miss h 339 Cabot
Marian B Miss teacher (L) bds 6 Chapman
Marion E Miss clerk (S) bds 4 Northern ave
Martha Miss rms 62½ Essex
Martha P Miss librarian Bev Pub Lib h u 7 Thorndike
Mary A widow Francis F died Jan 2 1920
Mary A Miss clerk 278 Cabot bds 14 Stone
Mary A widow of Thomas bds 6 Smith
Mary E Miss student BHS bds 52 Hart B F
Matthew A mach 711 Hale B F bds 52 Hart do
Matthew (Annie J) coachman C H Tweed's h 52 Hart B F
Mildred Miss stenog USMC bds 24 Chapman
Mildred L Miss clk USMC bds 24 Chapman
Orson K (Florence) clerk B&MRR sta (B) h 14 Lennox
P Marlborough (Marjorie C) clk (B) h 23 Atlantic ave
Percy C emp B&MRR bds 32 Pleasant
Peter D (T Jennie) emp USMC h 13 Knowlton
Philip S rem to 384 Riverway Boston
Ralph M mach USMC rms 30 Peirce ave
Raymond W emp USMC bds 4 Northern ave
Robert H (Catherine) mach USMC h 99 Haskell
Ruth M Miss stenog (B) bds 24 Chapman
S Ella widow Albert bds 32 Central
Sarah R Miss h 39 Bartlett
Stephen S roofer h 6 Smith
Thomas died March 5 1919
Thomas W (Mary E) carpenter h u 63 Bridge
Verne L (Trena B) pastor Methodist Episcopal church h 17½ Peirce ave
Walter H (Nettie H) sec and treas and asst paymaster B&MRR Relief also Larcom & Smith 244B Cabot and 3 Jackson h 57½ Essex
William (Fannie) propr Elliott Lunch 91 Elliott h u 135 do
William A (Nellie M) hostler 8 W Dane h 18 Prospect
William Ackman (Bessie M) carpenter h 15 Myrtle
William G draftsman (B) bds u 135 Elliott
William G (Ruth E) clerk P O h 47 Wallis
William H (Mary A) carriage painter h 213 Bridge
William H painter USMC bds 16 Chestnut
William H E (Bessie M) gdnr C N Wallace's Neptune h do
William R (Jennie B) Smith's Home Bakery 252 Cabot h u 22 Essex
Smith's Home Bakery (Wm R Smith) 252 Cabot
Smithson Ralph O (Hope R) draftsman USMC h 32 Bertram
Snell Charles H (Ruth E) emp 97 Rantoul h 21 Bertram

CRAGEN GARAGE 3 LOVETT STREET
Experienced Workmen Only
We are Right on Prices, Right on Quality of the Work, and Right on the Job

Everything in FORESTRY, TREE PRUNING, Etc. Expert Workmen. HERNDON BROS.
23 CROSS STREET, BEVERLY, MASS. - - Telephone

Fred W rem to Flint Mich.
Snelling George S (Sarah E) automobile agt (L) h 11 Broadway
Rodman P (Needham Mass) s r off 141 West B F (see map)
Sarah E Mrs propr Garden City Tea Room 11 Brodaway h do
Snoad Albert (Alice) mach USMC h 9 Central
Snow Everett A (Irene L) mach USMC h 621 Cabot
Frank shoewkr h u 71 Park
Frank W (Annie E) plumber bds 12 Roundy
George D (Jean W) chief petty officer U S Merch Marine h 5 Haskell P C
George H (Mary A) photographer USMC h Douglas rd
Harry L (Mina M) emp USMC h 3 Munroe
Hubert M (Augusta W) emp 58 Rantoul h u 13 Washington
Percy K (Lucy M) mngr Shawmut Oil Co (B) h 20 Peirce ave
Teresa Mrs dressmkr bds Greene
W Frank (Anna E) h 12 Roundy
Snyder C Byron mach USMC h 34 Rowell ave
Ernest (Lida) mach USMC h 34 Rowell ave
Sophia E widow of Naphtali nurse h 25 Pickett
Socialist Club 352 Rantoul
Sohier Elizabeth P Miss (B) s r off Ober opp Neptune
William D h off Ober opp Neptune and Boston (see map)
☞ (See Sawyer)
Solaris Chester E emp USMC bds 16 Crescent ave
George E (Annie L) stockfitter 105 Rantoul h 16 Crescent ave
Lillian F Miss clerk B&MRR bds 16 Crescent ave
William H (Marie F) shoe cutter 97 Rantoul h 30 Chase s r 6 Hobart ave
Somes Frank W clk USMC h 24 Raymond ave
Lorency widow of Salmon W bds 24 Raymond ave
Mabel Miss stenog USMC bds 24 Raymond ave
Mabel H Miss housekeeper 24 Raymond ave bds do
Sons of Abraham and Isaac Synagogue (Rabbi Morris Ordman) 37 Bow
of Italy 199 Rantoul
Soper Earl W rem to Bradford N J
Joseph E carpenter bds 38 Rowell ave
Sorensen George emp USMC rms 24 Lothrop
Sortwell Alvin F (Elise) (53 State B) h 261 Hart B F
Soucy Madeline Mrs hskpr 386 Rantoul bds do
Soulnier (see Saulnier)
Sounia George L rms 5 Mill
John F farmhand Phillips ave bds 31 Riverview
Joseph R laborer rms 5 Mill
Louis J mach USMC bds 31 Riverview ave
☞ (See Saulnier)
South Arthur A (Sadie A) supt (L) h 50 Lothrop
George E (Lorraine D) clerk rem to Cambridge
School, Stone street
Southwick Albert L (Sarah F) city teamster h 70 Chase
Annie died May 13 1919

ERNEST A. PHILINTE 202 RANTOUL STREET :: BEVERLY, MASS. ::
Sails, Awnings, Spray Hoods, Tents, Wagon Covers. Canopy To Let.

BANKING BY MAIL
Your Business Solicited
NAUMKEAG TRUST CO.
ESSEX STREET, SALEM, MASS.

Bertha G Mrs shoe stitcher 1 Park bds 9 Cedar
Elmer E (Florence) emp 23 Cross h 16 Union
George L (Florence) real estate h 18 Hale
Levi G (Bertha G) night baggage master h 9 Cedar
Nelson A (Mary) shoe laster h 31 Stone
Norman S bds 18 Hale
Richard C student (Dartmouth) bds 18 Hale
Ruth Miss bds 18 Hale
Southworth Bros (Fred L and Charles A Southworth) nurserymen rear 602 Cabot and rear 100 Conant
Charles A (Southworth Bros) rear 602 Cabot h 71 Webb (S)
Fred L (Southworth Bros) rear 602 Cabot bds 71 Webb (S)
Souza Roland H emp USMC rms YMCA
Spalding Charles L (Carrie A) masseur u 30 Bartlett h do
Edith B widow of Asa J bds u 30 Bartlett
Spanks Charles M (Etta S) carpenter h 44 Chase
Helen O Miss emp 135 Park bds 44 Chase
Spaulding John T (99 Beacon B) s r W S Spaulding's Paine ave P C
William S (Katherine F) 99 Beacon (B) s r Paine ave P C (see map)
☞ (See Spalding)
Spear Alfred M (Sarah J) driver BFD h u 16 Roundy
Charles R (Flora E) chauffeur USMC h 37 Wallis
George A (Addie F) boxmaker 316 Rantoul h u 478 do
George F (Bertha E) emp USMC h 40 Colon
Thomas G (Sadie C) plumber rem to Portsmouth N H
William A (Luetta M) trav salesman h 492 Elliott
William M retired h 17 Myrtle
Spechiulo Leonardo (Annetta) laborer h 46 Pond
Specht William P (Margaret) fireman B&MRR h 87 Odell ave
Spellman John tailor 163 Cabot rms 32 Peirce ave
Spence Ritchie A (Myrtle L) emp 165 Friend (B) h 10 Woodland ave
Samuel (May G) emp Gulf Ref Co h 4 Elm
Spencer Allen F (Gertrude A) emp USMC bds 7 Mason
Alvah C (Gertrude A) draftsman USMC h 5 Longwood ave
Alvin B (Lucy S) metal worker h 1 Conant
Edward L chauffeur (B) bds 154 Hale
Eric salesman Waldo Bros (B) bds 16 Central ct
John crossing tender B&MRR bds Hill
Raymond K (Hazel E) mach USMC h 32 Railroad ave
Thomas (Ida F) janitor Cove sch h 154 Hale
William (Mary A) h 16 Central ct
William H emp USMC bds 16 Central ct
William P (Elsie) chauffeur h 154 Hale
Spensley Ernest butler W H Moore's Paine ave P C bds do
Spillane Patrick (Bridget) gdnr h 32 Ober
Spiller Allie E widow of George A h u 18 Brown
Arthur P (Emily F) poultry bands etc h 14 Beckford
E Augustus shwkr 58 Rantoul bds u 18 Brown
Earl E bkpr 16 Congress h 24 Grant ave
Ernest P (Edith M) mngr 100½ Cabot h 24 Grant ave

PURITAN ICE CREAM CO. QUALITY ICE CREAM AND CANDY
7 Wallis Street 256 Cabot Street

A. C. LUNT Upholstering and Slip Covers. Mattress and Shade Work.
Antique Furniture for Sale. Furniture Reproduced and Restored

Martha A Mrs h 14 Chapman
S Ellen Miss bds 14 Beckford
Victor H (Ruth) clk Gulf Ref Co (Somerville) bds u 18 Brown
Spinney Leo N (Mabel G) last worker 227 Rantoul h 84 Dodge
Spiridigliozzi Giovanni (Mary) laborer h 996 Hale B F
Vincenzo rem to France
Spivak Joseph foreman cutting rm 7 Rantoul h at Salem
Splaine Ruth M Miss clerk USMC bds at Danvers
SPLAINE THOMAS F (Flora M) insurance etc 173 Cabot rms 11 and 12 also emp (B) h 27 Chapman Tel 245 and 82-W See page 74
Spofford Edna N Miss tchr Bass River sch bds 17 Laurel
Sponholtz Carl L (Theresa J) architect and builder (B) h 505 Cabot
Doreas A Miss bookkeeper S S Pierce Co (B) bds 505 Cabot
Louis M student BHS bds 505 Cabot
Sprague Charles E vice pres Hoague-Sprague Corpn 316 Rantoul h at Swampscott
Sproat Abbie L died Aug 9 1919
Sprowl Xavier A (Ellen L) retired h 12 Lennox
Spurr Wake B mach USMC rms 76 Railroad ave
Squires Charles W (Margaret E) electric switch mnfr 55 Broadway h 12 Butman
Stacey Addison C (Daisy) emp 60 River h 6 Chapman pl
Horace A emp 14 Congress rms YMCA
Stafford Arthur L (Stafford Press) rem to Clifton Mass
Stephen F rem to Clifton Mass
St Alphonse French Catholic Church 38 Railroad ave
Staiti Michele (Benedetta) mngr 346 Rantoul h do
Stamper Charles F emp 58 Rantoul bds 40 Front
George barber (S) rms 16 Maple ave
Grace Miss shoewkr 105 Rantoul bds 40 Front
Lucy E Miss tchr (S) bds 8 Blaine ave
Mary E widow of Charles T h 40 Front
Muriel B widow Jesse H bds 3 Sturtevant
Standard Room Agency The (Mrs Madeline Skinner propr) 85 Cabot
Standley Albert (Esther) driver Hose 4 h 438 Essex
Amelia E widow of Edward dressmaker h 269 Hale
Annie E Miss asst bkpr 169 Cabot bds 269 Hale
Archie D mach USMC bds 457 Cabot
Arthur C (Sarah B) agent NYCRR (B) h 32 Bow
Arthur L (Louisa A) plumber 220 Rantoul h 6 Oak B F
Bertha L Miss seamstress bds 269 Hale
Charles A (Helen D) emp BWW h 459 Cabot
Charles J farmhand 259 Essex h 281 do
Chester F (Fannie E) grinder USMC h 2 Willow
Chester H shipper USMC (Lynn) bds 51 Lovett
Clifford W (Iva) policeman h 25 County Way
David student Northeastern Coll (B) bds 34 Bisson
Dwight G (Alice O) plumber h 8 Grover
Edward A (Mabel) soil loam etc 409 Cabot h do
Edward F. repairman (S) bds 269 Hale

H. P. WOODBURY & SON Table Luxuries. Domestic and Foreign Table Waters. A Royal Peer in the Kingdom of Wheat: KING ARTHUR FLOUR.
123 HALE STREET, - - - BEVERLY

WATERS & BROWN **HARDWARE** Tools, Cutlery, Agricultural Tools, Seeds and Fertilizer
57-59 WASHINGTON STREET, - - - SALEM, MASS.

Eliza A Mrs mngr 124 Cabot h 64 Herrick
Elizabeth T widow of John H h 486 Essex
Elmer A clerk P O bds 423 Essex
Elmer E (Eliza A) farmer h 64 Herrick
Elsie T Miss emp 58 Rantoul bds 457 Cabot
Emma E Miss housekeeper 430 Essex bds do
Ezra retired h 7 Summer
Frederick P farmer h 430 Essex
Fredwin mach 50 Park bds 457 Cabot
George E (Mary E) pressman 33 Munroe (L) h 277 Essex
George F farmer bds 409 Cabot
George H died May 6, 1920
George W (Grace E) engineer BFD h 34 Bisson
Gladys A Miss student (Lynn) bds 277 Essex
Harold E farmhand 14 Cole bds 281 Essex
Harold R bds 14 Pearl
Harry F accountant (B) bds 140 Lothrop
Hazel E Miss student BHS bds 34 Bisson
Hazel M Miss clerk 220 Cabot bds 14 Pearl
Helen D Miss cashier 58 Rantoul bds 457 Cabot
Helen G widow of William h 423 Essex
Joseph A (Phoebe E) city sewer insp h 14 Pearl
Joseph L bkpr USMC bds 14 Pearl
Lester B Miss bds 10½ Enon
Lillian L widow of Elmer h 21 West B F
Louise Miss emp (B) bds 6 Oak B F
Lucinda widow of Joseph F bds 281 Essex
Marion Miss clerk USMC bds 12 Enon
Morris W student (Essex Agri sch D) bds 273 Hale
Nellie F Miss bds 7 Summer
Richard A mach USMC bds 64 Herrick
Robert J emp USMC bds 34 Bisson
Roland T mach USMC bds 457 Cabot
Ruth A widow George F h 35 Abbott
Samuel D (Ida F) supt city bath house h 140 Lothrop
Walter H (Addie M) emp water dept h 13 Prospect
Wells (Jennie T) driver 141 Balch h 457 Cabot
Wells jr (U S Army) bds 457 Cabot
Willard A (Louise L) letter carrier h 12 Baker ave
William H emp 58 Rantoul bds 13 Prospect
William W retired h 409 Cabot
☞ (See Stanley)
St Angelo Antonio (Rosa) emp USMC h 250 Rantoul
Staniford Helen H Miss clerk rem to Lynn
John D C (Hattie G) drug clerk rem to Lynn
Stanley Abbie M Miss stenog (B) bds 116 Hale
Alice M Miss bds 116 Hale
Alice R Miss bds 28 Abbott
Andrew carp and builder 153 Cabot rm 2 h 5 Knowlton
C Everett shoe finisher h 116 Hale
Eleanor Miss stenographer (B) bds 12 Enon

Flowers and Funeral Designs **BEVERLY FLOWER SHOP** 296A CABOT ST. Tel. 989 BEVERLY, MASS.

SHEEHAN & MURPHY 260 CABOT STREET
GAS and WATER FITTING
High and Low Pressure Steam-Power and Hot-Water Fitting

Elsie V Miss student BHS bds 144 Cabot

STANLEY FRANCIS G (Isabel R) physician and surgeon X-Ray and electrical treatment 144 Cabot h do Office hours 2 to 3 and 7 to 8 p m Sundays by appointment only also s r Fosters Point July to Sept Tel 1249-M also trustee Bev Ind sch and member school board Tel 472

George A 2nd (Martha E) shoe cutter 101 Rantoul h 12 Enon
Guy B (Nellie H) rem to 1 Lincoln ave Salem
Halsey D (Esther L) real estate 7 West Dane h do
Lester F emp (Hamilton) bds 12 Enon
Louis P (Eugenie E) acct United Fruit Co (B) h 12½ Enon
Marion C P Miss emp USMC bds 12 Enon
Ralph D (Hannah A) Bray & Stanley 1 Park h 70 Lothrop
Roland A (Harriet E) clerk (Salem Sav Bank) h 115 Dodge
Ruth Miss student BHS bds 12 Enon
Warren B (Bessie P) foreman 1 Park h 63 Hale
☞ (See Standley)

Stansfield Arthur (Alice) emp USMC h 38½ Butman
Bran emp USMC bds 38½ Butman

Stantial Alfred B (Jennie J) clerk B&MRR (B) h 15 Lowell

Stanton Carl (Helen M) rem to Falmouth Mass
Elizabeth A Miss bds 56 Dane
Eva Mrs shoewkr rms 22 Railroad ave
Frank S mach USMC bds 56 Dane
Harold W social wkr (B) bds 21 Cross
Howard clerk (B) bds 21 Cross
Lawrence P reporter Bev Evng Times and Boston Herald h 56 Dane
Marjorie H Miss asst Pub Library bds 21 Cross
Sturgis T bkpr 188 Hale bds 21 Cross
Willard S (Adrienne E) paper hanger h 21 Cross

Stanwood Helen F Miss student BHS bds 10 Vine B F
Joseph C (Mary E) plumber 10 Vine B F h do

Stapleton Frederick J chauffeur 118 Cabot bds 110 Corning
Irene Miss clerk USMC bds 110 Corning
William J (Sarah A) carpenter h 110 Corning

STAPLEFORD EDWARD T (Ellen M) propr American Dairy Lunch 440 Rantoul also groc and prov 442 do h 457 do See page 96

STAPLEFORD ELLEN M MRS propr Columbia Restaurant 83 Elliott h 457 Rantoul See page 96

Staples Amos T (Blanche M) (Harper & Staples) 174 Rantoul bds 41 Bridge
Charles emp USMC rms 11 Prospect
Emma F Mrs bds 24 Vestry
Harry G (Sarah S) shoeworker 58 Rantoul h 16 Fayette
Harry W emp USMC rms 5 Beckford
Ralph S clk USMC bds 420 Eastern ave Lynn
Walter I (Catherine A) shoecutter h 23 Vestry

WEBB, THE JEWELER All Work Warranted
145 CABOT STREET
WATCH, CLOCK and JEWELRY REPAIRING

J. J. MACDONALD
55 BROADWAY
INDIAN MOTOCYCLES
STAR PHONOGRAPHS
Boston Round Trip Tickets, 82 Cents

Star Button Co (Bessie M Hurlburt) button covering 296 Cabot
Of the Sea Church library 18 Essex
STAR LAUNDRY wet washing oriental and domestic rug cleaning etc 91 Rantoul See page 77
Starr Gilbert A advertising (B) bds 43 Stone
Gussie widow of Walter h 152 Hale
STARR HYMAN S (Florence) Rantoul Shoe Co 281 Rantoul and Quality Shoe Store 262A Cabot also treas Beverly Credit and Investment Union h r 9 Kernwood ave See page 22
Madeline M Miss student (Simmons coll) bds 43 Stone
William J (Margaret T) asst mngr (23 Beach B) h 43 Stone
Staten Harold A (Ada E) signs 202 Rantoul h u 26 Wellman
James W (Grace G) mechanic (S) h 390 Cabot
Sarah H widow Daniel F h 36 Central
Staw Hans helper 18 Cedar bds do
St Clair Mary widow of Fred shoewkr 37 Park h 18 Cliff
Steadman Ida I Mrs seamstress h 2 Home
Steedman Lawrence B (Mary F) emp (S) h 443 Cabot
Steele Althea A Mrs hairdresser 222 Cabot rms 20-21 h 40 Bow
Andrew M (Althea A) shoemkr 1 Park bds 6 Pleasant
Charles A (Steele & Abbott Co) 5 West B F h at Gloucester
Elbert L (Sadie O) supt Beverly Bldg Assn Factories office r 58 Rantoul h 7 Burton ave
Frederick C (Marguerite M) emp USMC h 40 Bow
Grace E Miss rem to New Hampshire
Julia widow of John A h 3 Lothrop
Lawrence P emp 58 Rantoul bds 3 Lothrop
Margaret A Miss rem to P E I
Philip F emp USMC bds Broadway
Reldon E student (Northeastern Coll B) bds 7 Burton ave
& Abbott (Charles A Steele & J Norman Abbott) proprs E R Hodgkins Co painters 5 West B F
Steen James G (Nettie M)driver 3 Riverside h 287 Rantoul
Stegmain Henry emp USMC bds 9 Blaine ave
Steinert Alexander (B) s r Bay View ave (see map)
Steinfeld Alma M Miss stenog (B) bds 45 Cabot
Carl H (Pauline) baker h 45 Cabot
Charles R clk (Ham) bds 45 Cabot
Stemper George hairdresser (S) rms 16 Maple ave
Stensrud Clarence B student (B) bds 1 Knowlton
Helen A Miss clerk Court House (S) bds 1 Knowlton
Johannes S (Hannah L) tailor (S) h 1 Knowlton
Louise M Miss bds 1 Knowlton
Sigrid H Miss asst clerk Public Works dept bds 1 Knowlton
Stephens Henry W Mrs (Detroit Mich) s r off Paine ave P C
Stephenson Charles W foreman 47 Park bds at 31 Hancock Salem
Harry foreman cutting room 1 Park h 62 Bridge
Martin L died Feb 29 1920
Richard O (Gertrude A) foreman USMC h 417 Cabot
☞ (See Stevenson)

IRVING'S BAKERY 126 CABOT STREET Tel. 203-W Beverly
"ANYTHING THAT'S BAKED"-- WE BAKE IT RIGHT -- That's Our Motto

ALMY, BIGELOW & WASHBURN INC. Tel. 1091
188 ESSEX ST., SALEM 240 CABOT ST., BEVERLY
MAIL ORDERS GIVEN CAREFUL ATTENTION BY EXPERIENCED SHOPPERS

Sterling Richard G (Margaret M) mach USMC h 40 Trask
Sterman Abraham taxi service 128 Water bds do
Jacob I (Annie) painter h 128 Water
Isadore (U S Navy) bds 128 Water
Sterner Ellen emp USMC bds 21 School
___ Coren widow of Oscar h 21 School
Stetson George E K (Nellie A) mach USMC rem to 1 Riverside ave Danvers
Stevens Abbie B Mrs bds 37 Kernwood ave
Alfred C emp 579 Cabot rms YMCA
Antoinette Miss clerk (S) bds 220 Common
Archibald (Marian E) gardener h 228 Common near Foster
Arthur M (Elizabeth F) plumber h 18 Baker ave
Burns R clerk rem to Danvers
Catharine M Miss stenog USMC bds 292 Cabot
Edith Miss asst bkpr 75 Park bds at Rockport
Eleanor P Miss bds 292 Cabot
Esther R Miss bds 292 Cabot
Florence M Miss rem to Danvers
Frederick L student BHS bds 220 Common
George C drawtender Kernwood bridge bds 42 Winthrop ave
Herbert (Sarah) foreman foundry USMC h 5 Gardner
Irene Miss teacher Rial Side sch bds 20 Thorndike
James E (Mary E) emp USMC h 25A Herrick
John C emp USMC h u 21 River
Lewis E (Ethel M) farmer h 271 Hale
Milton W (Emma J) driver rem to Danvers
Mira W Miss nurse bds 96 Dodge
Ralph H (Ethel M) emp USMC h 37 Kernwood ave
S Henry (Nellie B) McKay stitcher 58 Park h 36 Federal
Sarah Mrs groceries 5 Gardner h do
Susan F widow of George h 6 River
Walter H (Mary L) laborer h 220 Common n Foster
William retired bds 292 Cabot
William A (Annie T) gardener 628 Essex h do
William H (Alice) chauffeur 132 Cabot h 10 River
William J (Lillian M) shipper USMC h 46 Eastern ave
STEVENS WILLIAM M propr Union stable and taxicab service 8 W Dane also Union Garage 5 W Dane h 292 Cabot See page 99
☞ (See Stephens)
Stewart Arthur mach USMC bds 10 Roderick ave
Charles (Ethel) mach USMC h 22 Beckford
Cora L Miss student BHS bds 10 Roderick ave
H Seymour emp USMC bds 7 Bennett
Norman elect (D) bds 10 Roderick ave
Peter emp USMC bds 10 Roderick ave
Peter W (Joanna) h 10 Roderick ave
Robert (Elizabeth H) carpenter USMC h 506 Elliott

WILLIAM F. JOHNSON 9 Bow St, Beverly Mass. Telephone
Furnace and Stove Repairing. Estimates on Application. Sheet Metal Work of all kinds. Tin and Copper Roofing. Expert Workmen. Reasonable Charges.

ERNEST WRIGHT WENHAM LAKE ICE
:: :: THE QUALITY ICE THAT GIVES SATISFACTION :: ::
Our teams can serve you daily. Office, 573 Cabot St., Beverly, Mass. Tel.

STEWART STONE

Thomas J (Mary E) drop forger USMC h 439 Cabot
☞ (See Stuart)
St George Commandery K T 147 Cabot
St Hilaire Adelard painter 107 Colon bds 114 Essex
Antonio J (Helen A) shoeworker 58 Rantoul h 16 School
Stickens Arthur J lastmaker 16 Congress bds 37 Stone
Herbert (Clara E) emp 16 Congress h 37 Stone
Herbert W patternmaker USMC bds 37 Stone
Stickney Alphonzo farmhand 430 Essex bds do
Edward A (Ella) emp water works h u 36 Front
George H (Pauline C) mech eng USMC h 5 Bertram
STICKNEY GEORGE A (Harriet W) physician and medical examiner 68 Lothrop h do Office hours 1 to 2.30 and 7 to 8 p m Saturdays and Sundays by appointment Tel 468
Robert C physician, diseases of children 68 Lothrop bds do
Seaward L (Isabel C) h 74 Dane
Seth F gardener bds 2 Davis
STICKNEY WHITMAN G (Ethel M) physician 13 Thorndike h do office hours school physician High School 1-2 P M except Sundays office 13 Thorndike 2-4 P M 6.30-8 P M Sunday by appointment Tel 435.
Stiggins Margaret B widow of Edward A h 10 Harrison ave
Stiles Arthur D (Emma M) letter carrier h r 471 Cabot
Frank W (Carrie F) clerk and driver 278 Cabot h 6 Hancock
Helen B Miss clerk 58 Rantoul bds 6 Hancock
Irene G Miss stenographer 221 Cabot rm 5 bds 471 Cabot
Rita F Miss bookkeeper 287 Cabot bds 6 Hancock
Sarah F widow of George P h 471 Cabot
Stillson Frank E emp 105 Rantoul bds 42 Railroad ave
Harry P emp 105 Rantoul bds 42 Railroad ave
William B (Bertha B) h 58 Bartlett
Stirkler Edmond D foreman USMC h at Swampscott
Stites Florence Miss teacher Washington sch rms 25 Federal
St John's Episcopal Church 701 Hale B F
St John's Parish rooms 3 West B F
St Linger Fred (Merle) mach USMC h 27 Lyman
St Margaret's Catholic Church 668 Hale B F
St Margaret's Court of Foresters 3 West B F
St Mary's Catholic Cemetery Brimbal ave
St Mary's Dramatic Club 77½ Cabot
St Mary's Star of the Sea Church 249 Cabot
Stockwell Stella B Miss teacher Washington sch h at Salem
Stokes Edward E (Ethel M) mach rem to Vermont
Stone Amos W mach USMC h 15 Rowell ave
Charles A emp USMC bds 15 Rowell ave
Emma widow Arthur R bds 6 McKinley ave
Ervin B (Belle F) shoe cutter 58 Rantoul h u 17 Edwards
Harold R (Alice D) mach USMC h 7 Stone
Harry E emp USMC bds 23 Vestry
J Perley (Clara S) letter carrier h 478 Rantoul
John A (Mary J) patrolman h 29 Stone

CHARLES E. McQUEENY ELECTRICAL CONTRACTOR
Supplies of All Kinds 277½ Cabot St., Beverly, Mass. Tel. Let me estimate for you

SPRAYING and INSECT WORK OF ALL KINDS **HERNDON BROS.**
23 CROSS STREET, BEVERLY, MASS. - - Telephone

John W emp USMC bds 29 Stone
Lewis C (Blanche E) emp 526 Essex h 151 Lothrop
Martha A widow of John W h u 161 Lothrop
Nancy L Miss bds 16 Highland ave
STONE PERCIVAL apothecary drugs etc 434 Rantoul h at Lynn See page 44
Perley R (Marguerite) insp USMC h u 11A Lennox
Philip T (Pearl A) emp Equitable bldg (B) h 30 County Way
STONE RALPH E (Lucy W) physician 221 Cabot rm 4, h 360 do Office hours by appointments afternoons at 2 excepting Thursday and Saturday Thursday and Saturday evenings at 7 p m Also s r 15 Lake View ave office tel 440-W Res tel 440-R s r 440-Y
Rhoda A Miss nurse h u 35 Wallis
Samuel H (Nellie M) pres S H Stone Co Inc 164 Cabot also correspondent Salem News h 42 Central
STONE SAMUEL H CO INC (S H Stone pres, R K Patch treas, Geo W Barron sec) insurance and real estate 164 Cabot See page 71
Sarah E Mrs rem to Danielson Conn
William H bds 15 Rowell ave
William O shoe cutter h 23 Vestry
Stoneham Alice G Mrs housekeeper 68 Dane bds do
Clarence student BHS bds 68 Dane
Stopford William (Mary E) Wm Stopford Co Inc 254 Cabot and (25 Front S) also Bev Storage Warehouse 329 Rantoul and manager 25 Water h 126 Dodge
STOPFORD WILLIAM CO Inc (The) (William Stopford pres Frank I Lamasney treas and Charles W Adams gen mngr) fish dealers 254 Cabot also at Salem See page 52
Storer Edgar W (Adelaide) wheelwright 122 Park h 11 Munroe
Story Abbie L widow of Andrew E h 33 Pond
STORY ARTHUR K (Myra A) treas Bev Savings Bank h 27 Odell ave See page 18
Fred A (Jessie M) steam fitter USMC h 48½ Essex
Stott T Edward (Mildred A) clerk USMC h 38 Butman
STOWE FREMONT F (Nellie A) contractor carpenter and builder 20-22 Chapman h 20 do See page 27
St Peter's Episcopal Church Bow corner Cabot
Parish House 8 Bow
St Pierre Marjorie E Miss bds 55 Hale
Joseph E (Marjorie E) (U S Navy) bds 55 Hale
Virginia widow Ernest bds 14 Summit ave
Strandal Hannah C Miss teacher Cove sch bds 21 Gage
Streeter Chester W H (Mary) painter rem to Haverhill
Frank H (Jean M) draftsman USMC h 135 Elliott
Strella Hedwick Miss ladies maid Mrs H G Curtis' Common Lane bds do (smr)
Striley Amy M Miss coach teacher B F sch bds 32 West B F
Stringer Winslow J (Hazel L) foreman USMC h 74 Chase

BEVERLY TRUST COMPANY 217 CABOT STREET
PAYS INTEREST ON ACCOUNTS *EXTENDS EVERY COURTESY*

NAUMKEAG TRUST CO. ESSEX STREET SALEM, MASS.
Safe Deposit Boxes $3.00 to $25.00 a year

Stroppel Sophie Miss h 416 Hale P C
Strout Chester A emp (P) bds 6 Winthrop ave
Clifford P bds 9 Winthrop ave
Dorothy C Miss emp Hygrade Lamp Co (S) bds 6 Winthrop ave
Henry M (Catherine F) eng B&MRR h 6 Winthrop ave
Lillian Miss clerk rem to Danversport
Lily G Miss bds 6 Winthrop ave
Wilbur S (Florence M) emp B&MRR h u 1 Bartlett
Struven Edward D (Estelle L) cost accountant USMC rms 126 Lothrop
St To Koi laundry rem to Boston
Stuart Duncan emp USMC rms 30 Mechanic
STUART F W & CO (Fred W Stuart) last mnfrs 14-20 Congress See front cover
Fred W (Minnie A) F W & Co 14-20 Congress h 26 Atlantic ave
J Fraser (Aileen) adv mngr 169 Cabot h 108 Corning
Mary B Miss nurse rem to 4 Brown st Salem
Maxwell A student (B) bds 26 Atlantic ave
Webster R emp USMC rms 5 Columbus ave
☞ (See Stewart)
Stubbert Lucy E widow of Enoch C teacher Bass Riv sch bds 48 Dodge
Studley Adeline died May 15 1919
Catherine P Mrs died Oct 6 1919
Kate W Miss h 12 Thorndike
Sturk Frank E shoeworker bds 18 Rich
Fred Henry shoeworker bds 18 Rich
John W (Lydia A) emp USMC h 18 Rich
Sturtevant Helen E widow William B h 6 Fayette
I Augustus (Angela M) Marston-Sturtevant Co 278-278B Cabot h at Porto Rico and 278A Cabot
Nina L Miss stenographer (B) bds 278A Cabot
Stuvarney Frederick L mach USMC h 36 Front
Sudbay John T (Viola B) mngr 254 Cabot h 20 Stone
Sughrue Margaret E Miss shoe operative 105 Rantoul h 22 Bartlett
Mary E Miss waitress 68 Dane h 22 Bartlett
Sullivan Anna Miss housemaid off 569 Hale P C bds do (smr)
Anna V Miss stenographer (S) bds 20 Cabot
Arnold F propr Sullivan's garage rear 22 Railroad ave bds 22 do
Dennis retired bds 17 Atlantic ave
Edwin (Margaret J) gardener Mrs Henry Stephens Paine ave P C h 81 Odell ave
Elizabeth T Miss bookkeeper 22 Cabot bds 20 do
Ellen Miss maid J T Morse jr's Paine ave P C bds do (smr)
Esther M Miss emp 58 Rantoul bds 5 Congress court
Eugene F (Nellie V) auto supplies etc 24 Railroad ave h 22 do
Franklin (Marion L) bds Lakeside ave
George A (Elizabeth) emp (S) h u 5 Congress court
George A jr chauffeur bds u 5 Congress court
Henry J bds 5 Congress court
Isabel M Miss bkpr 244C Cabot bds 13 Peirce ave
John foreman USMC h at Salem
John E (Julia A) mach USMC h 13 Peirce ave

WHITCOMB-CARTER CO. 182-186 CABOT ST. Telephone 882
Hardware, Cutlery, Paints, Oils. Farming Tools and Implements, Seeds.
Most Modern Line of Kitchen Furnishings

SEE THE
Kelsey and Success Heaters at LUNT'S, The House Furnisher

John F (Mary E) lawyer Ames bldg (B) h 44 Lothrop
John J mach USMC h 11 Simon
John J emp Washington D C bds u 34 Rantoul
Katherine F Miss millinery 102A Cabot bds 20 do
M Gertrude Miss stenographer (B) bds 81 Odell ave
Mary Miss maid J T Morse jr's Paine ave P C bds do (smr)
Mary widow of Owen P groc and prov 22 Cabot h 20 do
Mary A widow of Florence nurse h u 34 Rantoul
Mary E Miss housekeeper 17 Haskell P C bds do
Mary E Miss bds 11 Simon
Mary E Mrs h r 28½ Cabot
Mary F Miss bds 20 Cabot
Mercy A Miss propr Acme Lead Co (S) h 17 Atlantic ave
Michael J mngr 263 Cabot bds 20 Knowlton
Michael J (Elizabeth M) gardener 213 Hale h 155 do
Nora T Miss cook 18 Cedar bds do
Patrick J (Mary J) clerk 199 Cabot h 18 Cabot
Pearl F (Marion L) mach USMC h 7 Lakeside ave
Ralph W emp 24 Railroad ave bds 22 do
Roofing Co 22 Railroad ave
Tessie A Miss bds 19 Atlantic ave

SULLIVAN THOMAS S (Julia V) atty at law 173 Cabot rms 11 and 12 h 4 Chapman See bus dir

Sullivan's Garage (Arnold F Sullivan propr) 22 Railroad ave
☞ (See O'Sullivan)

Sunnyside Cottage s r Putnam Field

Superintendent of Schools High School bldg Briscoe

Surbeck C James (Ethel U) physical director Boys' club (B F) h 55 Webster ave B F

Surels Arthur W (Josephine) chauffeur 307 Rantoul h 25 Rowell ave
Edward E (Mary L) teamster h 11 Ocean
Thomas C (Temple O) emp (S) h 8 Rowell ave

Surette Beatrice Miss bds 42 Beckford
John P (M Elizabeth) carpenter B&MRR h 42 Beckford

Sutherland Addie D Mrs h u 10 Oak B F
Alexander (Mary) station agent B&MRR (P) h 41 Stone
George F (Arleeta B) emp 37 Park h 47 Railroad ave

Svendsen Svend P (Dorrit P) mach USMC h 25 Bennett

Swan Edward F agent (S) bds 72 Chase
Franklin W (Mary E) agent for vacuum and electric cleaners 7A Wallis h u 72 Chase
George architect and real estate also propr Bartlett Hall 7A Wallis h do

SWAN LAURENCE C (Mary L) physician 23 Bow h do; office hrs 2-3 and 7-8 P M Tuesday & Sunday excepted Tel 487
Ralph E emp USMC bds 36½ Lothrop
William M (Florence) foreman USMC h u r 36½ Lothrop

Swanson August W (Rena E) emp USMC h 500 Elliott
Bertha M Miss stenographer (B) bds 36 Pierson
Charles H emp 58 Rantoul bds 36 Giles ave
Charles W (Johanna C) coremaker USMC h 36 Pierson

HILL DECORATING CO. ARTISTIC FIRE PROOF DECO-
23A WINTHROP AVE., BEVERLY, MASS. RATIONS FOR ALL OCCASIONS
Bunting and Electrical Displays for Fancy Balls a Specialty

We are Engravers and Engrave all goods in our OWN STORE. You do not have to wait to HAVE THEM sent away. LOUIS S. SMITH Optician and Jeweler, Beverly

Estella E Miss rem to New York
G Florence teacher Farms school bds at 15 Curtis Pigeon Cove
Gustave R (Norah T) drawtender B&MRR n r 17 Lovett
John W (Anna E) iron molder USMC h 327 Elliott
Mary O Mrs h 36 Giles ave
☞ (See Swensen Swenson and Swonson)
Swasey Benjamin F (Carrie E) emp USMC h 24 Vestry
Carrie E Mrs compositor 5 Washington h 24 Vestry
Marion Miss h 24 Hale
Swedish Congregational Church, Charnock
Lutheran Church 129 Cabot
Sweeney Annie A Miss bds 24 Fayette
Edward N (Edna) chauffeur 40 East Corning h 189 Hale
Frank J (Mary P) ship clerk 240 Cabot h r 36½ Lothrop
Maria T widow of Samuel J groc etc 114 Bridge h do
Martin retired h 24 Fayette
Rosalie J widow of James H bkpr 60 River rms 43 Railroad ave
☞ (See McSweeney and McSwiney)
Sweet David W h 3 Prince
Henry A shoe worker bds 17 Columbus ave
John H leather worker rem to Salem
Leslie C (Hazel L) shoe cutter 1 Park h 26 Cox ct
Sweetman Alice M Miss bkpr 155 Cabot bds 105 Lovett
Edward C salesman (S) bds 105 Lovett
Ellen A widow of Patrick H h 105 Lovett
Swenor Clayton H (Lida M) shipper USMC h 77 Conant
Swensen Betty Miss laundress bds u 10 Oak B F (smr)
☞ (See Swanson, Swensen and Swonson)
Swift Adna J (Addie S) farmer h 76 Trask
John B farmer bds 76 Trask
Swimm John A (Mina) master mariner h 11 Pleasant
Myrtle G Miss teacher (Westerly R I) bds 11 Pleasant
Nettie P Miss bds 11 Pleasant
Sylvester Albert R emp USMC h 18 Butman
Charles F shoeworker 58 Rantoul bds 27 Chapman
Clara E wife of Albert R died Jan 18 1920
Fredrick B (Ruth E) stock fitter 58 Rantoul h 68 Essex
Helen Miss maid 79 Lothrop bds do
Tina C Miss bds 18 Butman
Symmes Charles A (Adelaide L) McKay stitcher h 383 Cabot
Christina T widow of James A died Feb 3 1920
Leland P (Grace D) emp (B) h 3A Clifford ave
Lewis R laborer bds 63 Essex
Wallace B laborer bds 63 Essex
Symonds Charles F (Eva C) edgesetter h 33 Thorndike
Charles H retired h 9 Ocean
Charles H (Marjorie M) fireman USMC h 71 Hale
Frank P (S) s r 35 Crescent ave
Herbert N collector rem to Danvers
Willis G carpenter rms Y M C A
☞ (See Simonds and Simones)

N. E. COAL & COKE CO. 1 to 15 Water St., Tel.
WHOLESALE and RETAIL COAL

SHEEHAN & MURPHY 260 CABOT STREET : : Telephone : :
PLUMBING AND HEATING CONTRACTORS
SPECIAL ATTENTION TO CARE OF STEAM AND HOT WATER BOILERS

Taaffe Elizabeth Miss teacher Ryal side school rms 62 Lovett
Tahaney Catharine Miss laundress Mrs H G Curtis' bds do (smr)
Tahany Annie A Miss housemaid 111 Cabot bds do
Dominick (Ethel T) captain of police h u 265 Cabot
Mary M Miss shoeworker 101 Rantoul bds u 265 Cabot
Talbot Alice E widow of Louis bds 413 Cabot
J Frank (Hazel R) shoeworker (D) h Walcott rd
Tannebring Charles F (Annie) emp USMC h 40 Bertram
Chester H dentist 163 Cabot bds 40 Bertram
Inez R Miss dental asst 163 Cabot rms 6-7 bds 40 Bertram
TANNEBRING WILLIAM C (Adeline D) dentist 163 Cabot rms 6-7 h 17 Pickett Office hours 9-12 a m 1-5 p m Tel 105-W res tel 929-X
Tanner J Marion Miss stock clerk F W Woolworth Co (S) rms 15 Pratt ave
Walter D (Phoebe A) mach USMC h 53 Front
Tanzella Elizabeth Miss emp USMC bds 10 Beckford
Elizabeth M Miss emp USMC bds 1 Lee
Giuseppe (Angela) blacksmith h 10 Beckford
John emp USMC bds 10 Beckford
John laborer bds 1 Lee
Nicola (Palma) laborer h 1 Lee
Tappan Alice L Miss clerk 88 Pearl (B) bds 43 Richmond
Elizabeth A Miss student BHS bds 43 Richmond
James K (Sarah L) landscape gardener USMC h 43 Richmond
Sidney N asst chemist (Cambridge) bds 43 Richmond
Tarleton Harry emp USMC bds 22 Fayette
Tarr Alfred H shoeworker 101 Rantoul rms YMCA
Arthur C (Lillian) mach USMC h 9 Home
Ernest superintendent 101 Rantoul h at Lynn
Ernest W emp 101 Rantoul rms YMCA
F Irene Miss student BHS bds 109 Hale
Forrest E (Blanche W) constructing eng (B) h 7 Atlantic ave
George C (Mary C) retired h 7 Stone
Grace F widow of George I stitcher 1 Park bds 109 Hale
Sarah M widow of William H h 19 Federal
Susie N Miss housekeeper u 44 Charnock bds do
Tasker William H clerk USMC rms YMCA
Tassinari Giuseppe A (Almeda M) emp USMC h u 53 Chase
Tate Lewis P auto mech rem to Buffalo N Y
Tawse George R (Jessie M) mach USMC h 408 Cabot
Taylor Andrew W (Margaret L) clerk rem to Danvers
Annie M Miss stenographer (245 State B) bds 486 Rantoul
Charles A (Lydia J) mach USMC h 5 Roundy
Charles C died April 13, 1920
Charles D (Marion P) mach 131 Rantoul bds 8 Chapman
Charles J (Fannie P) mach rem to Quincy
Charles R shoeworker 105 Rantoul bds 15 Smith
Charles W (Florence H) city employee h 15 Smith
Daniel W (Susan L) mach USMC h 75 Hale
David A (Nellie L) pork etc 11 Wallis h 51 Butman

NATHAN H. FOSTER 174 CABOT ST., Tel.
Subscriptions to All Periodicals
STATIONER, CONFECTIONER, BOOKSELLER

BICYCLE REPAIRING Done With Neatness and Dispatch, also motor cycle repairing. Specialty of baby carriage tires put on while you wait. 55 B'way

Dexter emp USMC rms YMCA
Dorothy I Miss student (B) bds 32 Ocean
Elizabeth M wife Roy A died May 31, 1920
Fanny Miss teacher rem to Salt Lake City Utah
Frank A (Carrie) machinist USMC h 9 Glidden
Frederick W (Margaret A) mach USMC h 10 Myrtle
George L (Jennie H) emp USMC h 1 Roosevelt ave
George W (Caroline P) carpenter h 9½ Edwards
Georgianna rem to 26 Bow ct Woburn
Gilman H shoe buffer 1 Park bds 12 Myrtle
Gilmore L (Catherine C) clerk USMC h u 42 Grant
Helen G Miss asst cashier 157 Cabot bds 25 Broad Salem
Henrietta widow John died Aug 30 1919
Henry R (Mary A) mach USMC h 9 Bay
Herbert E (Portland Me) s r 4 Shore ave
J William (Nellie M) foreman USMC h u 14 Mulberry
James H (Beatrice) mach USMC h u 14 Mulberry
Julia E widow of George W h 486 Rantoul
Lucy A widow of Orange R h 12 Myrtle
Lyman B (Lynnfield) s r rear 4 Quincy pk
Marion P Mrs stenographer (S) bds 8 Chapman
Roy A caretaker 376 Hale h do
Ruth M Miss clerk USMC bds 9 Glidden
Sarah E widow of Theodore h 24 Washington
William J mach USMC rms 161 Cabot suite 3
William P (Nettie) emp Federal Bd Vocational Training (B) h 32 Ocean

Teague Albert F (Lena S) Pickett Elliott Teague Co 12½ Bow h 6 Walnut ave
Benjamin junk dealer rms 76 Railroad ave
Evalena P widow of William A bds 6 Walnut ave
Evelyn P Miss stenographer (S) bds 6 Walnut ave
George E (Abbie L) salesman (Peabody) h 25 Liberty
Helen L Miss student BHS bds 6 Walnut ave
Ralph E (Helen M) signalman B&MRR (B) bds 25 Liberty
William A died Feb 9 1920
William H mach USMC bds 6 Walnut ave

Teakles Frank R (Caroline D) carpenter h 11 Hillside ave
Tealle David S (Grace L) emp USMC h 22 Charnock
Tebeau (see Thibault)
Tebbetts Lester K (Clara N) driver 485 Elliott h 156 Lothrop st Danvers
Tellardin Alice D Miss emp USMC bds 42 Grant
Arthur J emp USMC bds 42 Grant
Napoleon (Corene) laborer h 42 Grant
Ora C Miss emp (S) bds 42 Grant

Temple Fred M (Ida) mach USMC h 12 Blaine ave
George superintendent 60 River rms 76 Railroad ave

Temporelli Santo emp USMC bds 10 Agate
Ten Associates (U G Haskell pres) 244 Cabot

HARPER & DONOVAN AUTOMOBILE SUPPLIES AND SUNDRIES
Lynnfield Square, - Lynnfield, Mass. TELEPHONE LYNN 5428

ALMY, BIGELOW & WASHBURN INC.
188 ESSEX ST., SALEM 240 CABOT ST., BEVERLY
Syndicate Connections with 16 Other Big Stores MEAN LOWEST PRICES HERE

Terrett Margaret widow of Richard bds 88 McKay
Terribili Luigi (Guglielma) emp USMC h 397 Rantoul
Terrio Charles F (Mary K) carpenter h 16 Chapman
Frank A (Mae C) submarine diver h Lakeside ave
☞ (See Theriault)
Terry John P emp USMC bds 38 Wellman
Martin F (Mary) morocco shaver (S) h u 38 Wellman
Michael J (Delia) emp 15 Cabot h 38 Wellman
Michael J jr (Margaret E) fireman bds 122 Bridge
Nora Miss tel opr 157 Cabot bds 38 Wellman
Peter F ins agt (B) bds 38 Wellman
Vincent G (Elsie A) emp USMC h 12 Northern ave
William F emp USMC bds 38 Wellman
TERZAKIS BROS (John and Peter) groc fruit etc 296 Rantoul See page 62
John (Terzakis Bros) 296 Rantoul h 300 do
Peter (Stella) Terzakis Bros 296 Rantoul h 300 do
Tetlock Helena Miss emp 37 Park bds 11 Abbott
Samuel C (Lena) janitor Baptist church h 11 Abbott
Thacher Hollis P student (BU) bds 35 Mason
Olive W Miss teacher (Harwichport) bds 35 Mason
Ralph T emp (N H) bds 35 Mason
S Tracy (Alice C) real estate (B) h 35 Mason
Sarah A Miss emp (Cambridge) bds 35 Mason
Thatcher Harry P (May S) emp 59 Broadway h u 6 Chapman
Thebado (See Thibedeau)
Theriault Adelard (Marie) emp USMC h 386 Rantoul
Edouard J emp 131 Rantoul bds 17 Bennett
Joseph (Alice) emp USMC h 17 Bennett
☞ (See Thirault)
Therriault Paul (Emma) mach USMC h 401 Cabot
Thibault Emile emp USMC bds 15 School
Joseph A (Annie M) carpenter h 18 Home
William carpenter bds 125 Colon
Thibeault Everett A foreman lastworker rms 43 Pond
☞ (See Tebeau and Thibault)
Thibedeau Annie B widow James E h 63 Cabot
Everett A lastworker bds 43 Pond
Freeman A (Lillian B) mach (B) 1 Arthur st ct
James E died Feb 20
James S (Mary F) carpenter h 43 Pond
Thibodeau George E (Clara M) shoe trimmings 226 Elliott h 45 do
Thierfelder Richard E (Augusta N) mach USMC h u 15 Beckford
Thimmer John (Mary) emp Essex Tannery (P) h 73 Bridge
Thirault Albert emp 58 Rantoul bds u 137 Elliott
Arthur (U S Army) bds u 137 Elliott
Placida emp USMC bds 137 Elliott
Thomas (Filomene) painter (S) h u 137 Elliott
Thissell A Preston (Grace L) h 74 Cabot
Albert A mach USMC bds 13 W Dane

HARPER GARAGE CO.
131-135 RANTOUL STREET TELEPHONE 59
SALES, SERVICE AND ACCESSORIES
Ford
THE UNIVERSAL CAR

ERNEST WRIGHT Dealer in Wenham Lake Ice
QUALITY ICE
Our Delivery Teams Cover the North Shore Route Every Day. Office, 573 Cabot Street, Beverly, Mass. Tel.

Amy D Miss teacher (Wellesley) bds 86 Preston pl B F
Arthur P (Mary E) h 86 Preston pl B F
Charles A emp (Cambridge) bds 13 West Dane
Emma A widow of George H h 32 Abbott
Emma F Miss housekeeper bds u 6 Gage
Frances K widow of Levi A h 13 West Dane
Frank E (Effie L) mach USMC h 156 Hale
Grace L Mrs bkpr 719 Hale B F bds 74 Cabot
John G rem to Danvers
Mary F Miss tel oper rem to Washington D C
Mary L Miss h u 65 Hale
Osmond R (Mabel J) clerk B&MRR (B) h 20 Bertram
Richard P (Laura F) clerk 123 Hale h 122 do
Theodora F Miss bds 86 Preston pl B F
Thomas Cedric E (Maud R) clerk (B) h u 11 Madison ave
Charles B mach USMC bds 9 Cliff
Charles F (Mary E) emp USMC h 13 Agate
Della Mrs stitcher 1 Park bds 7 Fayette
Elmer (Della) shoe cutter 1 Park rms 7 Fayette
George L (Gertrude M) mach USMC h 26 Odell ave
George L jr student BHS bds 26 Odell ave
George W emp USMC h 9 Cliff
George W jr (Emma R) shoe finisher 58 Rantoul h 8 Pleasant
Hassan S student (Salem Comm) bds 26 Odell ave
Richard B bds u 13 Agate
Walter R (Agnes H) shoeworker h 76 Chase
Washington B (Caroline) (20 Gloucester B) s r off Paine ave P C (see map)
William R (Flora) foreman J J Welch & Co's (S) h 6 Pleasant
☞ (See DeTomasso)
Thomes Albert W (Ida) mach USMC h 11 Garden
James L mach USMC rms 161 Cabot suite 1
Thompson Adin (Eleanor C) mach USMC h 12 Newbury
Arthur F (Esther G) market gardener h 14 Cole
THOMPSON EDWARD (Susie E) real estate and insurance 173 Cabot rm 18 h 238 Essex See page 73
THOMPSON ELBRIDGE A (Evelyn A) machinist 202 Rantoul h 29 Peirce ave Tel 569-W See page 80
Evelyn A Mrs music teacher 29 Peirce ave h do
George (Abbie W) clerk P O h 547 Essex
H Otto (Evelyn J) baker 137 Cabot h 6 Lowell
Horace H (Nellie A) emp USMC h 133 Dodge
James (Catherine) stableman W H Moore's P C h 629 Hale do
John (Ethel) mach USMC h 156 Hale
Joseph (May) emp 412 Hale h 228 do
Marion boxmaker 316 Rantoul bds at Hamilton
Newton E (Jennie M) elec eng off 435 Hale P C h 11 Pratt ave
Robert (Mary) night watchman 85 Water h 2 Netherton ave
Wilbur F lastmaker (L) bds u 265 Cabot
William (Mary E) millwright (S) h 2 Netherton ave
William H (Florence J) foreman 58 Rantoul h 36 Dane

CRAGEN GARAGE 3 LOVETT STREET
Experienced Workmen Only
We are Right on Prices, Right on Quality of the Work, and Right on the Job

Everything in FORESTRY, TREE PRUNING, Etc. Expert Workmen. **HERNDON BROS.**
23 CROSS STREET, BEVERLY, MASS. - - Telephone

Willis E (Blanche S) mach (B) h 10 Harrison ave
Thomson George (Jessie E) mach USMC h 16 Roosevelt ave
Peter blacksmith (D) bds 23 Chase
Thorndike Helen Miss teacher (Littleton) bds 78 Essex
Sidney J (Mercy C) clerk (S) h 78 Essex
Thorne Glorana B Miss nurse bds 346 Cabot
Thorner Joseph W S (Annie E) rem Atlantic Heights, Portsmouth N H
Philip L fish dealer (S) bds 151 Park
Thorngran Edna L Mrs clk 122 Cabot h 12 Charles
Harry E (Edna L) mach USMC h 12 Charles
Thorngren Frank emp USMC bds 5 Mill
Oscar (Agnes) emp USMC h 3 Gage
Thornton George K (Florence C) roadmaster B&MRR h 154 Essex
Mark (Mary A) painter 326 Rantoul h 22 Cox ct
Thorson Hans P (Jennie M A) ptmkr USMC h 38 Whitney ave
Thresh Frank R (Mary) draftsman USMC h 29 Prospect
Sarah E widow of Charles bds 29 Prospect
Thurber C Frank (Lucy H) painter emp 10 Lyman h 51 Hale
Clara V Miss clerk Fed Reserve Bank (B) bds 51 Hale
Ida M widow Charles W h 176 Hale
Laura E Miss clerk Fed Reserve Bank (B) bds 51 Hale
Tibbetts Amanda M widow of Frank E h u 25 Pond
Cora S Miss rem to Salem
Dorothy A Miss rem to Salem
Elizabeth M Mrs rem to Salem
Ernest F mach 97 Rantoul bds u 25 Pond
Levi B cook 18 Cedar bds do
Mary widow Charles H bds u 365 Cabot
Percy G (Annie M) emp r 63 Federal h 49 Essex
Robert (Annie A) teamster h 73 Livingstone ave
Sarah E Mrs h Friend
☞ (See Tebbetts)
Tierney Michael J (Annie M) emp USMC h 357½ Cabot
Stephen P (Carrie C) mngr 98 Cabot h 163 Lothrop
Timothy F (Theresa) salesman (B) h 23 Wellman
☞ (See Tahany)
Tillson George A (Annie M) staty fireman h 28 Railroad ave
TIMES PUB ASSOCIATION (Minnie L Goodridge pres Walter E. Hubbard treas) 169 Cabot See page 84
Timmons Sarah M Miss clk USMC bds 47 Flint Salem
Tindley Fred A clerk bds 41 Front
T Dexter (Lucy M) h 41 Front
Walter J (Alice F) emp USMC h 177 Lothrop
Tingley George C (Abbie P) eng h 31 Swan
Henry R (Mildred E) h 123½ Bridge
William emp 323 Rantoul bds 31 Swan
William F emp 123 Park bds 31 Swan
Tinkham Charles F (Ida M) teamster bds 40 Simon
George E (Henrietta) emp (P) h 41 Chase
Tirrell Russell C (Martha M) emp (B) h 32 Bisson

ERNEST A. PHILINTE 202 RANTOUL STREET :: BEVERLY, MASS. ::
Sails, Awnings, Spray Hoods, Tents, Wagon Covers. Canopy To Let

LIBERALITY, COURTESY, SECURITY
ESSEX STREET SALEM, MASS. NAUMKEAG TRUST CO.

Titcomb Carrie Mrs h 49 Railroad ave
Tittle Albert F h 2 Butman
Mabel C Miss bds 2 Butman
Titus William H (Gertrude I) rem to Swampscott
Tivnan William L (Mary A) clerk postoffice (B) h 32 Arthur
Tobin John H teamster h 42 Water
William J (Margaret) patrolman h u 41 Cabot
Tochetti Giuseppe (Cesaria) emp (P) h 30 Home
Tod A Kinnard retired bds L R Peabody's Corning
Todd Ada J Miss clerk USMC rms 9 Atlantic ave
Charles N (Ella J) blacksmith USMC h 28 Lothrop
Charles W (Mary L) brakeman B&MRR h 5 Pond
Edgar N (Nellie G) groc meats and prov 61 Bridge h 16 Winthrop avenue
Edwin T (Bessie F) emp B&MRR h 53½ Essex
George (Susan M) rem to Greenland N H
Herbert A student BHS bds 16 Winthrop ave
Ruth Miss student rem to Greenland N H
Tog Shop The (Mrs Evelyn A Morse propr) clothing store 244 Cabot rm 11
Toglieri Biago (Maria) groc rem to Peabody
Toll Joseph (Fannie) mach USMC h 15 Eastern ave
Max (Anna) emp USMC h 35 Simon
Tolvanen Andrew R emp 91 Rantoul bds 9 Jasper
Otto (Hannah) retired h 9 Jasper
☞ (See Talvanen)
Tomeo Emma Miss emp 7 Rantoul bds 10 Cliff
Pasquale (Josephine) laborer h 10 Cliff
Tomasello Antonio G gen contractor 69 Gibson Boston and Manchester h at Dorchester Mass
Carmela widow Gaetano bds 40 W Dane
TOMPKINS C F CO (Coles F Tompkins pres and treas Fred G Allen mngr) general house furnishings 248 Cabot See page 57
Coles F pres and treas C F Tompkins Co 248 Cabot h at Salem also s r Hotel Maplehurst (Middleton)
Toomey Dennis M driver 15 Vine B F bds 23 Haskell P C
Edward conductor B&MRR bds 23 Haskell P C
Elizabeth A Miss stenog (S) bds 23 Haskell P C
Ellen J widow Daniel J h 22 McKinley ave
Frank student (Salem Comm) bds 23 Haskell P C
Hannah widow of Patrick h 23 Haskell P C
Joanna T Miss stenographer (B) bds 23 Haskell P C
John painter USMC bds 22 McKinley ave
John W emp Hygrade Lamp Co (S) bds 23 Haskell P C
May J Miss stenog (B) bds 23 Haskell P C
Patrick fireman USMC rms 109 Elliott
Thomas J emp (B) bds 22 McKinley ave
Toothaker Charles J (Margaret) painter h 72 Cabot
Torchia Tomaso A (Anna M) bds 19 Chase
Torngren Frank A (Anna M) mach USMC h 103 Dodge
Mildred A Miss bds 103 Dodge

PURITAN ICE CREAM CO. QUALITY ICE CREAM AND CANDY
7 Wallis Street 256 Cabot Street

LARGEST LINE OF FURNITURE, RANGES, Etc. at LUNT'S, 214 CABOT STREET

Torrey Ernest M emp USMC bds 311 Cabot
Eugene L (Sarah J) insp USMC h 15 Fairview ave
H Malcolm (Lilly G) blacksmith 316 Cabot h 311 do
Irving R emp USMC bds 15 Fairview ave
James A blacksmith and horseshoer etc 316-318 Cabot h 364 Cabot
Madeline R Miss bds 364 Cabot
Sara Miss priv sec 15 Washington h 27½ Vestry
Tosi Eugenio (Emilia) laborer h 24 Home
Giulio (Maria) emp USMC h 47 Federal
Joseph (Mary) asst gndr Ayer est Paine ave P C h do
Tougas Delma E widow of Ishmael h 109 Elliott
E Emile (Mary M) emp USMC rms 109 Elliott
Homer A (Florence E) mach USMC h 85 Elliott
TOUGAS JOSEPH A propr Rantoul Market 422 Rantoul h at Ipswich See page 64
Oscar R emp USMC rms 109 Elliott
Tower A J Co proprs J F Carter Co 135 Park office at 24 Simmons Roxbury
Evald H (Lizzie) emp USMC h 8 Jasper
Towey Charles F mach USMC bds 35 Lyman
Hazel M Miss student BHS bds 35 Lyman
John J (Mary D) wire chief NET&TCo h 35 Lyman
Towne Moses P (Mary) emp 1 Water h Wilkins ter
Walter H (Gladys Z) asst supt trans B&MRR (B) h 322 Brimball ave
William cook rem to 51 Forester st Salem
Townsend Henrietta teacher Cove sch bds at Manchester
Miles E (Margaret J) teamster h 33 Hart B F
Victor A (Ruth) mach USMC h 36 Bartlett
William emp 150 Cabot h at Salem
Trabucco Dino (Eva) rem to Italy
Eva Mrs h 15 Creek
Tracey Annie C widow of Richard J h 19 Bennett
John P mach USMC bds 19 Bennett
James J (Margaret E) emp USMC bds 31 Lyman
Katherine I Miss emp 37 Park bds 66 Colon
Margaret H Miss emp 37-39 Park bds 19 Bennett
Richard F emp (Bridgeport Conn) bds 19 Bennett
Richard J tmstr 15 Cabot h 10 do
Robert E mason bds 19 Bennett
William chauffeur (S) bds 10 Cabot
Tracy Annie B Mrs h 1 Phillips ct
Ruth C Miss h u 29 Abbott
Trafton Charles S (Georgie E) clerk (40 Central B) h u 13 Home
Darling bds 20 West Dane
Lizzie J widow Sumner C h 13 Home
Mildred R Miss student BHS bds 13 Home
Susie L widow of Clifford E emp USMC h 20 W Dane
Trainor Delia F Miss h 44 Hale
Mary A Miss h 44 Hale
Susan C Miss h 44 Hale

H. P. WOODBURY & SON GROCERS 123 Hale Street
TWO DELIVERIES DAILY Tel. Con. BEVERLY, MASS.

Builders' Hardware, Contractors' Supplies. - - Paints and Oils **WATERS & BROWN**
57-59 WASHINGTON STREET, - - - SALEM, MASS.

Trasher William H emp H P Hood & Sons (S) bds 22 Franklin pl
Trask Amy L Miss emp Goddard Dry Goods Co (L) bds 210 Bridge
Annie S widow Everett W h 16 Summer
Benjamin F (Anna F) lastmaker 227 Rantoul bds r 129 Water
Charles A student BIS bds 44 Bartlett
Charles B (Addie M) city gardener h 29 Wallis
Charles E (Bertha E) boxmkr Allen's Box Shop (L) h 44 Bartlett
TRASK CHARLES W (Vina A) real estate and ins 244 Cabot rm 9 h 23 Wallis also s r Essex See page 74
Clara A widow of Albert h 352 Cabot
Delia M Mrs h 301 Cabot
Diogenes E died Nov 22 1919
Dorothy Miss bds 23 Wallis
Edgar F (Lillian R) painter h 210 Bridge
Ella R Miss student BHS bds 210 Bridge
Ernest (Eleanor O) emp (S) h 30 Wallis
Esther S Miss retoucher 156 Cabot h at Danvers
Everett B (Bessie M) meatcutter 91 Cabot h 14 Union
Everett I (Elizabeth P) (Bartlett & Trask Shoe Co) 59 Park bds 6 Elm
Everett W died April 14, 1920
Fannie J widow of Ebenezer h r 129 Water
Fannie L widow of Edward E hskpr 620 Cabot bds do
Frank A died April 6, 1920
TRASK FRED L (Leona M) pres and treas Algonquin Stores 244C Cabot 131 Dodge & 157 Essex and 244 Rantoul also sec Bev Credit Union h 47 Abbott See front cover margin
Gladys E Miss stenog B&MRR (B) bds 620 Cabot
Gordon W (Marion M) mach USMC h 429 Cabot
Hazel W Miss emp USMC bds 16 Summer
Joseph W farmer h off 210 Conant n Danvers line
Josiah N (Nellie M) emp USMC h 38 Chase
Kenneth A mach USMC bds 16 Summer
Laura M Miss emp Con Light Co (D) bds 301 Cabot
Lucretia J widow of Adrian bds 6 Beckford
Marjorie L Miss clerk 7 Wallis bds 23 do
Martha M widow Arthur T h u 3 Dane
Mary widow of Charles H h 54 Lovett
Mary C widow Diogenes E h 34 Federal
Mary J Miss bds 54 Lovett
Mildred B Miss clerk 175 Cabot bds 29 Wallis
Mildred L Miss nurse bds 23 Wallis
Minnie B Miss emp 226 Cabot bds 210 Bridge
Norman D milk dealer 132 Balch h do
Philip G clerk 248 Cabot bds 3 Dane
Sadie E Miss tchr Burdett coll (L) h 80 Conant
Sarah T Miss shoe stitcher 101 Rantoul h 6 Beckford
Susan E widow of Jesse G h 71 Cabot
Susie F Miss rem to California
William E retired bds off 210 Conant n Danvers line
William T laborer rms 49 Railroad ave

Flowers and Funeral Designs **BEVERLY FLOWER SHOP** 296A CABOT ST. Tel. 989 BEVERLY, MASS.

SHEEHAN & MURPHY 260 CABOT STREET
GAS and WATER FITTING
High and Low Pressure Steam-Power and Hot-Water Fitting

Tratt Mary F widow of J William h 106 Cabot
Roscoe H (Margaret E) engraver 387 Washington (B) h u 132 Essex
Trecartin Homer S (Marjorie E) engineer (B) h 55 Abbott
Tree Harry rms 146 Rantoul
Trefry Charles C (Mabel M) house painter and paper hanger 10 Lyman h do
Charles L (Alice L) carp (Portsmouth) h 7 Lothrop
Edna F Miss stenog 105 Rantoul bds 7 Lothrop
Harold C (Sarah) emp 58 Rantoul h 15 Lothrop
Lawrence emp USMC bds 19 Swan
Sallie W Miss bds 15 Lothrop
James A (Edith S) painter h 15 Giles ave
Tremblay Paul (Margaret A) mach USMC h 14 Summer
Romeo J (Eugenie) mach USMC h 205 Cabot
Trenhold Floyd W const eng (B) rms 30 Peirce ave
Triangle Realty Co (T H A Holt pres G H McQuarray vice pres A Thompson sec and treas) real estate 41 Pierson
Triantos George rem to Boston
Peter (Marie) rem to Boston
Trohon M Alice Miss bds 31 Chapman
Mary M widow of James h u 31 Chapman
Troisi Florenzo hairdresser 124A Rantoul h do
Troop Alice A Miss boxmaker 316 Rantoul bds 15 Lovett
Bertram L emp USMC bds 15 Lovett
Charles W emp USMC bds 15 Lovett
Frank L (Alice A) emp (S) h 15 Lovett
Mary B Miss boxmaker Allen's Box Shop (L) bds 15 Lovett
Ralph H shwkr 58 Rantoul bds 15 Lovett
Troup Loring emp Wenham Lake Ice Co bds 41 Pleasant
Trow Annie Miss shwkr 1 Park rms 14 Bartlett
Charles E (Alma S) trimmer 58 Rantoul h 36 Pond
John H (Lillian A) chauffeur J C Kilham's h 14 Hull
John W (Gertrude E) plumber 4 St Peter (S) h 498 Elliott
Trowt Ada S Mrs housekeeper E S Pride's Greenwood ave P C bds do
Charles F gdnr off 453 Hale bds 564 Hale P C
Edward J (Marion F) mach (S) h 30 Pleasant
Ellen T widow of Charles H h 564 Hale P C
Fred W (Lucy N) carpenter h 27 Vine B F
Harry E (Margaret E) watchman 85 Water h 92 Cabot
John A (Belvita L) Trowt & Murray 711 Hale B F h 564 do
TROWT & MURRAY (John A Trowt and John J Murray proprs) Central Square Garage 711-717 Hale B F See page 11
Truehart Christopher (Eva R) farmhand 343 Dodge h 320 do
Trueman Albert A (Rosella M) mach USMC h 66 Livingstone ave
Trull Gladys Miss bds 6 Pleasant
Truly Emilio emp USMC bds 389 Rantoul
Tuck Lillian M Miss emp USMC bds 14 Lennox
Tucker Elsie E Miss student BHS bds 17 Northern ave
George H (Annie) watchman USMC h 8 Beckford
Gilbert E emp (B) bds 6 Gage

WEBB, THE JEWELER All Work Warranted
145 CABOT STREET
WATCH, CLOCK and JEWELRY REPAIRING

INDIAN MOTOCYCLES
Star Phonographs & Records
J. J. MACDONALD
55 BROADWAY
ROUND TRIP TICKETS
TO BOSTON, 82 CENTS

Harry (Lottie I) mach USMC h 17 Northern ave
Lizzie A Miss bds 57 Lothrop
Mildred Miss student BHS bds 8 Beckford
Relief F Miss stenographer (B) bds u 6 Gage
William R chief police h u 6 Gage
Tuckerman Bayard rem to Hamilton
Tudbury Mary clerk 58 Rantoul bds 50 Lynn Peabody
Tufts Robert J (Grace M) forester (Malden) h 14 Hobart
Theodore A atty 222 Cabot rms 1 and 2 h u 38 Bow
Virginia P Miss (B) s r Lakeside ave
& Putnam s r Putnam Field
Tulla Lauri H (Mattie) emp (P) h 19 River
Tullock James (Mary) gardener H J Coolidge's h 35 Standley
James J student BHS bds 35 Standley
William W student BHS bds 35 Standley
Tunipoo Inn (G P Connolly 2nd James E McDonnell and Mrs Bernard J Wood) 8 Vine B F
Tuomi John (Olga) emp (P) h 15 River
Tupper Chester N (Marie E) rem to Dorchester
Turner Alfred (Clara) mach USMC h 7 Charnock
Annie M Miss stenographer 63 Federal bds 7 Charnock
Arthur G clerk B&MRR bds 16 Dane
Barnard (Lilly) mach USMC h 7 Charnock
Charles B (Blanche E) mach USMC h 321 Elliott
Daniel E (Alicia A) mach USMC h 30 Rich
Elizabeth A Miss housekeeper 14 Williams bds do
Flora I Mrs h 10 Front
Frank B (Annie F) drop forge USMC h 28 Rich
George W (Vivian B) emp USMC h 32 Lothrop
Harold K (U S Navy) bds 7 Charnock
John J (Emma L) landscape architect 16 Dane h do
Laura Mrs clerk (B) bds 51 Hale
Madeline Miss bds 16 Dane
Michael died March 7 1920
Oliver (Marion) (501 Boylston Brookline) s r 903 Hale B F
Richard H draftsman USMC bds 10 Front
Tuttle Frank D (Josephine) tanner (S) h 144 Colon
Frederick L bds 144 Colon
Jason C (Mary E) rem to Hamilton
John C (Clara L) foreman carpenter J T Wilson & Sons 28 Haskell P C h 7 Neptune
Tweed Catherine W Miss (New York) s r off 950 Hale B F
Helen widow Charles H (New York) s r off 950 Hale B F (see map)
Mary M Miss (New York) s r off 950 Hale B F
Twentieth Century Plant Food Co (Lewis B Gatcomb) plant food r 27 Ocean
Twenty-Five Associates (A A Forness agt and trustee) 173 Cabot
Twiss Annie widow Charles A C h 16 Union
Archer L (Bessie C) weigh master rem to Peabody
Twitchell J Sumner (Minnie L) toolmaker USMC h 18 Charles

IRVING'S BAKERY 126 CABOT STREET
Tel. 203-W Beverly
"ANYTHING THAT'S BAKED"--WE BAKE IT RIGHT -- That's Our Motto

ALMY, BIGELOW & WASHBURN INC.
188 ESSEX ST., SALEM — EVERYTHING FOR YOUR HOME
240 CABOT ST., BEVERLY — EVERYTHING FOR YOUR DRESS

Twohig Cornelius P variety store 24B Cabot h u 24A do
Daniel J (Christina M) painter USMC h 98 Bisson
Ellen Miss clerk 58 Rantoul bds 24A Cabot
Louise Miss emp 36 Cabot bds 60 River
Mary Miss bds 24A Cabot
William H chauffeur 15 Cabot bds 24A do
Twombly Samuel D (Ellie A) trainman B&MRR h 13 Doane ave also s r Bailey ave
Twoomey John J stenographer USMC bds 62 Poplar Danvers
Tyler Abby L widow of Joseph H (B) s r 40 E Corning (see map)
Alice Mrs bds 40 Front
Charles H (B) s r 40 E Corning
Edward H (Lois L) painter USMC h 31 Grant
Evelyn Miss clerk (Court House S) bds 46 Abbott
Frederick W (Nettie F) ins agt (S) h 21 Pickett
Henrietta L widow of A Norton h 236 Dodge
Ralph C bds 31 Grant
Roland W student BHS bds 21 Pickett
Tynan Edward F emp USMC bds 19 Sturtevant
TYNAN EDWARD S mngr Bay State Law & Adjustment Co 244 Cabot rm 12 h 19 Sturtevant See page 40

Ullman A Christine Miss hskpr 5 Summer bds do
Union Club 147 Cabot
UNION STABLES (W M Stevens) livery and boarding also depot carriages and taxicabs 6-8 West Dane See page 99
Stables Garage (W M Stevens propr) 5 West Dane
Unitarian Church cor Hale and Cabot
Parish House 9 Federal
United Brotherhood Carpenters and Joiners of America local Union No 878 141 Cabot
Roof Coating Co (Inc) (John H Moore pres, Samuel Emerson treas Robert E Green sec) roofers 244B Cabot
Shoe Machinery Athletic Association Club House 134 McKay cor Richmond
UNITED SHOE MACHINERY CORPORATION (Edwin P Brown pres L A Coolidge treas) shoe machinery mnfrs works 181 to 231 Elliott and 200 do Boston office 205 Lincoln See page 3
Shoe Machinery Co Field Band 87 Cabot
Shoe Machinery Co Boat Club off Elliott n McKay
Shoe Machinery Gun Club off Elliott opp Giles ave
Shoe Workers of America 4 Railroad ave
UNIVERSAL TIDE POWER CO (M A Crosby dist mngr 244 Cabot rm 17 See page 98
Universalist Church 3 Judson
Unwin Harvey E (Mary) molder USMC h 17 Mason
Upton Alice G Miss nurse Beverly Hospital bds do
Arthur F (Mary E) teamster (S) h 4 Munroe
C Louisa Miss nurse bds 10 Highland ave
Charles B (Mary A) polisher USMC h 11 Fairview ave

WILLIAM F. JOHNSON 9 Bow St, Beverly Mass. Telephone
Furnace and Stove Repairing. Estimates on Application. Sheet Metal Work of all kinds. Tin and Copper Roofing. Expert Workmen. Reasonable Charges.

ERNEST WRIGHT WENHAM LAKE ICE
:: :: THE QUALITY ICE THAT GIVES SATISFACTION :: ::
Our teams can serve you daily. Office, 573 Cabot St., Beverly, Mass. Tel.

Edmund A (Alice F) mason h 6 Magnolia
Lillian S Miss student Bryant & Stratton (B) bds 10 Highland ave
Mary G Miss student Children's Hospital (B) bds 10 Highland ave
Mary L widow F Warren h 10 Highland ave
Roger A rem to Fitchburg
Winifred P Miss teacher Hardie school bds 10 Highland ave
Urbin John E driver 403 Rantoul h 16 Roundy
Joseph fisherman h 4 Silver court

Vaccaro Tomasso (Carmelia) teamster r 60 Pleasant h 27 Front
Vadeboncoeur George F (Delia M) fireman Danvers State Hospital h 29 Conant
Vagge Amelia widow of George h 1 Wentzell ave
Angie T Miss emp USMC bds 1 Wentzell ave
Ida Miss emp 101 Rantoul bds 1 Wentzell ave
James emp (S) bds 1 Wentzell ave
Valatino Romolo (Mary) emp USMC h 332 Rantoul
Vale William J (Emma L) emp USMC h 2 Rowell ave
Valerio Donato emp USMC bds 152 Park
Valler John W gardener bds 186 Hale
Dorothy clerk 226 Cabot bds 186 Hale
Van Dine J Arthur (Florence R) emp USMC h 84½ Essex
James H deceased
Joseph C (Lottie M) mach USMC h 11 Pond
Minnie F emp 135 Park bds 7 Chapman
Ollie A emp 36 Thorndike bds 7 Chapman
Ralph L (U S Navy) bds 11 Pond
William H (Julia E M) boxmaker USMC h 21 Lothrop
VanDoorn Amy Miss secy Red Cross (B) bds 20 Pond
Mary C widow of Eldridge H h 20 Pond
Van Horne Harold F (Florence M) mach USMC h 75 Enon
Van Steenburgh Augustus steamfitter U S MC bds u 563 Cabot
Grace L Miss clerk USMC bds u 563 Cabot
Harry A clerk USMC bds u 563 Cabot
Frank N (Alice W) h 563 Cabot
VanZile Charlotte D widow John H h 66 Dane
John H died Dec 29 1919
Mary Miss bds 66 Dane
Varian Julia L widow Benjamin A H bds 4 Enon
Varina Joseph retired bds 52 Cabot
William T (Sarah E) vice-pres 58 Rantoul h 3 Monument sq
Varley Harriett Miss clerk 220 Cabot bds 15 E Collins st Salem
Pauline Miss clerk 220 Cabot bds 15 E Collins st Salem
VARNAVAS CHARLES (Annie) groc fruits etc 59½ Cabot h 55 do
See page 55
Varney Abram C janitor h u 17 May
Eleanor M Miss teacher Hardie school rms 25 Central
Evart L (Ida l) bds 380 Cabot

CHARLES E. McQUEENY ELECTRICAL CONTRACTOR
Supplies of All Kinds 277½ Cabot St., Beverly, Mass. Tel. Let me estimate for you

SPRAYING and INSECT WORK OF ALL KINDS **HERNDON BROS.**
23 CROSS STREET, BEVERLY, MASS. - - Telephone

VARNEY FRED W (Minnie O) registered pharmacist daily and Sunday papers confectionery stationery etc 1 West h 14 High B F See page 46
Harold W bds 14 High B F
Varrin Julia Mrs dressmaker 49 Hale bds do
Vaselopoulos Nicholas (Vaselopoulos & Argetes) 264 Cabot rms 7 Phillips ct
VASELOPOULOS & ARGETES (N Vaselopoulos and L Argetes) shoe repairing and polishing hat cleaning 264 Cabot. Seee page 25
Vaughan Samuel (Ellen L) atty at law (B) h 840 Hale B F
Vehse Charles H emp 70 Park rms YMCA
Vejergianis James rms 192 Rantoul
VELIANI AUGUST boots and shoes 212 Rantoul h do See page 23
Venanzi Celia Mrs rem to Lynn
Vennard Edward S (Minnie H) mach rem to Hamilton
Ventura Augustus student BHS bds 49 Federal
Guy D shoeworker bds 49 Federal
Luigi (Ernesta) emp 101 Rantoul h 49 Federal
Verry Mary Miss hskpr 27 Conant bds do
Very Margaret T Miss clerk 174 Essex (S) bds 40 Central
Marion E Miss emp Irving Box Co (S) bds 40 Central
Mary J Miss leather measurer (P) bds 40 Central
Vesconti Nunzio emp B&MRR bds 26 Home
VETERAN'S LUNCH (Delphis Belanger and Eddy Comeau proprs) restaurant 141 Rantoul See page 97
Vickery Maud Miss clerk (B) bds u 21 Knowlton
Vickman (see Wickman)
Victory Knitting Mill Corporation (John W Kemp pres Fred A Powdrell treas Frederick Dunn secy) mnfrs woolen hose 60 River
Vien Walter D (Melvina V) shipper USMC h 9 Chestnut
Vigars Cornelius F (U S Marines) bds 73 Hale
Margaret M Miss student (Salem Comm) bds 73 Hale
Martin J (Catherine) mach USMC h 73 Hale
Patrick J (Margaret M) emp USMC h 134 Lothrop
Vigue Ernest J clerk 231 Cabot rms 23 Broadway
Vincent Clarence H clerk 127 Bridge h at Salem also s r Foster field
Vincenzo Agisto emp USMC bds 145 Park
Vining Ada E Mrs rem to California
Vitale Francesco (Albina) emp USMC h 90½ Park
Salvatore (Mary) teamster h 17 Roundy
Vito Consoli (Conselliena) laborer h 21 Chase
Vittorio Luigi laborer bds r 17 Creek
Vittum Albert (Nellie A) retired h 23 Columbus ave
Vivace Carlo (Luigia) emp USMC h 136 Park
Vogel John (Florence F) blacksmith rem to Peabody
Voigt Robert rem to 146 9th ave St Petersburg Florida
Volpey Joseph (Mary) shoeworker 58 Rantoul h 8B Roderick ave
Von Timothy mach USMC bds 10 Mulberry
VonRydingsward Raymond clerk rem to Allston

BEVERLY TRUST COMPANY 217 CABOT STREET
PAYS INTEREST ON ACCOUNTS *EXTENDS EVERY COURTESY*

SAVINGS DEPARTMENT DEPOSITS begin interest on the first day of each month.
DIVIDENDS, May & November.
NAUMKEAG TRUST COMPANY
SALEM - - - MASS.

Thurston N (Amy F) clerk rem to Allston
Vose George H (Lizzie A) asst supt USMC also trustee Bev Ind sch h 3 Peabody ave
Herbert L (Edith B) (Doble & Vose) 244 Cabot rm 1 h 16 Harrison
Voss J William died May 11, 1920

Wade Ralph clerk USMC h at Lynn
William A blacksmith 316 Cabot bds 4 Webber
☞ (See Waid)
Waggott Benjamin F (Eleanor F) salesman Eagle Oil Co (B) h 17 Winthrop ave
Lyman (Mary) h 17 Winthrop ave
WAGGOTT WILLIAM O Beverly Vulcanizing Co and Everready Battery Station 200 Rantoul bds 17 Winthrop ave See front cover
Wagstaff John S (Christine A) gardener off 55 Ober h 102 Bisson
Wah Sam Laundry 79 Cabot
Wahlstrom Olaf (Amy) foreman USMC h 102 Cabot
Wait Ernest R (Annie M) rec clerk USMC h 4 Sunnycrest ave
William F (Lizzie M) retired bds 4 Sunnycrest ave
Waite Augustus F (Nettie I) gardener h u 8 Dodge
George S (Delia F) foreman rem to South Chelmsford Mass
Waitt Charles G retired rem to Middleton
Chester M (Elizabeth J) brakeman B&MRR h 32 Bartlett
Henry retired bds 32 Bartlett
Leroy W (Bessie M) janitor South School h 40 Bartlett
William D (Annie) chauffeur BG&ECo bds 6 Silver ct
Wakeling Leonard mach rem to Peabody
Walburn Charles H (Annie M) emp GECo (L) h 7 Home
Walcott Ruth A teacher BHS rms 17 Briscoe
Waldie Alice Miss clerk USMC bds 21 Woodbury
Clara Miss teacher (Hamilton) bds 21 Woodbury
Elizabeth G Miss student (Wollaston) bds 21 Woodbury
Fred S clk 48 Beckford bds 22 Charles
Thomas (Margaret M) florist and gardener h 21 Woodbury
Thomas G emp GECo (L) bds 21 Woodbury
Waldron Carroll C (Grace A) emp USMC h 31 Wallis
Herbert rem to Maine
Maynard (Bernice A) mach USMC h 11 Prospect
Wales Frederick A (Jennie B) emp USMC h 27½ Federal
George R (Mabel H) h 23 Washington and 343 Dodge
Helen Miss bds 23 Washington
John bds 23 Washington
Susan H widow John h 11 Broadway
Walker Alice P Mrs clerk USMC h 506 Cabot
Denzil F (Merle F) clerk (B) h 8 Magnolia
Elizabeth H Miss stenographer USMC bds 506 Cabot
Fred S clerk 48 Beckford bds 22 Charles
George O mach rem to Salem
George W mach USMC bds 22 Charles
Harry S mach USMC bds 22 Charles

WHITCOMB-CARTER CO. 182-186 CABOT ST. Telephone 882
Hardware, Cutlery, Paints, Oils. Farming Tools and Implements, Seeds.
Most Modern Line of Kitchen Furnishings

CARPETS AND DRAPERIES
LINOLEUMS & MATTINGS
A. C. LUNT 214-216 CABOT ST.

Joseph H (Gertrude J) emp USMC h 22 Charles
Sylvester J (Elizabeth A) mach USMC h 42 School
William B (Rita M B) carpenter h 13 Somerset ave
William P (Alice P) salesman h u 506 Cabot
Wall William C (Emily D) mach USMC h 14 Lake View ave
Wallace Capitola T Mrs dressmaker 153 Cabot rm 6 h do
Chester E mach USMC bds 8 Glidden
Dorothy A Miss sec BHS bds 16 Woodbury
E Agnes Miss teacher (Newton) bds 51 Dodge
Earl H (Mary S) foreman USMC h 60 Bridge
Edwin L retired h 15 Central
Eunice widow Cranmore (478 Comm ave B) s r Neptune
Frank S (Julia P) forester bds 23 Ocean
Gerard (Goldie A) forester emp 70 Colon h 190 Lothrop
Goldie A Mrs bkpr 226 Cabot h 190 Lothrop
Mary J Miss bkpr 123 Hale bds 16 Woodbury
Norman L (Mary) emp USMC h 5 Lennox
Ralph W (Capitola T) carpenter h 153 Cabot rms 1-5-6-7-8
Robert (Lizzie) gardener W D Sohier's h 16 Woodbury (smr)
Russell B (Effie M) clerk USMC h 15 Lennox
Samuel D retired h 51 Dodge
Samuel H bkpr 123 Hale bds 16 Woodbury
Thomas J (Lillian J) letter carrier P O h 127 Hale
William jobber bds 9 Railroad ave
Wallis Angeline C widow of Joseph F h 27 Conant
Annie E Miss clerk 38 Lovett bds 38 Ober
Arthur W shoe cutter 59 Park rms 43 Railroad ave
Calvin (Mary L) Wallis & Allen 234 Hale h 106 Corning
Carlton W emp (L) bds 38 Ober
Carolyn M Miss priv secy (Washington D C) bds 5 Quincy pk
Charles H (Joanna S) gardener H O Woodbury's h 38 Ober
Charles W gardener h u 2 Judson
Edward F (Mary Elizabeth) retired h 14 Enon
Everett C (Annie L) shoe cutter also real est h 18 Enon
Frank L student BHS bds 5 Quincy pk
Fred H clerk USMC bds 27 Conant
Fred T (Lena) emp (B) h u 20 James
Freda Miss bds 18 Enon
H Merritt (Clara E) carp and build 4 Washington h 5 Quincy pk
Harry W accountant bds 5 Quincy pk
Helen A Miss teacher (Brattleboro Vt) bds 39 Charnock
Henry B (Caroline L) carpenter and builder 96 Corning h 98 do
Joseph A (Grace L) mach 146 Hale h 38 Grover
WALLIS MARY E widow of Frank B boarding house and dining-room 176 Cabot h do See page 95
Myra B Mrs h 39 Charnock
Percy A city treas h 21 Odell ave
Seward C (Gertrude M) carp h 89 Hale
& Allen (C Wallis and G Allen) carpenters 234 Hale
☞ (See Wallace)
Walsh A James civil engineer 1 Chapman h at Salem

HILL DECORATING CO. FANCY NOVELTIES
23A WINTHROP AVE., BEVERLY, MASS. FAVORS, HATS, ETC.
EVERYTHING TO MAKE YOUR BALL A SUCCESS

Let Us Examine Your Eyes (Day or Evening) and Make You a Pair of Glasses to Fit Your Particular Case. LOUIS S. SMITH Optician and Jeweler, Beverly

Everett E (Alice V) mach USMC h 21 Blaine ave
Gladys K Miss student BHS bds 11 Winthrop ave
Helen Miss nurse H J Coolidge's Branch Lane P C bds do (smr)
Helen D Miss nurse rms 11 Broadway
James D (Nellie H) emp USMC h 12 Bartlett
John E (Margaret) diemaker USMC h 153 Park
John F mechanic 586 Hale P C bds 623 Hale
John J (Anastasia) rem to Cambridge
John J (Beatrice) clerk USMC h 415 Cabot
John J (Gertrude A) driver 124 Water h u 11 Winthrop ave
Josephine Mrs boarders 623 Hale P C h do
Lawrence crossing tender Common lane rms 623 Hale
Margaret Miss maid 573 Hale P C bds do
Margaret M Miss housemaid 37 Washington bds do
Marguerite Miss stenographer (B) rms 11 Broadway
Mary A Miss music teacher bds 22 Dane
Mary A Miss telegraph opr (B) bds 5 Pickett ct B F
Mary E widow of Michael M clerk 240 Cabot h 22 Dane
Mary E Mrs h 10 Mulberry
Miles (Josephine) h 623 Hale P C
Miles Jr mech 586 Hale bds 623 do P C
Nicholas R pastor St Margaret's Church h 672 Hale B F
Robert E (Annie D) emp 82 River h 10 Bridge
William J upholsterer 132 Cabot h at 222 Bridge st Salem
Walshe William J (Susie A) rem to Lawrence, Mass
Walters Richard F (Nellie G) hairdresser 279 Cabot h 4 Peirce ave
Walton Charles (Nellie P) emp USMC h 427 Cabot
William S (Willetta N) rem to Salem
Warburton Harold emp (Camb) bds 35 Simon
Ward Benjamin W (Elizabeth A) emp (Bridgeport Conn) h u 102 Cabot
Blanche E Miss clerk (S) bds 17 Mason
Charlotte H Miss insp USMC bds 35 Federal
Edward W chauffeur bds 102 Cabot
Elizabeth A Mrs clerk 240 Cabot h 102 do
Elizabeth M Miss clerk USMC bds 26 Charter st Salem
Five Polling-booth 423 Cabot
Forest J (Isabelle H) h Salters ave
Frank E student (BU) bds 20 Cross
George E (Addie E) market gardener h 20 Cross
Hannah M Miss housemaid 40 East Corning bds do
Harvey E (Laura A) emp USMC h 90 Bisson
James G (Ivie) contractor and carpenter (Salem) h 17 Mason
Merton S market gardener Corning bds 20 Cross
One Polling-booth 74 Railroad ave
Peter F (Mary A) emp USMC h 30 West B F
Ralph (Elsie Z) draftsman USMC h 26 Laurel
WARD RALPH W (Margaret M) propr Beverly Cove Greenhouse 18 Cross h 34 do See page 53
Ware D Glover (N H Ware Co) 13 Wallis and 135 Cabot h at 88 Pleasant Marblehead

N. E. COAL & COKE CO. 1 to 15 Water St., Tel.
WHOLESALE and RETAIL COAL

SHEEHAN & MURPHY 260 CABOT STREET
: : Telephone : :
PLUMBING AND HEATING CONTRACTORS
SPECIAL ATTENTION TO CARE OF STEAM AND HOT WATER BOILERS

N Harris (N H Ware Co) 13 Wallis and 135 Cabot h at 88 Pleasant Marblehead

WARE N H CO (D G & N H Ware mngrs Larcom Theatre 13 Wallis and Regent Theatre 135 Cabot See page 104

Warmington George (Winnie S) science inst Ind school h 5 James

Warner Annie widow of Charles J h u 7 Vine B F
- Ella S Mrs principal 283 Elliott h do
- Harry E (Ina L) clerk USMC h 10 Hobart ave
- Jacob (Rose A) mach USMC h 12 Warren

Warnop Philip emp USMC h 26 Cox ct

Warr James C (Lillian M) gardener h 4 Dearborn ave

Warren Albert W treas 47 Park also A W Warren & Son 509 Cabot h 509 Cabot
- Albert W & Son (Albert W and Ralph W) dahlia bulbs 509 Cabot
- Bayard (Lily S) (B) s r off 412 Hale
- Gray emp USMC rms 32 Thorndike
- Harold foreman USMC h at Swampscott
- Hobart E(Mary) physician (B) h 797 Hale B F
- J Collins Dr (Amy) (58 Beacon B) s r off Witch Lane
- John A clerk USMC rms YMCA
- Lottie E Miss teacher Hardie school rms 20 Pond
- Ralph W (Annie L) pressman 91 Rantoul also A W Warren & Son 509 Cabot h u 509 Cabot

Wasenius Alma Mrs matron Pleasant View School h 12 Jasper
- Fenna bds u 12 Jasper
- George (Alma) emp USMC h u 12 Jasper

Washburn Calvin R treas 240 Cabot h at Linden st Salem
- Howard R student BHS also Hood & Washburn 26 Prospect bds 9 Dearborn ave
- Nathan H (Mary E) clergyman h 9 Dearborn ave
- Sarah W Mrs bds 9 Dearborn ave

Washington School Elliott and Rantoul
- Street Congregational Church Washington

Waterbury Louis S clerk USMC h 922 Mass ave Cambridge

Waterman Edward L (Ada G) boys' secy YMCA h 13 Thorndike

Waters Alice F Mrs dressmaker 3 Hale h 50 Bridge
- Charles died Feb 9 1920
- Frederick G (Addie M) emp 9 Oak (S) bds 9 W Dane
- Henry LeB (Alice F) clerk 35 Federal (B) h 50 Bridge
- Jennie widow Charles h 8 Hardy

Watkins Paul s r Woodbury

Watson Annie widow of William bds 10 Willow
- Caroline Miss bds 33 Thorndike
- Eliza H widow of Freeland laundress 4 Middle bds 4 Locust ave
- Everett P emp USMC bds 27 Front
- John H student BHS bds 17 Everett B F
- Lawrence J (Mary R) postmaster BFPO h 17 Everett B F
- William W (Rose E) emp USMC h 27 Front

Watts Fredricks W (Sarah M) emp USMC h 52 Railroad ave
- John M (Cora E) gateman Dodge st crossing h 115 Dodge

Waurzuniak Amobozy (Mary) emp USMC h u 11 Mill

NATHAN H. FOSTER 174 CABOT ST., Tel.
Subscriptions to All Periodicals
STATIONER, CONFECTIONER, BOOKSELLER

BICYCLE REPAIRING Done With Neatness and Dispatch, also motor cycle repairing. Specialty of baby carriage tires put on while you wait. 55 B'way

Weatherbee John J (Emma) farmer h 688 Cabot
☞ (See Wetherby)
Webb Adeline M widow of Alden died May 8, 1920
WEBB ALDEN (Frank A and John B) watchmakers jewelers and opticians 145 Cabot See foot lines
Bessie L Miss clerk 145 Cabot bds 325 do
Elizabeth D Miss compositor Bev Citizen bds 48 Bow
Frank A (Alden Webb) jeweler 145 Cabot bds 325 do
Henry C (Marion) engineer 39 Park h 48 Bow
James A (Martha B) patternmaker 73½ North (S) h 13 Munroe
John B (Florence W) Alden Webb jeweler 145 Cabot h 23 Odell avenue
Webber Arthur H (Kathryn M) chemist (96 High B) h 13 Atlantic av
Benjamin D (Abbie N H) secy Webber & Doyle Inc 153 Cabot rm 2 h 32 Washington
Charles student BHS bds 4½ Prospect
Edith W Miss bds 16 Thorndike
WEBBER EDWARD S (Charlotte C) cashier Beverly National Bank h 8 Columbus ave See page 17
Edwin O (Carrie A) paper hanger h 17 Union
Ellery S plumber (N H) bds u 32 Dane
Franklin D (Paulina A) h 4½ Prospect
Fred J mach USMC bds 40 Federal
H Winthrop pres and treas Webber & Doyle Inc 153 Cabot rm 2 also sales mngr Gunnard Mfg Co 97 Rantoul bds 32 Wash
Hannah C widow of Henry A h 6 Highland ave
Harry D (Annie M) mach USMC h 315 Cabot
Hattie S Mrs bds 25 Madison ave
WEBBER HARRY C boots shoes and rubbers 194 Cabot bds 6 Highland ave See back cover line
Helen C Miss asst superintendent Beverly Hospital bds do
Israel T (Ida E) retired h 16 Thorndike
James B retired rms 19 Wallis s r Foster's pt
Louis D (Carrie F) h 9 Highland ave
Lydia A Miss bds 4½ Prospect
Marion N Miss stenographer 85 Water bds 16 Summer Ipswich
Nellie F widow of William A clerk 210 Rantoul h 9 Washington
Randolph G student (N H) bds 8 Columbus ave
Ray T Bureau of Entomology (Melrose Highlands) bds 16 Thorndike
Sarah A Miss housekeeper 39 Beckford bds do
William A emp USMC rms YMCA
& Doyle Inc (H Winthrop Webber pres and treas and Benj D Webber secy) automobile equipment 153 Cabot rm 2
Webster Frederick A (Helen E) physician 23 Hale and (B) h do
Weed Celeste H Miss bds 3 Kernwood ave
Weeks Bessie F Miss stitcher 58 Rantoul bds 18½ Bartlett
Francis E shoe cutter 58 Rantoul bds 18½ Bartlett
Henrietta S Miss emp USMC bds 18½ Bartlett
Nellie F Mrs h 18½ Bartlett
Warren P B caterer (467 Commonwealth ave B) h Neptune (smr)

HARPER & DONOVAN AUTOMOBILE SUPPLIES AND SUNDRIES
Lynnfield Square, - Lynnfield, Mass. TELEPHONE LYNN 5428

ALMY, BIGELOW & WASHBURN INC. Tel. 1091
:: :: 240 CABOT STREET :: ::
BEVERLY'S ONLY DEPARTMENT STORE

William H shoeworker 58 Rantoul h 42 Water
Weinbrecht Alfred W (Emma L) draftsman (B) h 331 Dodge
Weincroft Dora Miss student BHS bds 7 Phillips ct
Jacob (Helen) shoecutter 105 Rantoul h 7 Phillips ct
Rebecca Miss student BHS bds 7 Phillips ct
Rose Miss clerk 264A Cabot bds 7 Phillips ct
Solomon propr Weston Fruit Store 264A Cabot bds 7 Phillips ct
Weiner Charles (Mamie) shoeworker (S) h 67 Park
Weinstein Fred (Anna) emp USMC h 115 Bridge
Weir Margaret G Miss executive secy 122 Cabot also reg nurse bds 46 Abbott
Warrington F (Mary A) emp USMC rem to Suncook N H
Welch Arthur W leather worker (P) bds 43 Abbott
Clayton (Helen L) decorator (B) h 41 Washington
Edward (Catherine) city laborer h 39 School
Edward F shoeworker 105 Rantoul bds 39 School
Francis C student (Washington) bds 43 Abbott
I Ella Miss clerk 192 Cabot h u 19 Briscoe
James retired bds 42 School
WELCH JAMES J & CO general contractors and masons granolithic walks etc 7A Wallis h at 14 Bridge Salem See page 34
John (Ida) emp USMC h 309 Rantoul
John S (Mary) patrolman h 29 Porter
Joseph A (Mary G) rem Chelsea, Mass
Katherine M Miss emp 101 Rantoul bds 39 School
Katherine T Miss shoe stitcher 101 Rantoul bds 42 School
Louise L Miss emp 5 Hale bds 43 Abbott
Mary A widow of James h 43 Abbott
William student (Dartmouth) bds 43 Abbott
☞ (See Walsh Welsh and Walshe)
Weld Bernard C (70 Marlboro st Boston) s r 914 Hale B F
Weldon Esther B Miss clerk 240 Cabot bds 324 do
Eva A Miss bds 324 Cabot
George H (Jennie M) brakeman B&MRR h 324 Cabot
Hammatt S (Mary C) mach USMC h 8 Summer
Leland C baker (S) bds 324 Cabot
Wells Charles W (Melissa) contractor 4 Vestry ter h do
Welsh Thomas F hostler rem to Philadelphia
Weltin Annie Mrs bds 144 Colon
Wendall Barrett (248 Marlboro B) s r 8 Grove B F
Wenham Lake Ice Co ice houses Enon office at Salem
Wentworth Edna Miss student BHS bds 25 Hale
Frank P (Jennie F) emp USMC h 36 County Way
Frank T (Katherine G) supt USMC h 25 Hale
George M emp USMC rms YMCA
Joseph E (Dorinda S) h 16 Central ct
Leroy A (Annie J) hoisting eng 1 Water h 11 Laurel
Wentzell Joseph H died Dec 25 1919
Werk Ernest carpenter h u 8 Rantoul
Werme Gustave A (Mary A) mach USMC h 315 Rantoul
Wesolowski Joseph F mach USMC rms 9 Dearborn ave

HARPER GARAGE CO.
131-135 RANTOUL STREET TELEPHONE 59
SALES, SERVICE AND ACCESSORIES
Ford
THE UNIVERSAL CAR

ERNEST WRIGHT Dealer in Wenham Lake Ice
QUALITY ICE
Our Delivery Teams Cover the North Shore Route Every Day. Office, 573 Cabot Street, Beverly, Mass. Tel.

WEST ARTHUR R (Annie L) custom tailor and importer 184 Cabot h 161 Cabot suite 5 See page 586
Beach Bath Houses off 131 West B F
Clifton F draftsman USMC bds 21 Knowlton
Edwin F (Annie W) chauffeur h 4 Orchard
Edwina G Miss clerk 175 Cabot bds 4 Orchard
Frances Miss superintendent Beverly Hospital bds do
George W (Philomena) gardener USMAA h 319 Elliott
Herbert F student (Pa) bds 161 Cabot suite 5
Samuel F (Ella M) millwright (P) h 21 Knowlton
Western Union Telegraph Co 5 Broadway and 6 West B F (smr)
Westervelt Raymond S (Isabelle M) mngr (B) h 111 Corning
Westland Geroge (Ellen) emp off 239 Hale B F h 197 do
Weston Florence Miss matron 283 Elliott bds do
Gilbert D asst treas (50 Oliver B) h 24 Abbott
Ivan E supt 326 Rantoul bds 52 Washington st Salem
Mary E Miss bds 24 Abbott
Wetherbee Reuben D (Lillie) mach USMC h 7 Walnut ave
Wetherby (Caroline A Miss teacher Rial school rms 19 Central
☞ (See Weatherbee)
Weyburn Lyon (Boston) s r Hemlock B F
Whalen Albert S emp USMC bds 4 Davis
Donald W student (Boston Coll) bds 34 Beckford
Edward M student Essex Agri sch (D) bds 34 Beckford
Elizabeth M teacher (Holliston) bds 5 James
Katherine Miss student Boston Univ (B) bds 5 James
James N clerk USMC bds 34 Beckford
Joseph T (Mary E) instr Ind school mach USMC h 5 James
Lucy A widow John A h 4 Davis
Margaret Mrs h 13 School
Mary Miss emp 58 Rantoul bds 13 School
Norman J bds 34 Beckford
Pauline R Miss emp 11 Rantoul bds 4 Davis
Thomas S emp rear 60 Pleasant bds 4 Davis
☞ (See Wheelen)
Wheatley Mary L Miss office attendant 221 Cabot bds 360 do
Whearty Mary C Mrs bds 15½ Fayette
Wheelen Thomas F clerk 146 Cabot bds 42 School
Wheeler Carroll M (Eva P) emp USMC h 11 Beckford
Charles F chauffeur bds 4 Webber ave
Frank W (Josephine B) emp 27 Park h 4 Webber ave
Harold Francis (Alice F) steamfitter (S) h 17 Central
Hazel E Miss stenographer rem to Chesterfield Vt
Lois Miss tel opr (L) bds 405A Cabot
William F (Adria A) mach USMC h 405A Cabot
Wheelock Ada A Mrs seamstress h 12 Home
Jessie E widow Gilford died April 29 1920
Major C (Mary L) retired h 110 Colon
Ray N emp USMC rms YMCA
Wesley F (Ada A) emp USMC h 13 West Dane

CRAGEN GARAGE 3 LOVETT STREET
Experienced Workmen Only
We are Right on Prices, Right on Quality of the Work, and Right on the Job

Everything in FORESTRY, TREE PRUNING, Etc. Expert Workmen. HERNDON BROS.
23 CROSS STREET, BEVERLY, MASS. - - Telephone

Whitfield W carpenter bds 13 West Dane
Whelan Madeline E h 33 Lyman
Whelpey Lloyd E (Dorothy) emp (L) h 21 Myrtle
Wheltin Anna Mrs bds 144 Colon
Whidden Fannie M widow of Stephen H h 25 Hale
Flora J widow of James S bds 14 Lovett
J Ernest (Mabel L) foreman u 91 Rantoul h 14 Lovett
Whiden Esther Mrs h 32 Simon
Whighan Robert (Elizabeth) chauffeur h 15 High B F
Whipple Charles E driver rear 63 Federal h 30 Arthur
E Bowley emp USMC rms YMCA
F Roland (Bessie S) ins adj 88 Pearl (B) bds 60 Dane
Frank L (Henrietta S) carpenter h 60 Dane
Frederick F mail clerk B&MRR bds 30 Arthur
Grace G Mrs bkpr 330 Rantoul bds Essex st Hamilton
Whitaker Carl F stenographer USMC bds 27 Arthur
Claude (U S Marine Corps) bds 27 Arthur
F Herbert (Lillian) violin teacher Apollo orchestra and leader Beverly Cadet Band h 27 Arthur also s r 8 Shore ave
Gordon T (Mae J) draftsman (B) h 11 Doane ave
Hazel M Miss student BHS bds 27 Arthur
James H (Lydia E) gardener Burrage estate h 233 Greenwood ave
WHITCOMB-CARTER CO (Willis C Whitcomb pres John M Whitcomb treas) hardware paints oils auto supplies etc 182-186 Cabot See back cover and margins
Earle F (Alice M) mach USMC h 435 Cabot
Ellen M Miss clerk 220 Cabot bds 453 do
Frank A (Mary E) emp rear 63 Federal h 453 Cabot
Gertrude Mrs emp USMC rms 22 Lyman
John M (Mary D) treas 182-186 Cabot h 9 Endicott
Susan widow of Austin h 7 Endicott
Willis C (Mary P) pres 182-186 Cabot h 3 Sargent ave
White Annie J Miss mngr 23 West B F bds u 699 Hale do
Charles A (Sophia F) butler R S Bradley's h 227 Greenwood ave P C
Charles P (Sarah) retired h 32 Roundy
Chester A (Oliver C) emp USMC h Putnam Field
Cynthia M Miss h u 19 Pond
Doris F Miss clerk D Low & Co (S) bds 136 Lothrop
E Lawrence (Harriet) broker (B) h 861 Hale B F
Edmund (Louisa) carpenter Abbott & Martin (S) h r 28½ Cabot
Frank A (Mabel W) retired s r 101 Dodge
Franklin P (Eva M) emp (D) h 16 Lovett
Fred W (Catherine A) shipper USMC h 91 Odell ave
Harvey E (Annie L) shoe cutter 37 Park bds 136 Lothrop
Henry H (Carrie) emp USMC h 19 Whitney ave
Isabelle S Miss nurse (with U S Army) bds 506 Elliott
Jennie E Miss housekeeper 3 Burton ave bds do
John H driver rem to Revere rd Quincy
Julia Miss waitress 29 Beckford rms do

ERNEST A. PHILINTE 202 RANTOUL STREET :: BEVERLY, MASS. ::
Sails, Awnings, Spray Hoods, Tents, Wagon Covers. Canopy To Let.

BANKING BY MAIL
Your Business Solicited
NAUMKEAG TRUST CO.
ESSEX STREET, SALEM, MASS.

Juliette F widow Joseph F nurse bds 18 Cedar
Leslie M (Susie C) carpenter (M) h 93 Elliott
M E Estate dry goods, etc 23 West B F
Marjorie Miss student (Salem Comm) bds 136 Lothrop
Manley A (Eunice C) mach USMC h 49 Elliott
Martha Mrs nurse rem to Dorchester
Mary A Miss shoe stitcher (L) bds 43 Stone
Mountain Ice Cream Co (E F Rainer) 177 Bridge
Peter L emp 36½ Cabot bds r 28½ do
Robert S student emp USMC bds 16 Lovett
Samuel P (Helen A) lawyer (60 State B) and 42 Wash h do
Warren (Katherine S) insp USMC h u 40 Beckford
William J gardener bds u 699 Hale B F
Winslow mach USMC rms 32 Broadway
☞ (See Wight)
Whitehead Alice C widow of Ernest h 10 Mulberry
Whitehouse Frank B (Lillie F) gardener William Endicott jr's off Neptune h 13 Neptune
George A city laborer bds 10 Marsh ave
Whiteley Francis W emp USMC h 30 Charnock
WHITTEN CHARLES E Automobiles 98 Cabot h at Lynn See page 16
Whiting Alice G Miss bkpr 277½ Cabot bds at 9 Arbor st Wenham
Clara F widow of Ephraim h 21 Broadway
Florence W widow William H bds 31 Prospect
Ida M Miss bkpr 422 Rantoul bds Arbor st Wenham
Thomas F (Edith W) h 312 Cabot
Walter C (Isabel R) patternmaker USMC h 18 Trask
William H (Verona C) inspector 157 Cabot h 32 Raymond ave
Whitman Ernest G (Hilda) carpenter h 38 School
George N (Addie J) foreman carpenter h 30 Ocean
Lessie A widow Zoeth F bds 39 Central
Lulu R Miss mngr 1 Water bds 39 Central
Mary E Miss teacher (Wenham) bds 30 Ocean
Whitmarsh Alice E Miss h 24 Thorndike
Martha A died October 28 1919
Sarah L Miss h 24 Thorndike
Whitmore George S (Abbie M) teamster 113 Bridge h do
Kenneth L student B I S bds 113 Bridge
☞ (See Whittemore)
Whitney C Ray (M Elsie) emp (B) h 40 Whittier
Ernest A (Cora J) mach USMC h u 27 Mason
George H (Elizabeth A) emp 101 Rantoul h 330 Cabot
Russell E (U S Navy) bds 27 Mason
Whittemore Beatrice Miss emp 59 Broadway bds 5 Briscoe
Charles A (N Florence) pntr 20 Railroad ave h 5 Briscoe
WHITTEMORE G HAROLD (Edna F) attorney at law 244 Cabot rms 23-24 Tel 1003 bds 5 Briscoe Tel 1637-M See business directory
George W (Martha E) upholsterer 01 Mulberry h 2 do
Harry E (Clara B) gardener 56 Grover h 25 Cogswell ave

PURITAN ICE CREAM CO.
7 Wallis Street 256 Cabot Street
QUALITY ICE CREAM AND CANDY

A. C. LUNT Upholstering and Slip Covers. Mattress and Shade Work.
Antique Furniture for Sale. Furniture Reproduced and Restored

Percy R (Rena B) emp 59 Broadway h 32 Pond
☞ (See Whitemore)
Whittier James (Olive M) landscape architect h 188 Hale
Sarah C widow Edwin R bds 1 James
William L died May 11, 1920
Wholesale Distribution Store (Barton & Dakin) groc 30 West B F
Wichfeld Aksel (Mabel S) s r Swiftmoor Pine ave P C (see map)
Wickers Anna T Miss shoeworker 58 Rantoul bds 29 Herrick
Bernadette L Miss clk USMC bds 29 Herrick
Thomas J (Mary A) machinist USMC h 29 Herrick
Wicks Harold R (Florence N) draftsman USMC h 86 Essex
Widen Esther M Mrs h 19 Gage
☞ (See Whidden)
WIESMAN ANTON W (Elizabeth E) propr The Smart Waist Shop 276 Cabot h 41 Federal See page 107
☞ (See Wiseman)
Wigglesworth Morton s r Bay View ave
Wiggin Albert L emp USMC bds 10 Scott
Chester T (Doris A) emp 40 No Market st (B) bds 17 Ocean
Florence A Miss emp 60 River bds 10 Scott
Frances S Miss h 141 Lothrop
Julia A widow Thomas bds 12 Atlantic ave
Louis L (Alice F) shipper USMC h 10 Scott
Wight Ruth Miss teacher McKay sch bds 583 Cabot
Wightman George (Ida M) shoewkr 58 Rantoul h 315 Rantoul
John A (Annie I) carpenter h 18 Swan
Margaret A widow Herbert h Cogswell ave
Sophia widow of George hskpr 13 Cliff bds do
Wilber Fred R salesman bds 42 Glidden
Wild A Lilla Miss rms 25 Central
Wildes Elmer P (Thirza E) guard USMC h 37 Odell ave
George A (Charlotte B) crossing tender h 12 Kernwood ave
Muriel Miss stenog (D) bds 37 Odell ave
Percival emp Naumkeag Tr Co (S) bds 12 Kernwood ave
Wiley George W died March, 1920
Robert E h Putnam field
☞ (See Wylie)
Wilkes Harold E mach rem to Pennsylvania
Wilkins B Frank (Luella M) clerk (191 Essex S) h 104 Dodge
Francis B draftsman B&MRR (B) bds 8 Judson
Helen O student (Salem Comm) bds 104 Dodge
J Augustus (Ella C) mach Turner Tan Mach Co (P) h 161 Cabot suite 3
James A teller Bev Tr Co brch 721 Hale B F bds 11½ Federal (S)
Luther F carpenter USMC h 8 Judson
Norman F (Mabel) pressman Manchester h 14 Jackson
Ralph A student (U of M) bds 104 Dodge
Richard P emp USMC bds 104 Dodge
Wilkinson Annie widow of John nurse rem to Maine
Evelyn Miss packer 59 Park bds 429A Cabot
John N (Alice N) rem to England

H. P. WOODBURY & SON Table Luxuries. Domestic and Foreign Table Waters. A Royal Peer in the Kingdom of Wheat: KING ARTHUR FLOUR.
123 HALE STREET, - - - BEVERLY

WATERS & BROWN **HARDWARE** Tools, Cutlery, Agricultural Tools, Seeds and Fertilizer
57-59 WASHINGTON STREET, - - - SALEM, MASS.

John W carp 126 Park h 5 Adams ave
Malone E (Alberta) mach USMC h 429A Cabot
Marion Miss emp 59 Park bds 42A Cabot
Richard H (Delia M) emp USMC h 9 Doane ave
William (Margaret) laborer 116 Water h 44 Grover
Zavilla M widow Thomas H died March 11, 1920
Willar Frederick J rem to US Army
Grace V wife Frederick J rem to Canada
Janet I Miss tel op 157 Cabot bds 3 Quincy pk
Samuel J (Stella M) emp USMC h 3 Quincy pk
Willard Chester A rem to Manchester N H
Frederick P (Mildred L) clk P O (Salem) h 39 Washington
Lewis H (Isabel M) foreman USMC h 1 Hardy
Louie B Miss bds 1 Hardy
Louise E widow of Charles J bds 39 Washington
Willcomb Ella Mrs h u 82 Dodge
Williams Abbie F Miss stenog 155 Cabot bds 77 Haskell B F
Addie M Miss clerk 7½ Wallis bds Hull st Wenham
Alfred (Elizabeth M) stone mason h 77 Haskell B F
Alice B widow of Harry S h 24 W Dane
Alice P Miss teacher Pleasant View school bds 4 Chapman
Augustus retired rms 7A Wallis
Bessie Miss maid 25 Washington bds do
Betty F Miss bds 257 Cabot
Calvin L (Ida M) patrolman h r 9 Vine B F
Chester A (Emma C) state forester h 8 Hancock
David A (Annie F) J F Williams 67 Wallis h 257 Cabot
Donald E clerk USMC bds 5 Bay
Earle E emp (B) bds 43 Simon
Edward J (Helen L) driver h 28 Vine B F
Edward K laborer Public Wks dept bds Hotel Roberts
Ella L widow of Frank P h 15 Peirce ave
Ella M Mrs rem to Buffalo N Y
Elsie B Miss shoewkr 39 Park bds 24 W Dane
Esther F Miss tel oper 58 Rantoul bds 11 Burton ave
Ezra P (Lydia P) brick mason h 13 High
Frank A (Winnefred M) mach USMC h 383 Cabot
Fred gdnr M P Motley's h 145 Hart B F
George S (Grace B) carpenter h 127 Hart B F
Gladys M Miss bds 257 Cabot
Guy C (Martha C) driver 254 Cabot h 105 Standley
Hamlin N Conway & Williams taxi service 55 Broadway, bds 252½ Cabot
Harold G (Mabel) gardener 31 Boyles h 47 do
Harry E (Ethel L) mngr 146 Cabot h 6 Larcom ave
Helen D widow James L h 43 Simon
Henry F driver 36½ West bds 77 Haskell B F
Howard P building inspector City Hall bds 125 Hart B F
Isabella M Miss emp 67 Wallis bds 257 Cabot
Issachar H (Mary T) eng B&MRR h 21 Thorndike
John F cotton spec 67 Wallis
John H (Sarah C) mach USMC and cycle rep h 252½ Cabot

Flowers and Funeral Designs **BEVERLY FLOWER SHOP** 296A CABOT ST. Tel. 989 BEVERLY, MASS.

SHEEHAN & MURPHY 260 CABOT STREET
GAS and WATER FITTING
High and Low Pressure Steam-Power and Hot-Water Fitting

John W (Sarah A) brakeman B&MRR h 132 Bridge
Joseph H (Sadie M) secretary (B) bds 21 Thorndike
Joseph P (Catherine M) mason h u 4 Chapman
Laura J Miss h 32 Dane
Lydia E widow of Charles h 125 Hart B F
M Elizabeth Miss teacher (Swampscott) bds u 4 Chapman
Miranda widow of John h 4 Locust ave
Raymond shoeworker 101 Rantoul bds 7 Union
Robert A (Nora) emp 18 Congress h 18 School
Robert F jr (Anna F) rodman City Eng office bds 15 Whitney ave
Robert Perry (Emily) carpenter h rear 36 West B F
Ruth O Miss bds 13 High B F
Sarah C Mrs matron YMCA h 252½ Cabot
Theron (Hattie F) shwkr 58 Rantoul h 11 Burton ave
Walter L emp 7 Rantoul bds 18 School
Winnie M Miss prin South school bds 15 Peirce ave
Williamson Allen D student rem to Cambridge
Douglas G rem to Cambridge
Franklin W (Carrie) plumber 4 Harrison ave h do
Mary A widow William H laundress 25 Woodbury h do
Russell C rem to Cambridge
Walter H (Bertha) mach rem to Cambridge
William (Catherine) lineman NET&TCo h 8 Wellman
William H died Dec 20 1919
Willoughby J Albert (Ida M) foreman USMC h 72½ Essex
Edith M Miss stenog (B) bds 25 McKinley ave
John M (Lucy M) mach USMC h 25 McKinley ave
Wills Ervine S (Elsie M) mach USMC h 14 Bow
Wilmot Percy R (Berniece L) molder USMC bds 95 Essex
Wilson Arthur H (Mary L) mach USMC h 50 Cabot
Bessie P Miss sec Ford bldg (B) bds 36 Washington
Charles A (Annie L) emp 1 Water h 26 Cabot
Charles E shoe cutter 105 Rantoul h 610 Cabot
Charles H E (Annie L) teamster 1 Water h 26 Cabot
E Carroll (Elizabeth M) paying teller (B) h 12½ Dodge
Earle H (Alice H) mach USMC rms Rowell ave
Embry B student rem to Cambridge
Emma A widow George O P h 4 McKinley ave
Eric G (Pamela) emp (L) h 40 Federal
Frank E (Helen L) mach USMC h u 162 Essex
WILSON FRED A (treas J T Wilson & Son) 28 Haskell P C h at Nahant See back cover
Howard P (Elizabeth J) clerk USMC h 28 Bertram
WILSON J COLBY (Estate) painters 26 Haskell P C office at Nahant See page 85
WILSON J T & SON INC (Fred A Wilson treas) general contractors carpenters and builders 28 Haskell P C See backbone
John (Mary F) shoe cutter also agt h 36 Washington
John Chester (Priscilla A) (DMD) dentist 173 Cabot rm 7 h 29 Washington
Leland S rem to Hyde Park Mass

WEBB, THE JEWELER All Work Warranted
145 CABOT STREET
WATCH, CLOCK and JEWELRY REPAIRING

J. J. MACDONALD
55 BROADWAY
INDIAN MOTOCYCLES
STAR PHONOGRAPHS
Boston Round Trip Tickets, 82 Cents

Margaret E widow of Frederick rem to Hyde Park Mass
Maurice L (Helen M) mngr 384A Cabot h 13 Ocean
Mildred E Miss bkpr 145 Kingston (B) bds 610 Cabot
Peter bds 9 Cedar
Rita I Miss clerk USMC bds at Hamilton
Robert G foreman USMC h 12 Summer
Sarah C Mrs hskpr 344 Essex bds do
Thomas P baker 126 Cabot h at Hamilton
William A (Anna F) carp USMC rms 35 Washington
Winchester James D (Elizabeth C) shoe laster Clapp & Tapley (D) h 123 Bridge
Richard H (Elizabeth D) emp USMC h 9 Winthrop ave
WINER BROS (Jacob & Benjamin Winer) hardware, paints etc 194-198 Rantoul See page 67
Benjamin (Winer Bros) 194-198 Rantoul h 10 Lemon st Salem
Charles (Mamie E) No Shore Vulcanizing Co 289 Rantoul h 18 Bennett
Jacob (Winer Bros) 194-198 Rantoul h 10 Lemon st Salem
Wing Claude E draftsman USMC h at E Lynn
William foreman 101 Rantoul h at Lynn
Winn Esther Miss bds 31 Front
Julius (Ida) junk etc 31 Front h do
Rose Miss bds 31 Front
Winship E Maude Miss teacher BHS h 27 Vestry
Winslow Amelia F Miss (Fall River) s r 9 Marsh ave
J Emmons emp USMC bds 37 Beckford
Sidney W jr (Alice M) rem to 1101 Beacon st Brookline Mass
Winters Edgar A (Gertrude) prin Ind sch h 32 Pickett
Mildred G Miss student BHS bds 32 Pickett
Winther Neils C (Kristense) carp USMC h u 11 Mill
Wentworth Philip rem to Rutland Mass
Wirling Arthur G (Beatrice V) emp 573 Cabot h do
Wise Joseph (Rose) mach USMC h 27 Simon
Wiseman James L (Ethel B) bkpr (B) h 27 Prospect
Witt Frank J (Beverly Meat Shop) 384 Cabot bds 15 Simon
Wittenhagen Annie G Miss stenog GECo (L) bds 31 School
Catherine widow of Rudolph F h u 20 Rantoul
Eleanor M Miss emp GECo (L) bds 31 School
Fred (Lillian L) emp BFD bds 31 School
John J (Nora) sec 47 Park h 31 School
Michael H (Florence M) emp GECo (L) h 2 Vestry ter
Wold Fred T ptnmaker USMC bds 202 Bridge
Wolfe William H (Augusta M) salesman 154 Cabot h 57 Essex
Wolfington William mach USMC rms 436 Rantoul
WONSON CARLTON W atty-at-law 244 Cabot rms 23-24 h at Gloucester See business directory Tel 1003
Wood Alletta R Miss clk BG&ECo 223 Cabot bds 8 Highland ave
Anna P Mrs bds 141 Balch
Annie L Miss shoeworker bds 46 Charnock
Bernard J Mrs (511 Beacon B) Tunipoo Inn 8 Vine B F
Carrie L Miss shoewkr bds 46 Charnock

IRVING'S BAKERY 126 CABOT STREET Tel. 203-W Beverly
"ANYTHING THAT'S BAKED"-- WE BAKE IT RIGHT -- That's Our Motto

ALMY, BIGELOW & WASHBURN INC. Tel. 1091
188 ESSEX ST., SALEM 240 CABOT ST., BEVERLY
MAIL ORDERS GIVEN CAREFUL ATTENTION BY EXPERIENCED SHOPPERS

Chester salesman (B) bds 8 Highland ave
Chester G (Emma) mach USMC h 6 Grant
Elizabeth Miss bkpr 18 Cross bds 35 Central
Elmer E (Laura F) emp USMC h Putnam field
G Douglas asst paying teller 217 Cabot bds 53 Easton ave
George A (Lydia E) retired h 8 Highland ave
George F (Mary A) foreman st dept h 107 Hart B F
George W emp USMC bds 14 Butman
Henry (Amy) mach USMC h 16 Blaine ave
Henry A (Mary S) emp USMC h 53 Eastern ave
Hortense P Miss student BHS bds 38 Central
J Elmer (Florence J) emp USMC h 38 Central
Joe (Florence E) weigher h 35 Central
John A student Essex Agri sch (D) bds 35 Central
Joseph (Ada) mach USMC h 42½ Charnock
Joseph mach bds 46 Charnock
Joseph F mach USMC bds 573 Cabot
Laura Mrs h Shortell ave
Lawrence E salesman (B) bds 8 Highland ave
Lillian P Miss music teacher 8 Highland ave bds do
Louisa L widow of Edgar O seamstress h 5 Wallis
Martha widow of John jr h u 31 Lovett
Orlando T foreman FAS&Co 105 Rantoul h at Danvers
Philip A student (Colby) bds 10 Winthrop ave
Robert bds 37 Ashton

WOOD ROBERT I (Alice) plumbing and heating 53 Bridge h 16 Ashton See page 92
Robert M student N Y Military Academy bds 10 Winthrop ave
Roland L student (Colby N Y) bds 10 Winthrop ave
Ruth Miss bds 8 Highland ave
Sarah F Miss h 46 Charnock
Thomas A S mach USMC rms YMCA
Thomas H (Georgianna A) mach USMC h u 573 Cabot
Thomas M mach USMC bds 12 Charles
Wesley A emp USMC bds r 21 Linden ave
Will C (Gertrude M) mach USMC h 9 Jackson
William E (Jennie) mach USMC h r Linden ave

WOOD WILLIAM L (Ruth) real estate and ins broker 129 Rantoul h 10 Winthrop ave and s r Crescent ave
William M (21 Fairfield st B) s r Paine ave P C (see map)

Wood's Hall 133 Rantoul

Woodberry Abbie T Miss stenog (120 Boylston B) bds 53 Cabot
Alice G Miss bds 170 Hale
Anna L widow of Henry F bds 400 Cabot
Charles D (Amy H) atty 95 Milk (B) and 52 Baker ave h do
Clara Swasey Mrs h 24 Hale
Clifford R (Gertrude F) mach USMC h 175 Lothrop
Edgar E (Mary A) gdnr off 27 Ober h 11 Cedar
Edward C gdnr USMC bds 1 Woodbury
Elizabeth L Miss supervisor sewing pub schools bds 28 Bartlett
Ella F Miss bds u 11 Ober

WILLIAM F. JOHNSON 9 Bow St, Beverly Mass. Telephone
Furnace and Stove Repairing. Estimates on Application. Sheet Metal Work of all kinds. Tin and Copper Roofing. Expert Workmen. Reasonable Charges.

ERNEST WRIGHT WENHAM LAKE ICE
:: :: THE QUALITY ICE THAT GIVES SATISFACTION :: ::
Our teams can serve you daily. Office, 573 Cabot St., Beverly, Mass. Tel.

WOODBERRY WOODBURY

Ellen L Mrs h 38 Dane
Elliott F (Grace M) gardener h 18 East
Emery P (Delia M) mason h 22 Orchard
Frank retired h 36 Essex
Frank L (Mary A) clerk Cobb Bates & Yerxa Co (S) h 38 West B F
Fred R meat cutter 228 Cabot h 620 do
George E author h 36 Essex
George R emp 111 Devonshire (B) bds 53 Cabot
Gordon F draftsman (B) bds 175 Lothrop
Hattie A Mrs h 5 Gage
Helen A widow of Charles h 28 Bartlett
Helen T Miss bkpr 101 Rantoul bds 170 Hale
Henry E retired h 36 Essex
Horace W (Margaret R) h 53 Cabot
Horace W jr (Margaret F) salesman (N Y) h Wilson ave
Jeremiah T (Lucy A) gardener h u 23 Woodbury
John W shoewkr bds 1 Woodbury
Laura G Miss social worker Associated Charities (B) bds 28 Bartlett
Louisa died Dec 8 1919
Louise Miss student BHS bds 175 Lothrop
Maria K Miss bds u 11 Ober
Marshall T chauffeur (Baltimore) bds 170 Hale
Mary A Miss bkpr 101 Rantoul bds 170 Hale
Mary E widow of John E h 1 Woodbury
Mary G Miss bds 36 Essex
Mary L Miss teacher Edwards school bds 15 Dane
Nellie K Miss clerk 38 Lovett bds 1 Woodbury
Percy W (Bertha F) emp (B) h 40 Cabot
Prince emp (B) bds 25 Cross
S Caroline Miss bds 36 Essex
S Walter (Caroline L) patrolman h 25 Cross
Sarah E widow of Charles F h 7 Briscoe
Timothy W (Mary A) carpenter h 170 Hale
Walter C mason bds 170 Hale
William H (Margaret M) driver BFD h 7 Briscoe
William W shoewkr h u 11 Ober

Woodbury Aimie A Miss prin Pleasant View school bds 85 Hale
Alonzo O (Phoebe J) clerk Board of Health h 9 Willow
Alvah (Ida F) retired h 19 Lovett
Anna J Miss bkpr 5 West B F bds 583 Essex
Anna S Mrs room agency 345 Cabot h do
Anna W widow of Samuel F h 8 Myrtle
Arthur A (Delia F) retired h 583 Essex
Arthur F (Lizzie) stockfitter 97 Rantoul h 27 Liberty
Arthur H teacher (B) h 269 Cabot
Arthur P (Anna S) emp (B) h 345 Cabot
Bessie B Miss bds off 122 Hart B F
Carrie M widow of Lewis A nurse bds 16 Lowell
Carrie A widow of Stephen A h 85 Hale

CHARLES E. McQUEENY ELECTRICAL CONTRACTOR
Supplies of All Kinds 277½ Cabot St., Beverly, Mass. Tel. Let me estimate for you

SPRAYING and INSECT WORK OF ALL KINDS **HERNDON BROS.**
23 CROSS STREET, BEVERLY, MASS. - - Telephone

Charles A (Amelia V) emp USMC h 11½ Pratt ave
Charles E clerk (33 Summer st B) rms 8 Judson
Charles H (Mary D) clerk State House (B) h 37 Bartlett
Charles L (Eva M) tinsmith 287 Cabot rms 76 Railroad ave
Charles W bds 269 Cabot
Charlotte C widow Thomas I deceased
Dora widow of Lyman h 71½ Essex
Elmer F (Nellie) chauffeur bds 27 Liberty
Elsie K Miss emp Bev Library bds 30 Atlantic ave
Elsie M Miss emp 101 Rantoul bds off 122 Hart B F
Elsie O Miss bds 167 Hale
Esther E Miss clerk (Court House S) bds 133 Hale
Etta Miss rem to Salem
Eva B Miss stenog City Clerk office bds 71½ Essex
Eveline C widow Horace P h 112 Hale
Evelyn R Miss tchr domestic science (L) bds 127 Hale
Fannie M widow of William M h 27 Prospect
Frank A (Nellie F) overseer of the poor also market gardener 634 Cabot h do.
Frank 2d (Mary L) clerk 186 Cabot h 6 Columbus ave
Frank P (Martha) painter B F bds 29 West Dane
Fred P (Maria B) emp Public Wks dept h 8½ Pickett
George E student BHS bds 9 Willow
George W h 132 Lothrop
WOODBURY H P & SON (Roland P Woodbury) groc and prov 123 Hale See foot lines
Harry C (Lettie D) clerk P O h 616 Cabot
Henry S (Mary A) emp USMC h 19 Woodland ave
Hezekiah O (Elizabeth B) pres 58 Rantoul h 13 Washington s r 7 Ober
Horace A (Alberta) engineer USMC h 39 Odell ave
Horace G (Elizabeth) rem to New York
Jacob A student BHS bds 122 Hart B F
Jacob H foreman gardener Gertrude Caswell's h off 122 Hart B F
James E (Abbie J) crossing tender B&MRR h 29 West Dane
Jesse F (Martha F) frmn mach USMC h 133 Hale
John H B (Ethel M) mach USMC h 111 Essex
Lizzie K widow of Myron h 30 Atlantic ave
Louis W (J Adeline) mach USMC h 16 Lowell
Lydia A deceased
Lydia D widow of George A h 22 Feedral
Mary A widow of Alvah B h 95 Essex
Mary E widow of Melville h 72 Lothrop and at Phila
Maynard F eng (S) bds 133 Hale
Myrtle M Mrs waitress 41 Elliott bds do
Nettie F Miss bds 167 Hale
Orpheus L sec 58 Rantoul h Monument st Wenham
Otla M Miss teacher (Manchester) bds 6 Columbus ave
Pearl E Miss asst clk assessor's office 191 Cabot bds 71½ Essex
Robert emp (421 Watertown st Newton) bds 9 Willow
Roland L (Edna) machinist USMC h 29 Wallis

BEVERLY TRUST COMPANY 217 CABOT STREET
PAYS INTEREST ON ACCOUNTS *EXTENDS EVERY COURTESY*

NAUMKEAG TRUST CO. ESSEX STREET SALEM, MASS.
Safe Deposit Boxes $3.00 to $25.00 a year

Roland L (Hazel) foreman USMC h 5 Lowell
Roland P (Eva L) H P Woodbury & Son 123 Hale h 119 do
Roy N mach USMC bds off 122 Hart B F
Rufus H treas 58 Rantoul h 167 Hale
Sarah E wife George W died Sept 13 1919
Shoe Co (H O Woodbury pres W T Varina vice-pres O L Woodbury sec R H Woodbury treas) shoe mnfrs 58 Rantoul also heel mnfrs r 10 Union also at Derry N H
Shoe Co heel shop John P Hanna mngr r 10 Union
Stephen E (Laura R) elec eng (Camb) h 18 James
Susan B Miss shoewkr 1 Park bds 37 Bartlett
Thomas foreman 58 Rantoul h 4 Quincy pk
Thomas B retired bds r 3 Pond
Thomas L head usher 13 Wallis bds 37 Bartlett
Walter H (Carrie L) shoe cutter 39 Park h 41 Charnock
Woodland Harry A (Jennie H) driver (S) h 7 Davis
Woodman Charles E (Martha W) mach USMC h u 49 Hale
Emily F Miss stenog (B) bds 28 Charnock
Mary G Miss teacher (B) bds 28 Charnock
Raymond P agt (Am Ry Ex Co B) bds 28 Charnock
Sarah E widow of Edward S rem to Johnson st Lynn
Sylvester J widow Henry F h 28 Charnock
Woods Charles H emp Sargent Shoe Co (S) bds 67 Livingstone ave
Frederick E (Edna P) emp 17 Rantoul bds 67 Livingstone ave
Jennie B Miss bds 36 Lovett
Woodside Elbridge G retired bds 86½ Essex
Woodward Martha J Mrs h 42 Glidden
Woolworth F W Co (N Y) Chester N Beausang mngr five and ten-cent store 226 Cabot
Worcester Geo L (Alice L) clerk P O h 12 Newbury
Workman A h 49 Western ave
George coachman Oliver Ames 427 Hale P C h do
Robert W (Addie) moving picture op 13 Wallis h r 8½ Franklin pl
William H (Fannie E) mach USMC h 5 Rowell ave
Works Howard W emp (S) bds 124 Hale
William F mach (P) bds 124 Hale B F
William H (Edna) emp Turner Mach Shop (P) h 124 Hale
Worral Ella Mrs clerk 1 West B F h at Gloucester
Worthen Hiram laborer h r 261 Cabot
Worthylake Ernest E (Jennie M) gdnr h 187 Lothrop
Wright Anna C Miss clerk BG&ECo 223 Cabot bds 131 Hale
Bertram M (Florence S) emp USMC h 512 Elliott
Cora M Miss waitress rem to Salem
Dorothy Miss student BHS bds 512 Elliott
Dorothy D Miss student BHS bds 131 Hale
Edgar A (Esther) student (Tufts Dental) bds 39½ Central
WRIGHT ERNEST (Amy E) ice dealer 573 Cabot ice house rear Enon h 24 Odell ave See head lines
Ethel M Miss stenog 223 Cabot bds 32 Forrester Salem
Florence M Miss student (Salem Comm) bds 131 Hale

WHITCOMB-CARTER CO. 182-186 CABOT ST. Telephone 882
Hardware, Cutlery, Paints, Oils. Farming Tools and Implements, Seeds.
Most Modern Line of Kitchen Furnishings

SEE THE
Kelsey and Success Heaters at LUNT'S, The House Furnisher

Gertrude Miss student BHS bds 512 Elliott
Harry G (Bessie B) optician rem to Salem
Harvey J died Feb 16 1920
Ida E widow Harvey J h 147 Lothrop
James (Somerville) s r 4 Salters ave
James A clerk Overseers of the Poor bds 19 Sherman
James W laborer also chemical eng BFD rms 58 Hart B F
John B (Jennie) emp USMC h 21 West Dane
John T (Mabel)emp USMC h 131 Hale
Walter B enginere BFD rms 4 West B F
Wyatt George H rms 18 Haskell P C
John F (Emma A) Wyatt & Trowt 566 Hale P C h 568 do
Louisa T B widow Edward E bds 722 Hale B F
Pearl L Miss bds 722 Hale B F
& Trowt (J F Wyatt) stables 566 Hale P C
Wykes Albert rem to Atlantic Mass
Ernest A (Mildred E) emp (L) h 11 Whitney ave
Wylie Edith S Miss bds 31 Peirce ave
Madeline E Miss student BHS bds 10 Woodbury
Mildred O Miss stenographer bds 31 Peirce ave
Robert E emp USMC bds 2 Putnam field
Willard O (Elizabeth B) editor Mekeel's Weekly Stamp News 31 Peirce ave h do
☞ (See Wiley)
Wyman Elizabeth widow Thomas E hskpr 23 Columbus ave bds do
Gerald (Mary A) 131 State (B) s r 53 Lothrop
James N (Ella F) shoecutter 101 Rantoul h 35 Stone
Wyness George (Cora L) supt H C Frick Estate h 510 Hale P C

Yaas John (Madeline F) emp USMC h rear 234 Elliott
Mary widow Andrew groc and prov 234 Elliott h do
Thomas R (Mabel) bds 234 Elliott
YAFFA ABRAHAM (Ida) propr Bev Mattress Co 365 Rantoul h 9 Quincy park See page 82
Yafolla (see Iafolla)
Yeaton Artemus S (Minnie T) painter h 3 Dane
John G (Isabella) machinist USMC h 11 Bow
Stephen O (Lyla) emp USMC Lynn office h 47½ Butman
YE BALCH ARMS tea room and gift shop (Miss Lillian Gunnison propr) 448 Cabot See page 97
YE CHILDREN'S SHOPPE (Miss M Esther Cushing propr) 317 Cabot See page 35
YEO E HENRY (Mary E) dentist 244 Cabot rms 6, 7, 8 h 17 Cedar
Yeoman William M supt of construction bds 76 Railroad ave
Yess Joseph A (Marjorie) emp USMC h 14 Ropes
Yin Lee rem to China
York Harold L emp USMC bds 4 Harris
Hazel Miss bds 4 Harris
Leander T (Harriett B) carpenter h 32 Grover
Lester V compositor 91 Rantoul h 4 Harris
Myron A emp 146 Hale bds 32 Grover

HILL DECORATING CO. ARTISTIC FIRE PROOF DECORATIONS FOR ALL OCCASIONS
23A WINTHROP AVE., BEVERLY, MASS.
Bunting and Electrical Displays for Fancy Balls a Specialty

We are Engravers and Engrave all goods in our OWN STORE. You do not have to wait to HAVE THEM sent away. LOUIS S. SMITH Optician and Jeweler, Beverly

Raymond L gdnr bds 32 Grover
Young Benjamin F retired rms 4½ Essex
C Irving (Elinor) emp USMC h 380 Cabot
Charles T (Jennie H) emp USMC h u 13 Madison ave
Evelyn B Mrs h 31 Whitney ave
George A (Minnie L) asst supt (B) h 8B Harris
George L (Mary S) station agt B&MRR h 23 Prospect
Julia S hskpr r 22 Enon bds do
LeRoy H (Celesta B) clk B&MRR h 13 Madison ave
Martha widow of Hiram A shoe stitcher 47 Park rms 44 Federal
Men's Catholic Temperance Society 77½ Cabot
Men's Christian Association 235-247 Cabot
Nellie Mrs hskpr h u 7 Union
Ralph I (Ruth M) water inspector h 88 Cabot
Sylvester W salesman (B) bds u 14 Bisson
T Fred elect (Charlestown Navy Yd) h u 14 Bisson
Younger Harriet F widow Maurice B M h 122 Hale B F
J Millett (Jane B) carpenter h 722 Hale BF
Lydia J widow of Joshua h 695 Hale B F
YUDIN HYMAN (Edith) physician 461 Rantoul Office hours 1 to 3 and 7 to 9 p m Tel 1302
Yuill Augustus R city laborer bds 6 Heather
Joseph A houseman (B) bds 6 Heather
Richard A (Marie) emp 80 Colon h 6 Heather

Zak Louis (Paula) shoeworker rem to New York
Zanuculi Antonio (Dina) laborer USMC h 47 Federal
Zassman Louis (Sarah) carpenter h 12 Grant
Zeilon Carl emp USMC bds 32 Simon
Gerda Miss housemaid 91 Lothrop bds do
Gunhide Miss housemaid 91 Lothrop bds do
Zilani Giovanni (Antonia) laborer h u 156 Park
Zwahlen Roscoe maid Misses Loring's 573 Hale P C bds do

N. E. COAL & COKE CO. 1 to 15 Water St., Tel.
WHOLESALE and RETAIL COAL

Artistic Sign Painting

Is One of Our Specialties

Paints, Oils, Varnishes, Etc., Largest Sizes of Glass in the City

Fine Paper Hanging

ESTIMATES FURNISHED
ON LARGE CONTRACTS

Fine Line of Paper Samples to Select From

Telephone 786-W

A. R. West

Merchant Tailor

Maker of Fine
CLOTHING

184 CABOT STREET
Opposite the Bank
BEVERLY, MASS.

Open
Thursday and Saturday
Evenings

CARPETS AND RUGS CLEANED
PRICES ON APPLICATION
TELEPHONE 1017
LEWIS'

CITY OF BEVERLY
1920
BUSINESS DIRECTORY

Beverly, clean, healthful and beautifully located on the North Shore, with seven miles of the most charming views to be found on this continent, recommends itself to all classes of manufacturers and business men on account of its first-class rail and water facilities and equitable freight rates to all shipping points. Its most significant growth proves it to be the coming city of this part of the Massachusetts coast. With a valuaation of $36,415,790. Within its limits are scores of millionaires' and multi-millionaires' palaces. The manufacturing industries comprising shoes, machinery, oil, oiled clothing, foundries, bottle caps, mattresses, planing mills, wood and paper boxes, grain elevators, electric works, etc., employ a thrifty and well-paid, intelligent people who are contributing to the growth of the city. The shoe industry, established more than a century ago, alone pays one million dollars per year in wages.

The United Shoe Machinery Company, occupying the largest reinforced concrete factory plant in the world and employing 5,000 mechanics, pays a wage of over one and one-half millions per year. The Gulf Refining Company has its New England terminal here and docks its fine steamships running from Port Arthur, Texas. Spur tracks of the Boston & Maine Railroad connect with all the wharves. Population of Beverly, 1920, estimated about 26,000. Eighteen miles from Boston on the Boston & Maine Railroad. Center of Electric Railway system, connecting with every important city and town in Eastern Massachusetts and New Hampshire. Superior harbor. Four banks. Daily newspaper. Excellent fire department. Good sewers. Well-lighted streets. First-class public schools. Good hotels. Public school playgrounds costing over $40,000. Modern Bath House at Oceanside Park.

NOTE:—It has been found essential (as a general rule) to insert names of firms under the ONE heading only which best represents them, except in the case of patrons, when extra insertions are sometimes made.

*Patrons' insertions only under this heading.

Agricultural Tools

CAMPBELL WILLIAM H. 9 Abbott See page 66

HAMILTON F. A. E. 311-313 Rantoul See page 15.

MURPHY MICHAEL T. 36 West B. F. See page 68.

WHITCOMB-CARTER Co. 182-186 Cabot See outside cover and margins.

*Antique Furniture

LUNT ALBERT (estate) 214 Cabot See head lines

Antique Furniture Refinishing

BAKER OTIS M. 19 Mulberry. See page 87.

LUNT A C Est. 214 Cabot. See head lines.

PITMAN ALFRED E. D. J. 3 Dane. See page 58

SANDS GEORGE A. 25 Mulberry. See page 19.

Apiary

Edwards Ezra F. Foster, n. Cole.

LEWIS' MEN'S FLANNEL TROUSERS
THOROUGHLY CLEANSED
TELEPHONE 1017

Apothecaries

See Druggists

BAKER CHARLES A. 151 Cabot. See page 46.
Berry G. C. & J. L. 259 Cabot.
DELANEY THOMAS F. 207 Cabot. and 5 Abbott. See page 278.
DELANEY & PERT, 382 Cabot. See page 47
KELLEHER HENRY 293 Rantoul See page 44
KNOWLTON TRUE B. 100 Cabot. See page 47.
MOORE JOHN H. 128 Cabot. See page 47.
ROPES DRUG CO. 188-190 Cabot. See page 45.
SARGENT E. L. CO. Inc. 294 Cabot. See page 46.
STONE PERCIVAL, 434 Rantoul. See page 44.
VARNEY FRED W. 1 West B. F. See page 46.

Architects

Grush Charles E. 23 Mulberry
Harmon Wm. H. 25 Lothrop.
Swan George, 7A Wallis.

Art Dealer

Brown George P. & Co. 38 Lovett.

Artists

See Teachers

Brown Frank A. 13 Atlantic ave.
Elliott Esther G. Miss, 24 Bow.
Spiller Victor H. 18 Brown.

Attorneys-at-Law

See Lawyers

Auctioneers

FORNESS ARTHUR A. 173 Cabot. See page 75.
LEE CHARLES F. & CO. 155 Cabot. See page 71.
PATCH BENJAMIN A. 155 Cabot. See page 71.
WOOD WILLIAM L. 129 Rantoul. See page 76.

Authors

Mason Caroline A Mrs. Montserrat road.
Woodberry George E. 36 Essex.

Auto Electrician

JOHNSON FRANK C. 104 Cabot. See page 12.

*Auto Livery

BRYANT GEORGE W. r. 64 Bridge. See page 10.
CENTRAL SQUARE GARAGE, 711-717 Hale, B. F. See page 11.
CONWAY & WILLIAMS, Day & Night Taxi Service, 55 Broadway. See page 77.
DIX ALBERT W. 586 Hale, P. C. See page 11
GOLDBERG SAM 25 Beckford. See page 13.
HARPER GARAGE CO. 131-135 Rantoul. See foot lines.
HUSSEY PLINY E. 146 Hale. See page 11.
K. & K. GARAGE CO. 8-10 Railroad. See page 9.
McVEY & BERRY, INC., 330 Rantoul and 115 Park. See page 10.
NORTH BEVERLY AUTOMOBILE SERVICE STATION, 53 Dodge. See page 12.
STEVENS WILLIAM M. 8 West Dane. See page 99.

Automobile Dealers

See also Garages

BRYANT GEORGE W. r. 64 Bridge. See page 10.
CENTRAL SQUARE GARAGE 711-

LEWIS' EXPERT BLANKET CLEANERS (CHEAPER THAN LAUNDERING) TELEPHONE 1017

717 Hale, B. F. See page 11.
HARPER GARAGE CO. 131-135 Rantoul. See foot lines.
HUSSEY PLINY E. 146 Hale. See page 11.
K. & K. GARAGE CO 8-10 Railroad. See page 9.
MACDONALD JAMES J. 55 Broadway. See head lines.
McVEY & BERRY Inc. 330 Rantoul. See page 10.
WHITCOMB-CARTER CO. (trucks) 182-186 Cabot. See back cover and margins.
WHITTEN C. E. 98 Cabot. See page 16.

*Automobile Insurance

AETNA LIFE INSURANCE CO., Aetna Casualty & Surety Co., Automobile Insurance Co., Doble & Vose, Agents, 244 Cabot, Room 1. See page 73.
DOBLE & VOSE 244 Cabot rm 1. See page 73.
STONE SAMUEL H. Inc. 164 Cabot. See page 71.

*Automobile Painters

JOHNSON A. B. & SON, 107 Colon. See page 13.
McCORMACK WILFRED H. 102-106 Park. See front edge stamp.
O'HARA PATRICK F. 326 Rantoul. See page 8.

Automobile Parts

GURNARD MANUFACTURING CO 97 Rantoul. See page 81.
Nichols M. D. Tool Co., Inc. r. 63 Federal.
Webber & Doyle, 153 Cabot rm 2.

Automobile Repairing, Etc.

BEVERLY VULCANIZING CO. 200 Rantoul. See front cover.
BRYANT GEORGE W. r. 64 Bridge. See page 10.
CENTRAL SQUARE GARAGE, 711-717 Hale, B. F. See page 11.
CRAGEN STEPHEN J. 3 Lovett. See foot lines.
DIX ALBERT W. 586 Hale, P. C. See page 11.
GARDEN CITY TIRE EXCHANGE 119 Rantoul. See page 13.
HAMILTON FRED'K A. E. (tire vulcanizing) 311-313 Rantoul. See page 15.
HARPER GARAGE CO. 131-135 Rantoul. See foot lines.
HUSSEY PLINY E. 146 Hale. See page 11.
K. & K. GARAGE CO. 8-10 Railroad See page 9.
McVEY & BERRY Inc. 328-330 Rantoul and 115 Park. See page 10.
NORTH BEVERLY AUTOMOBILE SERVICE STATION 53 Dodge. See page 12.
NORTH SHORE VULCANIZING CO. 289 Rantoul st. See page 14

*Automobile Storage

COLE JOHN F. 94 Colon. See page 16.

Automobile Supplies, Oils, Etc

BEVERLY VULCANIZING CO. 200 Rantoul. See front cover.
BRYANT GEORGE W. r. 64 Bridge. See page 10.
CAMPBELL WILLIAM H. 9 Abbott. See page 66.
CENTRAL SQUARE GARAGE, 711-717 Hale, B. F. See page 11
COLE JOHN F. 94 Colon. See page 16.
COR NIX RUBBER CO. 261 Cabot. See page 97.
CRAGEN STEPHEN J. 3 Lovett. See foot lines

COLLECTION & DELIVERY SERVICE
IN BEVERLY :: :: :: LEWIS'
TUESDAY——THURSDAY——SATURDAY

DIX ALBERT W. 586 Hale P. C. See page 11
GARDEN CITY TIRE EXCHANGE 119 Rantoul. See page 13.
HAMILTON FREDERICK A. E. 311-313 Rantoul. See page 15.
HARPER GARAGE CO. 131-135 Rantoul. See foot lines.
HUSSEY PLINY E. 146 Hale. See page 11.
K. & K. GARAGE CO. 8-10 Railroad. ave. See page 9.
McVEY & BERRY Inc. 330 Rantoul. See page 10.
MURPHY M. T. 36 West B. F. See page 68.
NORTH BEVERLY AUTOMOBILE SERVICE STATION 53 Dodge. See page 12.
NORTH SHORE STORAGE BATTERY STATION 12 Cabot. See page 13.
STEVENS WILLIAM M. 8 West Dane. See page 99.
Sullivan Eugene F. 24 Railroad ave.
WHITCOMB-CARTER CO. 182-186 Cabot. See back cover and margins.

Automobile Tires

COR NIX RUBBER CO. 261 Cabot. See page 97.
NORTH SHORE VULCANIZING CO. 289 Rantoul. See page 14.

Automobile Tire Vulcanizing, Etc

BEVERLY VULCANIZING CO. 200 Rantoul. See front cover.
BRYANT GEORGE W. r. 64 Bridge. See page 10.
CRAGEN STEPHEN J. 3 Lovett. See foot lines
GARDEN CITY TIRE EXCHANGE 119 Rantoul. See page 13.
HAMILTON F. A. E. 311-313 Rantoul. See page 15.
NORTH BEVERLY AUTOMOBILE SERVICE STATION 53 Dodge. See page 12.
NORTH SHORE VULCANIZING CO. 289 Rantoul. See page 14.
Porter C. W. Vulcanizng Co. 4 Kernwood ave.

Automobile Trade Body Builders

FRIEND BROS. 477 Rantoul. See page 21.
PROUD OWEN F. 122 Park. See page 21.

*Automobile Trimming

McCORMACK WILFRED H. 102-106 Park. See front edge stamp.
O'HARA PATRICK F. 326 Rantoul. See page 8.

Automobile Truck Dealers

HARPER GARAGE CO 131-135 Rantoul. See foot lines.
McVEY & BERRY CO. Inc. 330 Rantoul. See page 10.

Awning Makers

PHILINTE ERNEST A. 202 Rantoul. See foot lines.

Ayrshire Milk for Babies

BULRUSH FARM 330 Dodge. See back inside cover.

Bakers

Foster Austin H. 4 Bartlett.
IRVING HERBERT H. 126 Cabot. See margins.
Klink Carl E. 137 Cabot.
MARSTON-STURTEVANT CO. 278 and 278B Cabot. See page 61.
Puglia Liugi 90 Rantoul.
Rantoul Baking Co. 49 Pond.
Sacco Antonio 260 Rantoul.
Smith William R. 252 Cabot.

Bands and Orchestras

Apollo Orchestra, 27 Arthur.
Beverly Cadet Band, 152 Cabot.
Beverly Italian Band, 199 Rantoul.
North Shore Cadet Band, 4 High B F.
Oberg's Orchestra, 8 Knowlton.
United Shoe Machinery Co. Field Band, 87 Cabot.

Banking

BUCCI EUGENE 371 Rantoul. See page 75.

LEWIS' CLEANERS OF
Men's Women's & Children's Clothes
Also Household Furnishings

Banks

BEVERLY CO-OPERATIVE BANK. 155 Cabot. See page 20.
BEVERLY NATIONAL BANK, 175 Cabot, cor. Thorndike. See page 17.
BEVERLY SAVINGS BANK, 171 Cabot, cor. Thorndike. See page 18.
BEVERLY TRUST CO. 217 Cabot and 721 Hale, B. F. See foot lines.

Battery Recharging

BEVERLY VULCANIZING CO. 200 Rantoul. See front cover.
JOHNSON FRANK C. 104 Cabot. See page 12.
NORTH SHORE STORAGE BATTERY STATION 12 Cabot. See page 13.

Bicycle Dealers and Repairers

COR NIX RUBBER CO. 261 Cabot. See page 97.
HAMILTON F. A. E. 311-313 Rantoul. See page 15.
JONES FRED S. 465-467 Rantoul. See page 20.
MACDONALD JAMES J. 55 Broadway. See head lines.
MURPHY M. T. 36 West B. F. See page 68.
NORTH SHORE VULCANIZING CO. 289 Rantoul. See page 14.

Bicycle Enamelers

BEVERLY VULCANIZING CO. 200 Rantoul. See front cover.
HAMILTON F. A. E. 311-313 Rantoul. See page 15.
JONES FRED S. 465-467 Rantoul. See page 20.
MACDONALD JAMES J. 55 Broadway. See head lines.

*Bicycle Sundries

HAMILTON F. A. E. 311-313 Rantoul. See page 15.
JONES FRED S. 465-467 Rantoul. See page 20.
MACDONALD JAMES J. 55 Broadway. See head lines.
MURPHY M. T. 36 West B. F. See page 68.
NORTH SHORE VULCANIZING CO. 289 Rantoul. See page 14.
WHITCOMB-CARTER CO. 182-186 Cabot. See outside cover and margins.
WINER BROS. 194-198 Rantoul. See page 67.

Blacksmiths and Horseshoers

Dwyer John Co (The) 662 Hale, P. C.
FRIEND BROS. 477 Rantoul. See page 21.
PROUD OWEN F. 122 Park. See page 21
Quigley John 257 Hale
Torrey James A. 318 Cabot.

Boarding Houses

See also Hotels and Lodging Houses
Central House 9-11 Railroad ave.
Dumas Mary Mrs. 92 Cabot.
Grey A. Mabel Mrs. 68 Dane.
Hayes Mary C. Mrs. 40 Federal.
Hodgdon Mary S. Mrs. 29 Beckford.
HOTEL BAILEY (C. A. Bailey prop) 146-148 Rantoul. See page 718.
HOTEL ROBERTS 76-80, Railroad ave. See page 68.
King Elizabeth S. Mrs. 584 Hale, P. C.
Linscott Isadore M. Mrs. 7 Lyman.
WALLIS MARY E. MRS. 176 Cabot. See page 95.
Walsh Josephine Mrs. 623 Hale.

*Boarding Stables

STEVENS WILLIAM M. 8 West Dane. See page 99.

*Boat Stock

GOVE LUMBER CO. 80 Colon. See page 78.

THE "KNOW HOW" CLEANERS
OF ESSEX COUNTY
Office, 54 Lafayette Street, Salem, Mass.
LEWIS'

POPE J. F. & SON, 82 River. See page 79.

*Boiler Setting

CROSBY F. A. r. 7½ Judson. See page 35.
FOWLER JOHN C. 35 Pond and 295 Rantoul. See page 35.

Bonds

THOMPSON EDWARD, 173 Cabot. See page 73.
UNIVERSAL TIDE POWER CO. 244 Cabot rm 17. See page 98.

*Book and Job Printing

CITIZEN PRINTING CO. 3 Broadway. See page 95.
CROWLEY & LUNT 244 Cabot. See advs.
NORTH SHORE PRINTING CO. 5 Washington. See page 95.
QUALITY PRESS (The) 85 Cabot. See page 95.

Books and Stationery

FARRIN ARTHUR G. 275 Cabot. See page 98.
FOSTER R. G. & CO. 83 Cabot. See page 98.
FOSTER NATHAN H. 174 Cabot. See foot lines.
NEWELL JOHN H. 220 Cabot. See back cover and page 90.
Twohig Cornelius P. 24B Cabot.

Boot and Shoe Dealers

ALMY, BIGELOW & WASHBURN Inc. 240-242½ Cabot. See margins.
Bell Hollis A. 728 Hale, B. F.
BEVERLY CUT PRICE BOOT SHOP, 149 Cabot. See back cover line.
FIELD & KENNEDY, 165-167 Cabot. See page 36.
GILES SHOE CO. (Richard V. Pedrick) 154 Cabot. See page 22.
Griffin D. N. & Co. 319 Rantoul.
MATISOFF LOUIS, 304 Rantoul. See page 36.
MODERN SAMPLE SHOE STORE (T. Chianta) 94½ Cabot. See page 23.
QUALITY SHOE STORE, 262A Cabot. See page 22.
RANTOUL SHOE CO. (Hyman Starr) 281 Rantoul. See page 22.
RELIABLE SHOE STORE, 102B Cabot. See page 23.
Tog Shop The (2nd hand) 244 Cabot, rm 11.
VELIANI AUGUST, 212 Rantoul. See page 23.
WEBBER HARRY C. 194 Cabot. See back cover.

Boot and Shoe Findings

HAMILTON F. A. E. 311-313 Rantoul. See page 15.
WHITCOMB-CARTER CO. 182-186 Cabot. See outside cover and margins.
WINER BROS, 194-198 Rantoul. See page 67

Boot and Shoe Linings Mnfrs

Nagle James W. 63 Federal.

Boot and Shoe Machinery Mnfrs

Naumkeag Buffing Machine Co. 60 River
UNITED SHOE MACHINERY CORPORATION 181-231 Elliott. See page 3.

Boot and Shoe Makers and Repairers

Abbott Elmer E. 127C Cabot.
BURNHAM SHOE REPAIRING CO. r. 5 Broadway. See page 24.
CABOT SHOE REPAIRING CO 281B Cabot. See page 25.
Cacciola Vito, 354 Rantoul.
Carnicelli Alessandro 319 Cabot.
CHRISTOPHER BROS 140 Cabot. See page 23.

HIGH-GRADE CLEANERS & DYERS
LEWIS' SALEM Telephone 1017

Consolazio Angelo 142 Rantoul.
Fielder Woodbury r. 138 Lothrop.
Ganis Stephen 291 Cabot.
GILES SHOE CO. (Richard V. Pedrick) 154 Cabot. See page 22.
GOODYEAR SHOE REPAIRING CO. (W. E. Rollins & Son) 261A Cabot. See page 24.
Guarino Harry H. 94½ Cabot.
Kaplan Isaac 97 Elliott.
Katz Harry 283 Rantoul.
Lapham Edmund 118½ Bridge.
Levine Lillian Mrs. 395C Cabot.
Miller Abraham 444 Rantoul.
MODERN SAMPLE SHOE STORE (T. Chianta) 94½ Cabot. See page 23.
Pignatelli Juilio 334 Rantoul.
Pintagro Gaetano 290 Rantoul
QUALITY SHOE STORE 262A Cabot. See page 22.
RANTOUL SHOE CO. (Hyman Starr) 281 Rantoul. See page 22.
Rebeck Harry 768 Hale, B. F.
RELIABLE SHOE STORE, 102B Cabot. See page 23.
VASELOPOULOS & ARGETES 264 Cabot. See page 25.
Schefts Louis, 9 Mill.
VELIANI AUGUST 212 Rantoul. See page 23.
WEBBER HARRY C. 194 Cabot. See back cover.

Boot and Shoe Manufacturers

Baker J. H. & Co. 37-39 Park.
Bartlett & Trask Shoe Co. 59 Park.
Bell E. F. & Co. 221 Rantoul.
Bray & Stanley, 1 Park.
Criterion Shoe Co. 91 Rantoul.
Field P. A. & Co. 101 Rantoul.
Flint Brothers, 47 Park.
Garden City Shoe Co. 47 Park.
Millett, Woodbury & Co. 105 Rantoul.
Peabody Shoe Co. 105 Rantoul .
Reliance Shoe Co. 97 Rantoul.
Seavey F. A. & Co. 105 Rantoul.
Shortell M. & Son. 97 Rantoul.
Woodbury Shoe Co. 58 Rantoul.

Boot and Shoe Mnfrs Supplies

LAWRENCE THOMAS H. 97 Rantoul. See page 77.

Boot and Shoe Patterns

STUART F. W. & CO. 14-20 Congress See outside cover.

Boot and Shoe Polishers

CABOT SHOE REPAIRING CO. 281 Cabot. See page 25.
CHRISTOPHER BROS. 140 Cabot. See page 23.
VASELOPOULOS & ARGETES, 264 Cabot. See page 25.
Moutsopoulos Savas, 201 Cabot.

Boot and Shoe Stock

See Inner Soles, Soles, Sole Leather
Gagan Counter Co. 202 Rantoul.
LAWRENCE THOMAS H. 97 Rantoul. See page 77.
Lovett Solon, 63 Federal.
Moore Bros. 63 Federal.
Woodbury Shoe Co. (heels) 10 Union.

Boot and Shoe Trimmings

Rust & Conary, u. 47 Park.

Bottlers

American Seltzer Co. (soda) 95 Elliott.
BEVERLY BOTTLING WORKS (F. D. Clarke & Co.) 474-476 Rantoul. See page 25.

Bowling Alleys

Chase & Norwood, 129-131 Cabot.
Dreamland Alleys (The) 70 Railroad avenue.
IDEAL ALLEYS (I. G. Adams) 61 Elliott. See page 26.
Young Men's Christian Asso. 235 Cabot.

Box Manufacturers

Hoague Sprague Corporation 316 Rantoul.

LEWIS LOWEST PRICES Compatible with Highest Quality. *Delivery Service*

*Bread, Cake and Pastry

IRVING HERBERT H. 126 Cabot. See foot lines.
MARSTON-STURTEVANT CO. 278-278B Cabot. See page 61.

Builders' Finish

GOVE LUMBER CO. 60-80 Colon. See page 78.
POPE J. F. & SON, 82 River. See page 79.

Burial Vaults

DESMOND J. F. & CO. 126 Rantoul. See page 106.

Butter, Cheese and Eggs

See also Groceries and Provisions

ALGONQUIN STORES (Fred L. Trask) 244C Cabot, 131 Dodge, 157 Essex, 244 Rantoul. See front cover.
Ames Seth K. 142 Cabot.
JOHNSON ANDREW A. 272 Cabot. See page 64.
Kennedy & Co. 146 Cabot.

Button Coverers

MAMPRE D. H. 244 Cabot, rms. 2-3-4 and 5. See page 101.
Star Button Co. 296 Cabot.

Button Manufacturers

Federal Button Co. 59 Broadway.

Cabinet Makers

LUNT A. C. (estate) 214 Cabot. See head lines.
SANDS GEORGE A. r. 25 Mulberry. See page 106.

*Cameras and Supplies

BRETT H. P. & CO. 219 Cabot. See gold stamp back cover.
HILL JOHN B. & SON, 160 Cabot. See page 76.
KNOWLTON TRUE B. 100 Cabot. See page 47.
NEWELL JOHN H. 220 Cabot. See back cover and page 90.
ROPES DRUG CO. 188-190 Cabot. See page 45.

Candy Manufacturers

BEVERLY CANDY KITCHEN 121 Cabot. See page 40.
GEORGE JAMES L. 139 Cabot. See page 40.
Kesselman Bernard, 83 Elliott.
Peerless Wholesale Confectionery Co. 52½ Bridge.
PURITAN ICE CREAM CO. 7 Wallis and 256 Cabot. See margin.

Canopies

PHILINTE ERNEST A. 202 Rantoul. See margins.

Carpenters and Builders

CANN GEORGE L. 533 Essex. See page 34.
CANN WILLIAM H. 253 Rantoul. See top edge stamp.
CANN WILSON S. 572 Cabot. See page 30.
Cavanagh William G. Berkeley ave.
Clain Wilfred B. 12 Folger ave.
Cook James E. end Kernwood ave.
CREDIFORD JOHN W 9½ Washington See page 26.
Danforth Francis E. 38 Budleigh ave.
Dexter Samuel R. 126 Park.
DOANE H. A. & CO. 10 Common lane P. C. See page 31.
Edwards Edwin A. 48 Essex.
Fay Thomas A. 88 Cabot.
Foster Frank Y. 263 Brimbal ave.
Foster J. & Sons, 265 Hale.
Gadbois Arthur J. 85 Elliott.
GALLAGHER ALFRED J. 57 Standley. See page 26.
GALLOUPE WILLIAM, 244 Cabot. See page 33.

CARPETS AND RUGS CLEANED
PRICES ON APPLICATION LEWIS'
TELEPHONE 1017

Guarino Casimero, 5 Munroe.
Gwinn William L. 12 Longwood ave.
HAMMOND FRANK W. 18 Columbus ave. See page 29.
HARDY & DAY, 2 High, B. F. See page 31.
Hurlburt Herman J. 11 Woodlawn avenue.
HURLBURT JOB F. 20 Dane. See page 32.
LARCOM GEORGE W. 14 Vine, B. F. See page 31.
MacDonald John L. 16 Grant ave.
McCaughan John, 6 King terrace.
McLARREN ROY, 27 Baker ave. See page 30.
Menard George E. 20 Giles ave.
Modugno Sabino, r. 261 Elliott.
MOULTON B. H. 15 Cross. See page 32.
PUBLICOVER BROS. r. 16 High, B. F. See page 28.
Scher Charles C. 35 Bridge.
Scott & Linden, r. 299 Cabot.
Stanley Andrew, 153 Cabot.
Wallis H. Merritt, 4 Washington.
Wallis Henry B. 96 Corning.
Wallis & Allen, 234 Hale.
WILSON J. T. & SON Inc. 28 Haskell, P. C. See backbone.

Carpet and Rug Cleaners

STAR LAUNDRY, 91 Rantoul. See page 77.

*Carpets and Floor Coverings

GOLDTHWAIT FURNITURE CO. 317 Rantoul. See page 58.
LUNT ALBERT C. (estate) 214 Cabot. See head lines.
ROGERS EDWARD W. 132 Cabot. See page 57.
TOMPKINS C. F. CO. 248 Cabot. See page 57.

Carriage Makers and Repairers

See also Blacksmiths and Horseshoers
Croscup William H. 316 Cabot.
FRIEND BROS. 477 Rantoul. See page 21.
McCORMACK WILFRED H. 102-104 Park. See front edge stamp.
PROUD OWEN F. 122 Park. See page 21.

Carriage Painters

Bruhm Robert C. 14½ Roundy
JOHNSON A. B. & SON 107 Colon. See page 13.
McCORMACK WILFRED H. 102-104 Park. See front edge stamp.
O'HARA PATRICK F. 326 Rantoul. See page 8.
Ravel Samuel S. 9 Gage.
Searles G. F. & Co. 226 Rantoul.

Carriage Trimmers

O'HARA PATRICK F. 326 Rantoul. See page 8.
McCORMACK WILFRED H. 102-104Park. See front edge stamp.

Cattle (Pure Bred Ayrshires)

BULRUSH FARM, 330 Dodge. See page 719.

Cattle Dealers

Cohen John 86 Elliott.
Katz Harry, 75 Livingstone ave.

Caterers

BAILEY THE 146 Rantoul. See page 718.
CENTRAL SQUARE LUNCH, 233 Cabot. See page 96.
Creed William J. 15E Corning.
HOGAN CHARLES H. 150 Cabot. See page 96.
HOPKINS H. W. 7 Wallis and 256 Cabot. See foot lines.

Cesspool and Vault Cleaning

Corkery P. Co. 6 Cox ct.
Morse Frank L. 6 Congress ct.

*Chair Hospital

PITMAN ALFRED E. D. J. 3 Dane. See page 58.

LEWIS' *MEN'S FLANNEL TROUSERS*
THOROUGHLY CLEANSED
TELEPHONE 1017

Chair Seaters

PITMAN ALFRED E. D. J. 3 Dane. See page 58.

Charcoal Dealers

PICKERING GEORGE W. 166 Cabot. See page 38.

Chemist

KNOWLTON TRUE B. 100 Cabot. See page 47.

Children's Furnishings

YE CHILDREN'S SHOPPE, 317 Cabot. See page 35.

*Children's and Misses' Suits and Riding Habits

MAMPRE D. H. 244 Cabot, rms 2-3-4 anl 5. See page 101.

Chiropody

Northrop Henry B. 205 Cabot.
Silver Perley, 41 Elliott.

Christian Association

Young Men's Christian Association, 235 Cabot.

Church Organ Repairers and Tuners

LAWS WILLIAM W. CO. 11 East Corning. See gen. dir.
PRESTON ERNEST, 307 Cabot. See page 83.

Cider Mill and Dealer

EDWARDS S. A. D. 526 Essex. See page 41.

Cigars and Tobacco

BAKER CHARLES A. 151 Cabot. See page 46.
CABOT FRUIT STORE, 317 Cabot. See page 51.
CARBONE ANDREW, 214 Rantoul. See page 55.
COSIO JOHN B. 265 Cabot. See page 56.
DELANEY THOMAS F. 207 Cabot. See page 278.
DELANEY & PERT, 382 Cabot. See page 47.
Delude Mary P. Mrs. 89 Elliott.
FARRIN ARTHUR G. 275 Cabot. See page 98.
FOSTER R. G. & CO. 83 Cabot. See page 98.
HARPER & STAPLES, 174 Rantoul. See page 7.
Ideal Supply Co., 47 Mill.
KELLEHER HENRY, 293 Rantoul. See page 44.
KNOWLTON TRUE B. 100 Cabot. See page 47.
Mazza Sabbatino 412 Rantoul.
MOORE JOHN H. 128 Cabot. See page 47.
ROPES DRUG CO. 188-190 Cabot. See page 45.
ROUMALEOTES BROS. 203 Cabot. See page 56.
SARGENT E. L. Inc. 294 Cabot. See page 46.
SHAFER JULIUS, 30 Elliott. See page 65.
STONE PERCIVAL, 43 Rantoul. See page 44.
VARNAVAS CHARLES 59½ Cabot. See page 55.
VARNEY FRED W. 1 West, B. F. See page 46.

*Circulating Libraries

DELANEY & PERT, 382 Cabot. See page 47.
FOSTER NATHAN H. 174 Cabot. See margins.
FOSTER R. G. & CO. 83 Cabot. See page 98.
KNOWLTON TRUE B. 100 Cabot. See page 47.
NEWELL JOHN H. 220 and 224 Cabot. See back cover and page 90.

LEWIS' EXPERT BLANKET CLEANERS (CHEAPER THAN LAUNDERING) TELEPHONE 1017

Civil Engineers

APPLETON THOMAS A. 311 Essex. See page 36.
Berry William J. 153 Cabot.
Carver George P. 62 Dane.
CONNOLLY S. JOHN, 20 Oak, B. F.
Connolly Thomas D. 2d, 1 Everett, B. F.
HAMMOND FRANK W. 18 Columbus ave. See page 29.
RICHARDSON ALBERT H. 285A Cabot
ROBERTSON GORDON, 220 Rantoul. See page 36.
Walsh A. James, 1 Chapman.

Clam Dealers

KENNEY W. C. & SON, 89 Cabot. See page 52.

Cleansers and Dyers

LEWIS' DYE HOUSE, Lafayette, Salem. See head lines business directory.

Clergymen

Bayes R. Ernest (Cong.) 12 Arlington ave.
Bedard Lucien C. (R. C.) 40 Railroad ave.
Carey Neilson Poe (Epis) 117 Valley, B. F.
Chamberlin Carey W. (Bapt.) 53 Lothrop.
Chase Edward A. (Cong) 40 Central.
Degan John A. (R. C.) 253 Cabot.
Downey James H. (R. C.) 372 Hale, B. F.
Huiginn Eugene J. V. (Epis.) 27 Abbott.
Johnson John A. (Swedish Cong.) 5 Lowell.
Jones William E. (Cong.) 9 Dane.
Keith Charles C. (Emmanuel) 12 Bridge, Danvers and 146 Smith, Brookline.
Mitchell Walter J. (R. C.) 253 Cabot
O'Brien Maurice J. (R. C.) 253 Cabot.
Ordman Morris (Jewish) 37 Bow.
Perkins George H. 12 Atlantic ave.
Pond Clarence S. (Bapt.) 17 High B. F.
Smith Verne L. (Meth.) 17½ Peirce avenue.
Walsh Nicholas R. (R. C.) 672 Hale, B. F.
Washburn Nathan H. (Pen.t) 9 Dearborn ave.

Cloaks and Suits

ALMY, BIGELOW & WASHBURN Inc. 240-242 Cabot. See margins.

*Clothing Manufacturers

HAYMES R. L. MANUFACTURING CO., 502 Rantoul. See page 81.

Clothing and Men's Furnishings

Baker Harry, 392 Cabot.
BILLINGS H. W. CO. 196 Cabot. See page 37.
DONAHUE DAN A. 218 Cabot. See page 37.
FIELD & KENNEDY, 165-167 Cabot. See page 36.
Griffin D. N. & Co. 319 Rantoul.
KATZ BROS. 79 Elliott. See page 102.
MATISOFF LOUIS, 304 Rantoul. See page 36.

Coal and Wood Dealers

GIRDLER JOHN CO. 15 and 162 Cabot and 78 Water. See page 39.
HARRIGAN J. J. Inc. r 60 Pleasant. See page 39.
NEW ENGLAND COAL & COKE CO. 1-15 Water. See foot lines.
New England Fuel & Transportation Co. 1-15 Water.
PICKERING GEORGE W. 166 Cabot. See page 38.

Coke

BEVERLY GAS & ELECTRIC CO. (mnfrs and dealers) 223 Cabot and River opp. R. R. Station. See page 59.

COLLECTION & DELIVERY SERVICE
IN BEVERLY :: :: :: LEWIS'
TUESDAY——THURSDAY——SATURDAY

BEVERLY ICE CO. 127 Park. See page 2.
NEW ENGLAND COAL & COKE CO. 1-15 Water. See foot lines.

*Collection Agency

BAY STATE LAW & ADJUSTMENT CO. 244 Cabot. See page 40

*Colonial Goods

LUNT ALBERT C. (estate) 214-216 Cabot. See head lines.
PITMAN A. E. D. J. 3 Dane. See page 58.

Commercial Greenhouses

Caldwell Wilder E. 10 Conant.
Collins Thomas M. Hill.
Glines George W. 48 Dodge.
Woodbury Frank A. 634 Cabot.

Commissioners to Qualify Civil Officers

CAMERON HOLLIS L. 173 Cabot. See Business Directory.
Morgan William H. 17 Swan.

Confectionery

BAKER CHARLES A. 151 Cabot. See page 46.
BEVERLY CANDY KITCHEN, 121 Cabot. See page 40.
BEVERLY ICE CREAM & CANDY PARLOR, 139 Cabot. See page 40.
CABOT FRUIT STORE, 317 Cabot. See page 55.
CARBONE ANDREW, 214 Rantoul. See page 55.
COSIO JOHN B. 265 Cabot. See page 56.
DELANEY THOMAS F. 207 Cabot. See page 278.
DELANEY & PERT, 382 Cabot. See page 47.
FARRIN ARTHUR G. 275 Cabot. See page 98.
FOSTER NATHAN H. 173 Cabot. See margins.
FOSTER R. G. & CO. 83 Cabot. See page 98.
FOWLER ARTHUR H. 250 Cabot. See page 107.
HARPER & STAPLES, 174 Rantoul. See page 7.
JONES R. L. 10 Enon. See page 107.
HOPKINS HERBERT W. 7 Wallis and 256 Cabot. See margins.
KELLEHER HENRY, 293 Rantoul. See page 44.
MOORE JOHN H. 128 Cabot. See page 47.
KNOWLTON TRUE B. 100 Cabot. See page 47.
MARSTON-STURTEVANT (mnfrs.) 278-278B Cabot. See page 61.
MOORE JOHN H. 128 Cabot. See page 47.
Page & Shaw, 660 Hale, P. C. (smr.)
Peerless Wholesale Confectionery Co. 52½ Bridge.
ROPES DRUG CO. (mnfrs) 188 Cabot. See page 45.
ROUMALEOTES BROS. 203 Cabot. See page 56.
SARGENT E. L. CO. Inc. 294 Cabot. See page 46.
Shepard Harry J. 174 Rantoul.
STONE PERCIVAL 434 Rantoul. See page 44.
VARNEY FRED W. 1 West B F. See page 46.

Contractors

AVERY BROS. (sand, loam, gravel) 12 and 14 Herrick. See page 41.
CANN GEORGE L. 533 Essex. See page 34.
CANN WILLIAM H. (gen.) 253 Rantoul. See top edge stamp.
CANN WILSON S. 572 Cabot. See page 30.
CONNOLLY BROS. (gen.) 20 Oak. B. F. See outside cover.
Corkery P. Co. 6 Cox ct.

LEWIS' CLEANERS OF
Men's Women's & Children's Clothes
Also Household Furnishings

CREDIFORD JOHN W. 9½ Washington. See page 26.
CROSBY FORMAN A. 7 Judson and 6 Arthur. See page 35.
Crosby Ralph A. & Co. 173 Lothrop.
DOANE H. A. & CO. 10 Common lane, P. C. See page 31.
DRISCOLL FLORENCE (teaming), etc.) 381 Rantoul. See page 42.
Dwyer & Cray Construction Co. 3 and 99 Haskell, B. F.
Edwards Ezra D. Lincoln ave.
EDWARDS STEPHEN A. D. (grading etc.) 526 Essex. See page 43.
FOWLER JOHN C. 35 Pond and 295 Rantoul. See page 35.
Gadbois Arthur J. 85 Elliott.
GALLAGHER ALFRED J. 57 Standley. See page 26.
GALLOUPE WILLIAM, 244 Cabot. See page 33.
Gove Bros. Inc. 80 Colon.
GRADY JAMES L. (stone) 18 Summer. See page 33.
GRADY MICHAEL (stone) 3 Summer. See front edge stamp.
HAMMOND FRANK W. 18 Columbus ave. See page 29.
HARDY & DAY, 2 and 4 High, B. F. See page 31.
Hatt Thomas S. (roofer) 14 Highland ave.
HURD GEORGE H. 7 Pond. See page 33.
HURLBURT JOB F. 20 Dane. See page 32.
LARCOM GEORGE W. 14 Vine, B. F. See page 31.
Lovett Earle B. 602 Cabot.
McLARREN ROY, 27 Baker ave. See page 30.
McQUEENY CHARLES E. (electrical) 277½ Cabot. See margins.
Morse Frank L. (teaming, etc.) 4 Wellman.
MOULTON B. H. 15 Cross. See page 32.
PUBLICOVER BROS. r. 16 High, B. F. See page 28.
ROBERTSON ROBERT CO. (The) (water supply, etc.) 220 Rantoul. See page 93.
STOWE FREMONT F. 20 Chapman. See page 27.
WELCH JAMES J & CO. (stone, etc.) 7A Wallis. See page 34.
Wells Charles W. 4 Vestry ter.
WILSON J. T. & SON (Inc.) 28 Haskell, P. C. See backbone.

Co-operative Banks

BEVERLY CO-OPERATIVE BANK, 155 Cabot. See page 20.

*Corsets

ALMY, BIGELOW & WASHBURN, Inc., 240-242 Cabot. See head lines.
NEWELL JOHN H. 220-224 Cabot. See back cover and page 90.

Cotton Specialties

Nagle James W. (Cotton) 47 Park.
Williams John F. 67 Wallis.

Cream Dealers

BULRUSH FARM, 330 Dodge. See inside back cover.
CROSBY WALLACE A. 24 Blaine ave. See page 82.
DOTY ERNEST F. 485 Elliott. See page 82.
LAROE FRANK W. 14 King ter. See page 82.

Credit Unions

Beverly Credit Union, 170 Cabot.
Beverly Investment & Credit Union, 39 Bow.

*Crockery Dealers

ALMY, BIGELOW & WASHBURN, Inc. 240-242 Cabot. See margins.
FOWLER ARTHUR H. 250 Cabot. See page 107.

THE "KNOW HOW" CLEANERS
OF ESSEX COUNTY
Office, 54 Lafayette Street, Salem, Mass. LEWIS'

LUNT ALBERT C. (estate) 214 Cabot. See head lines.
ROGERS EDWARD W. 132 Cabot. See page 57.

*Dance Favors

HILL DECORATING CO. 23A Winthrop ave. See margins.

*Decorators

BAKER OTIS M. 19 Mulberry. See page 87.
BYE HERBERT, 7 Prospect. See page 86.
CROSBY A. L. & CO. 9½. Arthur. See page 86.
CROSBY FRANK H. 17 Odell ave. See page 88.
GRAHAM D. MURRAY, 54 Railroad ave. See page 89.
HILL DECORATING CO. (fancy) 23A Winthrop ave. See margins.
HODGKINS H. M. & R. E. 786 Hale, B. F. See page 85.
PORTER J. V. & CO. 20 Railroad ave. See page 585.
SCALE FRANK A. 9 Mason. See page 88.

Dentists

BAKER DOUGLAS M. 222 Cabot, rms. 15-16; office hours 9-5. Tel. 77-J, res. 30 Abbott, Tel. 1157-M.
Burnham C. Boardman, 221 Cabot.
Cleveland John F. (D. D. S.) 278A Cabot.
Clock Frank H. 205 Cabot.
Davenport Melvin E. 156 Cabot.
DESMOND FREDERICK J. 222 Cabot rm 13. Tel. 887-W.
DUDLEY EDMUND B. 173 Cabot, rms. 19, 20, 21. Office hours 9 a. m. to 5 p. m. Tel. 908-W
HASKELL EDMUND G. (D. M. D.) 173 Cabot, rms. 19, 20, 21. Tel. 908-W.
Hood Clarence O. 221 Cabot.
Murray Cornelius J. 36 West, B. F.
O'Malley Joseph M. 364 Cabot.
Ryan Charles F. 222 Cabot.
Tannebring Chester H. (D. M. D.) 163 Cabot.
TANNEBRING WILLIAM C. (D. M. D.) 163 Cabot, rms. 6, 7. Office hours, 9 to 12 a. m. 1 to 5 p. m. Tel. 105-W.
Wilson John Chester (D. M. D.) 173 Cabot, rm. 7.
YEO E. HENRY, 244 Cabot, rms. 6, 7, 8. Tel 228.

Depot Carriages

STEVENS WILLIAM M. 8 West Dane. See page 99.

Deputy Sheriff

Cole Samuel, 2 Cole, c. Essex.

*Developing for Amateurs

ALLEN J. M. & CO. 244 Cabot. See front cover.
ALLEY H. F. 130 Cabot. See page 89.
BAKER CHARLES A. 151 Cabot. See page 46.
BRETT H. P. & CO. 219 Cabot. See back cover stamp.
CARVER HERMANN E. 156 Cabot. See page 90.
HARPER & STAPLES, 174 Rantoul. See page 7.
HILL JOHN B. & SON, 160 Cabot. See page 76.
KNOWLTON TRUE B. 100 Cabot. See page 47.
SARGENT E. L. 294 Cabot. See page 46.

Dining Rooms

See also Restaurants
CENTRAL SQUARE LUNCH, 233 Cabot. See page 96.
HALL & ROLLINS 64 Rantoul. See page 97.
Hersey's Restaurant, 24 West, B. F..
HOGAN CHARLES H. 150 Cabot. See page 96.

HIGH-GRADE CLEANERS & DYERS
LEWIS' SALEM Telephone 1017

HOTEL BAILEY, 148 Rantoul. See page 718.
HOTEL ROBERTS, 76-80 Railroad ave. See page 68.
R. PISANI, 120 Rantoul. See page 65.
VETERAN'S LUNCH, 141 Rantoul. See page 97.
WALLIS MARY E. MRS. 176 Cabot. See page 95.

Directory Publishers

CROWLEY & LUNT, 424 Cabot, rm. 1. See advs.

*Dog Collars and Leashes

CAMPBELL WILLIAM H. 9 Abbott. See page 66.
MURPHY M. T. 36 West, B. F. See page 68.
WINER BROS. 194-198 Rantoul. See page 67.

Dolls, Doll Carriages

YE CHILDREN'S SHOPPE 317 Cabot. See page 35.

*Doors, Sash, Blinds, Etc.

GOVE LUMBER CO. 80 Colon. See page 78.
POPE J. F. & SON, 82 River. See page 79.

*Drain and Sewer Pipe

CONNOLLY BROS. 20 Oak, B. F. See outside cover.
GOVE LUMBER CO. 80 Colon. See page 78.
WHITCOMB-CARTER CO. 186 Cabot. See outside cover and margins.

Dressmakers

Alden Flora Miss, 3 Lefavour ave.
Blanchard Irene F. Miss, 249 Hart, B. F.
Bray Sarah A. Mrs. 31 Pleasant.
Brewer Nellie Mrs. 90 Hale.
Brown Bertha E. Miss, 18 Federal.
Carswell Emma Mrs. u. 14 Haskell. P. C.
Chapman Annie L. Miss, 49 Webster, B. F.
Day May B. Miss, 8 Beckford.
Downs Mary D. Mrs. u. 42 Bartlett.
Edwards Anna G. Miss, 311 Cabot.
Hanlon Rita V. Miss, 133 Park.
Hilyard Genevieve Mrs. u. 199 Cabot.
HUTCHINSON ANNAH I. MISS, 244 Cabot, rm. 10. See page 44.
Lowe M. Alice Mrs. 300 Cabot.
McInnis Annie J. Miss, 26 Lothrop.
McKeigue Eliza A. Miss, 39 Everett, B. F.
Merchant Julia Miss, 4 Munroe.
Mitchell Lucy E. Miss, 27 Cross.
Norton Oleata B. Mrs. 188 Lothrop.
Preston Nellie Miss, 6 Home.
Ravelle Georgianna Mrs. 26 Judson.
Raymond Ella M. Miss, 161 Cabot, suite 1.
Russell Agnes J. Mrs. 7 Pleasant.
Snow Teresa Mrs. Greene.
Standley Amelia E. Mrs. 269 Hale.
Varrin Julia Mrs. 49 Hale.
Wallace Capitola T. Mrs. 153 Cabot, rm. 6.
Waters Alice F. Mrs. 3 Hale.

Dress Supporter Manufacturer

Grebner H. Ernest, 130 Cabot, rms. 3 and 4.

*Druggists

See Apothecaries

BAKER CHARLES A. 151 Cabot. See page 46.
DELANEY THOMAS F. 207 Cabot. and 5 Abbott. See page 278.
DELANEY & PERT, 382 Cabot. See page 47.
KELLEHER HENRY 293 Rantoul. See page 44
KNOWLTON TRUE B. 100 Cabot. See page 47.

LEWIS LOWEST PRICES Compatible with Highest Quality. *Delivery Service*

MOORE JOHN H. 128 Cabot. See page 47 .
ROPES DRUG CO. 188-190 Cabot. See page 45.
SARGENT E. L. CO. Inc. 294 Cabot. See page 46.
STONE PERCIVAL 434 Rantoul. See page 71.
VARNEY FRED W. 1 West, B. F. See page 46.

Druggists' Sundries

COR NIX RUBBER CO. 261 Cabot. See page 97.

Dry and Fancy Goods

ALMY, BIGELOW & WASHBURN Inc. 240-242 Cabot. See margins.
Cohen Benjamin 275 Rantoul.
Baltimore Jacob, 20½ Chestnut.
Doble C. L. & Co. 192 Cabot.
Doumaney Alexander, 317 Cabot.
HAYMES R. L. MNF'G. CO. 502 Rantoul. See page 81.
JONES R. L. 10 Enon. See page 107
NEWELL JOHN H. 220 and 224 Cabot. See back cover and page 90.
Rubenstein Joseph, 282 Rantoul
White M. E. (estate) 23 West, B. F.
WIESMAN ANTON W. 276 Cabot. See page 107.

*Dynamos and Telephones

McQUEENY CHARLES E. 277½ Cabot. See head lines.

Electric Battery Repairing and Charging

BEVERLY VULCANIZING CO. 200 Rantoul. See front cover.
JOHNSON F. C. 106 Cabot. See page 12.
NORTH SHORE STORAGE BATTERY STATION, 12 Cabot. See page 13.
NORTH SHORE VULCANIZING CO. 289 Rantoul. See page 14.

*Electric Bells

GREENLAW ELECTRIC CO. 7½ Wallis. See page 48.
McQUEENY CHARLES E. 277½ Cabot. See head lines.

Electric Cleaners

ALMY, BIGELOW & WASHBURN Inc. 240-242 Cabot. See margins.
BEVERLY GAS & ELECTRIC CO. (mnfrs and dealers) 223 Cabot See page 59.
Swan Franklin W. 7A Wallis.

Electric Light and Power

BEVERLY GAS & ELECTRIC CO. Office 223 Cabot, power station, River opp. B. & M. station. See page 59.

Electric Switch Manufacturer

Squires Charles W. 55 Broadway.

*Electric Work and Supplies

GREENLAW ELECTRIC CO. 7½ and 9 Wallis. See page 48.
McQUEENY CHARLES E. 277½ Cabot. See head lines.

Electricians

GREENLAW ELECTRIC CO. 7½ and 9 Wallis. See page 48.
Hill Walter H. & Son, 23 Winthrop
LEE ELECTRIC CO. 9 Wallis. See page 48.
Lee J. W. & Co. 5 Abbott.
McQUEENY CHARLES E. 277½ Cabot. See head lines.
NORTH SHORE ELECTRIC CO. 7½ and 9 Wallis. See page 48.
Page James W. 7 Marsh ave.

Elocutionists

Moulton Ida Jenness Mrs. 16 Pierce ave.

*Embalmers

DESMOND'S UNDERTAKING ROOMS, 126 Rantoul. See page 106

CARPETS AND RUGS CLEANED
PRICES ON APPLICATION
TELEPHONE 1017
LEWIS'

GENTLEE S. A. & SON, 277 Cabot. See page 105.
LEE & CRESSY, 232 Cabot. See page 106.

*Embroidery Goods

HURLBURT BESSIE MISS, 296A Cabot. See Business Directory
YE CHILDREN'S SHOPPE, 317 Cabot. See page 35.
NILES MILDRED A. MISS, 1 Hale st. See page 16.

*Engraving

ALLEN J. M. & CO. 244 Cabot. See front cover.
BRETT H. P. & CO. 219 Cabot. See gold stamp back cover.
HILL JOHN B. & SON, 160 Cabot. See page 76.
NORTON MORRIS E. 413 Cabot. See page 76.
SMITH LOUIS S. 258A Cabot. See margins.
WEBB ALDEN, 145 Cabot. See foot lines.

Expresses

ALLEN & CHURCHYARD, 6 Chapman pl. See page 50.
American Raliway Express Co. 27 Park, also 560 Hale, P. C. (summer).
BEVERLY ICE CO. 127 Park. See page 2.
BOSTON & BEVERLY TRANSPORTATION EXPRESS, 24 Williams. See page 103.
Cohen B. 24 Arthur.
Cunningham Guy W. 16 Walnut ave.
DRISCOLL FLORENCE, 381 Rantoul. See page 42.
DURLING BROS., 14 Mechanic. See page 51.
HAMILTON & BROCK, 47 Railroad ave. See page 51.
HOOGERZEIL'S EXPRESS, 45 Bartlett and 7 Back. See page 48.
Hurley Michael J. (Beverly Salem and Lynn) 7 Fayette.
MARSHALL, MOULTON & SMITH EXPRESS CO. (Boston, Beverly, Beverly Farms, Manchester & Magnolia) 53 Broadway. See page 50.
PRESTON CHARLES A. (Asbury Grove, Wenham, Beverly and Salem) 5 Scott. See page 52.
Raymond Willis H. 5 Prospect.
SMITH GEORGE A. 76 Essex. See page 49.

Eye and Ear Specialists

ODENEAL T. H. 156 Cabot, rms. 2-3. Office hours 2-5 p. m. Tel. 1260-W and 1260-R.
RODRICK ALBERT F. 3 Hale, h 21 Baker ave., office hrs 1-4 and 7-8 p. m. Tel. office 408-M res. 408-J smr res Hamilton 112-J.

Family Washing, Etc.

STAR LAUNDRY CO. 91 Rantoul. See page 77.

Ferneries

NORTH SHORE FERNERIES CO. 188 Hale and r. 126 Park. See page 80.

*Fertilizers

DODGE A. & SON CORPORATION, 70 Park. See page 37.
HAMILTON FREDERICK A. E. 311-313 Rantoul. See page 15.
HERRICK WILLIAM B. r. 63 Federal . See page 2.
WHITCOMB-CARTER CO. 182-186 Cabot. See outside cover and margins.
WINER BROS. 194-198 Rantoul. See page 67.

*Fire Arms and Ammunition

HAMILTON F .A. E. 311-313 Rantoul. See page 15.

LEWIS' ***MEN'S FLANNEL TROUSERS***
THOROUGHLY CLEANSED
TELEPHONE 1017

WHITCOMB-CARTER CO. 182-186 Cabot. See outside cover and margins.
WINER BROS. 194-198 Rantoul. See page 67.

Fish Dealers

FUGERE & CO. 44 Beckford. See page 64.
KENNEY WALLACE C. & SON, 84 Water and 89 Cabot. See page 52.
MARSTON-STURTEVANT 278-278B Cabot. See page 61.
North Shore Fish Co. 15 Vine, B. F.
STOPFORD WILLIAM CO. Inc. 254 Cabot. See page 52.

*Fishing Tackle

HAMILTON F. A. E. 311-313 Rantoul. See page 15.
MURPHY M. T. 36 West B. F. See page 68.
WHITCOMB-CARTER CO. 182-186 Cabot. See outside cover and margins.
WINER BROS. 194-198 Rantoul. See page 67.

Five and Ten-Cent Stores

FOWLER ARTHUR H. 250 Cabot. See page 107.
Woolworth F. W. & Co. 226 Cabot.

Flags

HILL DECORATING CO. 23A Winthrop ave. See margins.

Florists

BEVERLY FLOWER SHOP, 296A Cabot. See foot lines.
CHOATE ARTHUR K. 6 Wallis. See page 54.
Edwards Benjamin I, 556 Essex
LARCOM & SMITH, 244B Cabot and 3 Jackson. See page 6.
Mack John, 50 Rantoul.
North Shore Nursery and Floral Mart, 196 Hart.
Pembroke Aubrey A. (whol.) 579 Cabot.
Philbrick J. Waldo, 125 Balch.
Sanborn Percival E. 35 Winthrop ave.
WARD RALPH W. (Beverly Cove greenhouses) 18 Cross. See page 53.

*Flour, Grain, Etc.

DODGE A. & SON CORPORATION, 70 Park. See page 37.
HERRICK WILLIAM B. r. 63 Federal . See page 2.
Linehan D. M. 640 Hale, P. C.
WOODBURY HORACE P. & SON, 123 Hale. See foot lines.

Ford Sales and Service

HARPER GARAGE CO. 131-135 Rantoul. See margins.

Foresters

HENDERSON R. E. 70 Colon. See page 55.
HERNDON BROS. r 21 Cross. See foot lines
North Shore (Mass.) Moth Department, 148 Hale
Sanborn Ulysses S. G. 32 Ober.

Foundries

UNITED SHOE MACHINERY CORPORATION, 181-231 Elliott. See page 3.

Fruit and Confectionery

Alberghini Joseph, 125 Cabot.
Beck Fritz W. 399B Cabot.
Beverly Paradise Co. 296B Cabot.
CABOT FRUIT STORE, 317 Cabot. See page 55.
CARBONE ANDREW, 214 Rantoul. See page 55.
COSIO JOHN B. 265 Cabot. See page 56.

EXPERT BLANKET CLEANERS
LEWIS' (CHEAPER THAN LAUNDERING)
TELEPHONE 1017

Fossa & Drago, 81 Cabot.
Gasparini Luigi, 280½ Cabot.
Granara Antoni, 143 Cabot.
PISANI R. 120-122 Rantoul. See page 65.
ROUMALEOTES BROTHERS, 203 Cabot. See page 56.
SANTOSPIRITO MANUEL, 374 Rantoul. See page 66.
TERZAKIS BROS. 296 Rantoul. See page 62.
VARNAVAS CHARLES 59½ Cabot. See page 55.
Weincroft Solomon, 264A Cabot.

*Funeral Designs

CHOATE ARTHUR K. 6 Wallis. See page 54.
CROMBIE SAMUEL B. 296B Cabot. See foot lines.
LARCOM & SMITH, 244B Cabot and 3 Jackson.See page 6.
WARD RALPH W. (Beverly Cove Greenhouses) 18 Cross. See page 53

*Funeral Directors

DESMOND'S UNDERTAKING ROOMS, 126 Rantoul. See page 106.
GENTLEE S. A. & SON, 277 Cabot. See page 105.
LEE & CRESSY, 232 Cabot. See page 106.

Fur Dealers

ALASKA FUR CO. 262 Cabot. See page 5.
MAMPRE D. H. 244 Cabot, rms. 2, 3, 4 and 5. See page 101.

*Furnaces and Ranges

CABEEN JOHN F. 287 Cabot. See page 92.
GLADDING R. SMITH, 55 Elliott. See page 94.
JOHNSON WILLIAM F. 9 Bow. See margins.
LUNT ALBERT C. (estate) 214 Cabot. See head lines.
ROGERS EDWARD W. 132 Cabot. See page 57.
TOMPKINS C. F. CO. 248 Cabot. See page 57.

Furniture Dealers

GOLDTHWAIT FURNITURE CO. 317 Rantoul. See page 58.
Lederman & Albert, (second hand), 285 Rantoul.
LUNT ALBERT C. (estate) 214 Cabot. See head lines.
NORTH SHORE FERNERIES CO. (garden furniture) 188 Hale and rear 26 Park. See page 80.
ROGERS EDWARD W. 132 Cabot. See page 57.
TOMPKINS C. F. CO. 248 Cabot. See page 57.

*Furniture Movers

ALLEN & CHURCHYARD, 6 Chapman pl. See adv.
DURLING BROS. 14 Mechanic. See page 51.
DRISCOLL FLORENCE 381 Rantoul See page 42.
HAMILTON & BROCK, 47 Railroad ave. See page 51.
HINCKLEY JOHN F. 24 Williams. See page 103.
HOOGERZEIL'S EXPRESS, 7 Back. See page 48.
KELLEHER JOHN C. 127 Park, See page 44.
MARSHALL, MOULTON & SMITH EXPRESS CO. 53 Broadway. See page 50.
SMITH GEORGE A. (long distance) 76 Essex. See page 49.

Furniture Repairers

PITMAN ALFRED E. D. J. 3 Dane. See page 58.
PUBLICOVER BROS. r. 16 High See page 28.
SANDS GEORGE A. r. 25 Mulberry. See page 106.

COLLECTION & DELIVERY SERVICE
IN BEVERLY :: :: :: LEWIS'
TUESDAY——THURSDAY——SATURDAY

Furs Bought and Sold

ALASKA FUR CO. 262 Cabot. See page 5.

Furs Made Over and Stored

ALASKA FUR CO. 262 Cabot. See page 5.

Garages

BRYANT GEORGE W. r. 64 Bridge. See page 10.
CENTRAL SQUARE GARAGE, 711-717 Hale, B. F. See page 11.
CRAGEN STEPHEN J. 3 Lovett. See foot lines
DIX ALBERT W. 586 Hale P. C. See page 11.
HARPER GARAGE CO. 131-135 Rantoul. See margins.
HUSSEY PLINY E. 146 Hale. See page 11.
K. & K. GARAGE CO. 8-10 Railroad ave. See page 9.
MACDONALD JAMES J. 55 Broadway. See head lines.
McVEY & BERRY, INC.... 330... Rantoul and 115 Park. See page 10.
NORTH BEVERLY AUTOMOBILE SERVICE STATION, 53 Dodge. See page 12.
Sullivan Arnold F. r. 22 Railroad ave.
UNION STABLES GARAGE, 5 West Dane. See page 99.
WHITTEN C. E. 98 Cabot. See page 16.

Garden and Lawn Seats, Etc.

NORTH SHORE FERNERIES CO. 188 Hale and rear 126 Park. See page 80.

Gardeners

Byors Herbert W. 535 Essex.
PULISTON LAWRENCE, 9 Phillips ct. See page 120.
WARD RALPH W. (Beverly Cove Greenhouse) 18 Cross. See page 53.

*Gardeners (Landscape)

CONNOLLY BROS. 20 Oak, B. F. See outside cover.
NORTH SHORE FERNERIES CO. 188 Hale and rear 126 Park. See page 80.
PULISTON LAWRENCE, 9 Phillips ct. See page 120.

Gas Company

BEVERLY GAS & ELECTRIC CO. Office, 223 Cabot, cor. Hale, works, River, opp. B. & M. station. See page 59.

*Gas and Electric Fitters and Fixtures

CABEEN JOHN F. 287 Cabot. See page 92.
GLADDING R SMITH, 55 Elliott. See page 94.
KNAPP C. S. & CO. 127 Rantoul. See page 94.
McQUEENY CHARLES E. 277½ Cabot. See head lines.
PICKETT, ELLIOTT, TEAGUE CO. 12½ Bow. See back cover.
ROBERTSON ROBERT CO. 9 Abbott and 6 Oak, B. F. See page 36.
SHEEHAN & MURPHY, 260 Cabot, Beverly Farms and 15 Bow st, Salem. See gold stamp front cover and margins.
WOOD ROBERT I. 53 Bridge. See page 92.

*Gasoline

BRYANT GEORGE W. r. 64 Bridge. See page 10.
CENTRAL SQUARE GARAGE, 711-717 Hale, B. F. See page 11.
COLE JOHN F. 94 Colon. See page 16.
CRAGEN STEPHEN J. 3 Lovett. See foot lines.
DIX ALBERT W. 586-588 Hale, P. C. See page 11.
HAMILTON F. A. E. 311-313 Rantoul. See page 15.
HARPER GARAGE CO. 131-135 Rantoul. See margins.

LEWIS' *CLEANERS OF*
Men's Women's & Children's Clothes
Also Household Furnishings

HUSSEY PLINY E. 146 Hale. See page 11.
JONES FRED S. 465-467 Rantoul. See page 20.
MACDONALD JAMES J. 55 Broadway. See head lines .
McVEY & BERRY, INC.... 330... Rantoul and 115 Park. See page 10.
WHITCOMB-CARTER CO. 182-186 Cabot. See outside cover and margins.
WHITTEN C. E. 98 Cabot. See page 16.

*Gents' Furnishings

ALMY, BIGELOW & WASHBURN INC. 240-242 Cabot. See head lines.
BILLINGS H. W. CO. 196 Cabot. See page 37.
DONAHUE DAN A. 218 Cabot. See page 37.
FIELD & KENNEDY, 165-167 Cabot. See page 36.
KATZ BROS. 79 Elliott. See page 102.
ATISOFF LOUIS 304 Rantoul. See page 36.

Gift Shop

GUNNISON LILLIAN MISS, 448 Cabot. See page 97.

Gladioli

Warren Albert W. & Son, 509 Cabot.

Ginger Ale, Tonic, Etc.

BEVERLY BOTTLING WORKS (F. D. Clarke & Co.) 474-476 Rantoul. See page 25.

*Glaziers

BAKER OTIS M. 19 Mulberry. See page 87.
CROSBY A. L. & CO. 9½ Arthur. See page 86.
CROSBY FRANK H. 17 Odell ave. See page 88.
GRAHAM D. MURRAY, 54 Railroad ave. See page 89.
HODGKINS, H. M. & R. E. 786 Hale, B. F. See page 85.
PORTER J. V. & CO. 20 Railroad ave. See page 585.
SCALE FRANK A. 9 Mason. See page 88.

Grading and Excavating

CANN GEORGE L. 533 Essex. See page 34.
CONNOLLY BROS. 20 Oak, B. F. See outside cover.
DRISCOLL FLORENCE, 381 Rantoul. See page 43.
EDWARDS STEPHEN A. D. 526 Essex. See page 41.
GRADY JAMES L. 18 Summer. See page 33.
GRADY MICHAEL, 3 Summer. See lower edge stamp.
HAMMOND FRANK W. 18 Columbus ave. See page 29.
WELCH JAMES J. & CO. 7A Wallis See page 34.

*Grain and Feed

See Hay, Grain and Straw

DODGE A & SON CORPORATION, 70 Park. See page 58.
HERRICK WILLIAM B. r. 63 Federal . See page 2.

Granolithic Work

CANN GEORGE L. 533 Essex. See page 34.
CONNOLLY BROS. 20 Oak, B. F. See outside cover.
CROSBY FORMAN A. r. 7 Judson. See page 35.
GRADY JAMES L. 18 Summer. See page 33.
GRADY MICHAEL, 3 Summer. See lower edge stamp.
HAMMOND FRANK W. 18 Columbus ave. See page 29.

THE "KNOW HOW" CLEANERS
OF ESSEX COUNTY
Office, 54 Lafayette Street, Salem, Mass.
LEWIS'

WELCH JAMES J. & CO. 7A Wallis See page 34.

Graphophones

NORTON MORRIS E. 413 Cabot. See page 76.

Groceries

See Groceries and Provisions

ALGONQUIN STORES (Fred L. Trask) 244C Cabot, 131 Dodge, 157 Essex, 244 Rantoul. See front cover.

THE CLAYTON-BELL CO. Inc. 228 Cabot. See page 61.

Biristine Maurice, 80 Cabot.

BLOTNER'S MARKET, 48 Beckford See page 63.

Castrucci Magno, 266 Rantoul.

Charland Joseph 418 Rantoul.

CLARKE GEORGE E. 307 Rantoul. See page 62.

Connor John T. Co. 124 Cabot.

Co-operative Grocery Store Co., 394 Cabot.

Cullivan William, 91 Cabot.

Edwards Israel O. 54½ Dodge.

Falloni Mary Mrs. 10 Porter.

FORRANT STEPHEN D. 118 Cabot. See page 60.

FUGERE & CO. 44 Beckford. See page 64.

Gagnon Hannah Mrs. 26½ Beckford.

Gray E. E. Co. 159 Cabot.

Great Atlantic & Pacific Co. The 100½ and 384 Cabot.

Giuliani Gino, 246 Rantoul.

HARDY D. W. & SON, 778 Hale, B. F. See page 66.

Hatch Luville W. 330½ Cabot.

Houdush Leon, 40 Pleasant.

JOHNSON ANDREW A. 272 Cabot. See page 64.

Iafolla Giovanni, 262 Rantoul.

JONES R. L. 10 Enon. See page 107

Kiperstein Barnet, 51 Federal.

MacDonald John L. 16 Grant ave.

MARSTON-STURTEVANT CO. 278-278B Cabot. See page 61.

MacCarthy J. Bartlett, 34 W. Dane.

Magilson Nina A. 157 Bridge.

O'Keefe Michael, Inc. 116 and 263 Cabot.

Ordman Anna Mrs. 393 Rantoul.

Pagliaruli Domenico & Vito, 261 Rantoul.

Patten W. Vernon, 577 Essex.

PERRY'S MARKET, 302 Cabot. See page 64.

PEOPLE'S COOPERATIVE STORES Inc. 199 Cabot. See page 60.

Pickett Charles W. 371 Cabot.

PIERCE & DODGE 593 Cabot. See page 65.

PISANI R. 120-122 Rantoul. See page 65.

Pipolo Jerry 374 Rantoul.

Proulx Edmund, 20 Bridge.

RANTOUL MARKET, 422 Rantoul. See page 64.

Renzi Antonio, 389 Rantoul.

SANTOSPIRITO MANUEL, 374 Rantoul. See page 66.

SHAFER JULIUS 30 Elliott. See page 65.

Stevens Sarah Mrs. Gardner.

Sullivan Mary Mrs. 22 Cabot.

TERZAKIS BROS. 296-298 Rantoul. See page 62.

VARNAVAS CHARLES, 59½ Cabot. See page 55.

Wholesale Distribution Store, 30 West B. F.

WOODBURY H. P. & SON, 123 Hale, See margins.

Groceries and Provisions

Arth Sarah Mrs. 83 Hale.

Bartolo Michele, 18½ Porter.

THE CLAYTON-BELL CO. Inc. 228 Cabot. See page 61.

BLOTNER'S MARKET, 48 Beckford See page 63.

BRADSTREET A. J. 9 Bridge, Danvers. See page 65.

Buckle William H. 63 Front.

CLARKE GEORGE E. 307 Rantoul. See page 62.

Cullivan William, 91 Cabot.

HIGH-GRADE CLEANERS & DYERS
LEWIS' SALEM Telephone 1017

Daley Ellen M. Mrs. 18 Charnock.
Davenport William W. 137 Dodge.
Donato Fortunato 361 Rantoul.
Drudi Luigi 244 Rantoul.
FORRANT STEPHEN D. 118 Cabot. See page 60.
FUGERE & CO. 44 Beckford. See page 64.
HARDY D. W. & SON, 778 Hale, B. F. See page 66.
Heaphy Bros. 25 School and 127 Bridge.
Henderson John H. 4 Lyman.
Iudicone Emalia Mrs. 144 Park.
MARSTON-STURTEVANT CO. 278-278B Cabot. See page 61.
Miller Cyrus F. 84 Hale.
Nickerson G. H. 294A Cabot
PERRY'S MARKET 302 Cabot. See page 64.
PEOPLE'S COOPERATIVE STORES Inc. 199 Cabot. See page 60.
PIERCE & DODGE 593 Cabot. See page 65.
PISANI R. 120-122 Rantoul. See page 65.
RANTOUL MARKET, 422 Rantoul. See page 64.
Rosenbloom Louis, 395A Cabot.
SANTOSPIRITO M. 374 Rantoul. See page 66.
Scheft Harry G. 23 Front.
SHAFER JULIUS 30 Elliott. See page 65.
Sweeney Maria T. Mrs. 114 Bridge
Taylor David A. 11 Wallis.
TERZAKIS BROS. 296-298 Rantoul. See page 62.
Todd Edgar N. 61 Bridge.
WOODBURY H. P. & SON, 123 Hale. See margins.
Yaas Mary Mrs. 234 Elliott.

Gutters and Conductors

GOVE LUMBER CO. 80 Colon. See page 78.
POPE J. F. SON, 82-92 River. See page 79.

*Hackmen

STEVENS WILLIAM M. 6-8 W. Dane. See page 99.

Hairdressers

Adams Ella M. Mrs (ladies) 222 Cabot
Carano Adorino, 88 Elliott
Benedict Louis D. 127B Cabot
Burchstead William H. 120 Essex.
Chouinard Pierre, 255 Cabot.
Coughlin Daniel, 81 Elliott
Delaney John, 34 Cabot.
DeSousa Manuel I. 153 Cabot.
Donato Fortunato, 361 Rantoul.
Ferrick William H. 230 Cabot.
Gardner William J. 78 Cabot.
Gaudreau F. Peter, 9 West, B. F.
Gaudreau Francis X. 2 Oak, B. F.
Gosselin George, 397A Cabot.
Hayes Eleanor G. Miss, (ladies) 222 Cabot.
Houston & Coleman, 122 Cabot.
Izzo Ernesto, 277 Rantoul.
Izzo Gaetano, 438 Rantoul.
Leighton Katherine T. Mrs. (ladies) 32 Pierce ave.
North Shore Toilet Parlors (ladies and children) 173 Cabot.
Pellegrin Michele, 81 Elliott.
Prankioff Joseph, 277 Rantoul.
Rust Edward A. 51½ Broadway.
Smith Blanche S. Mrs. (ladies) 244 Cabot rms 25 and 26.
Speros Papas, 79½ Cabot.
Silva Antonio 90 Cabot.
Steele Althea A. Mrs 222 Cabot.
Troisi Florenzo, 124A Rantoul.
Walters Richard F. 279 Cabot.

Hand Embroidered Children's Goods

YE CHILDREN'S SHOPPE, 317 Cabot. See page 35.

*Handkerchiefs

KNIGHT M. ELIZABETH MISS, 162 Cabot. See page 63.

LEWIS LOWEST PRICES Compatible with Highest Quality. *Delivery Service*

Hardware

GOVE LUMBER CO. (builders) 80 Colon. See page 78.
HAMILTON F. A. E. 311-313 Rantoul. See page 15.
MURPHY MICHAEL T. 36 West, B. F. See page 68.
PUBLICOVER BROS (builders) r. 16 High, B. F. See page 28.
RUBINSTEIN J. 289 Rantoul. See page 67.
WHITCOMB-CARTER CO. 182-186 Cabot. See outside cover and margins.
WINER BROS. 194-198 Rantoul. See page 67.

Harness, Etc.

CAMPBELL WILLIAM H. 9 Abbott. See page 66.
Hickey Edward F. 10 Bow.
MURPHY MICHAEL T. 36 West B. F. See page 68.

Hat Cleaning

CHRISTOPHER BROS. 140 Cabot. See page 23.
VASELOPOULOS & ARGETES, 264 Cabot. See page 25.

Hay, Grain and Straw

DODGE A. & SON CORP. 70 Park. See page 37.
HERRICK WILLIAM B. r. 63 Federal. See page 2.
Linehan D. & Co. 640-642 Hale, P. C.

Heel Manufacturers

See also Inner Soles, etc.
LAWRENCE THOMAS H. 97 Rantoul. See page 77.
Woodbury Shoe Co. 10 Union.

Hides, Etc.

Ginsberg Nathan L. 66 Water.

*Horse Clipping

STEVENS WILLIAM M. 8 W. Dane. See page 99.

Horse Dealers

Morse Frank L. 4 Wellman.
STEVENS WILLIAM M. 8 W. Dane. See page 99.

*Horsemen's Supplies

CAMPBELL WILLIAM B. 9 Abbott. See page 66.
MURPHY MICHAEL T. 36 West, B. F. See page 65.
WHITCOMB-CARTER CO. 182-186 Cabot. See outside cover and margins.

*Horseshoers

FRIEND BROS. 477 Rantoul. See page 21.
PROUD OWEN F. 122 Park. See page 21.

Hosiery and Handkerchiefs

KNIGHT M. ELIZABETH MISS, 162 Cabot. See page 68.
SMART WAIST SHOP, 276 Cabot. See page 107.

Hospitals

Beverly Hospital, Herrick, corner Heather.

Hotels

See also Boarding Houses and Lodging Houses
Central House, 9-11 Railroad ave.
Garden City Hotel, 41 Elliott.
HOTEL BAILEY, 146-148 Rantoul. See page 718.
Hotel Beverly, 5 Mill.
HOTEL ROBERTS, 76-80 Railroad ave. See page 68.
Tunipoo Inn, 8 Vine, B. F.

CARPETS AND RUGS CLEANED
PRICES ON APPLICATION LEWIS'
TELEPHONE 1017

House Cleaning

BEVERLY HOUSE & WINDOW CLEANING CO. 52 Railroad ave. See page 108.
NORTH SHORE CLEANING CO. 73 Essex. See page 120.

House Lots

See Real Estate

Ice Cream (Mnfrs.)

BEVERLY ICE CREAM & CANDY PARLOR, 139 Cabot. See page 40.
HOPKINS H. W. 7 Wallis and 256 Cabot. See foot lines.
NORTH SHORE CREAMERY CO. 96-100 Park. See page 70.
White Mountain Ice Cream Co. 177 Bridge.
PURITAN ICE CREAM CO. 7 Wallis, 256 Cabot. See margins.

*Ice Cream, Lunch, Etc.

BEVERLY CANDY KITCHEN, 121 Cabot. See page 40.
FOSTER R. G. & CO. 83 Cabot. See page 98.
HOPKINS H. W. CO. 7 Wallis and 256 Cabot. See foot lines.

Ice Dealers

BEVERLY ICE CO. 127 Park. See page 2.
Davis Addison, Preston pl. B. F.
HILL S. M. & CO. 3 Riverside. See page 69.
Wenham Lake Ice Co. Enon.
WRIGHT ERNEST, 573 Cabot. See head lines.

Ice Houses

BEVERLY ICE CO. Enon. See page 2.
Boston Ice Co. byd. 38 Enon.
Davis Addison, Preston pl. B. F. and Gravelly Pond (Hamilton).
HILL S. M. & CO. 3 Riverside. See page 69.
Wenham Lake Ice Co. Enon.
WRIGHT ERNEST, Wenham Lake. See head lines.

Importers (Woolens)

MAMPRE D. H. 244 Cabot, rms. 2, 3, 4 and 5. See page 101.
WEST ARTHUR R. 184 Cabot. See page 586.

Imported Italian Groceries

SANTOSPIRITO MANUEL, 374 Rantoul. See page 66.

*Inner Soles, Heels, Stiffenings, Etc.

See also Boot and Shoe Stock

LAWRENCE THOMAS H. (top lifts, etc.) 97 Rantoul. See page 77.

*Insect Work

HENDERSON R. E. 70 Colon. See page 55.
HERNDON BROS. r 21 Cross. See margins.

Insurance

Automobile Mutual Liability Ins. Co. 221 Cabot, rm. 5.
Grain Dealers' Mutual Fire Ins. Co. 221 Cabot, rm. 5.
MASSACHUSETTS MUTUAL LIFE INSURANCE CO., 244 Cabot, rm. 1. See front cover.

Insurance Agents

Ayers John E. (life) 135 Hillside ave.
BUCCI EUGENE 371 Rantoul. See page 75.
Cameron Frank H. (acc.) 41 Lovett.
Colby Charles N. (life) u. 27 Lothrop.

LEWIS' *MEN'S FLANNEL TROUSERS*
THOROUGHLY CLEANSED
TELEPHONE 1017

CRESSY FREDERICK A. 40 Stone See page 75.
Daniels George A. 8 Arthur.
DOBLE LEON C. (life) 244 Cabot rm. 1. See front cover.
DOBLE & VOSE 244 Cabot, rm. 1. See page 73.
EDWARDS DORA L. MISS, 526 Essex. See page 76.
FLINT WALTER S. 170 Cabot. See back cover.
FORNESS ARTHUR A. 173 Cabot. See page 75.
Grose Charles B. 221 Cabot.
Hall Harold E. (life) 64 Bisson.
Holland J. Douglas, 9 Lennox.
Hurley Timothy E. (life) 43 Federal.
JOHNSON RALPH E. 29 Bertram.
KEARNS MARK A. 222 Cabot. See page 72.
LEE CHARLES F. & CO. 155 Cabot. See page 71.
LEFAVOUR ISSACHAR & SON, 173 Cabot and 16 Washington. See page 72.
Lunt George A. 2 Vestry ter.
Nugent John J. 28 Elliott.
Smith Charles E. (life) Guild rd.
SPLAINE THOMAS F. 173 Cabot, rms. 11-12. Tel. 245 and 82-W. See page 74.
Stanley Halsey D. 7 West Dane.
STONE SAMUEL H. CO. Inc. 164 Cabot. See page 71.
THOMPSON EDWARD 173 Cabot. See page 73.
TRASK CHARLES W. 244 Cabot, rm. 9. See page 74.
WOOD WILLIAM L. (broker) 129 Rantoul.

Insurance (Savings Bank)

BEVERLY SAVINGS BANK, 173 Cabot. See page 18.

Investments

THOMPSON EDWARD, 173 Cabot. See page 73.
UNIVERSAL TIDE POWER CO. 244 Cabot, rm. 17. See page 98.

Jewelers

See also Watchmakers
ALLEN J. M. CO. 244 Cabot. See front cover edge.
BRETT H. P. CO. 219 Cabot. See Gold Stamp back cover.
Desjardin Ernest, 90 Cabot.
HILL JOHN B. & SON, 160 Cabot. See page 76.
NORTON MORRIS E. 413 Cabot. See page 76.
SMITH LOUIS S. 258 Cabot. See margins.
WEBB ALDEN, 145 Cabot. See foot lines.

Jitneys (Licensed)

(License Numbers in Parenthesis)
Hemeon Joshua N. (14, 19) 17 Briscoe

Junk Dealers

Albert Barnet, 94 Park.
Fladger Harris, r 126 Water.
Brushky Oscar, 10 Cox ct.
Hankin Morris, 7 Ellingwood ct.
Hookness Marcus, 13 Cox ct.
Kransberg Philip, 36 Front.
Lederman Abraham, 69 Park.
McAdams Francis J. (whol. and retail) 46 Water.
Neusner Jacob, 20 Summit ave.
Pofcher Louis, 54 Water.
Winn Julius, 31 Front.

Justices of the Peace

Commissions usually renewed

	Expire
APPLETON GEORGE A.	Nov. 6, 1925
Baker John S.	July 30, 1926
Beckford Francis S.	Nov. 13, 1921
Blaisdell William C.	Apr. 26, 1923
Boothby Charles H.	Sept. 18, 1926
BOYDEN ALBERT	Aug. 24, 1925
Boyden Roland W.	Sept. 21, 1923
BRETT HEMAN P.	Dec. 4, 1923
BROWNING FREDERICK B.	Feb. 26, 1927
BUCCI EUGENE	Nov. 29, 1926
CAMERON HOLLIS L.	Mar. 28, 1924

EXPERT BLANKET CLEANERS
LEWIS' (CHEAPER THAN LAUNDERING)
TELEPHONE 1017

Chapin Horace D. Jan. 23, 1925
Cheney Ansel J. Oct. 25, 1925
CHILDS HAROLD C. Dec. 10, 1920
Clarke Harry W. May 9, 1924
Cleaves Fred O. Apr. 2, 1926
Coleman Philip H. May 28, 1920
Connolly Eugene T. Nov. 29, 1923
Corning Earl W. Jan. 21, 1927
CRESSY FREDERICK A. Jan. 26, 1923
Cummings John J. July 18, 1924
Cutler Royal M. Mrs. May 1, 1925
Daniels George A. Mch. 14, 1926
DESMOND JEREMIAH F. Feb. 19, 1925
DOBLE LEON C. Apr. 14, 1923
Dresel Ellis L. Dec. 10, 1921
Driver William R. Mch. 21, 1921
Dumas Edward J. Apr. 25, 1924
Eldredge Edward P. Sept. 25, 1925
Ferrick William H. Aug. 1, 1924
FLINT WALTER S. June 16, 1926
FORNESS ARTHUR A. June 22, 1922
FOSTER FRANK W. Feb. 2, 1924
Foster John M. Apr. 15, 1921
Fraser A. Scott Oct. 16, 1921
GLOVSKY ABRAHAM Dec. 25, 1924
GENTLEE CURTIS H. Nov. 29, 1923
GOVE GEORGE A. May 7, 1920
Grey Emilie C. sp. com. Apr. 17, 1925
HASKELL ULYSSES G. Feb. 13, 1926
Herrick Joseph E. Aug. 11, 1926
Hinckley William Aug. 28,1925
KING CHARLES A. June 15, 1921
LARCOM RODNEY C. Apr. 2, 1920
Lederman Bennie Feb. 12, 1926
LEE CHARLES F. July 23, 1920
LEFAVOUR HENRY I. Sept. 25, 1923
Lewis Charles E. Mch. 14, 1924
Loring Augustus P. Oct. 26, 1923
Loring Augustus P. Jr., Jan. 31, 1924
Lynn Nellie F. sp. com. Oct. 31, 1924
McDonald George P. Feb. 20, 1925
MARSHALL WILLIAM JR. Oct. 19, 1923
Mosher E. Milton July 21, 1923
MURNEY JOHN M. Mch. 13, 1926
Parker Henry S. May 21, 1920
PATCH ROY K. Aug. 29, 1926
Perry Mabel B. sp. com May 21, 1920
Pond Clarence S. Apr. 11, 1924
Poor Clarence H. May 23, 1926
PORTER FRED H. Mch. 13, 1924
Prescott Charles Feb. 10, 1927
Quill Dennis W. Nov. 22, 1925
Quiner John F. Sept. 22, 1926
Rantoul Neal June 5, 1924
Richards Guy C. Mch. 15, 1923
Rollins Harold F. Feb. 23, 1923
ROPES WILLIAM H. Oct. 1, 1922
Silsbee Arthur B. Apr. 17, 1923
Sohier William D. May 17, 1923
Stanley Halsey D. July 24, 1925
STONE SAMUEL H. Feb. 28, 1926
SULLIVAN THOMAS S. Feb. 2, 1923
Sweetman Alice M. sp. com. May 17, 1923
THOMPSON EDWARD May 17, 1924
Torrey James A. Jan. 2, 1924
TRASK CHARLES W. June 5, 1925
Vaughn Samuel June 18, 1926
WALLIS PERCY A. Oct. 9, 1926
WHITTEMORE G. HAROLD Dec. 1, 1926
Woodbury Charles D. Mch. 28, 1924

*Kalsomining and Tinting

BAKER OTIS M. 19 Mulberry. See page 87.
CROSBY A. L. CO 9½ Arthur. See page 86.
CROSBY FRANK H. 17 Odell ave. See page 88.
GRAHAM D. MURRAY, 54 Railroad ave. See page 89.
HALEY WALLACE G. 58 Butman. See page 87.
HODGKINS H. M. & R. E. 786 Hale, B. F. See page 85.
PORTER J. V. CO. 20 Railroad ave. See page 585.
SCALE FRANK A. 9 Mason. See page 88.

Kennels

Curry Richard H. 603 Essex.
Pride's Hill Kennels, Hull
Thompson Edward, 238 Essex.

COLLECTION & DELIVERY SERVICE
IN BEVERLY :: :: :: LEWIS'
TUESDAY——THURSDAY——SATURDAY

*Kitchen Furnishing Goods

ALMY, BIGELOW & WASHBURN Inc. 240-242 Cabot. See margins.
CABEEN JOHN F. 287 Cabot. See page 92.
GOLDTHWAIT FURNITURE CO. 317 Rantoul. See page 58.
FOWLER ARTHUR H. 250 Cabot. See page 107.
HAMILTON F. A. E. 311-313 Rantoul. See page 15.
HARDY D. W. & SON, 778 Hale, B. F. See page 66.
LUNT ALBERT C. (estate) 214 Cabot. See head lines.
NEWELL JOHN H. 220 Cabot. See back cover and page 90.
ROGERS EDWARD W. 132 Cabot. See page 57.
TOMPKINS C. F. CO. 248 Cabot. See page 57.
WHITCOMB-CARTER CO. 182-186 Cabot. See back cover and margins.
WINER BROS. 194-198 Rantoul. See page 67.

Knitting Mills

Victory Knitting Mill Corporation 60 River.

Ladies' Hosiery

KNIGHT M. ELIZABETH MISS, 162 Cabot. See page 68.

*Ladies' Tailors

BARRON A. N. TAILORING CO. 267 Cabot. See back cover.
MAMPRE D. H. 244 Cabot, rms. 2, 3, 4, and 5. See page 101.
McMILLAN ROBERT K. 163 Cabot. See page 101.
MITCHELL & CO. 148 Cabot. See page 101.
WEST ARTHUR R. 184 Cabot. See page 586.

*Landscape Architects

CONNOLLY BROS. 20 Oak, B. F. See front cover.
NORTH SHORE FERNERIES CO. 188 Hale and r 126 Park. See page 58.
PULISTON LAURENCE 9 Phillips ct. See page 120.
Turner John J. 16 Dane.
WARD RALPH W. (Beverly Cove Greenhouse) 18 Cross. See page 53.
WELCH JAMES J. & CO. 7A Wallis. See page 34.

Last Block Manufacturer

STUART F. W. & CO. 14-20 Congress. See outside cover.

Last Manufacturers

Duffey T. C. & Co. 227 Rantoul.
STUART F. W. & CO. 14-20 Congress. See outside cover.

Laundries

Garden City Laundry r. 63 Federal
Hurd Laundry Co. (C. A. Hurd pres) 11 Rantoul.
North Shore Hand Laundry, 66 Bisson.
STAR LAUNDRY, 91 Rantoul. See page 177.
Whipple Laundry Co. 30 Arthur.

Laundries (Chinese)

Chin You, 79 Cabot.
Jung Co. 198 Cabot.
Lee Sam, 299 Rantoul.
Lee Sing, 447 Rantoul.
Mikado, 281C Cabot.
Wah Sam, 79 Cabot.

*Law & Adjustment Co.

BAY STATE LAW & ADJUSTMENT CO. 244 Cabot ,rms 12 and 13. See page 40.

Lawyers

Boothby Charles H. 2 Butman.

Telephone

ALBERT BOYDEN

ATTORNEY-AT-LAW

6 Washington Street,
BEVERLY

60 State Street,
BOSTON

HOLLIS L. CAMERON

ATTORNEY AND COUNSELLOR-AT-LAW

Savings Bank Bldg., Rm. 16, Beverly
Residence, 41 Lovett Street
Thursday and Saturday Evenings

THOMAS J. CASEY

ATTORNEY-AT-LAW

244 Cabot St., room 27 — Thursday and Saturday Evenings from 7.30 to 8.30 P. M.
Boston Office, 84 State Street — Tel. Fort Hill 2048-M
Residence, 41 Abbott St., — Tel. 1219-J

HAROLD C. CHILDS

ATTORNEY-AT-LAW

81 Washington Street,
Salem, Room 8
Tel. 1148

25 Odell Avenue,
Beverly
Tel. 552-W

ABRAHAM G. GLOVSKY

ATTORNEY-AT-LAW

173 Cabot Street, Room 18, (Evenings)
Telephone 50

Salem Office, 247 Essex Street,
Telephone 742

Residence, 20 Chestnut St., Tel. 1106-R

ALFRED E. LUNT

ATTORNEY-AT-LAW

207 Dodge Street, BEVERLY
Telephone 19

89 State Street, BOSTON
Telephone, 3850 Fort Hill

WILLIAM MARSHALL JR.

ATTORNEY-AT-LAW

173 Cabot Street, Room 18
Beverly, Mass. Tel. 50
Evenings, 7 to 9 P. M.

Residence, 2 Chapman Terrace
Telephone 1170

THOMAS S. SULLIVAN

ATTORNEY-AT-LAW

173 Cabot Street, Rooms 11-12
BEVERLY
Tel. 245

81 Washington Street,
SALEM
Tel. 2596

G. HAROLD WHITTEMORE

ATTORNEY AND COUNSELLOR-AT-LAW

244 Cabot St., Rooms 23-24
Tel. 1003

Residence, 5 Briscoe St.
Tel. 1367-M

Justice of the Peace — Notary Public

CARLTON W. WONSON

ATTORNEY AND COUNSELLOR-AT-LAW

244 Cabot Street, Rooms 23-24, Over Almy's
9.00 to 5.30 daily

BEVERLY, MASS.
Tel. 1003

Gloucester Office, 11 Pleasant Street, Telephone 1042
Residence Telephone, Gloucester 363-W

THE "KNOW HOW" CLEANERS
OF ESSEX COUNTY
Office, 54 Lafayette Street, Salem, Mass. LEWIS'

BOYDEN ALBERT, 6 Washington. See business directory.
Boyden Roland W. 12 Washington.
CAMERON HOLLIS L. 173 Cabot, rm 16. See business directory.
CASEY THOMAS J. Boston, 244 Cabot rm 27. See business directory
CHILDS HAROLD C. 25 Odell ave. See business directory.
Connolly Eugene T. 69 Haskell, B. F.
Connolly Michael J. (Summer) 20 Oak, B. F.
Dunham Otis E. 204 Dodge.
GLOVSKY ABRAHAM, 173 Cabot. See business dir.
Haskell Ulysses G. 59 Lothrop.
Henry William M. 244 Cabot, rm. 12.
Loring Augustus P. off 44 Thissell. P. C.
Loring Augustus P. Jr. off 34 Thissell. P. C.
LUNT ALFRED E. 207 Dodge. See business directory.
MacDonald Herman A. 62 Hart, B. F.
MARSHALL WILLIAM JR. 173 Cabot. See business directory.
Quill Dennis W. 155 Cabot.
Richards Guy C. 2 Quincy pk.
Sullivan John F. 44 Lothrop.
SULLIVAN THOMAS S. 173 Cabot, rms. 11 and 12. See business directory.
Tufts Theodore A. 222 Cabot, rms. 1 and 2.
White Samuel P. 42 Washington.
WHITTEMORE G. HAROLD, 244 Cabot. rm 23-24. See bus dir.
WONSON CARLTON W. 244 Cabot, rms. 23-24. See bus dir.
Woodberry Charles D. 52 Baker ave.

Leather Dealers

Katz Jacob, 13 Wellman.
New England Hide Co. 7 Quincy pk.

Leather Machinery Manufacturers

UNITED SHOE MACHINERY CORPORATION, 181-231 Elliott. See page 3.

*Lime, Cement and Masons' Supplies

GIRDLER JOHN CO. 15 and 162 Cabot and 78 Water. See page 29.
HARRIGAN J. J. Inc. r 60 Pleasant. See page 39.
NEW ENGLAND COAL & COKE CO. 1 Water. See foot lines.
PICKERING GEORGE W. 166 Cabot See page 38.

Linens

NILES MILDRED A. MISS, 1 Hale, See page 16.

Lobster Dealers

KENNEY W. C. & SON 89 Cabot. See page 52.
MARSTON STURTEVANT CO. 278-278B Cabot. See page 50.
North Shore Lobster Co. (wholesale) 17 Water.
STOPFORD WILLIAM CO. Inc. 254 Cabot. See page 52.

Locksmiths, Etc.

HAMILTON F. A. E. 311-313 Rantoul. See page 15.
RUBINSTEIN J. 289 Rantoul. See page 67.

Lodging Houses

See also Boarding Houses
Bartlett Hall, 7A Wallis
Bigney Susan G. Mrs. 41 Elliott.
Blakeley Anne Mrs. 287 Rantoul.
Central House, 7-9-11 Railroad ave.
Dumas Mary Mrs. 92 Cabot.
Elliott Chambers, 436 Rantoul.
Gadbois Arthur J. 85 Elliott.
Hotel Beverly, 5 Mill.
HOTEL BAILEY (C. A. Bailey) 146-148 Rantoul.See page 718.
HOTEL ROBERTS 78-80 Railroad ave. See page 68.
Kanarellis Michael, 64 Railroad ave.

HIGH-GRADE CLEANERS & DYERS
LEWIS' SALEM Telephone 1017

Moore Jerusha E. Mrs. 451 Rantoul.
Pousland Henry B. 34 Broadway.
Rier Angelina J. Mrs. u 30 Railroad ave.
WALLIS MARY E. MRS. 176 Cabot. See page 692.
Young Men's Christian Asso . 235 Cabot.

Long Distance Trucking

ALLEN & CHURCHYARD, 6 Chapman pl. See page 50.
BOSTON & BEVERLY TRANSPORTATION EXPRESS, 24 Williams. See page 103.
DURLING BROS. 14 Mechanic. See page 51.
HAMILTON & BROCK, 47 Railroad ave. See page 51.
SMITH GEORGE A. 76 Essex. See page 49.

Lumber Dealers

Dexter Samuel R. 126 Park.
GOVE LUMBER CO. 80 Colon. See page 78.
POPE J. F. & SON, 82-92 River. See page 79.
PUBLICOVER BROS. r. 16 High, B. B. See page 28.
WILSON J. T. & SON (Inc.) 28 Haskell, P. C. See back cover.

Lunch, Etc.

See also Dining Rooms

AMERICAN DAIRY LUNCH, 440 Rantoul. See page 96.
Busy Bee Lunch, 437 Rantoul.
CABOT LUNCH, 150 Cabot. See page 96.
CENTRAL SQUARE LUNCH, 233 Cabot. See page 96.
COLUMBIA RESTAURANT 83 Elliott. See page 96.
Elliott Lunch, 91 Elliott.
GUNNISON LILLIAN Ye Balch Arms, 448 Cabot. See page 97.
HALL & ROLLINS, 64 Rantoul. See page 97.
Karandais Markis, 77 Cabot.
Kelley Harold W. 78B Cabot.
Lenox Cafe, 111 Elliott.
PISANI R. 120-122 Rantoul. See page 65.
Railroad Lunch, 51 Broadway.
Seaside Cafe, 10 Bay.
Seminara Antonio, 258 Rantoul.
Shepard Harry P. U. S. M. Co.
VETERANS' LUNCH, 141 Rantoul. See page 97.

Machinists and Machinery Manufacturers

Campbell Bosworth Machinery Co. 181-231 Elliott.
Conley & McElroy Machinery and Engineering Co. (The) 97 Rantoul.
Glidden Mnfg. & Vulc. Co. 55 Broadway.
GURNARD MNFG. CO. 97 Rantoul. See page 81.
Naumkeag Buffing Mach Co. 60 River.
Nichols M. D. Tool Co. Inc. r. 63 Federal.
Reid Bros. Co. 59 Park.
Squires Charles W. 55 Broadway.
THOMPSON ELBRIDGE A. 202 Rantoul. See page 80.
UNITED SHOE MACHINERY CORPORATION 181-231 Elliott. See page 3.

Magnetic Healer

Dennis Charles S. 26 Prospect.

*Maps of Beverly

CROWLEY & LUNT, 244 Cabot, rm. 1. See advts.
FOSTER R. G. & CO. 83 Cabot. See page 685.

Market Gardeners

See Commercial Greenhouses

Appleton Edwin H. 35 Hull.
Appleton Horace F. 25 Hull.
Caldwell Wilderd E. 10 Conant.

LEWIS LOWEST PRICES Compatible with Highest Quality. *Delivery Service*

Dodge Frederick A. 203 Dodge.
Edwards Benjamin I. 556 Essex.
Foster John H. 259 Essex.
Glines George W. 47 and 48 Dodge.
Gray Ralph E. 325 Elliott.
Gray William W. 323 Elliott.
Kidder Arthur H. 53 Conant.
Lee Asa F. 467 Cabot.
Lee Charles 467 Cabot.
Mason Charles A 6 Arlington
Morgan Bros. 83 Standley.
Patch Charles L. 500 Essex.
Roundy Azor 7. 66 Hull.
Thompson Arthur F. 14 Cole.
Woodbury Frank A. 634 Cabot.

Masons

See Stone Masons

CANN GEORGE L. 533 Essex. See page 44.
CONNOLLY BROS. (stone) 20 Oak, B. F. See outside cover.
CROSBY FORMAN A. r 7 Judson and 6 Arthur. See page 35.
Crosby Gilbert R. 16 Judson.
Crosby Ralph A. & Co. 173 Lothrop.
DRISCOLL F. 381 Rantoul. See page 42.
EDWARDS STEPHEN A. D. 526 Essex. See page 43.
FOWLER JOHN C. 35 Pond and 295 Rantoul. See page 35.
GRADY JAMES L. 18 Summer. See page 33.
GRADY MICHAEL (stone) 3 Summer. See front edge stamp.
HAMMOND FRANK W. 18 Columbus ave. See page 29.
Hanson John V. 33 Prospect.
HURD GEORGE H. 7 Pond. See page 33.
McSwiney Patrick (stone) 8 Charnock.
Sylvester Albert R. 288 Cabot.
WELCH JAMES J & CO. 7A Wallis. See page 34.

Masseur

Spalding Charles L. u. 30 Bartlett.

Masseuse

Pepper Lillie M. Mrs 2 Butman.

*Master in Chancery

CAMERON HOLLIS L. 173 Cabot.

Mattress Manufacturers

BEVERLY MATTRESS CO. 363-367 Rantoul. See page 82.

*Mattress Renovating and Repairing

BEVERLY MATTRESS CO. Inc. 363-367 Rantoul. See page 82.
LUNT A. C. (estate) 214-216 Cabot. See head lines.
ROGERS EDWARD W. 132 Cabot. See page 57.
SANDS GEORGE A. r. 25 Mulberry See page 106.
TOMPKINS C. F. CO. 248 Cabot. See page 57.

Meat Dealers

See Provisions

Mechano Therapists

Collins Patrick H. 75 Lovett.
Silver Perley M. 41 Elliott.

Medical Examiners

SEARS HARRY E. 25 Broadway
STICKNEY GEORGE A. 68 Lothrop

Medicines, Etc.

BAKER CHARLES A. 151 Cabot. See page 46.
DELANEY THOMAS F. 207 Cabot. See page 278.
DELANEY & PERT, 382 Cabot. See page 47.
Edwards Joseph H. M. (mfg.) 100 Dodge.
KELLEHER HENRY, 293 Rantoul. See page 44.
KNOWLTON TRUE B. 100 Cabot. See page 47.
MOORE JOHN H. 128 Cabot. See page 47.

CARPETS AND RUGS CLEANED
PRICES ON APPLICATION
TELEPHONE 1017
LEWIS'

ROPES DRUG CO. 188-190 Cabot. See page 45.
SARGENT E. L. CO. 294 Cabot. See page 46.
STONE PERCIVAL 434 Rantoul. See page 44.
VARNEY FRED W. 1 West, B. F. See page 46.

*Milk (Tested Herd)

BULRUSH FARM, 330 Dodge. See back inside cover.

Milk Dealers

BULRUSH FARM, 330 Dodge. See back inside cover.
Chaloner Guy B. 141 Balch.
CROSBY WALLACE A. 24 Blaine ave. See page 82.
DOTY ERNEST, 485 Elliott. See page 82.
Hood H. P. & Sons, 131 Conant.
LAROE FRANK W. 14 King terrace. See page 82.
Lefavour Howard R. 24 Beckford.
Manson Mattis, 27 Bates Park ave.
Moses Charles, 14 Locust ave.
Reynolds Maurice A. 27 Ellsworth ave.
Trask Norman D. 132 Balch

Milk Dealers' Supplies

CABEEN JOHN F. 287 Cabot. See page 92.

Millinery and Millinery Goods

Beverly Specialty Shop, 263A Cabot.
Cairns Louise G. Mrs. 19 Briscoe.
Currier Nellie W. Mrs. 168 Cabot.
Moore Alice A. Mrs. 4 Winter.
Powers Nelson D. Mrs. 4 Winter.
Sullivan Katherine F. Miss, 102A Cabot.

*Mortgages

BENTON HENRY W. 19 Eastern ave
BUCCI EUGENE 371 Rantoul. See page 75.
CRESSY FREDERICK A. 40 Stone. See page 75.
DOBLE & VOSE, 244 Cabot. See page 73.
FLINT WALTER S. 170 Cabot. See back cover.
FORNESS ARTHUR A. 173 Cabot. See page 75.
LEE CHARLES F. & CO. 155 Cabot. See page 71.
LEFAVOUR ISSACHAR & SON, 173 Cabot and 16 Washington. See page 72.
STONE SAMUEL H. Inc. 164 Cabot. See page 71.
THOMPSON EDWARD A. 173 Cabot. See page 73.
TRASK CHARLES W. 244 Cabot. rm. 9. See page 74

*Motorcycle Dealers

JONES FRED S. 465 Rantoul. See page 20.
MACDONALD JAMES J. 55 Broadway. See head lines.

Music Teachers

Andrews Albert R. 8 Giles ave.
Cannon Margaret Miss 11 Haskell P. C.
CROWLEY GERTRUDE WALKER MRS. (voice) 18 Mt. Vernon st, Salem. See page 83.
Demack Leo C. 86½ Essex.
Ferrick William H. (bass viol) 59 Hale.
GLADDING KATHERINE E. MISS, 32 Butman. See page 94.
GREEN ALICE E. MRS. (violin, viola and cello) 205 Cabot. See page 83.
GREEN P. GORDON (violin) 205 Cabot, rm. 10. See page 83.
Harlow Annie K. Mrs. 21 High, B. F.
Hayes Lydia B. Miss, 377 Cabot.
Keighley Elkannah H. u. 59 Essex.
Merrill Leverett B. (voice) 244 Cabot, rm. 17-18.

LEWIS' *MEN'S FLANNEL TROUSERS*
THOROUGHLY CLEANSED
TELEPHONE 1017

MORGAN CARRIE P. MRS. 4 Highland ave. See page 83.
Morgan Clarence E. (piano and organ) 5 Burton ave.
Morgan Mary J. Miss 3 Connolly pl. B. F.
Phipps Lillie Miss, 55 Essex.
PRESTON ERNEST (piano, organ and violin) 307 Cabot. See page 83.
Scoville George F. 11 Judson.
Smith Flora H. Miss, 213 Bridge.
Thompson Evelyn A. 29 Peirce ave.
Walsh Mary A. Miss, 22 Dane.
Whitaker F. Herbert (violin) 27 Arthur.
Wood Lillian P. Miss, 8 Highland ave.

Musical Instruments

Cagan Charles 291 Cabot.
MORGAN CARRIE MRS. 260A Cabot. See page 83.

*Needle Kraft

HURLBURT BESSIE M. MISS 296 B Cabot. See Bus. Dir.

News Dealers

Armstrong's News Stand, Bev. R. R. sta.
FARRIN ARTHUR G. 275 Cabot. See page 98.
FOSTER NATHAN H. 174 Cabot. See foot lines.
FOSTER R. G. & CO. 83 Cabot. See page 98.
HARPER & STAPLES 174 Rantoul. See page 7.
Hills Walter C. 231 Cabot.
JONES R. L. 10 Enon. See page 107
North Shore News Co. (whol) 210 Rantoul.
Twohig Cornelius P. 24b Cabot.
VARNEY FRED W. 1 West, B. F. See page 46.

Newspaper Correspondents

MORGAN WILLIAM C. (Assoc. Press) 24 Bartlett.
Murney Robert J (Boston Globe and Beverly Times) 350 Cabot.
STANTON LAWRENCE P. (Boston Herald) 56 Dane.
STONE SAMUEL H. (Salem News) 164 Cabot.

Newspapers, Etc.

Aegis, High School.
American Benefit Journal, (Quarterly) 3 Broadway.
BEVERLY EVENING TIMES, 169 Cabot. See page 84.
Mekeel's Weekly Stamp News, 31 Peirce ave.

*Nose and Throat Specialist

ODENEAL T. H. 156 Cabot. 2-4 P. M. evenings by appointment. Tel. 1260-W 1260-R.
RODRICK ALBERT F. 3 Hale Office hrs. 1-4 and 7-8 P. M. Tel. office, 408-M. h 21 Baker ave. Tel. 408-J. smr. Tel. Ham 112-J.

Notaries Public

Commissions usually renewed

	Expire
Annable Benjamin M.	Apr. 24, 1926
APPLETON THOMAS A.	Feb. 26, 1927
Bear John R.	Oct. 30, 1925
Beckford Francis S.	Aug. 9, 1923
Bell Charles M.	Mch. 3, 1926
BENTON HENRY W.	Mch. 2, 1918
Boardman Edwin A.	May 1, 1925
Boothbay Charles H.	Oct. 29, 1926
Boyden Roland W.	Aug. 16, 1923
Bucci Eugene	Nov. 29, 1926
Burke Henry J.	Nov. 8, 1926
Butler Arthur F.	Mch. 14, 1926
Campbell Mary F.	Jan. 28, 1926
CASEY THOMAS J.	May 5, 1922
Catherton Allison G.	Oct. 8, 1926
Childs Harold C.	July 3, 1925
Cleaves Fred O.	Mch. 26, 1926
Coleman Philip H.	May 28, 1920
Connolly Eugene T.	Feb. 6, 1924
Connolly S. John	Feb. 10, 1926
Cook William H	Mch. 6, 1925
Corning Earl W.	Apr. 7 1922

LEWIS' EXPERT BLANKET CLEANERS (CHEAPER THAN LAUNDERING) TELEPHONE 1017

CRESSEY FREDERICK A. Jan. 26, 1923
Dodge Clytie E. Mch. 4, 1927
Dresel Ellis L. July 9, 1920
Dunham Otis E. Apr. 9, 1926
Ebsen Arthur C. Sept. 30, 1926
EDWARDS DORA L. Feb. 10, 1926
Eldredge Edward P Jan. 28, 1926
Ellis Olin C. Jan. 13, 1926
Fleming Charles H. Oct. 28, 1926
FORNESS ARTHUR A. Sept. 9, 1923
Foster Edgar S. Mch. 19, 1924
Foster John M. Apr. 18, 1921
GENTLEE CURTIS H. Mch. 7, 1924
Gilbert J. Brooks, June 12, 1925
GLOVSKY ABRAHAM Dec. 25, 1924
Grush Charles E. Mch. 28, 1924
HARRIS JOHN H. Jan. 23, 1925
Hawkins Benjamin F. Aug. 8, 1921
Hayes John E. Mch. 31, 1922
HODGKINS ROBERT E. Aug. 15, 1924
Hopkins Maurice L. Dec. 29, 1924
HOLLAND J. DOUGLAS Nov. 8, 1923
Jenkins Thomas O. July 12, 1923
Johnson Edwin F. Jan. 6, 1927
JOHNSON RALPH E. July 2, 1920
KELLEHER HENRY Aug. 23, 1924
LEE CHARLES F. Apr. 10, 1925
Leland Ned S. Apr. 9, 1927
Lewis Charles E. Dec. 8, 1922
Loring Augustus P. jr. Sept. 2, 1925
LUNT ALFRED E. Dec. 8, 1922
MacDonald Herman A. Feb. 5, 1927
McDonald Thomas J. Sept. 16, 1920
McNeil Daniel F. Oct. 23, 1925
Millett Edward L. Apr. 5, 1924
Murphy George F. Sept. 16, 1921
Ober Charles E. Mch. 6, 1925
Ober Harrie L. Mch. 8, 1923
Odell Charles L. Mch. 4, 1921
Patch Augustus L. Nov. 13, 1925
PATCH BENJAMIN A. Dec. 18, 1926
PATCH ROY K. May 29, 1924
Pickman Edward M. Mch. 12, 1920
Porter Walter A. Apr. 21, 1922
Quiner John F Sept. 22, 1926
Rantoul Neal June 5, 1924
Rogers Chester E. Feb. 23, 1924
Rollins Harold F. Mch. 28, 1925
SARGENT EARL L. Sept. 15, 1926
Seaver Percy E. Dec. 6, 1923
Semeraro Carmelo Nov. 1, 1926
Simmons Herbert W. Sept. 19, 1924
Smith Walter H. Mch. 8, 1927
Sohier William D. jr. Oct. 20, 1922
SPLAINE THOMAS F. Oct. 30, 1922
Stanley Roland A. July 28, 1922
STONE SAMUEL H. Feb. 28, 1924
STORY ARTHUR K. Mch. 25, 1921
Sullivan John F. Mch. 11, 1921
SULLIVAN THOMAS S. Nov. 12, 1920
THOMPSON EDWARD Oct. 31, 1924
Torrey James A. Jan. 23, 1925
Trafton Charles S. Apr. 17, 1925
TUFTS THEODORE A. Dec. 10, 1926
Tyler Charles H. Aug. 23, 1924
Varney Fred W. Apr. 4, 1926
Vaughan Samuel Aug. 13, 1920
VOSE HERBERT L. Oct. 15, 1926
WEBBER EDWARD S. Oct 24, 1921
White Samuel P Mch. 6, 1925
Whittemore G. Harold Dec. 1, 1926
Woodberry Charles D. Mch. 27, 1925
Woodman Emily F. Miss Special ...Com'r Mch 26, 1926

Novelties, Favors, Etc.

HILL DECORATING CO. 23A Winthrop. ave. See margins.

Nurserymen

Southworth Bros r. 602 Cabot and r. 100 Conant
North Shore Nursery & Floral Mart, 196 Hart, B. F.

Nurses

See also Watchers of the Sick
Ayers Emma M Mrs. 28 Railroad ave.
Barbour Edith M. Miss 41 Odell ave.
Barter Bessie M. 599 Cabot.
Bennett Agnes M. 43 Essex.
Bennett Helen M. Miss 65 Bartlett.

COLLECTION & DELIVERY SERVICE
IN BEVERLY :: :: :: LEWIS'
TUESDAY——THURSDAY——SATURDAY

Brown Jennie E. Miss 214 Bridge
Carbrey Catherine E. Mrs. 20 Union.
Champion Ethel A. Mrs. 129 Union.
Choate Maria F. Mrs. 132 Balch.
Clayton Hattie E. Mrs. 17 Essex
Cole Helen B. Mrs. 628 Essex.
Crowley M. R. Jerome (U. S. M. C. Hospital) 18 Chapman.
Cushing Lena Miss 24 Abbott.
Davies Edith F. Mrs. r. 266 Cabot.
Foster E. Blanche Miss 8 Myrtle.
Douglas Annie D. Mrs. 365 Cabot.
Elliott Hattie M. Miss 74 Stanley.
Flagg Alice K. Miss, u. 129 Dodge.
Foster Elizabeth Miss 25 Abbott
Friend Agnes D. Miss 16 Water
Gill Helen L. Miss, 37 Railroad ave.
Greene Bessie J. Mrs. 2A Charles.
Hackett Louise F. Miss, 271 Cabot.
Harrigan Louise Miss 161 Cabot suite 4.
Hatch Grace F. Miss, u. 346 Cabot.
Hawley Katherine E. Miss 7 Home.
Hayes Margaret F. Mrs. 12 Riverview
Haynes Clementina Miss bds 12 Newbury.
Hermson Marguerite W. Miss (baby welfare) 273 Cabot.
Hines Theodosia Miss 345 Cabot.
Isles Sarah A. Mrs. 17 Myrtle.
Jones Maria P. Mrs. Cogswell ave.
Kennett Elizabeth Mrs. 28 Arthur
Kittredge Etta C. Mrs. 27 Richmond.
Lanergan Annie M. Mrs. 43 Bartlett.
Lattimer L. Melissa Mrs. 641 Essex.
Lawless Elizabeth Miss, 17 Agate.
Leahy M. Agnes, 742 Hale, B. F.
Mayes Ethel Miss Hotel Beverly.
McGillicuddy Gertrude Miss 17 Briscoe
McGillicuddy Irene L. Miss 17 Briscoe
McKay Effie M. Mrs. r. 29 Corning.
McKenney Jessie Mrs. 5 Madison ave.
McMahon Alice, 100 Hart, B. F.
Mee Alice M. Mrs. 5 Silver ct.
Metcalf Charlotte Miss, 6 Pickett ct. B. F.
Milton Mary Miss 16 Gardner.
Murray Nora E. Miss 577 Hale, P. C.
O'Brien Annie M. Miss, 338 Cabot.
Page Emma Mrs. 19 Fayette.
Perkins Arville M. Miss, 109 Dodge.
Pyne Margaret B. Miss, 78 Elliott.
Read Mary C. Mrs. 49 Elliott
Roundy Angeline Miss, 66 Hull
Sands Martha R. Mrs. 25 Mulberry
Scher Edna E. Miss, 12 Fayette
Selby Helen M. 61 Hale
Sheehan Margaret M. Miss, h 17 Briscoe USMC hospital.
Silver Perley M. rms. 41 Elliott
Snyder Sophia E. Mrs. 25 Pickett
Spalding Charles L. 30 Bartlett
Stevens Mira W. Miss, 96 Dodge.
Stone Rhoda A. Miss, u. 35 Wallis
Sullivan Mary A. Mrs. u. 34 Rantoul
Snyder Sophia E. Mrs. 25 Pickett
Trask Mildred Miss, 23 Wallis
Thorne Glorana B. Miss, 346 Cabot
Turner Jennie Miss, 7 Pickett
Upton C. Louisa Miss, 4 Highland ave
Walsh Helen D. Miss, 11 Broadway
Weir Margaret G. Miss, 46 Cabot
White Isabelle Mrs. 8 Ashton
White Juliette F. Mrs. 18 Cedar.
Woodbury Carolyn M. Mrs. 16 Lowell

Oil

Beverly Oil Co. 5 Cabot.
Gulf Refining Co. 124 Water.
Tydol Oil Co., 5 Cabot.

Oiled Clothing Mnfrs.

Carter J. F. Co. 135 Park.

Opticians and Optical Goods

ALLEN J. M. & CO. 244 Cabot. See front cover line.
BRETT H. P. & CO. 219 Cabot. See gold stamp back cover.
HILL JOHN B. & SON, 160 Cabot. See page 76.
JENKINS WILLIAM L. 173 Cabot. See page 85.
NORTON MORRIS E. 413 Cabot. See page 76.
SMITH LOUIS S. 258A Cabot. See margins.
WEBB ALDEN, 145 Cabot. See foot lines.

Optometrists

ALLEN J. M. & CO. 244 Cabot. See front cover line.

LEWIS' *CLEANERS OF*
Men's Women's & Children's Clothes
Also Household Furnishings

BRETT H. P. & CO. 219 Cabot. See gold stamp back cover.
JENKINS WILLIAM L. 173 Cabot. See page 85.
SMITH LOUIS S. 258A Cabot. See margins.

Osteopathic Physicians

FESSENDEN WENDELL W., (D. O. M. D.) 244 Cabot, rms. 20, 21 and 22. Office hours 2 to 5 and 7 to 9 P. M. and by appointment. Tel. 561-W and 561-R.
LAROE LORNA S. (D. O.) 12 King terrace and 221 Essex st. Salem. Office hours 2 to 5 P. M. and at 12 King terrace by appointment. Tel Salem 1879-M, Beverly 177-W

*Oysters and Clams

KENNEY W. C. & SON, 89 Cabot. See page 52.
MARSTON-STURTEVANT 278-278B Cabot. See page 61.
STOPFORD WILLIAM CO. Inc. 254 Cabot. See page 52.

Painters

Andrews Joseph F. 82 Dodge.
BAKER OTIS M. 19 Mulberry. See page 87.
Barry Edmund A. 165 Lothrop.
BERG HILMAR J. 16 Stewart ave. See page 89.
BYE HERBERT, 7 Prospect. See page 86.
Cook E. Freeman, r. 12 Roundy.
CROSBY A. L. CO. 9½ Arthur. See page 86.
CROSBY FRANK H. 17 Odell ave. See page 88.
Crowell Albert H. 28 Butman.
Flanders George A. 13 Locust ave.
Frost Olin C. 16 Bridge.
Goodwin Dearborn J. r. 299 Cabot.
Goudey George H. 6 Mechanic.
GRAHAM D. MURRAY, 54 Railroad ave. See page 89.
HALEY WALLACE E. 58 Butman. See page 87.
Hodgkins Eli R. Co. 5 West, B. F.
HODGKINS H. M. & R. E. 18 Hart, B F. See page 85.
JOHNSON A. B. & SON (carriage and auto), 107 Colon. See page 13.
McCORMACK WILFRED H. (carriage and automobile) 102-104 Park. See front edge stamp.
McKnight John W. 13½ Central.
O'HARA PATRICK F. (automobile) 326 Rantoul. See page 8.
PORTER J. V. CO. 20 Railroad ave. See page 585.
Raymond Clarence E. 16 Judson
Rowe Bennett, 19 Union,
SCALE FRANK A. 9 Mason. See page 88.
Sharrock William, 15 Vestry.
Trefry Charles C. 10 Lyman.
Van Steenburgh Frank N. 563 Cabot.
WILSON J. COLBY (Est.) 26 Haskell, P. C. See page 85.

Paints, Oils, Glass, Etc.

BAKER OTIS M. 19 Mulberry. See page 87.
BYE HERBERT, 7 Prospect. See page 86.
CABEEN JOHN F. 287 Cabot. See page 92.
CROSBY A. L. CO. 9½ Arthur. See page 86.
CROSBY FRANK H. 17 Odell ave. See page 88.
GLADDING R. SMITH, 55 Elliott. See page 94.
GRAHAM D. MURRAY, 54 Railroad ave. See page 89.
HALEY WALLACE E. 58 Butman. See page 87.
HAMILTON FREDERICK A. E. 311-313 Rantoul. See page 15.
HODGKINS H. M. & R. E. 18 Hart, B F. See page 85.
MURPHY M. T. 36 West, B. F. See page 68.
PORTER J. V. CO. 20 Railroad ave. See page 585.
SCALE FRANK A. 9 Mason. See page 88.

THE "KNOW HOW" CLEANERS
OF ESSEX COUNTY
Office, 54 Lafayette Street, Salem, Mass.
LEWIS'

WHITCOMB-CARTER CO. 182-186 Cabot. See outside cover and margins.
WINER BROS. 194-198 Rantoul. See page 67.
WILSON J. COLBY (Est.) 26 Haskell, P. C. See page 676.

Paper Hangers and Hangings

BAKER OTIS M. 19 Mulberry. See page 87.
Barter William E. 5 Fayette.
BERG HILMER J. 16 Stewart ave. See page 89.
BYE HERBERT, 7 Prospect. See page 86.
Choate Edward 30 West Dane.
CROSBY A. L. CO. 9½ Arthur. See See page 86.
CROSBY FRANK H. 17 Odell ave. See page 88.
GRAHAM D. MURRAY, 54 Railroad ave. See page 89.
HALEY WALLACE E. 58 Butman. See page 87.
HODGKINS H. M. & R. E. 18 Hart, B F. See page 85.
Kelley Albert H. 70 Bridge.
McKnight John W. 13 1-2 Central
PORTER J. V. CO. 20 Railroad ave. See page 585.
Stanton Willard S. 21 Cross.
Trefrey Charles C. 10 Lyman.
WILSON J. COLBY (Est.) 26 Haskell, P. C. See page 85.

*Pattern Manufacturers

STUART F. W. & CO. 16 Congress See outside cover.

Pension Agent

Lynn Nellie F. Miss, 158 Hale.

Periodicals and Stationery

FARRIN ARTHUR G. 275 Cabot. See page 98.
FOSTER NATHAN H. 174 Cabot. See foot lines.
FOSTER R. G. & CO. 83 Cabot. See page 98.

*Phonographs and Records

BEVERLY DEPARTMENT STORE 240-242 Cabot. See head lines.
MACDONALD JAMES J. 55 Broadway. See head lines.
NEWELL JOHN H. 220-224 Cabot. See back cover and page 90.
NORTON MORRIS E. 413 Cabot. See page 76.

*Photo Enlarging

ALLEY H. F. 130 Cabot. See page 89.
CARVER HERMAN E. 156 Cabot. See page 90.

Photographers

ALLEY HIRAM F. 130 Cabot. See page 89.
CARVER HERMANN E (The Carver Studio) 156 Cabot. See page 90.
Coane Will Roe, 295 Cabot.
Goodridge Frederick C. 328 Cabot.
Pellegrini Michele, 306 Rantoul.

*Photographic Supplies

ALLEY H. F. 130 Cabot. See page 89.
BAKER CHARLES A. 151 Cabot. See page 46.
BRETT H. P. & CO. 219 Cabot. See gold stamp back cover.
CARVER HERMANN E. 156 Cabot. See page 90.
HARPER & STAPLES 174 Rantoul. See page 7.
HILL JOHN B. & SON, 160 Cabot. See page 76.
KNOWLTON TRUE B. 100 Cabot. See page 47.

Physicians

Adams John D. 163 Cabot, rms. 15 and 16.

HIGH-GRADE CLEANERS & DYERS
LEWIS' SALEM Telephone 1017

Barnes Ida F. Miss, 222 Cabot, rms. 7.

Bliss Maria W. Miss, 221 Cabot.

Bogan Isabel K. res. phys. Beverly Hospital.

Cowles Frank A. 19 Broadway.

FESSENDEN WENDELL W. 244 Cabot. Office hours: 2 to 5 and 7 to 9 p. m. and by appointment. Tel. 561-W & 561-R.

HAYES WILLIAM F. 376 Cabot. Office hours: 1 p. m. by appointment and 7 to 8 p. m. Sundays by appointment. Tel. con.

JOHNSON PEER P. 163 Cabot, rms, 3, 4, 5, 16 and 17 office hrs by appointment Tel 475-W.

KELLEY HENRY J. 222 Cabot, rms. 9-10. Office hours. 2-4 and 7-8 p. m. Sundays by appointment. Tel. 562-W and 562-J.

Lawlor James F. 7 Winter.

Murphy Daniel F. 428 Rantoul.

ODENEAL THOMAS H. (Eye and Ear Specialist) 156 Cabot rms. 2-3. Office hours: 2 to 5, and evenings by appointment. Tel. 1260-W. 1260-R.

PHILLIPS CHARLES H. 221 Cabot. rms. 10-11. Office hours: 2 to 3 and 7 to 8 p. m. except Wednesdays and Saturdays. Saturdays 7 to 8. Sundays and Holidays by appointment, at 221 Cabot. Tel. 514.

RODRICK ALBERT F. (Physician Eye, Ear, Nose and Throat Specialist) 3 Hale h 21 Baker ave. Office hours 1-4 and 7-8 p. m. Tel. office 408-M, res. 408-J, smr res. Ham 112-J.

SEARS HARRY E. 25 Broadway. Office hours: 2-3 and 7 to 8 p. m. except Saturday and Sundays when only by appointment. Tel. 466.

SHATSWELL JAMES A. 15 Thorndike. Office hours: 1 to 3 and 6 to 8 p. m. Sundays by appointment only. Tel. 470.

STANLEY FRANCIS G. 144 Cabot. office hours: 2 to 3 and 7 to 8 p. m. Sundays by appointment only. Tel. 472, also s. r. at Foster's Point from July 1 to Sept. 10. Tel. 902-W.

STICKNEY GEORGE A. 68 Lothrop. Office hours: 1 to 2.30 and 7 to 8 p. m. Saturday and Sundays by appointment. Tel. 468.

STICKNEY WHITMAN G. 13 Thorndike. Office hours school physician High School 1-2 P. M. except Sundays, office 13 Thorndike 2-4 P. M., 6.30-8 P. M. Sunday by appointment. Tel. 435.

STONE RALPH E. 221 Cabot, also 360 Cabot. Office hours by appointment. Afternoon week days at 2 P. M. excepting Thursdays and Saturdays. Thursday and Saturday evenings at 7 P. M. also summer res. 15 Lakeview ave. Office tel. 440-W. Res tel. 440-R smr. Tel. 440-Y.

SWAN LAURENCE G. 23 Bow. Office hours 2 to 3 and 7 to 8 P. M. Tuesday and Sunday excepted. Tel 487.

Warren Hobart E. 797 Hale, B. F.

Webster Frederick A. 23 Hale.

YUDIN HYMAN, 461 Rantoul. Office hours 1 to 3 and 7 to 9 p. m. Tel 1302.

*Pianos

MORGAN CARRIE E. MRS. 260A Cabot. See page 83.

Piano Tuners

Colby Walter E. 9 Arthur .

Larcom William H. Jr. 17 Dane.

PRESTON ERNEST, 307 Cabot. See page 83.

Picture Framing

Addison Walter C. 281 Cabot.

ALLEY H. F. 130 Cabot. See page 89.

CARVER HERMANN E. 156 Cabot. See page 90.

LEWIS LOWEST PRICES Compatible with Highest Quality. *Delivery Service*

HILL JOHN B. & SON, 160 Cabot. See page 76.

Pigs (Registered Berkshires)

BULRUSH FARM, 330 Dodge. See back inside cover.

Planing Mills

POPE J. F. & SON, 82-92 River. See page 79.
PUBLICOVER BROS. rear 16 Hart, B. F. See page 28.
WILSON J. T. & SON (Inc.) 28 Haskell, P. C. See backbone.

Plant Food

Twentieth Century Plant Food Co. r. 27 Ocean.

Plumbers

CABEEN JOHN F. 287 Cabot. See page 92.
GLADDING R. SMITH, 55 Elliott. See page 94.
KNAPP C. S. & CO. 127 Rantoul. See page 94.
LYMAN H. GUY 324 Rantoul. See page 94.
PICKETT ELLIOTT TEAGUE CO. 12 1-2 Bow. See back cover.
Pierce Wilbur J. 24 Oak, B. F.
ROBERTSON ROBERT CO. 220 Rantoul and 6 Oak, B. F. See page 93.
SHEEHAN & MURPHY, 260 Cabot, Beverly Farms and 15 Bow, Salem. See front cover gold stamp front cover and margins.
Stanwood Joseph C. 10 Vine, B. F.
Williamson Franklin W. 4 Harrison ave.
WOOD ROBERT I. 53 Bridge. See page 92.

Pool, Etc.

ADAMS IRVING G. 61 Elliott. See page 26.
De Caesare John 143 Rantoul.
GIANCOLA ALBERT J. 310 Rantoul. See page 698.
PRINCESS POOL PARLOR, 120 Cabot. See page 91.
Lotito Joseph 289 Rantoul.

Pool Supplies and Repairing

GREEN ROBERT E. 120 Cabot. See page 91.

Pop-Corn Venders

Feltch Joseph T. 121 Rantoul.

*Post-Cards, Etc.

FARRIN ARTHUR G. 275 Cabot. See page 98.
FOSTER NATHAN H. 174 Cabot. See foot lines.
FOSTER R. G. & CO. 83 Cabot. See page 98.

Post-Office Civil Service Examiner (First District)

STANLEY FRANCIS G. 144 Cabot.

Poultry Bands, Etc.

Spiller Arthur P. 14 Beckford.

Poultrymen

Eldredge Issachar F. 139 Valley B. F.
Elliott Horace E. 74 Standley.
Cressey Alden F. 40 Stone.
Katz Colone 267 Rantoul.

*Poultry Supplies

DODGE A. & SON CORP. 75 Park. See page 58.
HERRICK WILLIAM B. rear 63 Federal. See page 2.

Printers

Allen Show Print (The) 91 Rantoul.

CARPETS AND RUGS CLEANED
PRICES ON APPLICATION LEWIS'
TELEPHONE 1017

BEVERLY EVENING TIMES (The) 169 Cabot. See page 84.
CITIZEN PRINTING CO. 3 Broadway. See page 95.
CROWLEY & LUNT, 244 Cabot, rm. 1 See advs.
Garden City Press (The) u. 316 Rantoul.
NORTH SHORE PRINTING CO. 5 Washington. See page 95.
QUALITY PRESS (The) 85 Cabot. See page 95.

Produce Dealers

Andrews Arthur, 10 Raymond ave.
CABOT FRUIT STORE, 317 Cabot. See page 55.
Flower Domenico, 341 Rantoul.
Glovsky Meyer, 268 Rantoul.
Moulton Hervey C. 16 Pierce ave.

Provisions

Barron Simon, 55 Rowell ave.
BEVERLY MEAT SHOP 384 Cabot. See page 63.
BLOTNER'S MARKET, 48 Beckford. See page 63.
BRADSTREET A. J. 9 Bridge, Danvers. See page 65.
CLARKE GEORGE E. 307 Rantoul. See page 62.
THE CLAYTON-BELL CO. Inc. 228 Cabot. See page 61.
FORRANT STEPHEN D. 118 Cabot. See page 60.
FUGERE & CO. 44 Beckford. See page 64.
HARDY D. W. & SON, 778 Hale, B. F. See page 66.
Katz Morris, 50 Pond.
MARSTON-STURTEVANT CO., 278-278B Cabot. See page 61.
McKnight Thomas, 20 Lothrop.
PEOPLE'S COOPERATIVE STORES Inc., 199 Cabot. See page 60.
PERRY'S MARKET, 302 Cabot. See page 64.
PIERCE & DODGE, 593 Cabot. See page 65.
PISANI R. 120-122 Rantoul. See page 65.
SANTOSPIRITO MANUEL, 374 Rantoul. See page 66.
TERZAKIS BROS. 296 Rantoul. See page 62.
RANTOUL MARKET, 422 Rantoul. See page 64.
Taylor David A. (pork) 11 Wallis.
WOODBURY H. P. & SON, 123 Hale. See foot lines.

Public Autos

CONWAY & WILLIAMS, 55 Broadway. See page 77.
GOLDBERG SAM, 25 Beckford. See page 13.
BURKE JOSEPH P. 233 Cabot. See page 91.

*Public Carriages

STEVENS WILLIAM M 8 W. Dane. See page 99.

Public Stenographers

Burns Maud H. 129 Rantoul.

Publishers

CITIZEN PRINTING CO, 3 Broadway. See page 95.
CROWLEY & LUNT (Directories etc.) 244 Cabot, rm. 1. See ads.
Severn-Wylie-Jewett Co. 31 Peirce ave.
TIMES PUBLISHING ASSOCIATION, 169 Cabot. See page 84.

Quarry Operators

WELCH JAMES J. & CO. 7A Wallis. See page 34.

Railroad Tickets for Sale

FOSTER R. G. & CO. 83 Cabot. See page 98.
MACDONALD JAMES J. 55 Broadway. See head lines.

LEWIS' MEN'S FLANNEL TROUSERS
THOROUGHLY CLEANSED
TELEPHONE 1017

KNIGHT M. ELIZABETH MISS, 162 Cabot. See page 68.
Patch Benjamin A. 155 Cabot.

*Range Repairs

CABEEN JOHN F. 287 Cabot. See page 92.
LYMAN H. GUY, 324 Rantoul. See page 94.
RUBENSTEIN J. 289 Rantoul. See page 67.

Real Estate Agents and Dealers

Andrews Joseph F. 82 Dodge.
Bass River Land Co. 244 Cabot rm. 19.
Beverly Real Estate Trust, 170 Cabot.
BRADSTREET A. J. 9 Bridge, Danvers. See page 65.
Bucci Eugenio E. 199 Rantoul.
BUCCI EUGENE 371 Rantoul. See page 75.
Clark Peter E. 24 Bartlett.
CRESSEY FREDERICK A. 40 Stone. See page 75.
Cressy Frederick O. 20 Beckford.
Daniels George A. 8 Arthur.
DOBLE & VOSE 244 Cabot rm. 1. See page 73.
EDWARDS DORA L. MISS 526 Essex See page 76.
Eldridge Jacob P. 7 Woodland ave.
Ferrick William H. 230 Cabot.
Federal Investment Association, 170 Cabot.
FLINT WALTER S. 170 Cabot. See back cover.
FORNESS ARTHUR A. 173 Cabot. See page 75.
GALLOUPE WILLIAM 244 Cabot. rm. 9. See page 33.
Glichouse Louis, 457 Rantoul.
Hayes John E. 150 Bridge.
KEARNS MARK A. 222 Cabot. See page 72. Tel. 962-M.
LEE CHARLES F. & CO. 155 Cabot. See page 71.
LEFAVOUR ISSACHAR & SON, 173 Cabot and 16 Washington. See page 72.
Lovett Solon, 63 Federal.
Lunt George A. 2 Vestry ter.
Mosher E. Milton, 13 1-2 Central.
MURNEY JOHN M. 50 Elliott. See page 120.
Nugent John J. 28 Elliott.
Pickett George E. 12 Union.
Prospect Hill Syndicate, 157 Essex.
Simon Joseph L. 397 Cabot.
SPLAINE THOMAS F. 173 Cabot, rms. 11 and 12. See page 74. Tel. 245 and 82-W
Stanley Halsey D. 7 West Dane
STONE SAMUEL H. CO. Inc. 164 Cabot. See page 71.
Swan George, 7A West Dane.
Thacher Seth T. 35 Mason.
THOMPSON EDWARD A. 173 Cabot. See page 73.
Realty Trust Inc. 397 Cabot.
TRASK CHARLES W. 244 Cabot rm. 9. See page 74.
Triangle Realty Co. 41 Pierson.
WELCH JAMES J & CO. 7A Wallis. See page.
WOOD WILLIAM L. 129 Rantoul.
Woodbury Henry S. 19 Woodland ave.

Restaurants

(See also Dining and Lunch Rooms)
AMERICAN DAIRY LUNCH, 440 Rantoul. See page 96.
CABOT LUNCH 150 Cabot. See page 96.
CENTRAL SQUARE LUNCH, 233 Cabot. See page 96.
COLUMBIA RESTAURANT, 83 Elliott. See page 96.
HALL & ROLLINS, 64 Rantoul. See page 97.
Hersey's Restaurant, 24 West, B. F.
Sing Lee Co. 1 Wallis.
VETERANS' LUNCH, 141 Rantoul. See page 97.
WALLIS MARY E. MRS. 176 Cabot. See page 95.

*Riding Habits, Etc.

MAMPRE D. H. 244 Cabot. See page 101.

LEWIS' EXPERT BLANKET CLEANERS (CHEAPER THAN LAUNDERING) TELEPHONE 1017

McMILLAN ROBERT K. 163 Cabot. See page 101.

*Road Builders

CONNOLLY BROS. 20 Oak, B. F. See outside cover.
EDWARDS STEPHEN A. D. 526 Essex. See page 41.
GRADY JAMES L. 18 Summer. See page 33.
GRADY MICHAEL, 3 Summer. See front edge stamp.
HAMMOND FRANK W. 18 Columbus ave. See page 29.
WELCH JAMES J. & CO. 7A Wallis. See page 34.

Roofers

Atlas Roof Coating Co. 9 Front.
Hatt Thomas E. 14 Highland ave.
Independent Roofing Co. 26 Cabot.
United Roof Coating Co. (Inc.) 244B. Cabot.

Room Agencies

WOODBURY ANNA S. MRS. 345 Cabot.
Standard Room Agency, 85 Cabot.

*Room Mouldings

CROSBY A. L. & CO. 9 1-2 Arthur. See page 86.
HALEY WALLACE E. 58 Butman. See page 87.
LUNT ALBERT C. (estate) 214 Cabot. See head lines.
ROGERS EDWARD W. 132 Cabot. See page 59.
TOMPKINS C. F. CO. 248 Cabot. See page 57.

*Rubber Boots and Shoes

COR-NIX RUBBER CO. 261 Cabot. See page 97.

Rubber Goods

COR-NIX RUBBER CO. 261 Cabot. See page 97.

Rug Cleaners

STAR LAUNDRY, 91 Rantoul. See page 77.

*Rugs

GOLDTHWAIT FURNITURE CO. 317 Rantoul. See page 58.
LUNT ALBERT C. (estate) 214 Cabot. See head lines.
ROGERS EDWARD W. 132 Cabot. See page 57.
TOMPKINS C. F. & CO. 248 Cabot. See page 57.

*Safe Deposit Vaults

BEVERLY NATIONAL BANK, 175 Cabot. See page 17.
BEVERLY TRUST CO. 217 Cabot. and 721 Hale, B. F. See foot lines.
NAUMKEAG TRUST CO. (Salem.) See head lines.

Sailmakers

Kennison John E. Jr. 439 Elliott.
PHILINTE ERNEST A. 202 Rantoul. See margins.

Sand and Gravel

AVERY BROS. 12-14 Herrick. See page 41.

*Sanitary Engineers

CABEEN JOHN F. 287 Cabot. See page 92.
GLADDING R. SMITH, 55 Elliott.
KNAPP C. S. & CO. 127 Rantoul. See page 94.
PICKETT ELLIOTT TEAGUE CO. 16 Bow. See outside cover.
ROBERTSON ROBERT CO. 220 Rantoul and 6 Oak B. F. See page 93.
SHEEHAN & MURPHY, 260 Cabot. Beverly Farms and 15 Bow Salem See front cover, gold stamp on front cover and margins.

COLLECTION & DELIVERY SERVICE
IN BEVERLY :: :: :: LEWIS'
TUESDAY——THURSDAY——SATURDAY

Saw Mills

POPE J. F. & SON, 82-92 River. See page 79.

School

INTERNATIONAL CORRESPONDENCE SCHOOL (Herman E. Ayers dist. mngr.) 65 Essex. See page 108.

*Sea Walls

CONNOLLY BROS. 20 Oak, B. F. See outside cover.
HAMMOND FRANK W. 18 Columbus ave. See page 29.
GRADY JAMES L. 18 Summer. See page 73.
GRADY MICHAEL, 3 Summer. See front edge stamp.
WELCH JAMES J. & CO. 7A Wallis. See page 34.

*Seeds

HAMILTON F. A. E. 311-313 Rantoul. See page 15.
WINER BROS 194-198 Rantoul. See page 67.
WHITCOMB-CARTER CO. 182-186 Cabot. See outside cover and margins.

*Sewer Builders

GRADY JAMES L. 18 Summer. See page 73.
GRADY MICHAEL, 3 Summer. See front edge stamp.

*Sewing Machine Repairers

HAMILTON F. A. E. 311-313 Rantoul. See page 15.

Sheepskin Manufacturers

SCHARNAGEL LEATHER CO. 67 Wallis.

Sheet Metal Workers

CABEEN JOHN F. 287 Cabot. See page 92.
LUNT A. C. (est) 18 Bow. See head lines
RUBINSTEIN J. 289 Rantoul. See page 67.

*Sheet Music

MORGAN CARRIE E. MRS. 260A Cabot. See page 83.

*Sherbet and Ice Cream (Mnfrs.)

NORTH SHORE CREAMERY CO. 98 Park. See page 70.
HOPKINS H. W. 7 Wallis and 256 Cabot St. See foot lines.

*Shingles

GOVE LUMBER CO. 80 Colon. See page 78.
POPE J. F. & SON, 82-92 River. See page 79.
WILSON J. T. & SON, (Inc.) 28 Haskell, P. C. See backbone.

Shoe Trimmings

Rust & Conary, 47 Park.
Thibodeau George E. 226 Elliott.

Shirt Waists

SMART WAIST SHOP, 276 Cabot. See page 107 .

Sign Painters

HODGKINS H. M. & R. E. 18 Hart, B. F. See page 85.
PORTER J. V. CO. 20 Railroad ave. See page 585.
Staten Harold A. 202 Rantoul.

LEWIS' *CLEANERS OF*
Men's Women's & Children's Clothes
Also Household Furnishings

Smokers' Supplies

HARPER & STAPLES, 174 Rantoul. See page 7 .

*Soil, Loam, Gravel, Etc.

AVERY BROS, 12 and 14 Herrick. See page 41.
CONNOLLY BROS. 20 Oak, B. F. See outside cover.
DRISCOLL FLORENCE, 381 Rantoul. See page 42.
EDWARDS STEPHEN A. D. 526 Essex. See page 43.
GRADY JAMES L. 18 Summer. See page 33.
Standley Edward A. 409 Cabot.

*Soles and Sole Leather

WELCH JAMES J. & CO. 7A Wallis. See page 34.
LAWRENCE THOMAS H. 97 Rantoul. See page 77.

*Solid Truck Tires Pressed On

WITCH CITY VULCANIZING CO. 77 Lafayette, Salem. See page 10

*Speaking Tubes

McQUEENY CHARLES E. 277 1-2 Cabot. See head lines.

Special Commissioners

EDWARDS DORA L. MISS, 526 Essex. See page 76.

*Sporting Goods

COR-NIX RUBBER CO. 261 Cabot. See page 97.
FOSTER R. G. & CO. 83 Cabot. See page 98.
HAMILTON F. A. E. 311-313 Rantoul. See page 15.
MURPHY M. T. 36 West, B. F. See page 68.
NEWELL JOHN H. 220-224 Cabot. See back cover and page 90.
WHITCOMB-CARTER CO. 182-186 Cabot. See outside cover and margins.

Spray Hoods

PHILINTE ERNEST A. 202 Rantoul. See margins.

Spraying

HENDERSON RICHARD E. 70 Colon. See page 55.
HERNDON BROS. r 21 Cross. See page 55.

Stables

Flynn Francis J (boarding) 183 Hale.
Nugent James J. (livery and boarding) 13 Vine, B. F.
UNION STABLE, W. M. Stevens, prop. (boarding, hack and livery) 8 W. Dane. See page 99.
Wyatt & Trowt (livery and boarding) 566 Hale, P. C.

Stable Accessories

CAMPBELL WILLIAM H. 9 Abbott. See page 66.

*Stamping

HURLBURT BESSIE M. MISS 296 Cabot.
NILES MILDRED A. MISS, 1 Hale. See page 16.

Stamps (Rubber)

CITIZEN STAMP CO. 3 Broadway. See page 95.

Stationery

BAKER CHARLES A. 151 Cabot. See page 46.
DELANEY THOMAS F. 207 Cabot. See page 278.

THE "KNOW HOW" CLEANERS
OF ESSEX COUNTY
LEWIS'
Office, 54 Lafayette Street, Salem, Mass.

DELANEY & PERT, 382 Cabot. See page 47.
FARRIN ARTHUR G. 275 Cabot. See page 98.
FOSTER NATHAN H. 174 Cabot. See margins.
FOSTER R. G. & CO. 83 Cabot. See page 98.
JONES R. L. 10 Enon. See page 107.
KELLEHER HENRY 293 Rantoul. See page 44.
KNOWLTON TRUE B. 100 Cabot. See page 47.
MOORE JOHN H. 128 Cabot. See page 47.
NEWELL JOHN H. 220-224 Cabot. See back cover and page 90.
ROPES DRUG CO. 188-190 Cabot. See page 45.
SARGENT E. L. CO. Inc. 294 Cabot. See page 46.
STONE PERCIVAL 434 Rantoul. See page 44.
VARNEY FRED W. 1 West, B. F. See page 46.

*Steam, Gas and Hot Water Fitters and Fittings

CABEEN JOHN F. 287 Cabot. See page 92.
GLADDING R. SMITH, 55 Elliott. See page 94.
KNAPP C. S. & CO. 127 Rantoul. See page 94.
LYMAN H. GUY 324 Rantoul. See page 94.
PICKETT, ELLIOTT, TEAGUE CO. 12 1-2 Bow. See outside cover.
ROBERTSON ROBERT CO. 220 Rantoul and 6 Oak B. F. See page lem. See margins, gold stamp page 33.
SHEEHAN & MURPHY, 260 Cabot, Beverly Farms and 15 Bow Salem. See margins, gold stamp on front cover and front cover.
WOOD ROBERT I. 53 Bridge. See page 92.

*Steam Laundries

STAR LAUNDRY, 91 Rantoul. See page 77.

Steamship Agents

KEARNS MARK A. 222 Cabot. See page 72.

*Stone Masons and Contractors

CANN GEORGE L. 533 Essex. See page 34.
CONNOLLY BROS. 20 Oak, B. F. See outside cover.
GRADY JAMES L. 18 Summer. See page 33.
GRADY MICHAEL, 3 Summer. See front edge stamp.
WELCH JAMES J. & CO. 7A Wallis. See page 34.

Stone Quarries

CONNOLLY BROS. 20 Oak, B. F. See outside cover.
GRADY JAMES L. Montserrat. See page 33.

Storage Battery Stations

BEVERLY VULCANIZING CO. 200 Rantoul. See front cover.
JOHNSON F. C. 104 Cabot. See page 12.
NORTH SHORE STORAGE BATTERY STATION, 12 Cabot. See page 13.

Storage for Automobiles

HARPER GARAGE CO. 131-135 Rantoul. See foot lines.
HUSSEY P. E. 146 Hale. See page 11.
K. & K. GARAGE, 10 Railroad ave. See page 9.
BEVERLY STORAGE WAREHOUSE 329 Rantoul. See page 100.
SMITH GEORGE A. 76 Essex. See page 49.

HIGH-GRADE CLEANERS & DYERS
LEWIS' SALEM Telephone 1017

WHITTEN C. E. 98 Cabot. See page 16.

Storage for Furs

ALASKA FUR CO. 262 Cabot. See page 5.

Storage Warehouse

BEVERLY STORAGE WAREHOUSE, 329 Rantoul. See page 100.

Stove and Furnace Repairs

CABEEN JOHN F. 287 Cabot. See page 92.
JOHNSON WILLIAM F. 9 Bow. See margins.
LUNT ALBERT CO (estate) 214 Cabot. See head lines.
LYMAN H. GUY 324 Rantoul. See page 94.
ROGERS EDWARD W. 132 Cabot. See page 57.
WOOD ROBERT I. 53 Bridge. See page 92.

Stoves and Ranges

CABEEN JOHN F. 287 Cabot. See page 92.
GLADDING R. SMITH, 55 Elliott. See page 94.
HAMILTON F. A. E. 311-313 Rantoul. See page 15.
LUNT ALBERT C. (esate) 214 Cabot. See head lines.
ROGERS EDWARD W. 132 Cabot. See page 57.
TOMPKINS C. F. CO. 248 Cabot. See page 57.

Submarine Diver

Terrio Frank A. 15 Lakeside ave.

Surveyors

APPLETON THOMAS A. 311 Essex. See page 36.
Berry William J. 153 Cabot.
ROBERTSON GORDON 220 Rantoul. See page 36.

Tailors, Repairing, Etc.

BARRON A. N. TAILORING CO. 267 Cabot. See back outside cover.
DAVIDSON GEORGE, 449 Rantoul. See page 103 .
Greenhill Lazarus 738 Hale, B. F.
GROSSMAN LOUIS, 105 Cabot. See page 102.
JABIS BROTHERS, 147 Rantoul. See page 100.
KATZ BROS. 79 Elliott. See page 102
MAMPRE D. H. 244 Cabot, rms 2, 3, 4 and 5. See page 101.
MATISOFF LOUIS, 304 Rantoul. See page 36.
McMILLAN ROBERT K. 163 Cabot. See page 101.
Pedersen Andreas, 184 Cabot.
MITCHELL & CO. 148 Cabot. See page 101.
RANTZ ISRAEL, 297 Rantoul. See page 102.
Shuman Isaac, 782 Hale, B. F. (smr)
Silverberg M. H. 26 West, B. F. (smr.)
WEST ARTHUR R. 184 Cabot. See page 586.

Taxicabs

Carnevale Venanzio 92 Rantoul.
CONWAY & WILLIAMS, 55 Broadway. See page 77.
GOLDBERG SAM. 25 Beckford. See page 13.
DESMOND J. F. & CO. 126 Rantoul. See page 106.
Sterman Abraham 128 Water.
McVEY & BERRY, 330 Rantoul. See page 10.
STEVENS WILLIAM M. 8 W. Dane. See page 99.

Tea Rooms

Garden City Tea Room, 11 Broadway.

LEWIS LOWEST PRICES Compatible with Highest Quality. *Delivery Service*

GUNNISON LILLIAN MISS, Ye Balch Arms, 448 Cabot. See page 97.
Puritan Tea Room, 129 Colon.

Teachers

See Music Teachers, also Schools

Clark Martha E. W. Mrs. (embroidery etc.) 11 Cross.
CROWLEY GERTRUDE WALKER MRS. (voice) 18 Mt. Vernon, Salem. See page 83.
Demack Leo C. (piano, organ and theory) 86½ Essex.
Foster Bessie O. Miss (physical culture) u. 21 Bartlett.
GREEN ALICE E. MRS. 3½ Summer. See page 83.
GREEN P. GORDON (violin) 205 Cabot, rm. 10. See page 83. Tel. 1163-W See page 83.
Merrill Leverett B. (voice) 244 Cabot, rms. 18.
Morgan Clarence E. (piano and organ) 5 Burton ave.
Pedrick Pearle G. Mrs. (stenography) 24 McKinley ave.
PRESTON ERNEST (piano and organ) 307 Cabot. See page 83.

Teaming and Jobbing

(See also Expressing)

ALLEN & CHURCHYARD, 6 Chapman pl. See page 50.
Buckley John, 18 Rantoul.
BEVERLY ICE CO. 127 Park. See page 2.
CONNOLLY BROS. 20 Oak, B. F. See outside cover.
DRISCOLL FLORENCE, 381 Rantoul. See page 42.
DURLING BROS. 14 Mechanic. See page 51.
EDWARDS STEPHEN A. D. 526 Essex. See page 41.
Flynn Francis J. 183 Hale.
GRADY JAMES L. 18 Summer. See page 33.
GRADY MICHAEL, 3 Summer. See front edge stamp.
Gwinn Stephen A. 6 Longwood ave.
HAMILTON & BROCK, 47 Railroad ave. See page 51.
Hayes Timothy, 8 Wellman.
HOOGERZEIL'S EXPRESS, 7 Back. See page 48.
Malara Vincenzi (trucking) 29 Wellman.
MARSHALL, MOULTON & SMITH EXPRESS CO. 53 Broadway. See page 50.
Morse Frank L. 4 Wellman.
Smith David C. 3 Riverside.
WELCH JAMES J. & CO. 7A Wallis. See page 34.

Telegraph

Western Union Telegraph Co. 5 Broadway and 6 West B. F.

Telephone

New England Telephone & Telegraph Co. 157 Cabot and 18 Vine, B. F.

Tent Makers

PHILINTE ERNEST A. 202 Rantoul. See margins.

Theatres

LARCOM THEATRE, (N. H. Ware Co. Lessees) 13 Wallis. See page 104.
Regent Theatre, 131-135 Cabot.

*Tinsmiths

CABEEN JOHN F. 287 Cabot. See page 92.
GLADDING R. SMITH, 55 Elliott. See page 94.
JOHNSON WILLIAM F. 9 Bow. See margins.
LUNT ALBERT C. (estate) 214 Cabot. See head lines.
ROGERS EDWARD W. 132 Cabot. See page 57.

CARPETS AND RUGS CLEANED
PRICES ON APPLICATION
TELEPHONE 1017
LEWIS'

*Tire Pump Couplings

GURNARD MANUFACTURING CO. 97 Rantoul. See page 81.

Tog Shop

Morse Evelyn A. Mrs. 244 Cabot, rm. 11.

Tool and Guage Mnfrs.

Conley & McElroy Machinery & Engineering Co. 97 Rantoul.
GURNARD MANUFACTURING CO. 97 Rantoul. See page 81.
Nichols M. D. Tool Co. 63 Federal.

Top Lifts, Taps and Counters

LAWRENCE THOMAS H. 97 Rantoul. See page 77.
Moore Bros. u. 63 Federal.

Toy Manufacturers

American Toy Manufacturing Co. 60 River.

*Toys, Games, Books, Etc.

FARRIN ARTHUR G. 275 Cabot. See page 98.
FOSTER NATHAN H. 174 Cabot. See foot lines.
FOSTER R. G. & CO. 83 Cabot. See page 98.
FOWLER ARTHUR H. 250 Cabot. See page 107.

*Tree Spraying and Burlapping

HENDERSON R. E. 70 Colon. See page 55.
HERNDON BROS. r 21 Cross. See margins.

Tree Transplanters

Estes Tree Transplanting Co. 48 Hart, B. F.

Truant Officers

Pepper William T. High School bldg.

Trucking

ALLEN & CHURCHYARD, 6 Chapman pl. See page 50.
DURLING BROS. 14 Mechanic. See page 51.
HAMILTON & BROCK 47 Railroad ave. See page 51.

Trunks and Bags

ALMY BIGELOW & WASHBURN INC. 240 Cabot. See head lines.
CAMPBELL WILLIAM H. 9 Abbott. See page 66.
DONAHUE DAN A. 218 Cabot. See page 37.
FIELD & KENNEDY 165-167 Cabot. See page 36.
MURPHY M. T. 36 West, B. F. See page 68.

Trunk and Bag Repairing

CAMPBELL WILLIAM H. 9 Abbott. See page 66.

Trusses and Supporters

DELANEY THOMAS F. 207 Cabot. See page 278.
ROPES DRUG CO. 188-190 Cabot. See page 45.

*Turning Band and Jig Sawing

POPE J. F. & SON, 82-92 River. See page 79.
PUBLICOVER BROS. rear 16 Hart, B. F. See page 28.

Undertakers

Carney William J 4 Lennox.
Carroll William F. 12 Blaine ave.
DESMOND'S UNDERTAKING ROOMS 126 Rantoul. See page 106.
GENTLEE SAMUEL A. & SON, 277 Cabot. See page 105.
LEE & CRESSY, 232 Cabot. See page 106.
McKenna J. F. & Son, 208 Rantoul.

LEWIS' MEN'S FLANNEL TROUSERS
THOROUGHLY CLEANSED
TELEPHONE 1017

Underwear Manufacturer

HAYMES R. L. MNFG. CO. 502 Rantoul. See page 81.

Upholsterers

LUNT ALBERT C. (estate) 214 Cabot. See head lines.
ROGERS EDWARD W. 132 Cabot. See page 57.
SANDS GEORGE A. r. 25 Mulberry. See page 106.
Whittemore George W. 01 Mulberry.

Vacuum Cleaners

BEVERLY GAS & ELECTRIC CO. 223 Cabot. See page 59.

Vacuum Cleaning

BEVERLY HOUSE & WINDOW CLEANING CO. 52 Railroad ave. See page 108.
NORTH SHORE CLEANING CO., 73 Essex. See page 120.

Variety Stores

(See Five and Ten Cent Stores)
Axelrod Louis 68 Cabot.
Beverly Bargain Store, 350 Rantoul.
Blaudin Victor, 590 Hale, P. C.
Jacob Chiplovitz, 394 Rantoul.
Edwards Israel O. 54 1-2 Dodge.
FOSTER R. G. & CO. 83 Cabot. See page 98.
FOWLER ARTHUR H. 250 Cabot. See page 107.
Gershaw Louis, 38 Rantoul.
Gorfinkle Simon 399A Cabot.
Grossberg Keva, 265 Rantoul.
Hills Thomas C. 30 Essex.
Hills Walter C. 231 Cabot.
JONES R. L. 10 Enon. See page 107.
Proulx Edmund, 20 Bridge.
Pyne Margaret E. Mrs. 122 Bridge.
Schefts Louis, 9 Mill.
Shepard Harry P. 174 Rantoul.
Twohig Cornelius P. 24B Cabot.

Vault and Cesspool Cleaning

Corkery P. Co. 6 Cox ct.
Morse Frank L. 4 Wellman.

Veterinary Surgeons

Lambert Horace D. 42 Cabot.
Riordan John J. 12 Hart, B. F.

*Vulcanizing

BEVERLY VULCANIZING CO. 200 Rantoul. See front cover.
CRAGEN STEPHEN J. 3 Lovett. See margins.
GARDEN CITY TIRE EXCHANGE 119 Rantoul. See page 13.
HAMILTON F. A. E. 311-313 Rantoul. See page 15.
NORTH SHORE VULCANIZING CO. 289 Rantoul. See page 14.

Wall Paper

LUNT ALBERT C. (estate) 214 Cabot. See head lines.
PORTER J. V. CO. 20 Railroad ave. See page 585.
ROGERS EDWARD W. 132 Cabot. See page 57.

Watchmakers and Jewelers

ALLEN J. M. & CO. 244 Cabot. See front cover margin.
BRETT H. P. CO. 219 Cabot. See gold stamp back cover.
HILL JOHN B. & SON, 160 Cabot. See page 76.
NORTON MORRIS E. 413 Cabot. See page 76.
SMITH LOUIS S. 258 Cabot. See margins.
WEBB ALDEN, 145 Cabot. See foot lines.
Woodbury Arthur P. 345 Cabot.

*Wet Wash

STAR LAUNDRY, 91 Rantoul. See pae 77.

Wheelwrights

Croscup William H. 316 Cabot.

LEWIS' EXPERT BLANKET CLEANERS (CHEAPER THAN LAUNDERING) TELEPHONE 1017

Whips, Robes and Blankets

MURPHY MICHAEL T. 36 West, B. F. See page 68.
WHITCOMB-CARTER CO. 182-186 Cabot. See outside cover and margins.

*Whitewashing

CROSBY FORMAN A. rear 7 Judson. See page 35.
FOWLER JOHN C. 295 Rantoul. See page 35.
HURD GEORGE H. 7 Pond. See page 33.

Willard Storage Battery Service

NORTH SHORE STORAGE BATTERY STATION, 12 Cabot. See page 13.

Window Cleaning

BEVERLY HOUSE & WINDOW CLEANING CO. 52 Railroad ave. See page 108.
NORTH SHORE CLEANING CO. 73 Essex. See page 120.

*Wood Dealers

GIRDLER JOHN, 15 and 162 Cabot. and 78 Water. See page 39.
HARRIGAN J. J. Inc. rear 60 Pleasant. See page 39.
NEW ENGLAND COAL & COKE CO. 115 Water. See foot lines.
PICKERING GEORGE W. 166 Cabot. See page 38.

Woolens

WEST ARTHUR R. 184 Cabot. See page 586.

X-Ray and Electrical Treatments

STANLEY FRANCIS G. 144 Cabot.

*Yacht Hardware

WHITCOMB-CARTER CO. 182-186 Cabot. See outside back cover.
WINER BROS. 194-198 Rantoul. See page 67.

Yacht and Marine Plumbers

ROBERTSON ROBERT CO. 220 Rantoul and 6 West, B. F. See page 93.

*Yarns

HURLBURT BESSIE M. MISS 296 Cabot.
NILES MILDRED A. MISS 1 Hale. See page 16.

BEVERLY

BEVERLY, "The Garden City of the North Shore" is noted for its delightful climate and for its seven miles or more of beautiful ocean shore line, along which are extensive private estates and comfortable homes of year-round residents, as well as many exclusively summer homes occupied seven or eight months of the year by summer residents.

It is a city of broad, well-paved streets and avenues, with well-kept lawns, tall elms and maples on either side meeting and arching overhead.

Beverly is noted also for its manufactures. The first cotton mill in the United States was built and operated at Beverly. It is the birthplace of the shoe manufacturing industry in the United States; and it is to-day the home of the United Shoe Machinery Corporation.

LOCATION: Beverly is located on the north shore of Massachusetts Bay, 18 miles from Boston, 38 miles from Portsmouth, N. H., and 90 miles from Portland, Maine; on the Boston & Maine railroad; and on the most popular motor route between Boston, Portland, and the White Mountains.

AREA: The city of Beverly covers an area of 9,770 acres.

POPULATION: On the basis of information obtained at the time of printing the Beverly City Directory, Beverly's population was estimated to be approximately 26,000.

HISTORY: Beverly was founded in 1626; was incorporated as a town in 1668; and incorporated as a city in 1894.

INDUSTRIES: The chief industries are the manufacture of shoes and machinery. There are more than 7,500 employees in the various industries, with an average total weekly payroll of more than $225,000. Beverly is also a distributing centre for much of the coal and oil used in New England.

BANKS: Beverly has one National Bank, a Savings Bank, a Co-operative Bank, Trust Company, and a Credit Union. The total amount on deposit at the various banks is more than $8,500,000.

STREETS: Total mileage 82. More than 10 miles of the streets of Beverly are paved with granite blocks, asphalt, tarvia, or macadam. with post lighting system practically throughout.

PROPERTY VALUATION: The total assessed valuation of property in 1919 was $36,520,120.

TAX RATE: The tax rate for the year 1919-1920 was $19.20 per thousand or 1.92%.

WATER SUPPLY: Pure water is supplied from Wenham Lake by direct pumping system with an over-flow reservoir. Water is supplied partly on a fixture basis and partly by meters, the transition to meters being made as rapidly as possible. There are at present 84.12 miles of water main.

PUBLIC LIBRARY: Beverly has a modern public library building with a total of 25,000 volumes and an average daily circulation of over 300 volumes.

FRATERNAL AND BENEVOLENT ORGANIZATIONS: The Masonic Fraternity, Elks, Odd Fellows, Knights of Columbus, Knights of Pythias, Foresters, Y. M. C. A., and many other fraternal and benevolent organizations have active local representative bodies in Beverly. A complete list with detailed information may be found elsewhere in the City Directory.

TRANSPORTATION FACILITIES: Beverly has excellent transportation facilities by rail and by water. The main line of the Boston & Maine Railroad passes through Beverly, and in addition there are more than 60 trains each week day to and from Boston, and more than 30 on Sunday.

SCHOOLS: There are 96 elementary schools in Beverly housed in 12 separate buildings and accommodating during the past school year 3,450 pupils, besides the modern high school building which accommodated during the past school year, 821 pupils. Beverly strives to meet the varying school needs and interests of her boys and girls by making intelligent provision for the individual differences of the children. This is accomplished through a flexible grade system, junior manual training classes, elementary schools of moderate size, with supervisors of special subjects, and coach teachers in all large buildings. Beverly's high school offers most generous elective privileges. An industrial school for the training of machinists is one of the distinctive features of Beverly's public schools.

CHURCHES: Approximately 20 churches in Beverly of which four are Congregational, three Roman Catholic, two Baptists, two Episcopal and one Unitarian, Universalist, Methodist and a Jewish Synagogue. A complete list of the churches, with detailed information, may be found elsewhere in the City Directory.

PARKS AND PUBLIC PLAYGROUNDS: Two public parks; seven playgrounds; a municipal beach and public bath house; and a municipal athletic field.

THEATRES: Two commodious motion picture houses; and a large new theatre in process of construction.

VALUATION AND TAX RATE

Of the City of Beverly Since 1895

Copyright 1920

Year	Value of Real Estate	Value of Per. Estate	Total Valuation	Tax Rate on $1,000	Amt. Raised By Tax	Polls
1895	$10,600,775	$3,308,675	$13,909,450	$15.20	$218,273.64	3425
1896	10,946,700	3,231,800	14,172,500	14.80	216,891.00	3569
1897	11,211,075	3,066,725	14,277,800	16.00	242,596.80	3538
1898	11,427,900	3,871,875	15,299,775	15.00	236,826.62½	3666
1899	11,704,600	4,495,250	16,199,850	16.00	274,209.60	3753
1900	11,964,050	4,291,425	16,255,475	16.00	265,727.60	3780
1901	12,195,550	5,049,150	17,244,700	15.75	277,051.12	3766
1902	12,663,325	4,814,675	17,478,000	16.00	295,188.00	3885
1903	13,595,700	4,697,675	18,293,275	16.50	309,362.60	3988
1904	14,394,600	4,865,300	19,259,900	16.00	325,947.89½	4102
1905	15,901,725	4,915,100	20,816,825	16.80	357,943.58	4415
1906	17,747,800	5,478,125	23,225,925	18.00	428,190.65	5108
1907	18,802,750	10,252,975	29,055,725	14.40	438,279.92	5029
1908	19,183,150	10,398,000	29,581,150	17.40	524,728.01	5008
1909	19,464,225	15,779,625	35,243,850	15.40	532,367.29½	5106
1910	20,552,775	15,090,700	35,643,475	15.20	552,608.82	5414
1911	21,409,700	16,646,900	38,056,600	15.00	568,924.16	6109
1912	22,476,975	16,528,365	39,005,340	15.00	596,308.82	6133
1913	23,289,300	17,020,975	40,310,275	17.70	718,133.43	6254
1914	23,986,950	20,403,675	44,390,625	15.50	706,211.84	6278
1915	24,608,875	20,390,957	44,648,832	16.20	736,921.07	6805
1916	26,177,875	21,944,623	48,122,138	15.60	764,005.35	6650
1917	27,211,450	†6,542,259	33,753,709	18.80	894,551.50 9/10	6873
1918	28,750,700	6,693,541	35,444,241	17.80	*902,203.05	5961
1919	28,728,925	7,632,865	36,415,790	19.20	‡711,291.17	6054

‡Warrant	$915,173.23
Less Income Tax	217,937.96
	$697,235.27
Overlay	14,055.90
Amount to raise	$711,291.17

† Loss in value of personal estate after 1916 through operation of new income tax laws.

BY WARDS

Ward	Precinct	Polls	Personal	Real	Total
1	1	743	$1,004,845	$1,570,900	$2,575,745
1	2	717	110,045	1,242,250	1,352,295
2		791	1,447,705	3,327,000	4,774,705
3		1085	452,555	1,762,075	2,214,630
4	1	623	183,100	1,470,875	1,653,975
4	2	585	539,035	2,831,225	3,370,260
5		1103	1,946,605	3,389,675	5,336,280
6		416	435,945	3,130,475	3,566,420
Non-Residents			1,258,055	10,058,450	11,316,505
Banks			254,975		254,975
		6054	$7,632,865	$28,782,925	$36,415,790

December Assessments

Polls	Personal	Real
49	$23,305	$81,025

Exempted Property $855,450

Civil Government

of the

State of Massachusetts

For the Political Year

1920

State Election Held the First Tuesday After First Monday in November. Legislature Meets First Wednesday in January.

GOVERNOR

His Excellency, Calvin Coolidge, Northampton, $10,000.

LIEUTENANT GOVERNOR

Hon. Channing H. Cox, Boston, $2,000.

COUNCILLORS

District No. 1, Harry H. Williams, Brockton; district No. 2, Horace A. Carter, Needham; district No. 3, Lewis R. Sullivan, Boston, district No. 4, George B. Wason, Cambridge; district No. 5, James F. Ingraham, jr., Peabody; district No. 6, James G. Harris, Medford; district No. 7, Matthew J. Whittall, Worcester; district No. 8, Henry L. Bowles, Springfield; Salary, $1,000 each.

Albert P. Langtry, Springfield, Secretary of State, $6,000; Fred J. Burrell, Medford, Treasurer and Receiver General, $6,000; J. Weston Allen, Newton, Attorney General, $8,000; Alonzo B. Cook, Boston, Auditor, $6,000; Jesse F. Stevens, Wollaston, Adjutant General, $4,100.

DEPARTMENTS, COMMISSIONS, ETC.

Director of the Division of Accounts, Theodore N. Waddell, Winthrop, $4,000.

Supervisor of Administration, Thomas W. White, Newton, $6,000; Commissioners for Consolidating and Arranging the General Laws, M. Sumner Coggan, Malden, $5,000; James A. Lowell, Newton, $5,000; Abraham K. Cohen, Boston, $5,000; Chairman Armory Commissioners, Adjutant General, Jesse F. Stevens; Commissioner of State Aid and Pensions, Richard R. Flynn, Winthrop, $4,000; Department of Agriculture, Commissioner, Arthur W. Gilbert, Belmont, $5,000; Department of Conservation, William A. L. Bazeley, Uxbridge, Commissioner, $5,000; Director of the Division of Forestry (State Forester) William A. L. Bazeley; Director of the Division of Fisheries and Game, William C. Adams, Newton; Director of Animal Industry, Lester H. Howard, Boston; Department of Banking and Insurance, Bank Commissioner, Joseph C. Alley, Springfield, $6,000; Insurance Commissioner, Clarence W. Hobbs, Worcester, $6,000; General Insurance Guaranty Fund, President of Trustees, Warren A. Reed, Brockton, $5,000; Board of Bank Incorporation, Treasurer and Receiver-General, Commissioner of Banks; Department of Corporations and Tax-Department of Corporations and Taxation, Commissioner, William D. T. Trefry, Marblehead, $6,000; Depart-

ment of Education, Commissioner, Payson Smith, Brookline, $7,500; Director of Commission for the Blind, Charles B. Hayes, Boston, $3,500, central offices and salesrooms, 4 Park Street (4th floor) Boston; chairman of Free Public Library Commissioners, Charles F. D. Belden, Cambridge; secretary, Elizabeth P. Sohier, Beverly; Director of Immigration and Americanization, Pauline Revere Thayer; Department of Civil Service and Registration, Commissioner, Payson Dana, Brookline, $5,000; Director of Registration, William S. Briry, Melrose, $1,500; Chairman Board of Registration in Medicine, Samuel H. Calderwood, Boston; Chairman of Board of Dental Examiners, C. Wesley Hale, Springfield; Chairman of Examiners of Chiropodists, Samuel H. Calderwood; Chairman of Board of Registration in Embalming, William H. McManus, Brookline; Chairman of Board of Registration of Nurses, Mary M. Riddle, Newton; Chairman of Board of Registration in Optometry, Matthew J. Fowler, Haverhill; President of Board of Registration in Pharmacy, Percy N. Hall, Westfield, $700; Chairman of Board of Registration in Veterinary Medicine, Langdon Frothingham, Boston; Chairman of Board of Bar Examiners, Hollis R. Bailey, Cambridge, $1,350; Department of Industrial Accidents, Chairman, William W. Kennard, Somerville, $5,500; Department of Labor and Industries, Commissioner, E. Leroy Sweetser, Everett, $7,500; Department of Mental Diseases, Commissioner, George M. Kline, Beverly, $7,500; Department of Correction, Commissioner, Sandford Bates, Boston, $6,000; Chairman of Commission on Probation Robert O. Harris, East Bridgewater; Sec'y. & Deputy Commissioner, Herbert C. Parsons, Newton $4,500; Department of Public Welfare, Commissioner, Robert W. Kelso, Belmont, $5,000; Department of Public Health, Commissioner, Eugene R. Kelley, Brookline, $7,500; Department of Public Safety, Commissioner, Alfred F. Foote, Holyoke, $5,000; Department of Public Works, Commissioner, John N. Cole, Andover, $7,500; Department of Public Utilities, Chairman of Commissioners; Henry C. Atwill, Lynn, $8,000; Department of Metropolitan District Commission, Commissioner, James A. Bailey, Arlington, $6,000; State Librarian, Edward H. Redstone, Cambridge, $5,000; Superintendent of Buildings, Fred H. Kimball, Somerville, $4,000; Augustus P. Loring, Beverly, Senator 2nd Essex District; James R. Torrey, Beverly, Representative 19th Essex District; Joseph E. Herrick, Beverly Representative 20th Essex District.

ESSEX COUNTY

County of Essex, Incorporated 1643. Shire towns, Lawrence, Newburyport, Salem.

County Commissioners.————— — —— ————, term expires 1921; James C. Poor of North Andover, term expires 1921; John M. Grosvenor, jr., of Swampscott, term expires 1923. Salary, $2,600.

Associate Commissioners. Charles Leighton of Lynn, Horace M. Sargent of Haverhill, terms expire 1923.

Courts held at Ipswich on the second Tuesday in April; at Salem, on the second Tuesday in July; at Lawrence, on the last Tuesday in August; at Newburyport, on the second Tuesday in October; on the fourth Tuesday in December at Salem, Ipswich or Newburyport, as the Commissioners may determine.

Clerk of the Commissioners. Archie N. Frost.

Sheriff. Patrick F. Tierney.

Deputy Sheriffs—Samuel Cole, Beverly; Frank E. Wells, Lynn; Fred O. Raymond, Porter C. Croy, Haverhill;

Charles E. Goodhue, Ipswich; Fred N. Abbott, John F. Knapp, Lawrence; Arthur Bishop, Rowley; Harry D. Wheeler, Francis T. Berry, Salem; Eben T. Brackett, Lynn; John Karcher, Gloucester, George Bunting, Methuen; John Q. Bennett, Salem; Henry K. Palmer, Georgetown; Earl E. Wells (special sheriff), Lynn; Edward R. Ayers, jr., Newburyport; William A. Proctor, Amesbury; James Radcliffe, Methuen; Walter H. Brown, Peabody.

Jailers and Keepers of the House of Correction—Patrick F. Tierney, Salem; Charles E. Goodhue, Ipswich; Geo. Bunting, Methuen.

Superintendent of Training School—W. Grant Fancher, Lawrence.

Probation Officers—Charles A. Salisbury, Lawrence; Mabelle L. Smith, Salem. Office, Court House, Salem.

County Treasurer—David I. Robinson, Gloucester; office at Court House, Salem.

Register of Deeds. Southern District (office at Salem), Moody Kimball of Newburyport, **Assistant Register**, Robert W. Osgood of Salem. Northern District (office at Lawrence), Moses Marshall, Lawrence; **Assistant Register**, Jennie M. Marston.

Justices of the Peace and Notaries Public. (See Business Directory.)

COURTS

Supreme Judicial Court

Chief Justice. Arthur P. Rugg of Worcester.

Associate Justices—Henry K. Braley of Boston, Charles A. De Courcy of Boston, John C. Crosby of Pittsfield, Edward P. Pierce of Brookline, James B. Carroll of Springfield, Charles F. Jenney of Boston.

Attorney General. J. Weston Allen, Newton.

Sittings of the Court for Essex County—At Salem on the third Tuesday of April and the third Tuesday of December.

Superior Court

Chief Justice. John A. Aiken of Greenfield.

Associate Justices—Franklin G. Fessenden of Greenfield, Frederick Lawton of Boston, Jabez Fox of Cambridge, William Cushing Wait of Medford, Lloyd E. White of Taunton, John F. Brown of Milton, Henry A. King of Springfield, George A. Sanderson of Ayer, Robert F. Raymond of Newton, Marcus Morton of Newton, Joseph F. Quinn of Salem, John D. McLaughlin of Boston, Hugo A. Dubuque of Fall River, Patrick M. Keating of Boston, Walter Perley Hall of Fitchburg, Richard W. Irwin of Northampton, Christopher T. Callahan of Holyoke, Philip J. O'Connell of Worcester, James H. Sisk of Lynn, Webster Thayer of Worcester, Nelson P. Brown of Everett, Louis S. Cox of Lawrence, Franklin T. Hammond of Cambridge, Edward L. Shaw of Easthampton, Frederick W. Fosdick of Medford, Elias B. Bishop of Newton, George A. Flynn of Boston.

District Attorney, S. Howard Donnell, Peabody. **Assistants**, William G. Clark, Gloucester; Edward F. Flynn, Lynn.

Clerk of the Courts, Archie N. Frost of Lawrence; **Assistant Clerk**, Ezra L. Woodbury of Salem; **Second Assistant Clerk**, James P. Hale of Salem; **Third Assistant Clerk**, George R. Lord of Salem; **Fourth Assistant Clerk**, Hollis L. Cameron of Beverly.

SITTINGS OF THE COURT FOR ESSEX COUNTY

Civil. At Salem, first Monday of

January (jury); second Monday of March (court); first Monday of April (jury); first Monday of June (court); third Monday of September (court); first Monday of October (jury); first Monday of November (jury); and first Monday of December (court and jury). **At Lawrence**, first Monday of January (court); first Monday of March (jury); second Monday of September (court) third Monday of October (jury). **At Newburyport**, second Monday of May (court); first Monday of October (jury). **Criminal. At Salem**, second Monday of January; at **Newburyport**, second Monday of May; at **Lawrence**, second Monday of September.

LAND COURT

Judge, Charles T. Davis of Brookline. **Associate Judge**, Joseph J. Corbett of Boston; **Recorder**, Clarence C. Smith of Newton; **Assistant Recorders**, the Registers of Deeds in the various counties. Sittings: Appointed by the court.

FIRST DISTRICT COURT OF ESSEX

Court held at Salem, in District Court Building, Central, corner Charter st. For criminal business daily at 9 o'clock A. M.; for civil business every Wednesday in each month at 10 o'clock A. M. Writs returnable every Saturday in each month.

District includes Beverly, Danvers, Hamilton, Manchester, Middleton, Salem, Topsfield and Wenham. **Justice**, George B. Sears of Danvers. **Associate Justices**, Edward C. Battis of Salem and Dennis W. Quill of Beverly. **Clerk**, Morgan J. McSweeney of Salem. **Assistant Clerk**, Blanche O. Safford of Salem. **Officer of the Court and Probation Officer**, William H. Hart, Salem.

COURT OF PROBATE AND INSOLVENCY

Probate office at Court House, Salem.

Judges. Harry R. Dow, North Andover, Alden P. White of Salem.

Register. Horace H. Atherton, jr., of Saugus.

Assistant Register. Clarence W. Brown of Danvers. **Second Assistant Register.** Lucy S. Brown of Salem.

Terms of Probate Court. At **Salem** on the first, third and fifth Mondays of every month, except August, and on the first Monday of August; at **Newburyport**, on the fourth Mondays of January, February, March, May, June, July, September, November and December; at **Haverhill** on the fourth Mondays of April and October; at **Lawrence** on the second Monday of each month, except August.

City Government

1920

Annual Election Tuesday after Second Monday in December. City Government Organized First Monday in January at 12, Noon.

Mayor

Hon. James N. McPherson, 43 Wellman. Office, City Hall.

BOARD OF ALDERMEN

Aldermen at Large

Paul S. Eaton, 407 Elliott.

C. Arthur Foster, 16 Dodge.

Edward Thompson, 238 Essex.

Ward One—Chester L. Pearson, 27 Broadway.

Ward Two—Henry V. Leighton, 23½ Central.

Ward Three—William Marshall, jr., Chapman ter.

Ward Four—John L. Hanners, 27 Peirce ave.

Ward Five—Joseph R. Drugan, 1 Raymond ave.

Ward Six—Daniel M. Linehan.

President of the Board, Paul S. Eaton, 497 Elliott.

Edward P. Eldredge, Clerk of the Board.

City Messenger, Charles H. Dodge.

Committees

Finance and Property—Aldermen Eaton, Foster and Drugan.

Legal Affairs and Accounts—Aldermen Pearson, Linehan and Leighton.

Public Service and Aid—Aldermen Thompson, Marshall and Hanners.

Clerk of Committees—Frederick B. Browning.

REGULAR MEETINGS

Mayor and Aldermen—First and third Mondays of each month at 8.00 P. M.

Committee on Finance and Property—Wednesday evenings.

Board of Health—Last Monday evening of each month.

Trustees of Public Library—Last Saturday in each month.

School Committee—Last Tuesday in each month.

Engineers of Fire Department—First Tuesday in each month.

Overseers of Poor—First Monday in each month.

Committee on Legal Affairs and Accounts—Friday evenings.

Committee on Public Service and Aid—Tuesday evenings.

Tuberculosis Dispensary — First Monday in each month 5.00 P. M.

OFFICE HOURS OF DEPARTMENTS

Mayor—8.30 A. M. to 5.00 P. M. Saturday 8.30 A. M. to 12.

Assessors—From 8.30 A. M. to 5.00 P. M. Mondays are set apart for the consideration of applications for abatements.

Board of Health—8.30 A. M. to 5.00 P. M.

City Auditor—8.30 A. M. to 11.30 A. M., 1 to 5.00 P. M.

City Clerk—8.30 A. M. to 5.00 P. M.

City Collector—8.30 A. M. to 5.00 P. M. Thursdays 7 P. M. to 9 P. M.

City Treasurer—8.30 A. M. to 5 P. M. Tuesdays (Pay day) 9 A. M. to 2 P. M.

City Engineer—8 A. M. to 12 M. and 1 to 5 P. M.

Clerk of Committes—10 A. M. to 12 M., and 2 to 5 P. M.

Inspector of Plumbing—8.30 to 10 A. M. 11.30 A. M. to 12.30 M. daily.

Inspector of Buildings—1 to 4 P. M.

Overseers of the Poor—8.30 A. M. to 5 P. M. daily and on Mondays from 7 to 9 P. M.

City Electrician—10 A.M. to 1 P.M.

Sealer of Weights and Measures—Monday, Thursday and Saturday, 8.30 A. M. to 12 M. Other times by appointment.

Public Works Department—7.30 to 5 P. M. Also Mondays, 7.30 to 9 P. M.

Commissioner of Public Works—11 A. M. to 1 P. M. daily, except Saturdays.

All the above offices are in City Hall and close at 12 M. on Saturdays.

School Department—8 A. M. to 5.30 P. M. and Monday, 7 to 8 P. M.—High School Building, Briscoe street.

Superintendent of Schools — On school days, 8 to 9 A. M. and 4 to 5 P. M. Mondays, from 7 to 8 P. M., High School Building, Briscoe street.

The City Stables—Tel. 888. Open day and night, where complaints may be made.

Tuberculosis Dispensary — 1.30 to 2.30 P. M.

ALLOWANCE OF ACCOUNTS

All bills against the city must be certified as correct by the several officers or committees contracting for the same, and delivered to the City Auditor on or before Thursday night of each week. Separate bills should be made for each account or department. Bills, when approved and allowed, are payable Tuesdays of each week, at the City Treasurer's office.

BOARDS

Assessors

John M. Murney, term expires 1923, $1500; Charles E. Riva, term expires 1921, $1500; William R. Brooks, term expires 1922, $1500. John M. Murney, chairman.

Board of Health

Joseph E. Herrick, term expires 1920, $100; Charles H. Phillips, M. D., chairman, term expires 1921, $100; M. R. Jerome Crowley, term expires 1922, $100; Alonzo O. Woodbury, clerk; Frederick W. Herrick, inspector of plumbing; inspector of markets and milk.

Public Health Dispensary

Medical Director, Daniel F. Murphy, M.D. Office 122 Cabot st. Tel 1016.

Consulting Physician, Ralph E. Stone, M.D.

Executive Secretary and Nurse, Margaret G. Weir, R. N.

Office Hours—Daily from 8.30 to 5 P. M.

Clinics—Tuesday and Wednesday at 3.30 P. M.

Members — Charles H. Phillips, chairman; Joseph E. Herrick, M. R. Jerome Crowley, members of the Board of Health; Eugene T. Connolly, C. Boardman Burnham, D.D.S., terms expire 1923; Cornelius T. Murray, D.D.S., Maria W. Bliss, M.D., terms expire 1921; Ruel P. Pope, Louisa P. Loring, Frances R. Kilham, terms expire 1922.

Meetings first Monday in each month at 5 o'clock P. M.

Commissioners of Trust Funds

Parker S. Davis, Heman P. Brett, terms expire 1922; Albert Boyden, term expires 1920; Joseph C. Kilham, term expires 1921; Percy A. Wallis, treasurer.

Board of Managers of Public Cemeteries

Clarence Rogers, term expires first Monday of March, 1922; W. P. Legro, term expires first Monday of March, 1922; Eben Day, term expires first Monday of March, 1920; clerk, Supt of Cemeteries, ex-officio.

Engineers of Fire Department

Robert H. Grant, chief; John J. Wittenhagen, John M. Publicover, assistants, terms expire May 1, 1920.

Overseers of the Poor

Frank A. Woodbury, term expires 1920, $50; William C. Morgan, term expires 1921, $50; James A. Wright, term expires 1922, $1100.

Registrars of Voters

George P. Brown, term expires April 30, 1921; Fred B. Hodgdon, term expires 1922; John F. Hill, term expires April 30, 1923; Edward P. Eldredge, clerk and member ex-officio, $100 each.

Trustees of the Public Library

Miss Elizabeth P. Sohier, Miss Katherine P. Loring, Charles H. Henderson, terms expire Jan 31, 1921; Lawrence A. Ford, William R. Driver, Florence W. Braden, terms expire Jan. 31, 1922; Louis D. Webber, Joseph C. Kilham, Miss Helen L. Masters, terms expire Jan. 31, 1923.

OFFICERS

(See also Boards)

City Auditor, Mrs. Bertha L. Hayward, term expires 1920, $1500; City Clerk, Edward P. Eldredge, $1800; Commissioner of Public Works, James W. Blackmer, $3200; City Collector, Frederick A. Cressy, $1600; City Engineer, Albert H. Richardson, $1900; City Messenger, Charles H. Dodge, $1300; City Electrician, William H. Greenlaw, $2250; City Physician, James F. Lawlor, M.D., $1000; City Solicitor, Thomas S. Sullivan, $1500; City Treasurer, Percy A. Wallis, $2000; Clerk of Board of Health, Alonzo O. Woodbury; Clerk of Committes, Frederick B. Browning, $1560; Clerk of Overseers of the Poor, James A. Wright, $1100; Harbor Master, Charles B. Chapman; Inspector of Milk, Meats and Provisions, John P. Daley, $1200; Inspectors of Animals, Horace D. Lambert, John J. Riordan; Inspector of Plumbing, Frederick W. Herrick, $1500; Inspector of Buildings, Howard P. Williams, $1500; Inspector of Kerosene, John M. Murney; Sealer of Weights and Measures, Robert J. Rafferty, $1400; Superintendent of Schools, S. Howard Chace; Secretary of School Committee, Ralph C. Simmons; Superintendent of Almshouse, Walter Farnham; Engineer at Pumping Station, Herbert T. Conant. Superintendent of Cemeteries, George A. Appleton, $1500.

See Police Department for other Inspectors, Fence Viewers, Weighers, Measurers, etc.

SCHOOL DEPARTMENT

School Committee

Johnson, Dr. Peer P., member at large (1922).

Stanley, Dr. Francis G., Ward One, 144 Cabot (1922).

White, Samuel P., Ward Two, 42 Washington (1920).

Alderman, George D., chairman, Ward Three, 33 Federal (1920).

Nelson, Fred T., Ward Four, 24 Bertram (1921).

Simmons, Ralph C., clerk, Ward Five, 86 Dodge (1922).

Dow, James B., Ward Six, 705 Hale (1921).

S. Howard Chace, Superintendent of Schools.

Meetings—Regular meetings of the School Committee are held on the last Monday of each month at 8 o'clock. Special meetings at the request of the Chairman or two members of the School Committee.

ORGANIZATION

1920

Executive Committee: Messrs. Dow, chairman, Nelson, Stanley, White.

Finance: Stanley, chairman, Simmons, Nelson, White.

Instruction: Messrs. White, chairman, Simmons, Johnson, Dow, Nelson.

Maintenance: Messrs. Simmons, chairman, Johnson, Dow, Stanley.

Industrial: Messrs. Dow, Simmons, Nelson, Johnson.

Sub-Committee Assignments

Mr. Alderman: Executive, Finance, Instruction, Maintenance, Industrial.

Mr. Nelson: Executive, Finance, Instruction, Industrial.

Mr. Dow: Executive, chairman, Instruction, Maintenance, Industrial.

Dr. Stanley: Finance, chairman, Maintenance, Executive.

Dr. Johnson: Maintenance, Industrial, Instruction.

Mr. Simmons: Finance, Maintenance, chairman, Industrial.

Mr. White: Executive, Finance, Instruction, chairman.

School Year. The school year begins on the Wednesday following the first Monday in September and is divided into four quarters of ten weeks.

Vacations. There is a vacation of one week at Christmas. The schools are closed on legal holidays, Saturdays, the day following Thanksgiving and June 17; also one week at end of first 20 weeks and at end of first 30 weeks of school.

OFFICE OF THE SCHOOL DEPARTMENT

High School building; Tel. 316-W. Open from 8 A.M to 5.30 P.M. Mondays, 7 to 8 P.M. Saturdays, 8 A.M. to 12 M.

S. Howard Chace, superintendent, residence, 19 Thorndike St., Tel. 316-R; Mildred F. Hurshman, bookkeeper, Res. 485 Rantoul St., Tel. 459-X; Evelyn F. Lyman, stenographer, 8 Folger Ave., Tel. 341-W; Mildred E. Gerrish, statistician, Res. 693 Hale St., B. F., Tel. 51-M; William T. Pepper, attendance officer, Res. 34 Bartlett St., Tel. 1328-W; Nellie A. Fegan, Pupils' Savings Collector, Res. 38 Butman St., Tel. 1347-M.

TEACHERS

1919-1920

High School, Briscoe Building, Briscoe Street. Telephone 366-R

Principal, B. Sumner Hurd; Sec., Dorothy Wallace; Head of English Dept., Maude Winship Sub-masters, Elston E. Gaylord, Harold C. Childs, Otis M. Riggs; Assistants, Gladys M. Adams, C. Caroline Atkinson, Lona E. Boothby, Eleanor Berg, Lucy Clement, James W. Calderwood, Ruth H. Colby, Jennie A. Cole, Louise J. Cooper, Joseph D. Danforth, Isobel D. Davidson, E. Antoinette Davis, Marion R. Dexter, Esther G. Elliott, Helen Hett, Meda Freeman, Katherine F Frederick, Maleen P. Hicks, Mary A. Hird, Laura E. Horne, Gladys E. Kavanaugh, Josephine Minard, Fannie Kendall, Adeline Nickerson, Esther M. Patch, Ethel Bradford, Grace A. Penniman, Sadie Pickard, Frederick Rankins, Helen Nutter.

Bass River School, 30 Conant St. Tel. 762-R

District Lines: North of upper

Balch st., where it meets Cabot St., at No. 573, to the Wenham line.

Principal, Charles S. Brown; Grade 7-8, Edna Spofford; Mrs. Grace Gould, 9; Coach, 6-7, Frances Cochrane; 5, Susan T. Linnell; 3-4, Ethel S. Merrow; 1-2, Mrs. Lucy E. Stubbert.

Centerville School, 437 Essex Street. Telephone 726-R

District Lines: Territory north of 200 Essex St. to Wenham line, including Cole, Foster, Standley, Grover, Hull and Wood Sts.

Grades 6-8, Marion L. Miller; 1-5, Inze M. Rolfe; Coach, Lydia Raymond.

Cove School, Corner Hale and Cross Streets

Telephone 212-W

District Lines: From 184 Lothrop St. northeast to the end. On Hale St. 184 to 348, including Boyles St. on the north and Prince St. on the South. Corning St., No. 35 to the end. Bisson St., No. 83 to the end.

Principal, Evolyn A. Greenlaw; Grades 7-8, Hazel MacGown; 5-6, Henrietta Townsend; 3-4, Hannah Strandal; 1-2, Lea Benjamin.

Prospect School, Pickett Street Telephone 869-M

District Lines: Bounded by Grant, Charles and Colon Sts. territory west of Essex St. as far south as Peabody Ave., Larcom, Baker and Columbus Aves., the east side of Cabot St. to Gloucester Crossing and the west side from Gloucester Crossing to Beckford St. Includes Bennett St. and Beckford St. (36 to 50) and part of Grant and Baker Sts. (1-15), and the west side of Cabot St. adjacent to these streets. Cross streets included as follows: Baker Ave., Nos. 26 to 69. Cabot St., even numbers 388 to 400, odd numbers 353 to 413; Heather St., Nos. 1 to 15.

Principal, Evolyn Greenlaw; Grades 6, Elizabeth Lefavour; 5, Alice M. Preston; 5-6, Margaret Murray; 4, Harriett L. Abbot; 3, Hattie M. Colby; 2, Ruth A. McKay; 1, Mrs. Mabel M. Porter; 1-2, Marion Colman; coach, Lucy M. Larcom.

Ryal Side School, 137 Bridge Street Telephone 297-W

District Lines: From 337 Elliott St. where Green St. ends to the Danvers line, including all streets on the south of Elliott St. to the water.

Principal, Minnie A. Johnson; Grades 8, Harriett E. Greaney; 7, Mildred Perkins; 6, Georgianna McKean; 5, ——— ———; 4, Elizabeth F. Taaffe; 3, Helen F. Duane; 2, Martha T. Robinson; 2, Irene Stevens; 1, Carrie A. Wetherbee; 1, Helen C. Copper; coach, Abbie L. Patten.

South School, 15 Stone Street
Telephone 727W

District Lines: East of the center of Cabot St. from No. 115, south of Central St. to the bridge. As far north on Lothrop St. as No. 52, and on Lovett St. as No. 31; Cabot St. odd numbers 1 to 115.

Principal, Winnie M. Williams; Grades 8, Bertha Drugan; 8, Clara Hudson; 8, Mary E. Shatswell; 8, Eliza F. Brown; 5-6, Edith S. McCurdy; 4-5, Sallie H. Kennison; 3-4, Viola E. Crittenden; 2-3, Mary Aylward; 1, Ruey G. Burnham; 1-2, Clara B. Gillis; coach, M. Louise Hawkes.

Washington School, 30 Elliott Street Corner Rantoul Street
Telephne 491-W

District Lines: From Gloucester crossing (No. 384) west of the center of Cabot St. to No. 240, thence across city to Bass River, to 235 Elliott St., to Mill and as far north on Beckford

as No. 33. Includes cross streets as follows: Beckford St., Nos. 1 to 33; Cabot St., even numbers from 240 to 384; Chapman St., Nos. 14—; Elliott St., Nos. 1 to 234; Park St., Nos. 78—; Rantoul St., 255—(except 266).

Principal, Emma McC. Driver; Grades 8, Hazel Copeland; 5, Eliz. Mullen; 5-6, Grace Eastman; 5-6, Gladys R. Clark; 6, Ida G. Burnham; 3-4, Katherine M. Dearing; 3-4, E. Estelle Hanson; 3, Marion H. Blood; 2, Daisy M. Riggs; 1, Helen R. Jordan; 1, Florence M. Stiles; coach, Grace Applebee.

Edwards School, Rantoul, School and Edwards Street

Telephone 863-W

District Lines: West of the center of Cabot St. from Salem bridge to and including Federal St. Includes cross streets as follows: Cabot St. even numbers from 2 to 238; Chapman St., Nos. 1 to 14; Park St., Nos. 1 to 77; Rantoul St., Nos. 1 to 266 (except 255).

Principal, Winnie M. Williams; Grades 7, Nellie F. Harrison; 7, Emma L. Knight; 7, Alice G. Dunklee; 6, Ruth M. Glines; 5-6, Una Hazelton; 4-5, Grace E. Hood; 4, Florence Fitzgibbons; 3-4, Edna I. Barron; 2, Florence A. Appleton; 3, Clara F. Bell; 2, Beulah T. Currier; 1, Sarah D. Kinsman; 1, Sara F. Dodd; 1, Edith M. Purinton; coach, Mary L. Woodberry; clerk, Helen P. Foster.

Farms School, Haskell Street Corner Webster Avenue

Telephone B. F. 141-W

District Lines: Territory east of a line drawn in a northeasterly direction from 349 Hale St. to the Wenham line.

Principal, Wilhelmina Patterson; Grades 7-8, Elizabeth Harding; 6, G. Florence Swanson; 4-5, Carrie A. Giddings; 2-3, Mary F. Lowd; 1-2, Adelaide L. Day; coach, Amy M. Striley.

Hardie School, 23 Essex Street

Telephone 709-M

District Lines: Includes Harrison, Appleton and Baker (Nos. 1-25) Avenues; both sides of Essex St. to Corning St.; Liberty St.; houses west of Lothrop St. between East St. and corner of Hale St.; thence both sides of Lothrop St. to Central St. (both sides); and the east side of Cabot St., north to Harrison Ave. Includes cross streets as follows: Baker Ave., 1 to 25; Bisson St., 1 to 82; Cabot St., odd numbers 117 to 351; Corning St., 1 to 35; Essex St., 1 to 200; Hale St., 1 to 83; Lothrop St., 53 to 144, Lovett St. 30—except No. 31.

Principal, Clara A. Smith; Grades 8, Eleanor M. Varney; 8, Addie B. Hobbs; 8, Grace Burnham; 7, Alice G. Lapham; 7, Sybil G. Barker; 6, Gertrude F. A. Lyons; 5, Martha E. Bradstreet; 4, Winifred P. Upton; 3-4, Eva L. Boynton; 3, Lillian W. Downing; 2, Agnes M. Moore; 1-2, A. Florence Monroe; 1, Mary A. Marston; coach, Mrs. Clara L. Dodge.

McKay School, Corner Richmond and McKay Streets

Telephone 762-W

District Lines: The territory is bounded by a line drawn east and west through the junction of Balch and Cabot Streets at No. 573, to Brimball Ave., thence south to Colon St., thence west to 413 Cabot St., between Charles and Swan Sts., and including all territory west of Cabot St. and north of Grant St. Includes Green St. and Woodland Ave., 1-27, and cross streets as follows: Cabot St. even numbers from 402 to 570, odd numbers from 415 to 569; Elliott St., Nos. 235 to 337; Heather St., from No. 16 to end of street.

Principal Charles S. Brown; Grades

7, Cora T. Peck; 6, Clara Getchell; 4, Ruth Wight; 3-4, Helen M. Lawrence; 3, Evelyn W. DeLory; 2, Millicent G. Perkins; 1, Maud W. Nelson; 1, Mabel F. Cressy; coach, Evelyn F. Montague.

Manual Training and Domestic Science

Instructors, Jesse A. Dutelle, Josephine Pullen.

SUPERVISORS

Drawing—Elfreda V. Callister.

Music—Gertrude W. Dexter.

Penmanship—Olive M. Adams.

Sewing—Elizabeth L. Woodberry.

Domestic Science—Anna C. Sargent

School Physician — Whitman G. Stickney.

School Nurse—Grace M. Hatch.

Physical Director—William McKenzie.

Pleasant View School, 23 Porter St. Junior Manual Training School
Telephone 863-M

Principal, Annie A. Woodbury; Mrs. Clara W. Andrew, Alice P. Williams.

JANITORS

Head Janitor and Custodian of Buildings, Edmund G. Dodd. Office at High School, Basement New Building.

Bass River—Henry B. Lowell.

Centerville—George H. Mitchell.

Cove—Thomas Spencer.

Edwards—George W. Blake; matron, Mrs. Hildur Bergstrom.

Farms—William F. Eddy.

Hardie—Franklin P. Hunkins.

High—Fred A. Roundy, Raymond S. Abbott, William Burchstead; matron, Mrs. Nellie Huntington.

McKay—George H. Humes.

Pleasant View—Mrs. Alma Wasenius.

Prospect—William L. Dodd.

Ryal Side—Isaac E. Porter.

South—Leroy W. Waitt.

Washington—Lewis A. Foss, John Crampsey; matron, Mrs. Annie E. Gannon.

Beverly Independent Industrial School, McKay School Building

Telephone 844-M

Sessions

April 1 to Oct. 30, 8-12 and 1-3; Nov. 1 to March 31, 8.30-12.30 and 1.30-3.30, except Saturday.

Factory, 8-12 A.M. and 1-5 P.M.

School Calendar, 1919-1920, Aug. 4, 1919, to July 17, 1920.

Summer Vacation, July 18, 1920, to Aug. 1, 1920.

All Legal Holidays.

Board of Trustees—Mayor James McPherson, George H. Vose, Ralph C. Simmons, George D. Alderman, James B. Dow, Dr. P. P. Johnson, Fred Nelson.

FIRE DEPARTMENT

Robert H. Grant, chief engineer, $1500; John J. Wittenhagen, first assistant, $200; John M. Publicover, second assistant, Farms District, $200; Simon B. Allen, Walter B. Wright, engineers, $4 a day.

Chief's office, Central Fire Station, Monument Sq.

ENGINE NO. ONE

Central Station, Monument Sq.

William A. Richardson, captain; Frank G. Smith, first lieut.; Fred S. Choate, second lieut.; William G. Bisson, clerk; John Y. Foster, treas.; Simeon Allen, engineer; Roland Herrick, driver; John Cressy, chief's driver; Fred Wittenhagen, spare engine driver; Frank S. Hansen, spare truck driver.

ENGINE NO. TWO

Cor. Rantoul & School

Cornelius Brown, captain; Peter F. Callely, clk.; Cornelius Brown, treas.; John Callely, driver; Timothy J. Brown, Thomas E. Kelly, hosemen.

ENGINE NO. THREE

4 West, B. F.

Duncan T. Smith, captain; Edwin F. Campbell, lieut.; George S. Day, clerk; Walter B. Wright, engineer; John W. Morgan, engine driver; John F. Mackey, combination driver.

COMBINATION NO. ONE

Central Station, 15 Hale

George W. Standley, chemical engineer; William H. Woodberry, driver; Charles P. Croscup, spare chemical engineer.

COMBINATION NO. TWO

Corner Rantoul and Roundy

George A. Spear, captain; Benjamin R. Roberts, clerk; Charles W. Bragdon, treas.; John E. Irving, driver; George A. Moore and William H. Brown, drivers.

COMBINATION NO. THREE

124 Bridge

Charles Goodwin, driver; Peter Boyson, driver; Michael Terry, driver

COMBINATION NO. FOUR

439 Essex

Stephen A. D. Edwards, captain; Henry N. Cole, lieut.; Horace E. Elliott, clerk; Albert Standley, driver.

COMBINATION NO. FIVE

2 Dodge

Charles S. Lee, captain; Albert Teague, lieut.; Everett Snow, treas.; William A. Nutter, clerk; Frank E. Ludden, driver; Ralph P. Barter, spare driver.

LADDER NO. ONE

Central Station, 15 Hale

W. Stacey Pedrick, captain; Freemont F. Stowe, lieut.; Fred A. Hanson, driver; George A. Smith, clerk; Alfred M. Spear, driver.

LADDER NO. TWO

6 West, Beverly Farms

E. Fred Day, captain; Harold C. Bennett, lieut.; William S. Pike, jr., clerk; William S. Pike, driver; Robert P. Williams, driver; Frank L. Woodberry, driver.

Permanent Spare Drivers

David F. Lynch, William H. Brown, Edward A. May.

BEVERLY FIRE ALARM SIGNALS

6 No. 61 Bridge, Rial Side.
7 133 Elliott st., near Deaf Mute School.
8 Elliott and Beckford sts.
9 Cressy and Bridge sts.
12 Bartlett and Front sts.
13 Lothrop and Stone sts.
14 Lovett, near May st.
15 Ocean and Lovett sts.
16 Lothrop and Washington sts.
17 Chase and West Dane sts.
18 Cabot st. and Railroad ave.
19 River and Bridge sts.
23 Pond and Mulberry sts.
24 Cabot and Bow sts.
25 Cabot and Knowlton sts.
26 Corner Federal and Chapman.
27 Charnock, near Essex st.
28 Lovett and Bay sts.
31 Enon st., North Beverly depot.
32 Kittredge crossing.
34 Cabot, opposite Charnock st.
35 Hose 1, Rantoul and Roundy sts.
36 Cabot and Summer sts.
37 Gloucester Crossing on Cabot st.

38 Colon st.
39 Hose 3, Cabot and Dodge sts.
41 Essex and Corning sts.
42 Essex and Cedar sts.
43 Essex and Cole sts.
44 Woodbury and Ober sts.
45 Centerville Hose House.
46 Hale and Lothrop sts.
47 Hale and Corning sts.
48 Hale and Boyles st., Chapman's corner.
49 Bisson and Butman sts.
51 Pride's Crossing Depot.
52 Hale st. (Lee Crossing) B. F.
53 Haskell and Hart sts., B. F.
54 185 Hart st., Beverly Farms.
55 105 Hart sts., Beverly Farms.
56 Hale and Hart sts., B. F.
57 Engine house, Beverly Farms.
58 Hale st., near Cotting's stable.
61 Giles ave. and Stewart ave.
62 Crescent and Winthrop aves.
63 Sylvester ave. (Bates Park).
64 Eastern ave.
65 Rial Side Fire Station.
66 Western and Grant aves.
67 Williams st. and Guild rd.
68 Green st. and Woodland ave.
123 Rantoul st. and Railroad ave.
124 Carter's oilcloth factory, Park street.
125 Bow and Park sts.
126 Rantoul st., Association factories.
127 Rantoul and Federal sts.
132 Almshouse, Cedar st.
133 School and Wellman sts.
134 Congress and Wellman sts.
135 Porter st. and Linden ave.
136 Stone and Cabot sts.
137 Cabot and Bartlett sts.
138 Water Front and Cabot sts.
311 Pickett st., near Prospect school.
312 Whitney ave., cor. Lefavour ave.
313 McKay st., opp. Sturtevant st.
314 Appleton and Columbus aves.
315 Ropes and Grant sts.
316 Cabot, opp. Lyman st.
317 Beverly Hospital.
318 30 Peirce ave.
319 U. S. M. Club House, McKay and Balch sts.
321 Dodge st. and Longwood ave.
322 Cabot and Trask sts.
323 Enon st., near Fillmore st.
324 Conant st., near Cherry Hill.
325 251 Dodge st., North Beverly.
326 248 Brimbal ave.
327 North Beverly Church.
412 Essex and Hull sts.
413 Standley and Common sts.
414 Beverly Heights, 581 Essex st.
511 Hale and Haskell sts., P. C.
512 Hale, opp. Prince st.
513 Haskell st. and Webster ave., B. F.
711 U. S. M. C. plant.

Special Call

1	Test signal, 11.45 A. M., daily.
1-1	Fire out.
1-1-1	More hose.
1-1-1-1	Second alarm.
1-1-1-1-1	Ladder No. 1.
1-2-2-1	Street Department.
3-3-3-3	Fire out of city.

10 repeated, Police call.
71 repeated, Militia call.

Box number after second alarm, general.

One stroke after an alarm calls steamer.

School Signals

Storm Signals—2-2 by the Fire Alarm at 7.15 A.M. means no morning session of the High School; at 8.15 A.M. means no morning session of the Elementary Schools; at 12.45 M. means no afternoon session for any of the schools.

Roster of the Beverly Police Department

Chief, William R. Tucker.
Captain, Dominick Tahaney.

Patrolmen—Webster K. Bray, Ferdinand W. Bray, William H. Coakley, John F. Couhig, James J. Fagan, Edward F. Glidden, Alonzo L. Goodhue (retired), Timothy J. Hayes, Emery B. Hooper, Warren O. Jones (retired), Francis J. Minton, Harry

S. Monies, Joseph C. Murney, Daniel J. Murphy, William L. Pickett, Louis E. Shaw, Clifford W. Standley, John A. Stone, William J. Tobin, John S. Welch, Calvin L. Williams, S. Walter Woodberry, Eugene Marley, and George H. Merrill (in the service).

Reserve Officers—William E. Brown, Edward Hagan, Harold F. Marley, Daniel J. Regan, Maurice M. Foley, Thomas J. McDonnell.

Constables—Frederick H. Beckford, George A. Appleton, William T. Pepper, William R. Tucker, Robert J. Rafferty.

Special Police, to serve without pay, Henry E. Lowell, Leroy Waite, Fred L. Gwinn, Franklin P. Hunkins, George H. Humes, Wm L. Dodd, George W. Blake, Raymond S. Abbott, William F. Eddy, Thomas Spencer, Lewis A. Foss, George Mitchell, Stephen E. Rollins, John Hanners, Frederick Gilbert, Charles H. Dodge, Daniel Low, Samuel Bell, William B. Winchester, Robert P. Griffieth, Samuel D. Standley, Fred F. Perkins.

Constables to Serve Civil Process—George A. Daniels, Elbridge D. Lovett, George A. Lunt, Thomas J. McDonnell, Henry J. Burke.

Weighers of Coal, Coke, Hay and Grain—John J. Harrigan, John H. Harris, Peter H. Riordan, John H. Girdler, William G. Gorman, Mildred Hall, Nellie V. Moriarty, George A. Endicott, Lulu R. Whitman, Henry H. Kent, Arthur S. Kent, Harold G. Foster, Alice Gallagher, C. V. Morris, William F. Blood, Lillian F. Crosby, Helen W. Callely, John E. Kelleher.

Measurers of Wood and Bark—John J. Harrigan, Peter M. Riordan, John H. Girdler, John H. Harris, William J. Gorman, Geo. A. Endicott, John A. Rogers, Harold W. Foster, Frank Low.

Surveyors of Lumber—Bidie H. Moulton, William G. Cavanagh.

Fence Viewers—Bidie H. Moulton, William G. Cavanagh.

U. S. POST-OFFICE

Beverly, Mass.

Rantoul, Broadway and Railroad ave.—Charles Prescott, Postmaster; Calvin P. Peirce, Assistant Postmaster; Charles A. Larcom, Superintendent; Willard R. Herrick, George Thompson, James A. V. Hurd, William G. Smith, Harry C. Woodberry, George A. Carr, Elmer A. Standley, George L. Worcester, Roger W. Fegan, E. C. Eldred, clerks.

Carriers—Wm. P. Hanners, J. Perley Stone, Alfred H. Larcom, Thomas J. Fraser, J. Lewis Preston, Charles H. Dockham, Willard A. Standley, Fred A. Hinchcliffe, George E. Hathaway, James S. Brown, George E. Knowles, Chester W. Sinclair, Arthur W. Jones, Joseph E. Darling, Dennis J. McGowan, Harlan A. Cole, Arthur D. Stiles and Thomas J. Wallace.

Substitute Carriers—Cornelius J. Cronin, jr., James A. Callely, Arthur F. Boswell.

SUB-STATION NO. ONE
Enon, North Beverly
Richard L. Jones.

SUB-STATION NO. THREE
E. L. Pert, 382 Cabot st.
(Delaney & Pert)

SUB-STATION NO. FOUR
151 Cabot
Charles A. Baker.

SUB-STATION NO. FIVE
275 Cabot
Arthur Farrin.

ARRIVAL AND DEPARTURE OF MAILS AT THE POST-OFFICE AT BEVERLY, MASS.

Arrive from

Boston, South, West, and Foreign—7.00, 8.30, 9.00, 11.30 a.m.; 1.30, 3.00, 4.30, 6.00, 12 p.m. Salem, Marblehead,

Peabody, Danvers—7.00, 8.30, 11.30 a.m.; 1.30, 3.00, 4.30, 6.00, 12.00 p.m. Lynn—8.00, 11.00 a.m.; 2.00, 6.00, 12.00 p.m. Gloucester Branch—8.00, 11.00 a.m.; 6.00, 12.00 p.m. East—7.00, 9.45 a.m.; 12.30, 4.30 p.m. Amesbury, Newburyport, Ipswich, South Hamilton—7.00, 9.45 a.m.; 12.30, 4.30 p.m. Sunday mails arrive at 9.00 a.m.

Close for

Boston, South, West, and Foreign—6.15, 7.15, 9.00, 10.25, 11.15 a.m.; 12.15, 1.15, 2.05, 3.00, 5.00, 6.00, 6.30, 8.40 p.m. Salem, Marblehead, Peabody and Danvers—7.15, 9.00, 10.25, 11.15 a.m.; 1.15, 3.30, 5.00, 8.40 p.m. Gloucester Branch—6.15, 11.00 a.m.; 5.00 p.m. Maine and Eastern New Hampshire—7.55 a.m.; 12.25, 3.30, 6.30, 8.45 p.m. Provinces at 7.15, 9.10 a.m.; 5.00, 6.30, 8.40 p.m. Newburyport, Ipswich and Amesbury—7.55 a.m.; 12.25, 3.30, 5.00, 8.40 p.m. Wenham, Hamilton and Essex—7.55 a.m.; 3.30 p.m. Sunday mails close 5.15 a.m., 7.30 p.m.

Office Hours

7.00 a.m. to 8.00 p.m., except Sundays and holidays.

Money order department open 8.00 a.m. to 7.00 p.m.

Carrier deliveries—7.45, 9.45 a.m.; 12.45, 2.45, 4.45 p.m.

Collections—5.30 a.m. to 8.15 p.m., except Sundays and holidays.

Limited deliveries and collections Sundays and holidays.

BEVERLY FARMS POST-OFFICE

8 West Street, Beverly Farms

Lawrence J. Watson, Postmaster; Helen C. Longhead, assistant.

Office Hours: 6.45 a.m. to 8.00 p.m.

Mails arrive from Boston, South West and Foreign—7.00, 9.10, 11.40 a.m.; 3.00, 6.00 p.m. From Gloucester—7.35 a.m.; 5.30 p.m. Close for Boston, South and West—7.15, 10.20 a.m.; 1.20, 5.10, 7.30 p.m. For Gloucester—6.45 a.m.; 5.10 p.m. Sunday mails arrive 9.00 a.m.; close 7.00 p.m.

PRIDE'S CROSSING POST-OFFICE

Thissell (Common Lane) cor. Hale.

Elisha S. Pride, Postmaster.

Office Hours: 6.30 a.m. to 8.00 p.m. week days; 9.00 a.m. to 12 m. and 6.30 to 7.30 p.m. Sundays.

Mails arrive from Boston and all points—6.50, 9.13, 11.32 a.m.; 3.07 and 5.52 p.m. From Gloucester—6.50, 7.38, 11.32 a.m.; 5.27 p.m. Close for Boston and all points—7.15, 10.15 a.m.; 1.15, 5.00, 8.00 p.m. For Gloucester—6.30, 10.15 a.m.; 5.00 p.m. Sunday mails arrive 9.00 a.m.; close 7.30 p.m.

CHURCHES

First Baptist Church, corner Cabot and Abbott. Organized March 25, 1801. Carey W. Chamberlin, pastor. Howard K. Preston, treasurer of church; Miss Caroline Ayers, assistant treasurer; Hollis L. Cameron, clerk of church; Horace W. Woodberry, clerk of parish; Albert G. Remmonds, corresponding secretary of church and treasurer of parish; Frank S. Beckford, auditor; Leland H. Cole, superintendent of Bible school; Le-H. Cole, Charles H. Ham, John Wilson, Albert G. Remmonds, Willard O. Wylie, Roy E. Crosby, William F. Porter, Herbert W. Hopkins, Charles H. Fleming, deacons; William H. Carr, George W. McNutt, H. Guy Lyman, parish committee; H. Clinton Bessom, organist and musical director; Samuel C. Tetlock, sexton. Annual meeting of parish, second Tuesday in April.

Woman's' Missionary Society, Mrs. Howard K. Preston, pres.; Mrs. Charles H. Fleming, sec.; Mrs. Helen Smith, treas.

Foss Bible Class. Edgar A. Winters, pres.; Hezekiah Shailer, sec.; George D. Alderman, treas.; teacher, W. O. Wylie.

Taylor Class. Albert Burdette, pres.; Clarence F. Brierly, sec.; Alton

Humes, treas.; Charles H. Fleming,, teacher.

Beverly Farms Baptist Church, 7 Hart, Beverly Farms. Organized Sept. 9, 1834. Clarence S. Pond, pastor. Willis A. Pride, supt. of Sunday school and treasurer; Oscar Hakanson, John L. Chapman, deacons; Benjamin F. Osborne, Otis N. Davis, John L. Chapman, Willis A. Pride, Oscar Hakanson, advisory council; Mrs. Arthur J. Harlow, organist; William F. Eddy, sexton.

Dane Street Congregational Church, corner Dane and Knowlton. Organized Nov. 9, 1802. Rev. William E. Jones, pastor. Charles W. Payne, clerk of church; Charles L. Odell, treasurer of church; J. Lewis Preston, clerk of parish; Lawrence E. Foster, treasurer of parish; O. L. Lunn. William I. Crafts, Dr. Ida S. Barnes, parish committee; John E. Foster, John L. Morse, William F. Lee, George P. Bowden, Hervey F. Moore, William F. Crafts, George J. Purl, Harold C. Childs, deacons; Leslie H. Goldthwait, organist and musical director; Iver Peterson, sexton.

Men's Bible Class. Albert P. Butterworth, pres.; Charles Monroe, sec.; M. W. Henry, treas.; William P. Taylor, teacher.

Washington Street Congregational Church, corner Washington and Brown. Organized Feb. 8, 1837. Rev. Edward A. Chase, pastor. Walter W. Herrick, clerk of church; Charles O. Frost, treasurer of church; Earle E. Gay, treasurer of parish; Willard R. Herrick, clerk of parish; clerk of Benevolence, Deacon Chas. Symonds; Edward A. Chase, superintendnt of Sunday-school; Charles H. Symonds, Hezekiah O. Woodbury, Charles F. Symonds, Samuel Cole, Charles O. Frost, deacons; Newell B. Goodhue, Hervey Hobbs, Chester Standley, parish committee; Dr. M. E. Davenport, chairman of music committee; George W. Sargent, sexton.

Second Congregational Church, corner Cabot, North Beverly. Organized 1715. Rev. R. Ernest Bayes, pastor; Clerk, Charles S. Brown; treasurer, Roland A. Stanley; deacons, Fred H. Wallis, George W. Glines and Charles E. Wilson; superintendent of the Sunday school, Sidney K. Lappan; asst. treas., Miss Louise W. Raymond.

First Parish Unitarian Church, Cabot corner Hale. Organized Sept. 20, 1667. ——— ——— pastor. Rodney C. Larcom, treasurer; John C. Lovett, clerk; Walter L. Boyden, superintendent of Sunday-school; Philip R. Morrill, sexton; parish committee, Fred T. Nelson, chairman; Roland W. Boyden, William A. Creesy, Leon C. Doble, Allison G. Catheron, parish house committee, Robert Robertson, chairman; Fred T. Nelson, Mrs. Emily G. Baker, Miss Winifred P. Upton.

Unitarian Laymen's League, president, Chester C. Pope; vice-president, Robert Robertson; sec'y, J. Brooks Gilbert; treasurer, Leon C. Doble.

First Universalist Church, 3 Judson. Organized Feb. 17, 1840. Rev. Harold Haynes, pastor; Fred E. Bell, treas. of parish; Nellie A. Fegan, treas. of church; Ralph C. Simons, clerk; Ralph C. Simmons, superintendent of Sunday-school; Arthur G. Bancroft, Ralph C. Simmons, William S. Parker parish committee; Miss Helen Foster, collector; Ernest Preston, organist; Frank S. Cleaves, musical director; W. A. Burchstead, sexton.

Universalist Ladies' Aid Society. Mrs. S. H. Stevens, president; Mrs. Fred Davidson, vice-pres.; Mrs. E. M. Dodge, secretary; Mrs. C. H. Conner, treasurer.

Men's Club. President, Charles B. Grose; secretary, Percy E. Seaver; treasurer, W. H. Parker.

Methodist Episcopal Church, 9 Federal. Organized 1867. V. L. Smith, pastor; C. Ray Whitney, sec.; Edward S. Webber, pres. of the board of trustees; Charles E. Smith, treas. of trustees; Chas. E. Smith, treas. of church; M. Lefavour, superintendent of Sunday-school; Clifford C. Ham, president Epworth League.

St. Peter's Episcopal Church, Bow, corner Cabot. Organized 1863. E. J. V. Huiginn, rector and superintendent of Sunday-school; Edward W. Rogers, William Stopford, wardens; Hugo P. Peterson, treasurer; Ralph E. Johnson, parish clerk; Leo C. Demack, organist and choir master.

St. John's Episcopal Church, 701 Hale, Beverly Farms. All seats free. Organized June 17, 1900. Services June to October, 8 a. m., 10.30 a. m.; October to June, Sunday-school 10 a. m.; services, 11 a. m., 7.30 p. m.; Neilson Poe Carey, rector; Dr. Marshall Fabyan, treasurer; Thomas R. Jask, secretary; Willard B. Publicover, G. H. Lyman, Harcourt Amory, William C. Loring, Wallace Goodrich, C. K. Cummings, Ernest Townsend, E. F. Campbell, Thomas R. Jack, R. P. Snelling, vestry; Elkanak Keighley, organist and musical director; Robert Smith, sexton.

Roman Catholic Church, "Saint Mary's Star of the Sea," 251 Cabot. Organized 1869. John A. Degan, pastor; Walter J. Mitchell, first assistant; Maurice J. O'Brien, second assistant; N. A. Nichols, organist and musical director; Peter N. Riordan, sexton.

Roman Catholic Church, "St. Margaret's," Hale, Beverly Farms. Organized July 10, 1887. Nicholas R. Walsh, pastor; James H. Downey, assistant pastor; Miss Margaret Cannon, organist and musical director.

St. Alphonse French Catholic Church, 38 Railroad ave., Bev. Fr. L. C. Bedard, pastor and Supt. of Sunday school. Sunday masses 8 a. m. and 10 a. m. Sunday school 9 a. m. Vespers 6 p. m.

Emmanuel Church, Bridge. Organized 1903. Rev. Charles C. Keith, pastor. Alvah J. Bradstreet, Danvers, superintendent of Sunday-school; clk., Bertram Wright; treasurer, Marion Bell Jones; auditor, Robert Vining; collector, Bertram Wright; assistant collector, Harold Milwain; finance committee, Deacon Frank P. Wentworth, Deacon George Wildes, Deacon Olin C. Frost, Henry Heyworth, and Wilfred Bramham; trustees, Deacon J. Bradstreet, Deacon George A. Wildes, Deacon F. P. Wentworth, Deacon Olin C. Frost, Mrs Lella Bates, Harvey J. Ferrier and Ernest R. Waitt.

Young Ladies' Community Club. Pres., Miss Carrie Giddings; Sec., Miss Marion B. Jones; treas., Mrs. Chester Davis.

Centerville C. E. Church, annual meeting in March. Rev. Clarence Blakeley Newton has meeting at 2 and 7 p. m. Sundays. Horace Elliott, sec. and treas.; Miss Isabella F. Cole, C. E.

Swedish Congregational Church, 10 Charnock. Rev. John A. Johnson, pastor. A. Akerson, pres.; A. A. Johnson, vice pres.; C. B. Zeilon, sec.; Cabot Johnson, fin. sec.; A. Akerson, Andrew A. Johnson, deacons; Mrs. A. Fosburg, Mrs. Jennie Monson, deaconesses; John A. Johnson, superintendent of Sunday school; vice supt., Jacob A. Johnson; A. A. Johnson, sexton; Miss Florence Akerson, organist. Services at 11.30 a. m. and 7.00 p. m. Sunday school at 10.30.

Young peoples' meeting, 6.15 p. m.

Young People's Society, John Johnson, pres.; Cabot Johnson, sec.; Edith Manson.

Ladies' Aid Society, meets every other week at home of members.

Swedish Lutheran Church, 129 Cabot. Meeting Sunday evenings at 8 p. m.

Church of the Nazarene, 501 Rantoul. Rev. John S. Perkins, pastor; Mrs. C. D. Cole, clerk; Mrs. Alice Waldie, treasurer. Meetings Sunday 10.30 a. m., 7.30 p. m.; Bible school 12 m. Tuesdays and Fridays at 7.30 p. m.

Sons of Abraham and Isaac Synagogue, 37 Bow St. Organized 1905. President, Rubin Sampson; Samuel Resnick, vice pres.; Joseph Toll, treas.; J. Neusner, sec.; rabbi, vacant.

Salvation Army Barracks, 9 Hale. Organized 1897. Richard S. Dixon, captain. Meetings Tuesday, Thursday, Saturday and Sunday evenings at 8 o'clock. Sundays 3.00 and 8.00 p. m.

Young People's Legion, meeting 6.30 p. m.

CLUBS

Beverly Progressive Club. Organized 1912. Meeings held at 131 Cabot. Joseph Kelly, pres.; T. Fred Young, sec.; Howard L. Lindsay, treas.

Beverly Masonic Club. John S. Baker, pres.; Charles H. Barter, vice-pres.; Fred B. Hodgdon, membership com.

The Boy's Club. Pres., Robert Smith; sec.,Daniel Cronin; treas., James McCarthy. Open afternoons and evenings, to provide recreation for boys and also physical culture.

for boys and also physicial culture. Everett Street B. F.

Cabot Club, 141 Cabot. Organized Jan. 19, 1886. Meetings held second Tuesday of each month. Officers elected annually in December. John E. Healey, pres.; Ira A. Smith, sec.; H. D. Nettles, treas.; Clifford Ray, collector.

Commercial Club, 270 Rantoul. Organized July 8, 1906. Regular meetings held on last Thursday of each month. Officers elected annually in January. Joseph Standley, pres.; Charles Dallas, rec. sec.; Frank Herrick, fin. sec.; D. D. Luce, treas.

French Social Club, u 133 Rantoul St. William Proulx, pres.; William E. E. Gardner, vice pres.; Jean Pelletier, sec. and treas.

Italian Independent Naturalization Club, 135 Rantoul. Pres., Gaetano Boniface; fin. sec., Joseph Barbarti; treas., Casimero Guarino.

Jubilee Yacht Club. Tucks Points. Organized Nov. 13, 1893. Incorporated Jan. 19, 1896. Meetings held on second Tuesday of each month. Officers elected annually 2nd. Tues in December. William Reed, comm.; J. H. Simmons, fin. sec.; Dennis Marr, treas.

Montserrat Golf Club, 67 Boyles. Organized 1899. Officers elected annually in April. Dudley L. Pickman, pres.; William DeFord Beal, sec.; Chas. F. Lee, asst. secretary and treas. (See map.)

Mutual Benefit Association. Meets Central Fire Station. Officers elected annually. Roland E Herrick, pres.; Harry S. Morris, sec.; John Cressy, tres.

Rial Side Improvement Society. Pres., George W Bryant; sec., Bertram Wright; treas., Patrick Couhig.

Union Club, 147 Cabot. Organized 1875. Incorporated 1895. Officers elected annually on second Saturday in March. George W. Pickering, jr., pres.; Col. Wm. R. Driver, Gilbert D. Weston, vice pres.; Daniel A. MacEachern, sec. and treas.

U. S. M. Gun Club, off McKay, opp Richmond. Merton E. Ellis, pres.; Ralph F. Knight, sec. and treas.

U. S. M. Boat Club, opp. Elliott n. McKay.

SECRET AND BENEVOLENT SOCIETIES

Masonic

Amity Royal Arch Chapter. Chartered March 12, 1873. Meetings held on fourth Tuesday in each month at Masonic Hall, 147 Cabot. Officers elected annually in October. J. Martin Jorgensen, D. H. P.; Albert E. Johnson, treas.; Frederick Schofield, sec.

Knights Templar, St. George Commandery. Organized May, 1892. Meetings held on third Wednesday in each month at Masonic Hall. Officers elected annually in September. Edgar S. Rideout, E. C.; Heman P. Brett, treas.; Archie D. McFarlin, sec.

Liberty Lodge, A. F. & A. M. Chartered June 24, 1824. Meetings held Monday evenings on or before full moon, at Masonic Hall. Officers elected annually in October. H. Franklin Murray, W. M.; William H. Parker, treas. secy.

Liberty Masonic Association. Organized March, 1867. Capital, $32,000. Officers elected annually on last Saturday in March at Masonic Hall. John F. Hill, pres.; Charles F. Lee, treas. and agent; W. R. Brooks, sec.

Order Eastern Star, Diana Chapter No. 101. Instituted Jan. 8, 1906. Meetings held first and third Fridays at Masonic Hall. Myrtle M. Palmer, W. M.; Herman E. Miller, W. P.; Miss Elizabeth E. Perrigo, sec.; Mrs. Caroline A. Eppler, treas.

Odd Fellows

Bass River Lodge, No. 141, I. O. O. F. Instituted Feb. 20, 1851. Meetings held every Saturday at I. O. O. F. hall, 3 Broadway. Officers elected annually in December. Frank F. Foster, N. G.; John F. Hancock, V. G.; Ezra Standley, rec sec.; William F. Lee, P. G., treas.; Charles S. Trafton, fin. sec.

Consort Lodge I. O. O. F. George E. Brown, noble grand; Albert A. Brackett, vice grand; Ralph F. Pedrick, recording secretary; Berton G. Phillips, P. G., treas.; Fred J. Cullen, fin. secy.

Daughters of Rebekah, Friendship Lodge, No. 6. Organized Jan. 20. 1870. Meetings held on second and fourth Tuesdays of each month at I. O. O. F. hall. Officers elected annually in December. Jennie E. Barter, N. G.; Marion Jones, V. G.; Mrs. Alice W. Cobb, rec. sec.; Mrs. Lizzie A. Bell, fin. sec.; Grace Hancock, treas.

Garden City Lodge, Manchester Unity. Instituted April, 1904. Meets on first and third Thursdays of each month at M. U. hall, 222 Cabot. William Tuttle, N. G.; E. F. Burnham, fin. sec.; Geo. E. Knowles, treas.

North Shore Lodge No. 39, Manchester Unity. Organized May 25, 1910. Meets second and fourth Wednesday at 141 Cabot. Mrs. Sarah Stevens, N. G.

Patriarchs Militant Canton City of Beverly, No. 67. Organized Sept. 18, 1896. Meetings held on Third Thursday of each month at I. O. O. F. hall. Officers elected annually in December. Charles Clark, captain; Charles E. Woodbury, clerk; John Y. Foster, accountant.

Summit Encampment, No. 41, I. O. O. F. Instituted Sept. 20, 1860. Meetings held on first and third Tuesdays of each month at I. O. O. F. hall. Officers elected annually on third Tuesday in December. Frank W. Foster, C. P.; C. B. Hyam, scribe; Arthur W. Jones, fin. sec.; Chas. S. Trafton, treas; F. Herbert Crosby, jr., senior warden

Knights of Pythias

Beverly Lodge, No. 103. Organized May 16, 1893. Castle hall, 222 Cabot. Meetings held every Tuesday. Officers elected semi-annually in June and December. Ernest C. Brown, C. C.; John M. Morrison, K. of R. and S.; Alonzo O. Woodbury, M. of F.; Wallace C. Haley, M. of E.

Roger Walcott Lodge, No. 79. Organized April, 1906. Meetings held every Friday evening at K. of P. hall, 222 Cabot. John R. Kennett, C. C.; H. E. Ask, K. of R. and S.; Oswald Evitts, M. of F.; P. R. Stone, M of E.

Lee Temple, Pythian Sisters, No. 48. Instituted March 8, 1906. Meetings held on second and fourth Thursday at O. U. A. M. hall, 222 Cabot. Magdelina Anderson, M. E. C.; Mrs. Carrie B Bohaker, M. R. and C.; Mrs Susie A. Morgan, M. of F.

Knights of Pythias Endowment Rank Section, No. 4691. Organized March 19, 1900. Meetings held at call of president at K. of P., Castle hall. Others elected annually. Fred S. Choate, pres.; Ernest C. Brown, sec.

Knights of Pythias, Sick Benefit Association. Organized Feb. 1894. Meetings held at call of president at K. of P. hall. Officers elected annually. Fred S. Choate, pres.; Alonzo O. Woodbury, collector, sec. and treas

Improved Order of Red Men Chickataubut Tribe, No. 13. Organized Feb. 22, 1886, Wigwam, 222 Cabot. Meetings held second and fourth Fridays. Officers elected semi-annually in June and December. Eugene Foster, Prophet; Woodbury Hobbs, Scribe; Frank Greenlaw, K. of W.

Degree of Pocahontas, Keoka Council. Meetings second and fourth Mondays at 141 Cabot. Mrs. Eliza Stanley, P.; Mrs. Christina M. Twohig, K. of W.; Eva Johnson, K. of R.

American Benefit Society

Beverly Lodge, No. 16. Organized Aug. 2, 1894. Meetings held at call of committee. Officers elected annually in December, I. T. Webber, pres.; Charles F. Lee, treas.; Robert Robertson, collector.

Ancient Order of Hibernians

Beverly Division, No. 12. Organized Nov. 18, 1894. Meetings held at 58 Cabot, every Friday. Officers elected annually in December. John W. Patten, pres.; Michael Regan, vice-pres.; Cornelius Cronin, fin. sec.; William H. Kane, sec.; Jeremiah J. Cronin, treas.

A. O. H. Division 12, Building Asso. William L. Scullin, pres.; John W. Patten, treas, William Kane, clerk.

Ladies' Auxiliary. Meets Wednesday of each week at 87 Cabot. Mrs Margaret Greeley, pres.; Miss Margaret Vigars, sec.; Mrs Abbie Collins, treas.; Miss Katherine Welch, fin. sec.

Penny Aid. Organized 1911. Board of directors meet at 58 Cabot. Patrick A. Daley, pres.; Daniel Hallisey, fin. sec.; Maurice Bresnahan, treas.

Ancient Order of United Workmen

Cabot Lodge, No. 50. Organized Oct., 1883. Meetings held on 2nd and

4th Mondays in each month at 222 Cabot. Officers elected annually in December. William J. Stapleton, M. W.; Algervon Goodwin, fin. sec.; Theron A. Holt, rec sec.; J. Lewis Preston, treas.

Benevolent Order of Buffaloes, No. 6. Meets second and fourth Mondays at M. U. Hall. Officers elected annually in April. H. E. Robson, pres.; Johnson Smith, treas.; J. H. O'Connell, fin sec.; H. B. Glidden, rec. sec.

Fraternal Order of Eagles

Garden City Aerie, No. 1640. Organized May 26, 1906. Meetings second and fourth Tuesdays of each month at 122 Cabot. Officers elected annually in December. James P. Reilly, pres.; Harry Silver, rec. sec.; Wm. M. Shea, fin. sec.; Edward Fitzsimmons, treas.

French Artisan Canadian Society

Meetings 394 Cabot street. Rev. L. C. Bedard, chaplain; H. Alfred Gosselin, pres.; Phillippe Belanger, 1st vice pres.; William Menard, 2nd vice pres.; Neil La Rochelle, sec-treas.; Joseph Beaupie, Alyre Theriault, directors; P. Oulette, George Gosselin, Alfred Allain, trustees; J. P. Roulier, doctor.

Beverly Lodge, No 1309, B. P. O. Elks. Organized 1913. Willard B. Publicover, exalted ruler; P. Joseph McKeone, sec.; George A. Endicott, treas. Meets second and fourth Wednesdays each month at Elks' Home, 75 Cabot street.

Elks Association. Pres. Willard B. Publicover; treas., George A. Endicott.

Grand Army of the Republic

John H. Chipman, Jr., Post 89. Organized June 5, 1869. Meetings held every Thursday at G. A. R. hall, 154½ Cabot. Officers elected annually on first Thursdays in December. W. H. Morgan, com.; Thomas F. Whiting, quartermaster; James A. Wright, chaplain.

Preston Post, 188. Organized April 24, 1887. Meetings held every Wednesday, September to June, and first and third Wednesdays June to September, at G. A. R. hall, Hale, Beverly Farms. Officers elected on first Wednesday in December. Geo. H. Wyatt, com.; Benjamin F. Osborne, quartermaster; Eben Day, adjutant delegate.

Preston Woman's Relief Corps No. 93. Organized Oct. 14, 1887. Meetings held on first and third Tuesdays at G. A. R. hall, Hale, Beverly Farms. Officers elected annually in December. Mrs. Howard E. Morgan, pres.; Mrs. Alice L. Preston, sec.; Mrs. Mary A. Wood, treas.

Woman's Relief Corps, No. 30. Organized May 28, 1883. Meetings held every Wednesday at G. A. R. hall, 254½ Cabot. Officers elected annually in December. Mrs. Hannah J. Goldsmith, pres.; Mrs. Martha E. W. Clark, sec.; Mrs. Rebecca A. Pickett, treas.

Friendship Circle. Meetings held every Wednesday afternoon at G. A. R. hall. Mrs. Eva Defoe, pres.; Mrs. Clara A. Trask, sec.; Mrs. Delia Maguire, treas.

Sons of Veterans

Andrew Standley Camp, No. 117. Organized May 14, 1914. George Williams, com.; J. Sewall Day, sec.; George W. Larcom, treas.; Rev. Clarence S. Pond, chaplain.

John Low Camp, No. 6. Organized June 19, 1882. Meetings held on first and third Tuesdays at G. A. R. hall, 254½ Cabot. Officers elected annually in December. William E. Choate,

com.; W. P. Hanners, sec.; William J. Gorham, treas.

Sons of Veterans' Auxiliary, No. 25. Mrs. Bertha E. Trask, pres.; Mrs. Cora A. Hanners, sec.; Mrs. Annie L. Hanners, treas.

Independent Order Brith Abraham Beverly Jewish Lodge, No. 458, 37 Bow. Organized Dec. 15, 1907. Meetings held on first and third Sundays of each month.

Knights of Columbus

Beverly Council, No. 157. Organized May 24, 1896. Meetings held on second and fourth Tuesdays of each month at K. of C. hall, 122 Cabot. Officers elected annually Sept., Rene Duplessis, G. K.; Cornelius Cronin, D. G. K.; Charles O'Connor, Chancellor; Joseph Carnes, warden; J. Wm. Daley, sec.; W. E. Kelly, fin. sec.; F. A. Cressy, treas.

Oliver Wendell Homes Council, No. 369. Organized March, 1899. Meetings held on second and fourth Wednesdays in each month at Marshall hall, West, B F. Officers elected annually in December. Edward McDonad, G. K.; Augustine Callahan, fin. ald, G. K.; Augustine Callahan, fin.

Star of the Sea Circle Daughters of Isabella. Mrs M. Minnegan, Regent; Mrs. Rene E. Duplessis, rec. sec.; Mrs. Abbie Patten, treas.

Loyal Order of Moose, No. 1254. Instituted Feb. 16, 1913. Meetings held at 222 Cabot st. first and third Mondays of each month. Jeremiah F. Brown, dictator; Albert H. Kelly, sec.; Herbert Faulkner, treas.

Massachusetts Catholic Order of Foresters

Bass River Court, No. 30. Instituted Jan. 24, 1881. Meetings held on first and third Tuesdays in each month at 122 Cabot. Officers elected annually in December. William F. Hansbury, C. R.; Daniel O'Brien, rec. sec.; fin. sec., W. F. Shay.

Father Denvir Court No. 139. Meetings held on second and fourth Tuesdays in each month at 122 Cabot. Officers elected annually in Jan. Mrs. Annie Campbell, C. R.; Mrs. Lucy Box, rec. sec.; Mrs. Elizabeth Macdonald, treas.

St. Margaret's Court, No. 68. Organized April 14, 1888. Meetings held on first and third Wednesdays in each month at Marshall hall, Beverly Farms. Officers elected annually in December. Augustus J. Callahan, C. R.; Julia Kelley, rec. sec.; Joseph Rourke, fin. sec.; Miss Nellie C. Donovan, treas.

North Shore Circle, C. of F., of America. Meetings held at 137 Cabot first and third Tuesdays of each month. Mrs. Elizabeth Hurley, C. C.; Miss Elizabeth Richie, rec. sec.; Mrs. Bertha Cree, fin. sec.; Miss Mary Brown, treas.

New England Order of Protection

Essex Lodge, No. 310. Organized March 23, 1898. Meetings held on second Thursday of each month at 222 Cabot. Officers elected annually in December. Frank E. Thissell, warden; Emma L. Hyam, sec.; Charles B. Hyam, fin. sec.; Edward S. Webber, treas.

Order Scottish Clans

Clan Wallace, No. 127. Meetings held on second and fourth Tuesdays at 222 Cabot. Charles Gibson, C.; George J. Begg, fin. sec.; C. Dallas, treas.

Order United American Men

Golden Star Council, No. 22. Organized March 28, 1883. Meetings held every Wednesday at O. U. A. M. hall, 222 Cabot. Officers elected

semi-annually in June and December. George E. Sheldon, Cr.; Fred A. Gwinn, V. Cr.; H. L. Moore, rec. sec.; Archibald Stevens, asst. rec. sec.; John L. Hanners, fin. sec.; J. Lewis Preston, treas.; Charles E. Cole, Ind.; Fred A. Dodge, ex.; J. W. Preston, O. P.; Fred A. Gwinn, J. W. Preston, Chas. E. Woodbury, trustees.

O. U. A. M. Sick Benefit Association of Beverly. Organized Jan. 28, 1885. Meetings held on first Wednesday of each month at O. U. A. M. hall, 222 Cabot. Officers elected annually in January. Fred A. Dodge, pres.; J. W. Preston, vice pres.; Ira A. Smith, sec.; John L. Hanners, treas.; Charles A. Baker, col.

Order of Vasa

Lodge Thule, No. 96. Organized March 17, 1906. Meets first and third Thursdays at O. U. A. M. hall, Rogers Building. Gustaf Norman, pres.; Mrs. Augusta Lindgren, sec.; Peter Nelson, fin. sec.; Carl Arelson, treas.

Patrons of Husbandry

Beverly Grange, No. 306, P. of H. John F. Cole, master; Joseph G. Dennis, overseer; Percy E. Haley, lecturer; Stephen A. Albert, chaplain; Earland Cole, steward; Isabella Dodge, sec.; Daniel Appleton treas.

Auxiliary Society. Pres. Sophie M. Cole; sec. Mrs. Nellie Ordway; treas. Anna Richardson.

Royal Arcanum

Roger Conant Council, No. 239. Organized Jan. 22, 1879. Meetings held on second and fourth Thursdays in each month at Odd Fellows' hall, 3 Broadway. Officers elected annually in December. Charles T. Carleton, reg.; George A. Appleton, sec.; Wm. A. Ferguson, coll.; Leo B. Waters, treas.

LABOR ORGANIZATIONS

Beverly City Employees' Union. Agustus Foster pres.; John J. Galvin, rec. sec.; J. Fred Clark, fin. sec.; William F. Blood, treas.

Bricklayers' and Masons' Union, No. 40, 222 Cabot. Joseph A. Standley, pres.; George C. Ayers, vice-pres.; Howard M. Standley, fin. sec.; Edward A. Upton, rec. sec.; William Kearns, treas.

Brotherhood of Painters, Decorators and Paper Hangers of America

Local Union, No. 833. Meetings held every Thursday at 129 Cabot. Officers elected semi-annually in July and December.

Machinists' Local, No. 348. Pres., C. W. Fitzgerald; sec., W. H. Crocker; treas., Mrs Edith Fancy.

International Brotherhood Electrical Workers

Branch Union, No. 259. Organized May 2, 1902. Meets at Washington st., Salem, second and fourth Monday evenings.

National Federation of Post Office Clerks, Local 498. Organized July 1, 1919. Meetings 1st Friday of the month at Manchester Unity Hall. Pres., George A. Carr; sec., Roger W. Fegan; treas., George L. Worcester.

Local Clerks Union. Pres., Thomas McKenna; sec., Joseph T. Arlington; treas., Edna Marr.

United Brotherhood Carpenters and Joiners of America

Local Union, No. 878. Meetings held every Friday at 122 Cabot. Officers elected annually in June. Edward Thompson, pres.; Ralph W. Wallace, rec. sec.; Albert W. Dodge, fin. sec.; Frank L. Whipple, treas.

United National Association Letter Carriers

Branch 585. Charles H. Dockham,

pres.; George E. Knowles, sec.; Harlan Cole, treas.; Fred A. Hinchliffe, clerk of sick benefit association. Meetings first Monday in every month at post-office.

United Shoe Workers of America, Local No. 12, 4 Railroad ave. Meetings night, Friday. L. C. Tufts, pres; L. E. Marchand, sec. and treas.

MUSICAL SOCIETIES

Beverly Cadet Band. Organized Jan. 1, 1894. Meets Thursday evening at 152 Cabot. F. H. Whitaker, leader and business manager.

Beverly Italian Band meets every Thursday evening 199 Rantoul. John Venti, treas.

North Shore Cadet Band, 4 High. B. F. A. J. Gallagher, pres.; Arthur Pool, leader.

Men's Singing Club, Y. M. C. A. bldg. Organized March, 1910. Meets Thursday evenings at music room, Beverly Y. M. C. A. William C. Morgan, pres.; Walter N. Heath, 1st vice-pres.; Arthur F. Butler, cor. sec.; John S. Crowley, rec. sec.; Harry M. Grout, treas.; Arthur C. Butler, chairman finance; Augustus C. Foster, accompanist; J. W. Calderwood (Boston), conductor.

Apollo Orchestra. Meets weekly at 27 Arthur. F. Herbert Whitaker, leader and manager.

U. S. M. C. Band, 87 Cabot. Organized 1907. Edwin N. Preble, mgr.

POLITICAL ASSOCIATIONS

Democratic City Committee. Meeting held at call of president at 184 Cabot. Officers elected annually in January. John V. Kirby, chairman; Martin B. Terry, sec.; Charles A. Baker, treas.

Republican City Committee. Meetings held at call of chairman at 3 Broadway. Joseph E. Harrick, chairman; Frederick Schofield, sec., Charles O. Frost, treas.

Beverly Republican Club, 3 Broadway . Meetings held on first Monday of each month. Officers elected annually in January. Fred W. Lewis, pres.; Ernest Sabin, fin. sec.; Roy K. Patch, rec. sec.; Francis S. Beckford, treas.

SCIENTIFIC AND LITERARY ASSOCIATIONS

Beverly Historical Society, 117 Cabot. Organized 1891. Meetings held second Wednesday in January, April, July and October. Officers elected annually in October. Miss Katherine P. Loring, pres.; Miss Bessie Baker, rec. sec.; James A. Marsters, cor. sec.; Roland W. Boyden, treas.

Beverly Improvement Society. Organized Sept. 21, 1888. Meetings of the executive committee held on first Tuesday in each month, March to November inclusive. Officers elected annually in September. Miss Jennie A. Cole, pres.; Mrs. John C. Phillips, Mrs. C. O. Hood, Mrs. Dudley Pickman, Mrs. A. J. Beveridge, vice-presidents; Miss Bessie A. Baker, Miss Marion Swasey, secretaries; and Miss Louise Girdler, treas. Dues, $1.00 a year or one tree planted along the public roads. Annual meetings in September. Annual reception in January or February.

Beverly Farms Branch Beverly Improvement Society. Mrs. Howard A. Doane, pres.; Mrs. Millet Younger, sec.; Rev. Clarence Strong Pond, treas.

Lothrop Club. Organized April, 1895. Meetings held on first and third Fridays from October to May at 3 p. m., in Unitarian Parish House. Officers elected annually. Pres., Mrs. Abbie N. H. Webber; vice pres., Mrs. Isabel R. Stanley, Mrs. Adelaide

H. Prince; rec. sec., Mrs. Eugenie L. Payne; cor. sec., Mrs. Susie P. Grush; treas., Mrs. Minnie F. Bell; asst. treas., Miss Mildred A. Johnson; aud., Miss Winifred R. Perry; directors for two years, Mrs. Caroline H. Chase, Mrs Lillian P. Gutterson, Mrs. Abbie R. Hood, Mrs. Margaret F. Patch; chairman of committees, art, Mrs. Gertrude J. Gay; legislative department, Mrs. Helen G. Fessenden; education, Mrs. Priscilla A. Wilson; history and Current Events, Mrs. H. Abbie Stanley; home economics, Mrs. Abbie K. Fleming.

Public Library, 36 Essex street. Established 1858. Deposit and delivery station at 10 Enon street and a branch at 2 West street, Beverly Farms. Present number of books, Jan. 1, 1920, 43,379; total circulation, 1919, 99,339. Hours from 9 a. m. until 9 p. m. week days. Miss Martha P. Smith, librarian; Miss Jennie P. Dodge, Miss Marjorie H. Stanton, Miss Elsie K. Woodbury, Lillian A. Culbert, assistants; John Hanners, janitor.

TEMPERANCE SOCIETIES

Aggressive Lodge, No. 127, I. O. G. T. Organized Nov. 23, 1886. Meets monthly at home of members. John J. Dow, C. T.; Mrs. Ida F. Goldthwaite, sec.; W. O. Wylie, treas.

Young Men's Catholic Temperance Society. Organized Jan. 23. 1872. Meetings held every Monday at Y. M. C. T. S. hall, 77½ Cabot. Officers elected last Monday in January. John Monahan, pres.; Warren Brennan, vice-pres.; Arthur Harrington, sec.; J. J. Kelliher, treas.; George W. Thomas, fin. sec.

St. Mary's Ladies' Catholic Temperance Society. Mrs. David H. Guinivan, pres.; Mrs. Dennis Desmond, vice pres.; Mrs. Margaret T. Macdonald, rec. sec.; Mrs. George Thomas, treas.

MISCELLANEOUS

American Legion

Wardell Post, No. 12. Com., Walter L. Alley; vice com., Thomas J. Wallace; adjutant, Frank L. Smith; executive com., Rev. W. E. Jones and Leland S. Symmes.

Army and Navy Welfare League. Meets at City Hall subject to call of the chair. James N. McPherson, chairman; George P. Brown, treas.; Charles A. King, sec.

Auxiliary Wardell Post No. 12. Pres., Mrs. Whitman G. Stickney; sec., Carroll Merrow; treas., Mrs. Wm. E. Choate, jr.

Beverly Anti Tuberculosis Society. Miss Frances R. Kilham, pres.; Miss Louisa P. Loring, Miss Loura G. Woodbury, Mrs. Roland W. Boyden, vice presidents; Mrs. Louis P. Baker, sec.; Eugene T. Connolly, treas. Meets quarterly at Board of Health, 273 Cabot.

Beverly Chamber of Commerce. Mason Building, 244 Cabot Street, Rooms 14, 15 16. Officers: Chester C. Pope, pres.; John H. Newell, first vice pres.; A. Scott Fraser, second vice pres.; Arthur K. Story, treas.; G. S. Nice, sec'y.-mgr. Directors: James W. Blackmer, city engineer; Albert Boyden, attorney-at-law; Arthur A. Forness, real estate & insurance; A. Scott Fraser, vice pres., sec'y. and gen. mgr., P. A. Field Shoe Company; W. E. Hubbard, editor & publisher, Beverly Evening Times; Dr. Peer Johnson, physician; Charles F. Lee, treasurer, Beverly Co-operative Bank; John H. Newell, proprietor of John H. Newell Dept. Store; Chester C. Pope, J. F. Pope & Son, Lumber Dealers; Charles R. Prichard, Treas. Beverly Gas & Electric; Robert Robertson, pres. & treas., Robert Robertson Co., Plumbers and Sanitary Engineers; George H. Vose, Assistant Superintendent of the United Shoe Machinery Corporation.

Beverly Farms Firemen's Home Benefit Association. Organized Jan. 19, 1890. Meetings held quarterly. William S. Pike, pres.; Arthur C. Davis, sec.; J. M. Publicover, treas.

Beverly Female Charitable Society. Organized 1810. Annual meeting in January. Miss Elizabeth D. Howe, pres.; Mrs. William C. Boyden, vice-pres.; Miss Louise B. Kilham, treas.; Mrs. Lydia D. Woodbury, sec.

Beverly Firemen's Relief Association. Organized May 9, 1881. Meetings held on second Monday in January, April, July and October. Officers elected annually in January. William H. Woodbury, pres.; Fred Gwinn, vice pres.; Fred Hinchliffe, sec.; Alfred M. Spear, treas.

Beverly Firemen's Relief Sick Benefit Association. Organized 1886. Officers elected at annual meeting on first Monday in May at Fire Station. Robt. H. Grant, pres.; Fred Choate, vice pres.; Fred Hinchliffe, sec.; Alfred M. Spear, treas.

Beverly Fuel Society. Incorporated Feb. 19, 1888. Annual meeting held on first Thursday in September. Patrick J. Lynch, pres.; Benjamin A. Patch, sec.; Charles F. Lee, treas.

Beverly Health Center. (Anti Tuberculosis League), 273 Cabot. Mrs. Catherine S. Carbrey, nurse in charge, Miss Marguerite W. Hermson, child welfare nurse; Miss Alice Hackett, district nurse.

Beverly Hospital. Herrick near Heather. Association organized June 19, 1893. Meetings of the directors held on first Monday in each month. Officers elected annually in June. John L. Saltonsall, pres.; Roland W. Boyden, sec.; Augustus P. Loring, treas.; Joseph C. Kilham, asst. treas.

Beverly Equal Suffrage League. Organized November, 1914. Meets at the call of the president. Otis E. Dunham, pres.; Mrs. Walter L. Boyden, vice pres.

Beverly Hospital Aid Society. Organized Jan. 4, 1910. Officers elected last Tuesday in January. President, Mrs. Mary E. Bell; vice presidents, Mrs. Joseph E. Daley, Mrs. Evelyn A. Greenlaw, Mrs. Emma W. Herrick, Mrs. Elsie P. Doane; sec., Mrs. Samuel P. White; treas., Miss Grace P. Marston.

Beverly Police Association. Pres., James J. Fagan; sec., Harry S. Monies; treas., Clifford W. Standley

Branch Republican League. Chairman, Charles A. King; vice chairman, James A. Torrey; sec., Roy K. Patch; treas., Charles O. Frost; chariman of committees: Membership, Fred W. Lewis; meetings, Joseph E. Herrick; Music, George W. Gates; finance, David S. Lynch; publicity, William C. Morgan.

Fisher Charitable Society. Organized Nov. 12, 1810. Officers elected at annual meeting held on first Thursday in October at the Beverly Savings Bank. William R. Driver, pres.; Arthur K. Story, sec.; Rodney C. Larcom, treas.; Arthur A. Forness, George P. Brown, Dr. P. P. Johnson, trustees; disbursing agent, James A. Marsters.

Ladies' Catholic Charitable Association. Mrs. Frank T. Wentworth, pres.; Mrs Mary A. Walsh, vice pres.; Mrs M J Minigan, treas.; Miss Alice M. Sweetman, sec.

New England Industrial School for Deaf Mutes. Organized 1876 incorporated 1879. Annual election second Monday in January.

North Shore District of M. S. P. C. C., 222 Cabot, Room 3. Dr. C. B. Burnham, pres.; Frank W. Foster, treas.; Miss Eliza H. Kilham, sec.; Miss Edna B. Blood, agent.

Odd Fellows' Reading Rooms, rooms 7 and 8, Odd Fellows' Building.

Old Ladies' Home Society. Incorporated Feb. 4, 1886. Meetings held on first Monday of each month at 78 Lothrop. Officers elected annually in June. Miss Lizzie L. Girdler, pres.; Mrs. Rosamond Pearson, vice pres.; Mrs. Mary A. V. Norwood, sec.; Edward S. Webber, treas; Mrs. Martha R. Sands, matron.

Order Sons of Italy in America. Loggia G. D'Annunzio, No. 592, 199 Rantoul St. Organized Oct. 20, 1916. P. Bertollini, Ven.; V. Lafolla, sec.; B. Mascioli, treas.; E. E. Buccie, G. C.

Spanish War Veterans' Association Co E, Eigth Regiment Inf., U. S. V. Organized April 28, 1900. Annual meeting and banquet April 28 each year. Other meetings at the call of president. F. W. Stopford, honorary pres.; Thomas J. Fraser, pres.; George S Williams, sec. and treas.

Teachers Association. Pres., Miss E. Antoinette Davis; vice pres., Miss Clara Hudson; sec., Miss Maleen Hicks; treas., Miss Emma McD. Driver. Miss Elizabeth Harding, chairman of the program committee; Miss Winnifred Upton, chairman of the social committee.

United Shoe Machinery Athletic Association. Organized 1910. Annual meeting, first Tuesday in September. Club house off McKay, near Balch. Albert Braden, pres.; Harry Bell, vice pres.; George F. Eaton, sec. and treas.; Daniel Low, steward.

United Shoe Machinery Co. Mutual Benefit Association. Reorganized 1906. George H. Vose, pres.; Walter H. Carrico, sec.; George F. Eaton, treas.

Woman's Auxilary Y. M. C. A. Organized 1892. Meetings held at call of the president. Officers elected annually. Mrs. Eli Dorman, pres.; Mrs. Rita Bullock, sec.; Miss Mildred Wylie, treas.

Young Men's Christian Association. Organized May, 1892. Officers elected annually. The following are the directors of the association:

George H. Vose, chairman; Fred Ashworth, Fred E. Bell, Albert Boyden, Louis P. Baker, Arthur F. Butler, S. Howard Chace, Leland H. Cole, Howard A. Doane, C. Arthur Foster, Caleb R. Hood, treas.; Augustus P. Loring, jr., T. Jefferson Newbold, Charles F. Lee, Charles E. Ober, Walter A. Perry, Charles Prescott, W. B. Publicover, George E. Rowe, Arthur K. Story, Bayard Warren and Edward S. Webber. Executive staff, Gen. sec., H. M. Fiske; membership sec., A. L. Purinton; boys' sec., E. L. Waterman; physical director, F. A. Crozier; bowling supervisor, W. H. Palmer; bookkeeper, M. E. Patten.

RAILROADS

Boston and Maine Railroad. Passenger station, Park, opp. foot of Broadway and Railroad ave. George L. Young, agent, Beverly, Freight Office, 58 Park.

Beverly Farms. Oak, opp. Vine, Wilbur E. McDonald, agent. Freight office, do.

Montserrat. Essex, opp. Lake Shore av. Albert E. Peabody, agent.

North Beverly, Enon jct. Dodge. Frederick E. King, agent.

Pride's Hale, opp. Pine av. William H. Gerrish, agent.

BANKS

Beverly National Bank, 175 Cabot. Chartered 1802, reorganized 1865. Capital, $300,000; surplus, $150,000. Andrew W. Rogers, pres.; Charles E. Ober, vice pres.; Edward S. Webber, cashier; Frank W. Foster, asst. cashier; Fred H. Porter, paying and note teller; W. Claflin Brown, receiving teller; Joseph C. Kilham, George P. Brown, Roland W. Boyden, Walter A. Perry, George E. Rowe, Ruel P. Pope, Ralph D. Stanley, Ozro M. Field, Thomas F. Delaney, Heman P. Brett, directors. Bank hours, 8.30 a. m. to 2 p. m. Saturday 8 to 12 m. Dividends, April and October; discounts, Tuesdays and Fridays.

Beverly Savings Bank, 171 Cabot. Roland W. Boyden, pres.; Arthur K. Story, treas.; Rodney C. Larcom, asst. treas.; Helen L. Gladding, clerk; Beatrice I. Shailer, clerk; Marion A. Morse, clerk; M. Corona Creed, clerk. Committee on investments, H. P. Brett, Roland W. Boyden, Patrick J. Lynch, A. A. Forness, Frederick H. Perry. Deposits begin to draw interest on the fourth Wednesday of January, April, July and October, and may be withdrawn at any time except the ten days preceding the fourth Wednesday of April and October. Dividends payable on or after the fifteenth day of April and October.

Beverly Co-operative Bank, 155 Cabot. Organized Aug. 14, 1888. Meetings held on third Tuesday in each month. Officers elected annually on second Monday in March. George P. Brown, pres.; John H. Girdler, vice pres.; Charles F. Lee, treas.; Harrie L. Ober, asst. treas.; Dennis W. Quill, atty.; Geo. P. Brown, John H. Girdler, and Edw. S. Webber, security com.; Frank E. Alger, Lawrence P. Stanton, and Charles R. Prichard, Finance Committee.

Beverly Trust Co., 217 Cabot, and branch at 721 Hale, B. F. President, Ulysses G. Haskell; vice-presidents, Frank I. Lamasney, Walter S. Flint; secretary, Charles A. King; directors, Joseph F. Appleton, John J. Burke, Walter S. Flint, William Galloupe, Arthur C. Goodwin, George A. Gove, Ulysses G. Haskell, Caleb B. Hood, J. Fred Hussey, Charles A. King, Robert Reid, Frank I. Lomasney, William Stopford, Arthur D. Storey and Fred W. Varney; examining committee, James B. Dow, George K. Thornton, George A. Endicott.

BUSINESS CORPORATIONS

A. Dodge & Son Corp., 70 Park. Incorporated (Mass.) Dec. 31, 1908. (Rockport, Mass). Chester P. Dodge, pres. and treas.; Mrs. Sarah Dodge, vice pres.

Beverly Building Association, 244 Cabot. Capital $150,000. Organized (Mass.) June 25, 1889. Meetings held on second Monday in each month at the Chamber of Commerce rooms, Mason building, 244 Cabot. Annual meeting in June. George P. Brown, pres.; Samuel H. Stone, sec., 164 Cabot; Andrew W. Rogers, vice pres.; Edward S. Webber, treas.; Andrew W. Rogers, Chester C. Pope, William Galloupe, Parker S. Davis, George P. Brown, John M. Whitcomb, directors; Elbert L. Steele, superintendent.

Beverly Credit Union, 170 Cabot. Organized 1917. Pres., Charles A. King; vice pres., James McPherson, and James A. Torrey; treas., Walter S. Flint; clerk, Fred L. Trask; Robert Barker, John Bonnelli, Edmund M. Cahill, Paul S. Eaton Harvey J. Ferrier, C. A. Frost, W. S. Flint, J. Austin Glidden, Geo. F. Goldthwait, Ulysses G. Haskell, Charles A. King, William W. Laws, Henry M. Loomer, James McPherson ,Morris E. Norton,

Edwin L. Pert, Richard E. Thierfelder, James A. Torrey, Fred L. Trask, board of directors; Fred W. Bartlett, Dearbon J. Goodwin, Roy P. Hatch, credit committee.

Beverly Gas and Electric Co., 223 Cabot, works near B. & M. R. R. station. Incorporated (Mass.) June 15, 1859. Capital, $142,000. Officers elected annually on fourth Tuesday in July. Andrew W. Rogers, pres.; Charles R. Prichard, sec. and treas.

Beverly Investment and Credit Union. Organized 1912. Incorporated under the Mass. laws. Meets each Tuesday evening at the New Synagogue on Bow st. at 8. Samuel Kanter, president; M. M. Rosenbloom, clerk; H. S. Starr, treas.; Samuel Kanter, Saul Silver, Sam Katz, H. S. Starr, M. M. Rosenbloom, J. Rubenstein, A. Bassock, A. Yaffa, W. Rosenthal and J. Toll, board of directors; M. Katz, H. Gordon and M. Toll, credit committee; J. Pranikoff, H. T. Horton and F. A. Platten, supervisory committee.

The Crosby Trust. Organized July, 1916. Walter S. Flint, pres.; George F. Goldthwait, sec.; Caleb B. Hood, treas. Annual meeting third Wednesday in January.

Federal Investment Association. Walter S. Flint, pres.; Ira A. Smith, sec.; William H. Larcom, jr., treas.

Garden City Shoe Co., 47 Park. Incorporated (Mass.) Dec. 3, 1904. Capital $5,000. William H. Carr, pres.; Albert W. Warren, vice pres. and treas.

Gove Lumber Co. (The) 80 Colon. Incorporated (Mass.) January, 1911. Capital, $10,000. C. E. Gove, jr., pres.; George A. Gove, treas.

Gove Bros., Inc., 80 Colon. Incorporated July, 1918. Capital, $10,000. C. E. Gove, jr., pres.; George A. Gove, treas.

Enterprise Amusement Company, Inc. Incorporated (South Dakota) May, 1917. Capital, $100,000. Henry M. Loomer, pres.; John H. Harris, vice pres.; Charles A. King, sec.; Ralph E. Johnson, treas. Directors: Henry M. Loomer, John H. Harris, Charles A. King, Ralph E. Johnson, George A. Gove, James A. Torrey, Paul S. Eaton and G. M. Lawrence.

Gulf Refining Co., 115-121 Water and 124 Water. Boston office, 10 High street.

H. W. Billings Co., 196 Cabot. Incorporated Feb. 16, 1904. Capital, $10,000. H. Winfield Billings, pres.; Edward H. Smith, treas.; Alonzo Hoogerzeil, manager.

Harper Garage Co., 131-135 Rantoul. Incorporated (Mass.) 1906. Capital, $4,000. William A. Rowe, pres.; George E. Rowe, treas.; Miss Eva Arsenault, sec.

Marshall & Moulton Express Co., 53 Broadway. Incorporated (Mass.) Feb. 11, 1903. Catherine T. Collins, pres.; John P. Holden, treas.; Arthur R. Brown, sec.

Marston-Sturtevant Co., groc. and prov. 278-278B Cabot. Incorporated (Mass.) Jan. 1, 1912. Capital, $50,000. Isaac E. Marston, pres.; I. Augustus Sturtevant, treas.; Leroy D. Marston, sec.; I. T. Ober, director.

New England Coal & Coke Co., incorporated. Robert Grant, pres.; (Brookline) E. M. Richards, treas. (Newton).

North Shore Ferneries Co., 188 Hale. Organized 1910. Dudley L. Pickman, pres.; Dudley L. Pickman, jr., treas.

People's Cooperative Store Inc. Capital, $50,000. Pres., Carl Miller; treas., Bernard Turner; clerk, Stuart Reid.

Robert Robertson Co. (The) 220 Rantoul. Incorporated (Maine) Mar. 1, 1903. Capital $50,000. Robert Robertson, pres. and treas. Robert Robertson, jr., vice pres.; Alexander Robertson, sec.

Stopford William Co., Inc. William Stopford, pres.; Frank I. Lamasney, treas.; Charles W. Adams, gen. mngr.

Ten Associates, 244 Cabot. Ulysses G. Haskell, pres.; John J. Nugent, sec.; Frank Webb, treas.; Ulysses G. Haskell, Frank Webb, John J. Nugent, trustees.

Times Publishing Association, 169 Cabot. Incorporated (Maine) May, 1902. Miss Minnie L. Goodridge, pres.; Walter E. Hubbard, treas.

Twenty-five Associates, 173 Cabot, Frank W. Foster, treas.; Lawrence P. Stanton, sec.; Arthur A. Forness, Charles E. Ober, John J. Heaphy, trustees.

United Shoe Machinery Corporation, Elliott near McKay. Boston office, 205 Lincoln st. Incorporated 1897. Capital, $50,000,000.

Ware Theatres, Inc., Capital, $90,000. N. Harris Ware, pres.; Glover Ware, treas.; Arthur A. Forness, sec.

West Beach Corporation, Beverly Farms. Incorporated April 28, 1852. Officers elected annually on third Monday in February. James B. Dow, pres.; William R. Brooks, clerk; Fred W. Varney, treas.

Whitcomb-Carter Co., 186 Cabot. Incorporated 1893. Capital, $36,000 Willis C. Whitcomb, pres.; John M. Whitcomb, treas. and sec.

Woodbury Shoe Co., 58 Rantoul. Incorporated July 1, 1902. Capital, $100,000. Hezekiah O. Woodbury, pres. and gen. mngr.; William T. Varina, vice pres.; Orpheus L. Woodbury, sec. and purchasing agent; Rufus H. Woodbury, treas and factory mngr.

BUILDINGS, HALLS, PARKS, ETC.

Appleton Block (apartments) 15 Lovett
Appleton Building, 294-296B Cabot
Association Factories, 91-105 Rantoul
Atlantic Block, 137-143 Cabot
Atlantic Hall, 141 Cabot
The Belmont, 32-36 Railroad ave
B. G. & E. Co. Block, 217-223 Cabot
Bell's Block, 85-89 Cabot
Bell's Hall, 87 Cabot
Bernson Block, 91-97 Elliott
Beverly Historical Society Building, 117 Cabot
Beverly Hospital, Herrick corner Heather
Burgess Point, off Ober, n. Neptune
Burnham Building, 129-131 Cabot
Butman Block, 225-259 Cabot
Chapman's Corner, jct. Hale and Boyles
City Hall, 191 Cabot
City Home, 18 Cedar, near Essex
City Square, jct. Cabot and Rantoul at Gloucester R. R. crossing
City Stables, Park, foot of Roundy, tel. 88
Commercial Block, 118-128 Cabot
Commercial Hall, 122 Cabot
Crosby Blocks, 48 Pond, and 307-323 Rantoul
Elliott Block, 434-438 Rantoul
Endicott Buildings, 151-155 and 157-167 Cabot
Fay Block, 90-98 Cabot
Federal Building, 168 Rantoul
Gadbois Block, 81-99 Elliott
Grand Army Halls, 254½ Cabot and 727 Hale, B. F.
Griffin Block, 91-95 Cabot
Hospital Point, end Bay View ave
Independence Park, Lothrop, foot of Central
The Irvington (apartments), 14 Central
Katz Block, 271-275 Rantoul
Knights of Columbus Hall, 122 Cabot
Knights of Pythias, Castle Hall, 222 Cabot
Lookout Rocks, off Colon, opp. Spring
Lunt Block, 214-216 Cabot
Marshall Hall, 3 West, B. F.

Marston & Sturtevant's Block, 278-278B Cabot
Mason Building, 240-248 Cabot
Masonic Block, 145-149 Cabot
Masonic Hall, 147 Cabot
McDonnell Hall, 26 Vine, B. F.
Mingo Beach, Hale, byd. Witch lane
Montserrat Highlands, off 76 Colon
Montserrat Park, jct. Essex, Colon and Brimbal ave
Neighbor's Hall, 16 West, B. F.
O'Brien Block, 728-732 Hale, B. F.
Oceanside Park, Lothrop, foot of Dane
Odd Fellows' Block, 188-194 Cabot
Odell Park, Broadway, Rantoul, Park and Railroad aves.
Old Ladies' Home, Lothrop
O. U. A. M. Hall, 222 Cabot
Paradise Corner, jct. Boyles, Foster and Common
Peabody Building, 154-156 Cabot
Pingree Block, 100-102B Cabot
Police Stations, 193 Cabot and 676 Hale, B. F.
Prince Block, 275-277½ Cabot
R. & C. Block, 130-142 Cabot
Rogers Building, 218-226 Cabot
Soldiers' Monument, Monument sq
Southwick's Block, 197-207 Cabot
Starr's Block, 265-267 and 457-461 Rantoul
United Shoe Machinery Co., 181 to 213 and 200 Elliott
Y. M. C. A. Building, 235-245 Cabot

WHARVES

Beverly Gas & Electric Co., River, opp. Pleasant; Central, 59 Water; Foster's 39 to 41 Water; Girdler's (coal), 15 Cabot and 71 to 81 Water; Gulf Refining Co., 85 to 115 Water; J. F. Pope & Son, 80 River; Salem Water Works, 47 Water; United Shoe Machinery Co., off Elliott, byd. Park; N. E. Coal & Coke Co., 1-5 Water

CEMETERIES

Abbott Street Cemetery, Abbott opp. Monument sq., oldest in the city; Central or Hale St. Cemetery, Hale, Lothrop, Bisson and Butman; North Beverly Cemetery, Cabot beyond Conant; Beverly Farms Cemetery, Haskell, opp. High; St. Mary's Catholic Cemetery, Brimball ave.

The cemeteries are the property of the Superintendent of Cemeteries, with the exception of St. Mary's Cemetery which is in charge of Rev. John A. Degan.

Dodge's Row Cemetery, (private), off 294 Dodge.

BRIDGES

Essex Bridge, continuation of Cabot street to Bridge street, Salem, under care of county.

Ryal Side Bridge, from Bridge st., across "Back" river to Ryal Side.

Kernwood Bridge, from end Kernwood ave. across Danvers river to Salem.

McKENNEY & WATERBURY CO.

LIGHTING
FIXTURES
ELECTRIC
GAS AND OIL
FIRE PLACE
FURNISHINGS

WE LIGHT THE WORLD

COPYRIGHTED

THE NEW EVEN LIGHT GLASS

EXPERTS ON LIGHTING
SEND FOR OUR CATALOGUES
181 FRANKLIN ST. COR. CONGRESS ST.
BOSTON, MASS. U.S.A.

Barrett Everlastic Roofings

TRADE B MARK

and Specialties

FOR over sixty years we have been making roofings and other materials for farm and home. Every article on our list, therefore, may be bought with absolute assurance that it will be found thoroughly practical and reliable in every way.

EVERLASTIC MULTI-SHINGLES—Four shingles in one, each strip being as easily laid as a single shingle of any other kind. Saves labor and nails. The surface is "slated" in red or green. These Everlastic Multi-Shingles give a double thickness all over the roof, with three thicknesses where the wear is most severe. Fire-resisting.

EVERLASTIC SLATE-SURFACED ROOFING—A really splendid roofing, beautiful and artistic when laid. Slate-surfaced, yet sold in rolls. Made from the same materials as Everlastic "Rubber" Roofing with a special wearing-surface of crushed-slate particles, either red or green. Makes a fire-resisting and very durable roof.

EVERLASTIC TYLIKE SHINGLES—Same material as the Multi-Shingles, in red or green. Cut in single shingles, 8 x 12¾ in. Laid like ordinary wooden shingles and provide a triple thickness all over the roof. Make a beautiful, fire-resisting roof that will give long service.

EVERLASTIC "RUBBER" ROOFING—The most widely used of all our roll roofings, protecting hundreds of thousands of buildings all over the world. Tough, pliable, water-proof, and low in price. Very easy and economical to lay as no skilled labor is required. Nails and cement packed in each roll.

ELASTIGUM—This wonderful water-proof cement has a hundred different uses. Especially useful for mending gutters, joints around chimneys, parapets, skylights, etc. It is easy to apply, is acid-proof, damp-proof, and it sticks. Can be used in wet weather.

BARRETT'S CARBOSOTA LIQUID CREOSOTE OIL—Is the most efficient wood-preservative on the market today. It combines in the highest degree ability to penetrate deeply into the wood, antiseptic action toward fungous growth and insects, and resistance to the action of water and air. Its use will cut your wood-preserving bills in half.

EVERJET ELASTIC PAINT—Everjet is a high-grade carbon paint for industrial use; has no equal for protecting metal of all kinds against corrosive action of acids, alkalis, fumes, vapors, etc. Being elastic, extremes of heat or cold do not affect it. Water-proof and fire-retarding. Gives a perfect coating unbroken by pinholes or blebs. Try it.

DESCRIPTIVE BOOKLETS UPON REQUEST

The Barrett Company

35 WENDELL ST., - - BOSTON, MASS.

BRANCHES IN PRINCIPAL CITIES

HOTEL BAILEY, 146-148 RANTOUL STREET

C. A. BAILEY, Proprietor

Homelike hotel with every modern convenience. First-class furnished rooms, baths and steam heat. Transients accommodated at all times. Near Boston & Maine R. R. station and handy to all electric cars. **Telephones 8671—47-W**

P. C. HICKS

of Lynn

Caterer

We make a specialty of church, lodge and private parties.

Telephone 2552

17 Market Square Lynn

BEVERLY PUBLIC LIBRARY
3 1400 00299 8685

REFERENCE
Do Not Circulate

For Reference

Not to be taken

from this library